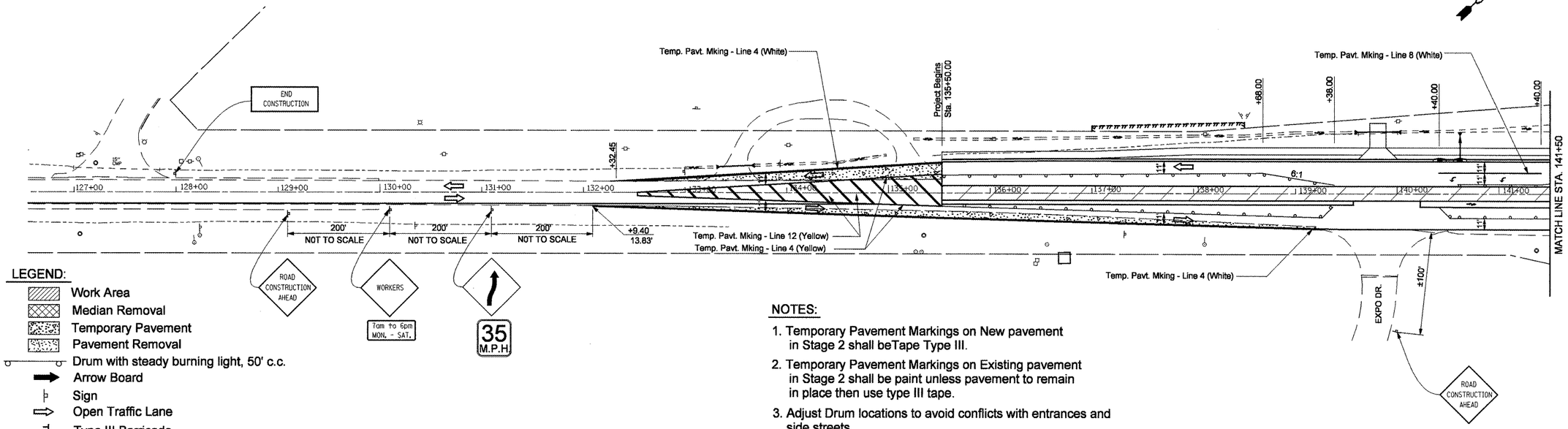

LEGEND:

- Work Area
- Median Removal
- Temporary Pavement
- Pavement Removal
- Drum with steady burning light, 50' c.c.
- Arrow Board
- Sign
- Open Traffic Lane
- Type III Barricade

NOTES:

1. Temporary Pavement Markings on New pavement in Stage 2 shall beTape Type III.
2. Temporary Pavement Markings on Existing pavement in Stage 2 shall be paint unless pavement to remain in place then use type III tape.
3. Adjust Drum locations to avoid conflicts with entrances and side streets.

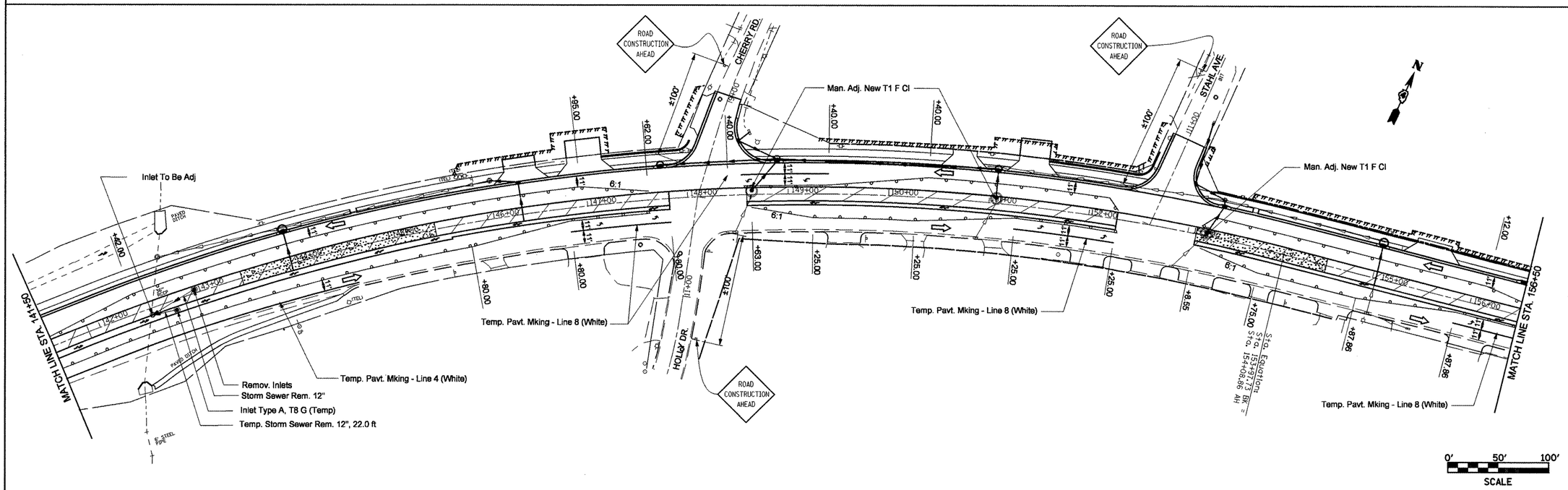

FILE NAME = Copy of stage2sht.dgn	USER NAME = crespole	DESIGNED -	REVISED -	STATE OF ILLINOIS DEPARTMENT OF TRANSPORTATION	IL RTE 8 – Stage 2	F.A.P RTE.	SECTION	COUNTY	TOTAL SHEETS / SHEET NO.
		DRAWN -	REVISED -			399	36 R-8	TAZEWELL	429 / 81
	PLOT SCALE = 100.0000 ' / IN.	CHECKED -	REVISED -					CONTRACT NO. 68258	
	PLOT DATE = 12/23/2008	DATE -	REVISED -		SCALE: SHEET NO. OF SHEETS STA. TO STA.	FED. ROAD DIST. NO. 4	ILLINOIS	FED. AID PROJECT	