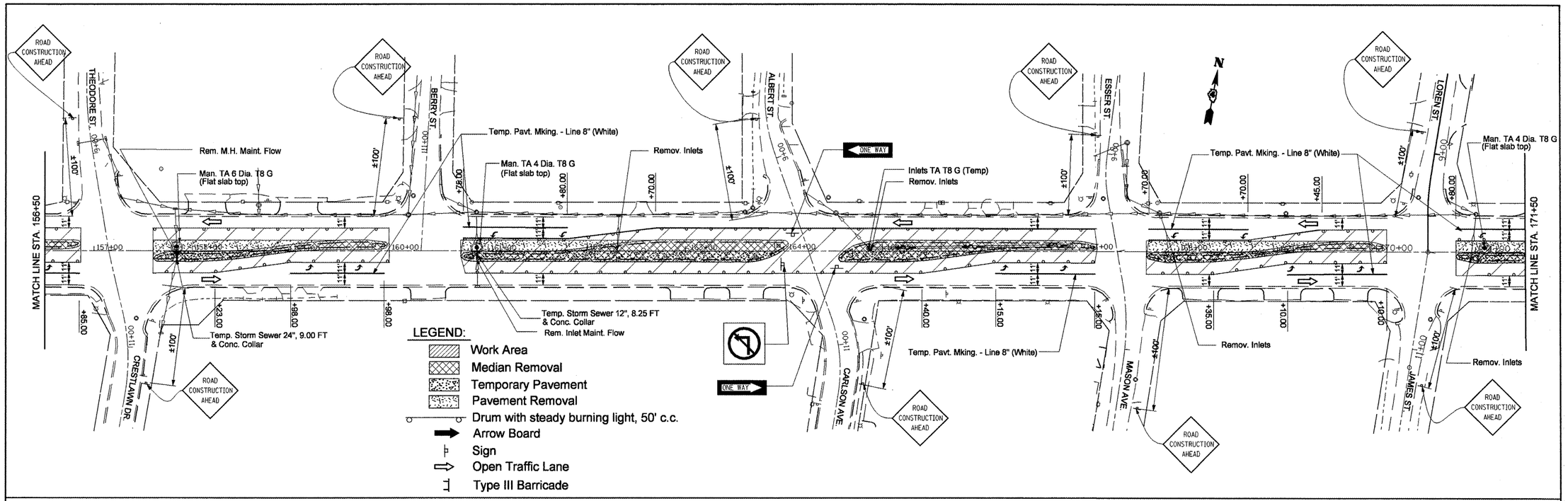

NOTES:

1. Temporary Pavement Markings on existing pavement in Pre-Stage 1 shall be paint unless pavement to remain in place then use type III tape.
2. Adjust Drum locations to avoid conflicts with entrances and side streets.

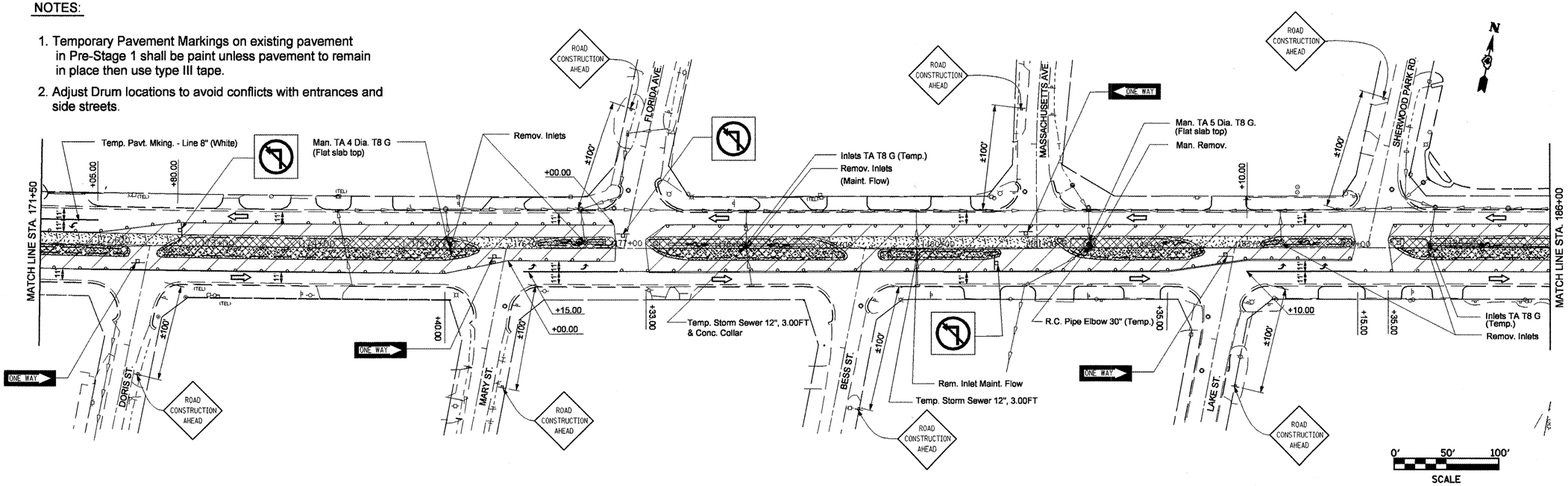

FILE NAME = copy of pre-stagesht.dgn	USER NAME = crespole	DESIGNED -	REVISED -	STATE OF ILLINOIS DEPARTMENT OF TRANSPORTATION	IL RTE 8 – Pre – Stage 1	F.A.P RTE.	SECTION	COUNTY	TOTAL SHEETS	SHEET NO.
		DRAWN -	REVISED -			399	36 R-8	TAZEWELL	429	76
	PLOT SCALE = 100.0000 ' / IN.	CHECKED -	REVISED -					CONTRACT NO. 68258		
	PLOT DATE = 12/22/2008	DATE -	REVISED -		SCALE: SHEET NO. OF SHEETS STA. TO STA.	FED. ROAD DIST. NO. 4	ILLINOIS	FED. AID PROJECT		