

**SECTION 14 DETAIL**  
(NOT TO SCALE)

N. 1/2 N.W. 1/4 OF SEC. 14, T.23N., R.9E. OF THE 3RD P.M.

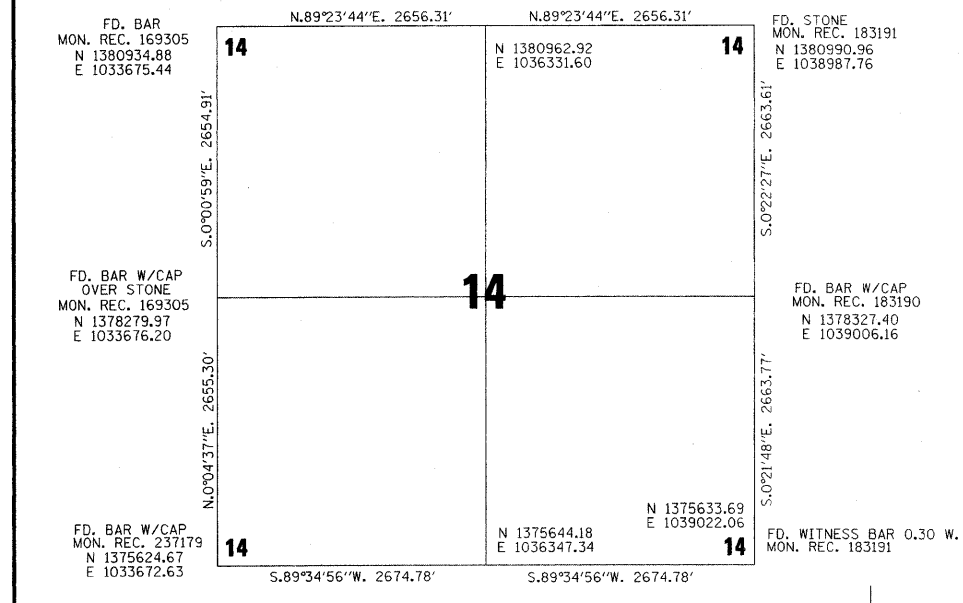

**PARCEL 3UY0005**  
**STANLEY D. FOSTER**

TOTAL HOLDING = 5.049 AC.±  
 TOTAL R.O.W. REQUIRED = 0.083 AC.± (3,634 SQ.FT.)  
 AREA IN EXIST. R.O.W. = 0.066 AC. (2,881 SQ.FT.)  
 NET R.O.W. REQUIRED = 0.017 AC.± (753 SQ.FT.)  
 REMAINDER = 4.966 AC.±

**PARCEL 3UY0001**  
**CLIFFORD D. FOSTER**

TOTAL HOLDING = 74.039 AC.±  
 TOTAL R.O.W. REQUIRED = 0.639 AC.±  
 AREA IN EXIST. R.O.W. = 0.475 AC.  
 NET R.O.W. REQUIRED = 0.164 AC.± (7,157 SQ.FT.)  
 REMAINDER = 73.400 AC.±

**PARCEL 3UY0002**  
**PAXTON FOUNDATION, INC.**

TOTAL HOLDING = 9.168 AC.±  
 TOTAL R.O.W. REQUIRED = 0.113 AC.±  
 AREA IN EXIST. R.O.W. = 0.098 AC.  
 NET R.O.W. REQUIRED = 0.015 AC.± (647 SQ.FT.)  
 REMAINDER = 9.055 AC.±

**PARCEL 3UY0004**  
**RONALD J. HARNES, et ux.**

TOTAL HOLDING = 99.711 AC.±  
 TOTAL R.O.W. REQUIRED = 0.246 AC.±  
 AREA IN EXIST. R.O.W. = 0.191 AC.  
 NET R.O.W. REQUIRED = 0.055 AC.± (2,396 SQ.FT.)  
 REMAINDER = 99.465 AC.±

**PARCEL 3UY0003**  
**ROBERT J. REBER, et ux**

TOTAL HOLDING = 4.156 AC.±  
 TOTAL R.O.W. REQUIRED = 0.183 AC.±  
 AREA IN EXIST. R.O.W. = 0.155 AC.  
 NET R.O.W. REQUIRED = 0.028 AC.± (1,215 SQ.FT.)  
 REMAINDER = 3.973 AC.±

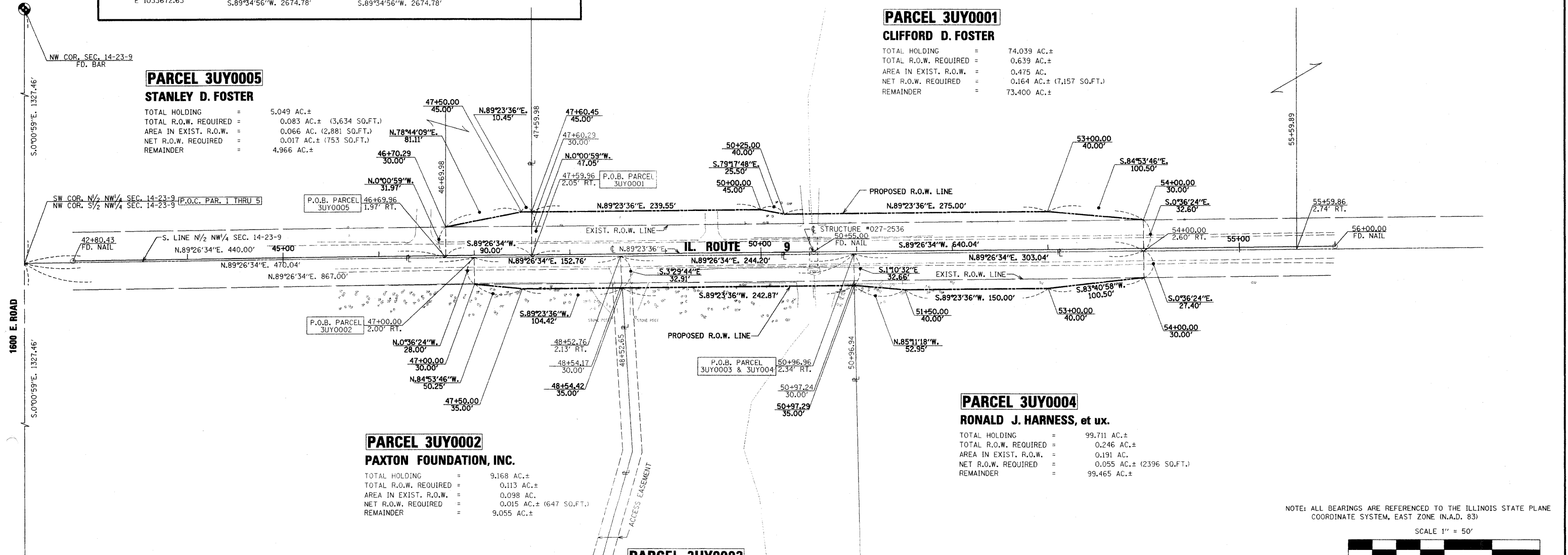

I VINCENT D. BRANDOW, HEREBY CERTIFY THAT I AM A PROFESSIONAL LAND SURVEYOR OF THE STATE OF ILLINOIS, THAT THE SURVEY OF PROPOSED F.A.P. 697 (IL. RTE. 9) WAS MADE BY RENWICK & ASSOCIATES, INC. UNDER MY DIRECTION, AND THAT THE SURVEY IS TRUE AND COMPLETE AS SHOWN TO THE BEST OF MY KNOWLEDGE AND BELIEF, THAT ALL MONUMENTS AND MARKS ARE OF THE CHARACTER AND OCCUPY THE POSITION SHOWN THEREON, AND ARE SUFFICIENT TO ENABLE THE SURVEY TO BE RETRACED. THIS PROFESSIONAL SERVICE CONFORMS TO THE CURRENT ILLINOIS MINIMUM STANDARDS FOR A BOUNDARY SURVEY.

*Vincent D. Brandow*  
 ILLINOIS PROFESSIONAL LAND SURVEYOR  
 NO. 2655

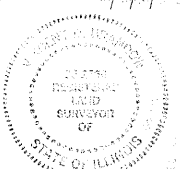

DATE: 10-6-08

SURVEY BOOK NO. \_\_\_\_\_

11-30-08  
 EXPIRATION DATE

S. 1/2 N.W. 1/4 OF SEC. 14, T.23N., R.9E. OF THE 3RD P.M.

NOTE: ALL BEARINGS ARE REFERENCED TO THE ILLINOIS STATE PLANE COORDINATE SYSTEM, EAST ZONE (N.A.D. 83)

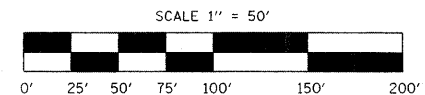

**RIGHT OF WAY PLANS**

ROUTE	F.A.P. 697 (IL ROUTE 9)
SECTION	(17)I
PROJECT	
COUNTY	FORD
JOB NUMBER	R-93-016-07
STATION	47+00 TO 56+00
SHEET	16 OF 29 SCALE 1" = 50'