

PLOT DATE: DRAWING FILE: 00092-02-PV XSEC 0-3450.dwg

SECTION NO.	COUNTY HIGHWAY	COUNTY	SHEET OF SHEETS
06-00092-02-PV	22	ST. CLAIR	49 OF 63
FHWA REG. NO. 7	ILLINOIS	ARA-5011(297)	
FEDERAL AID PROJECT	CONTRACT # 97415		

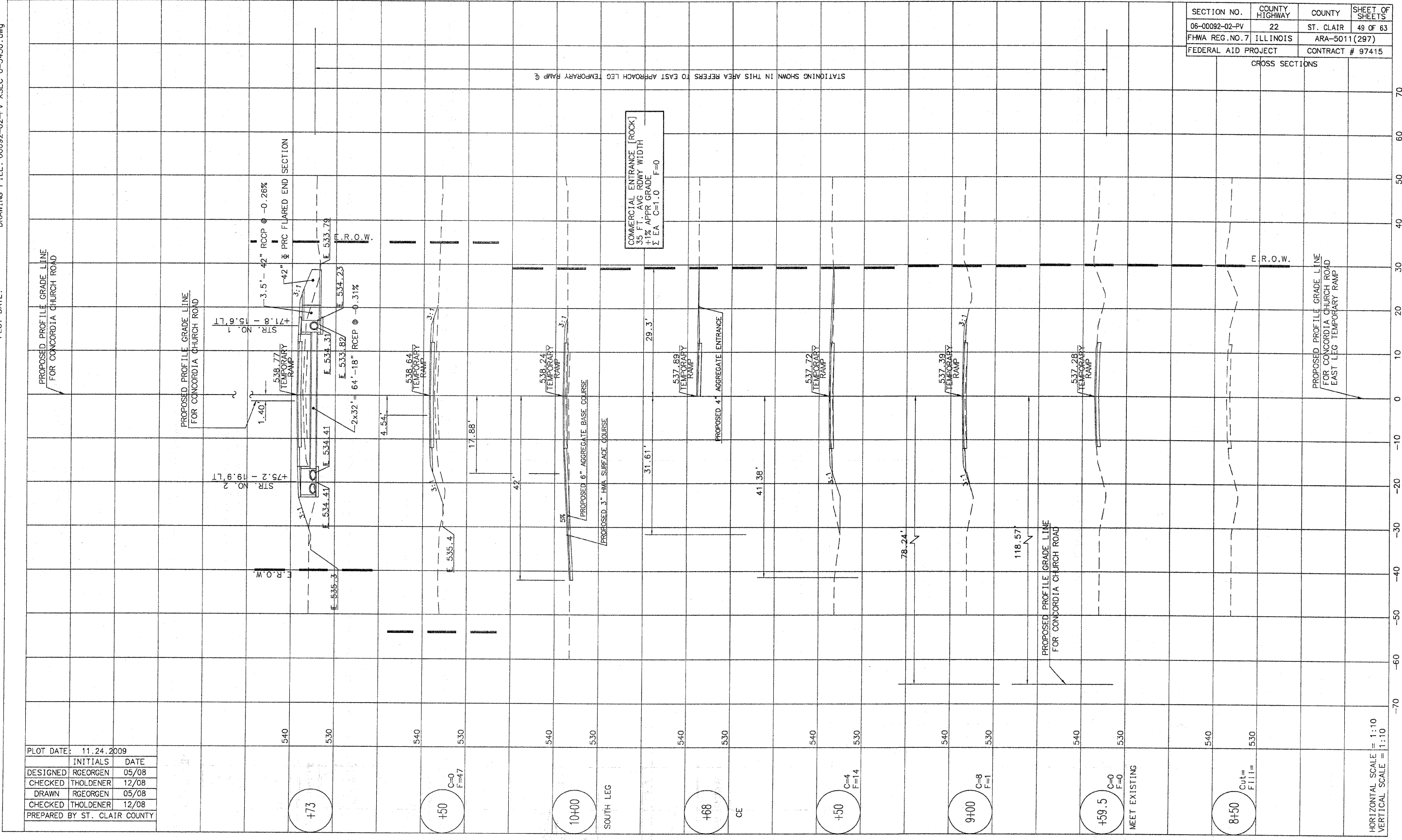

PLOT DATE:	11.24.2009	
DESIGNED	RGEORGEN	05/08
CHECKED	THOLDENER	12/08
DRAWN	RGEORGEN	05/08
CHECKED	THOLDENER	12/08
PREPARED BY	ST. CLAIR COUNTY	

+73

+50  
C=0  
F=47

10+00  
SOUTH LEG

+68  
CE

+50  
C=4  
F=14

9+00  
C=8  
F=1

+59.5  
C=0  
F=0  
MEET EXISTING

8+50  
Cut= Fill=

HORIZONTAL SCALE = 1:10  
VERTICAL SCALE = 1:10

STATIONING SHOWN IN THIS AREA REFERS TO EAST APPROACH LEG TEMPORARY RAMP