

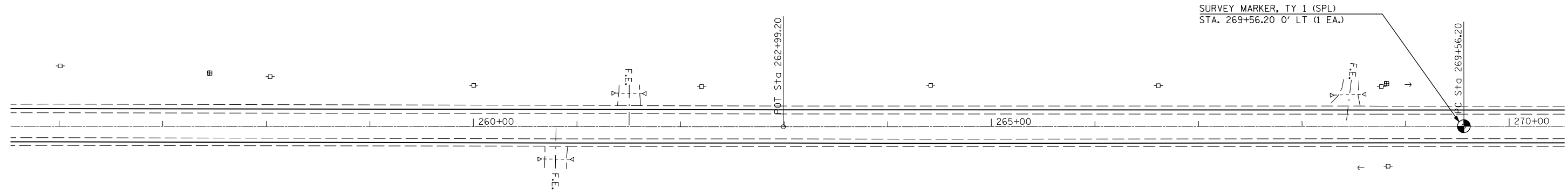

SEC. 32 - T 22 N - R 3 E - 3RD PM

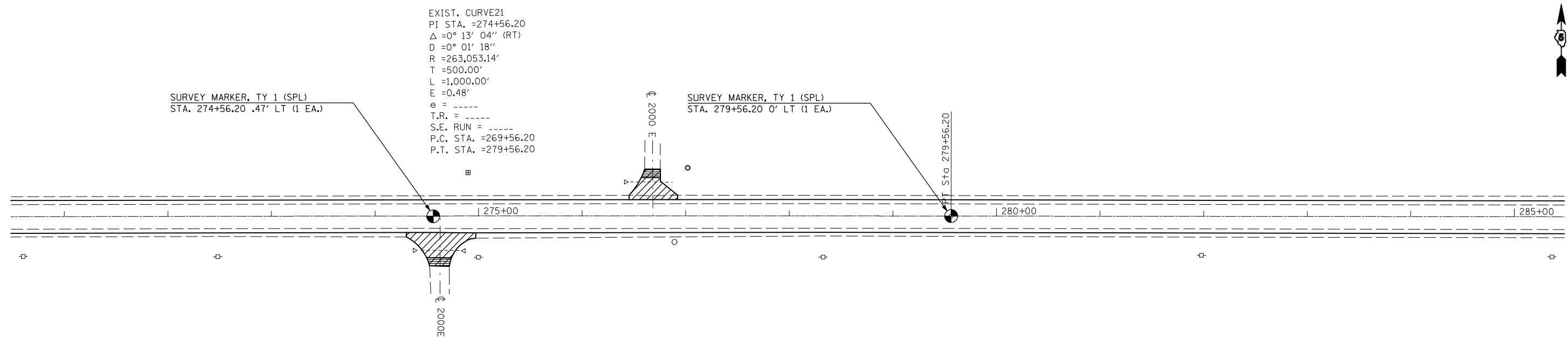

SEC. 5 - T 21 N - R 3 E - 3RD PM

SEC. 33 - T 22 N - R 3 E - 3RD PM



 INCIDENTAL HMA SURFACING 2 1/4"
 TEMPORARY RAMP

SEC. 4 - T 21 N - R 3 E - 3RD PM

FILE NAME =	USER NAME = bucklesjj	DESIGNED -	REVISED -	STATE OF ILLINOIS DEPARTMENT OF TRANSPORTATION	PLAN SHEET			F.A.P. RTE.	SECTION	COUNTY	TOTAL SHEETS	SHEET NO.
ct:\pw\work\p\dot\bucklesjj\d0170848\0570507-sh1-plan.dgn	DRAWN -	REVISED -	315						McLean	115	33	
PLOT SCALE = 100.0000' / IN.	CHECKED -	REVISED -	•(101,102X)R,RS-2 & 55RS-PRK LN				CONTRACT NO. 70507					
PLOT DATE = 12/9/2009	DATE -	REVISED -	ILLINOIS FED. AID PROJECT									
					SCALE:	SHEET NO.	OF SHEETS	STA.	TO STA.			