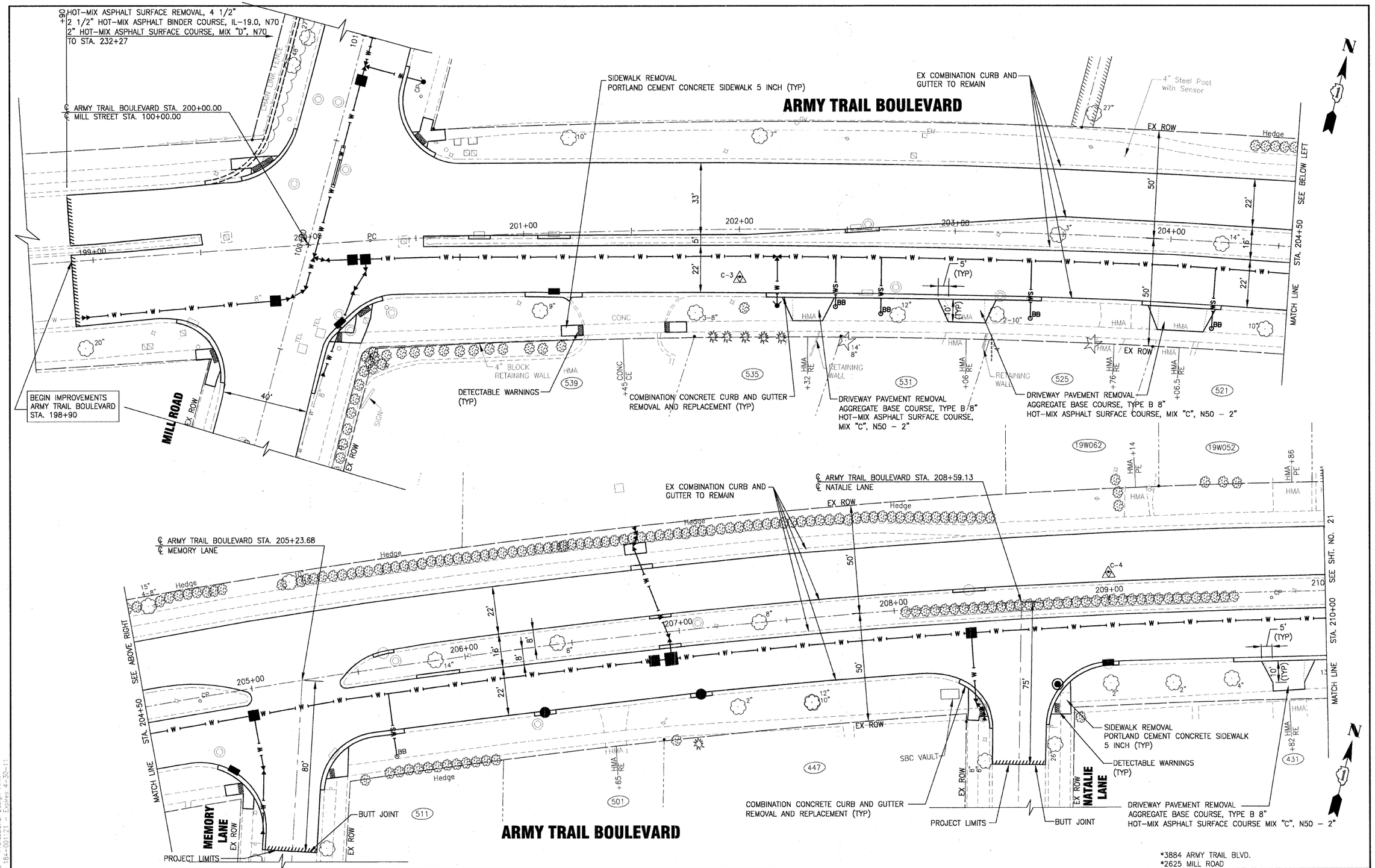

*3884 ARMY TRAIL BLVD.
*2625 MILL ROAD

BAXTER & WOODMAN Consulting Engineers

DESIGNED – MWP	REVISED – VILLAGE REVIEW 9-08-09	
DRAWN – UKB	REVISED – VILLAGE REVIEW 11-05-09	
CHECKED – RWL	REVISED – IDOT REVIEW 11-17-09	
DATE – 8-19-09	REVISED – VILLAGE REVIEW 12-07-09	

VILLAGE OF ADDISON, ILLINOIS
MILL ROAD AND ARMY TRAIL BOULEVARD
STP IMPROVEMENTS

PLAN
ARMY TRAIL BOULEVARD

SCALE: HORIZ. 1"=20' | PROJECT NO: 070142 | STA. 198+90 TO STA. 210+00

F.A.U. RTE.	SECTION	COUNTY	TOTAL SHEETS	SHEET NO.
*	09-00098-00-RS	DuPage	69	20
	C-91-056-10	CONTRACT NO. 63427		
FED. ROAD DIST. NO. 1	ILLINOIS	FED. AID PROJECT M-9003 (474)		

I:\ADDNV\070142-ARMY TRAIL-MILL LAPP & WATER MAIN\CADD-SURVEY\DRAWINGS\DWGS\070142-ARMY-TRAIL-PLAN.DWG 20
Plotted: 12/9/2009 3:23 PM By: 231UKB
Copyright © 2009, by Baxter & Woodman, Inc.
State of Illinois Professional Design Firm
License No. 184-001121 Expires 4-30-11