

F.A.P. RTE.	SECTION	COUNTY	TOTAL SHEETS	SHEET NO.
341	09-00056-00-LS	KANE	20	1
FED. ROAD DIST. NO. 1		ILLINOIS	CONTRACT NO. 63418	

STATE OF ILLINOIS  
DEPARTMENT OF TRANSPORTATION  
DIVISION OF HIGHWAYS  
**PLANS FOR PROPOSED  
FEDERAL AID HIGHWAY**

FAP 341 (ILL ROUTE 72)(MAIN STREET)  
2ND STREET TO THE FOX RIVER  
SECTION NO: 09-00056-00-LS  
PROJECT: ARA-9003(529)  
KANE COUNTY  
C-91-188-10

INDEX OF SHEETS

SHEET NO.	SHEET DESCRIPTION
1	COVER SHEET
2	SUMMARY OF QUANTITIES, GENERAL NOTES & HIGHWAY STANDARDS
3	EXISTING CONDITIONS PLAN
4	CONSTRUCTION
5	SEQUENCING/TRAFFIC MAINTENANCE
5	TRAFFIC CONTROL PLAN
* 5A	TC-14 TRAFFIC CONTROL & PROTECTION AT TURN BAYS (TO REMAIN OPEN) TO TRAFFIC
* 6-9	REMOVALS PLAN & DETAILS
10-11	LAYOUT PLAN
12-13	MATERIALS PLAN
14-20	CONSTRUCTION DETAILS
* = 5B	TC-16 PAVEMENT MARKING LETTERS & SYMBOLS FOR TRAFFIC STAGING

TRAFFIC DATA

ADT = 37,600 VPD (2007)  
SPEED LIMIT = 25 MPH  
FUNCTIONAL CLASSIFICATION = ARTERIAL

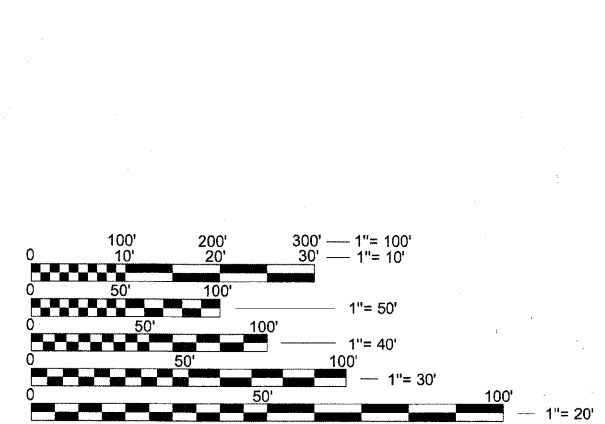

FULL SIZE PLANS HAVE BEEN PREPARED USING STANDARD ENGINEERING SCALES. REDUCED SIZED PLANS WILL NOT CONFORM TO STANDARD SCALES. IN MAKING MEASUREMENTS ON REDUCED PLANS, THE ABOVE SCALES MAY BE USED.

J.U.L.I.E.  
JOINT UTILITY LOCATION INFORMATION FOR EXCAVATION  
1-800-892-0123  
OR 811

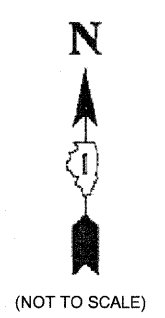

(NOT TO SCALE)

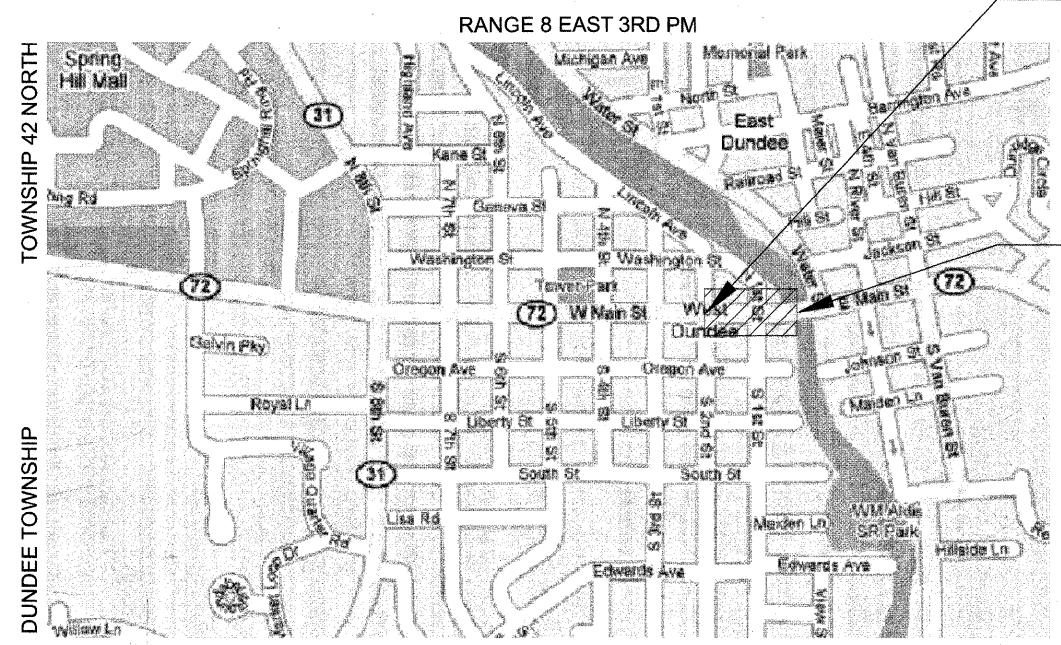

PROJECT BEGINS  
STA 323+23.90

PROJECT ENDS  
STA 327+90.80

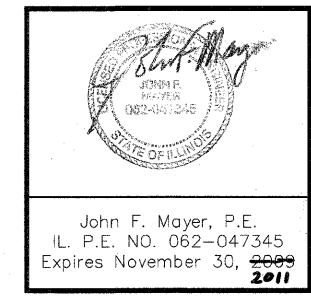

LOCATION MAP  
SCALE: 1" = 500'

GROSS LENGTH OF IMPROVEMENT: 466.90 FT  
NET LENGTH OF IMPROVEMENT: 466.90 FT

PROJECT IS LOCATED IN THE  
VILLAGE OF WEST DUNDEE

STATE OF ILLINOIS  
DEPARTMENT OF TRANSPORTATION  
DIVISION OF HIGHWAYS

APPROVED NOV. 30 20 09  
*Richard Babica*  
RICHARD BABICA, DIRECTOR OF PUBLIC WORKS, WEST DUNDEE

PASSED DECEMBER 3 2009  
*Cheryl St. Charles*  
DISTRICT 1 ENGINEER OF LOCAL ROADS & STREETS

RELEASING FOR BID  
BASED ON LIMITED  
REVIEW DECEMBER 3, 20 09  
*Diana M. O'Keefe*  
DEPUTY DIRECTOR OF HIGHWAYS, REGION ONE ENGINEER

PRINTED BY THE AUTHORITY  
OF THE STATE OF ILLINOIS

IDOT FIELD ENGINEER: MARLIN SOLOMON (847) 705-4407