

F.A.S. RTE.	SECTION	COUNTY	TOTAL SHEETS	SHEET NO.
1597	14 (W, RS-7)	ADAMS/PIKE	152	39
STA. 1432+00.00		TO STA. 1448+00.00		
FED. ROAD DIST. NO. 6 ILLINOIS FED. AID PROJECT				

EX CURVE 207
 PI STA 1443+88.75
 $\Delta = 2^\circ 05' 06''$ (RT)
 $D = 0^\circ 12' 18''$
 $T = 508.41'$
 $R = 27,938.35'$
 $L = 1,016.70'$
 $E = 4.63'$
 PC STA 1438+80.34
 PT STA 1448+97.04

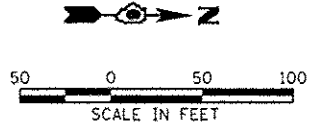

GARY E & CATHY JO AND ARLENE FESLER
 PARCEL NO. 6161107
 S.E. 1/4, SEC 34, T.3S., R.7W., 4TH P.M.

NOTE: SAVE AS MANY TREES AS POSSIBLE

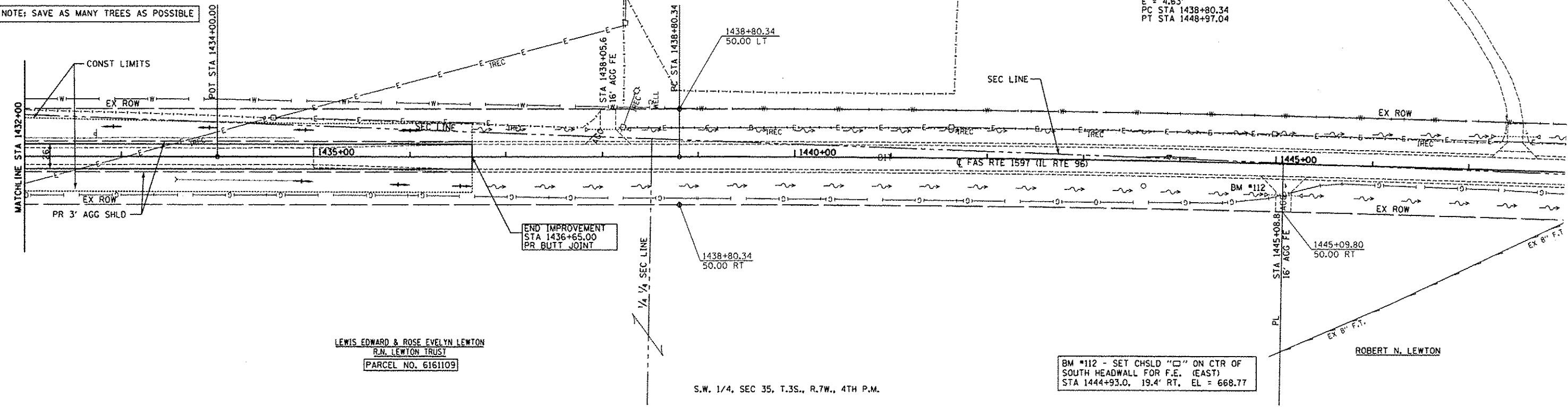

LEWIS EDWARD & ROSE EVELYN LEWTON
 R.N. LEWTON TRUST
 PARCEL NO. 6161109
 S.W. 1/4, SEC 35, T.3S., R.7W., 4TH P.M.

BM #112 - SET CHSLD "□" ON CTR OF SOUTH HEADWALL FOR F.E. (EAST)
 STA 1444+93.0, 19.4' RT, EL = 668.77

DATE	BY

PLAN
 DESIGNED BY: []
 CHECKED BY: []
 DATE: []
 NOTE BOOK NO.: []
 PLOTTED FILE NAME: []

DATE	BY

PROFILE
 DESIGNED BY: []
 CHECKED BY: []
 DATE: []
 NOTE BOOK NO.: []
 STRUCTURE NOTATION: []

