

URBAN

URBAN



SUMMARY OF QUANTITIES			CONSTRUCTION TYPE CODE				SUMMARY OF QUANTITIES			CONSTRUCTION TYPE CODE			
CODE NO	ITEM	UNIT	TOTAL QUANTITIES	80% FED 20% STATE DUPAGE CO 0044 LOC 1	80% FED 20% STATE DUPAGE CO 0044 LOC 2	80% FED 20% STATE COOK CO 0044 LOC 3	CODE NO	ITEM	UNIT	TOTAL QUANTITIES	80% FED 20% STATE DUPAGE CO 0044 LOC 1	80% FED 20% STATE DUPAGE CO 0044 LOC 2	80% FED 20% STATE COOK CO 0044 LOC 3
21101615	TOPSOIL FURNISH AND PLACE, 4"	SO YD	11551	494	477	10580	20049803	REMOVAL AND DISPOSAL OF FRIABLE ASBESTOS, BUILDING NO. 3	L SUM	1			1
25000200	SEEDING, CLASS 2	ACRE	2.4	0.1	0.1	2.2	20049901	REMOVAL AND DISPOSAL OF NON-FRIABLE ASBESTOS, BUILDING NO. 1	L SUM	1	1		
25100105	MULCH, METHOD 1	ACRE	2.4	0.1	0.1	2.2	20049902	REMOVAL AND DISPOSAL OF NON-FRIABLE ASBESTOS, BUILDING NO. 2	L SUM	1		1	
28000400	PERIMETER EROSION BARRIER	FOOT	1835	560	315	960	20049903	REMOVAL AND DISPOSAL OF NON-FRIABLE ASBESTOS, BUILDING NO. 3	L SUM	1			1
44000100	PAVEMENT REMOVAL	SO YD	4089			4089	20076600	TRAINEES	HOUR	500	500		
44000200	DRIVEWAY PAVEMENT REMOVAL	SO YD	590	200		390	20076604	TRAINEES - TRAINING PROGRAM GRADUATE	HOUR	500	500		
44000300	CURB REMOVAL	FOOT	180		180		20101000	TEMPORARY FENCE	FOOT	920	40	510	370
44000600	SIDEWALK REMOVAL	SO FT	1776	291	504	981	25100630	EROSION CONTROL BLANKET	SO YD	3011			3011
67000400	ENGINEER'S FIELD OFFICE, TYPE A	CAL MO	6	2	2	2	28000305	TEMPORARY DITCH CHECKS	FOOT	90	15	15	60
67100100	MOBILIZATION	L SUM	1	0.3	0.3	0.4	28000510	INLET FILTERS	EACH	3			3
20007601	BUILDING REMOVAL NO. 1	L SUM	1	1			60250200	CATCH BASINS TO BE ADJUSTED	EACH	2			2
20007602	BUILDING REMOVAL NO. 2	L SUM	1		1		60255500	MANHOLES TO BE ADJUSTED	EACH	1			1
20007603	BUILDING REMOVAL NO. 3	L SUM	1			1							
20015500	DEBRIS REMOVAL	L SUM	1	0.3	0.3	0.4							
20022800	FENCE REMOVAL	FOOT	120	45		75							
20030850	TEMPORARY INFORMATION SIGNING	SO FT	32	32									

16

FILE NAME =	USER NAME = mrcytrnc	DESIGNED -	REVISED -	STATE OF ILLINOIS DEPARTMENT OF TRANSPORTATION	BUILDING DEMOLITION SUMMARY OF QUANTITIES	F.A.P. RTE.	SECTION	COUNTY	TOTAL SHEETS	SHEET NO.	
DATE PLOTTED = 12/19/2013	PLOT SCALE = 600000' / 1"	DRAWN -	REVISED -			345	2013-073DM	DUPAGE/COOK	13	3	
		CHECKED -	REVISED -			CONTRACT NO. 60X50					
		DATE -	REVISED -			FED. ROAD DIST. NO. 1 ILLINOIS FED. AID PROJECT					

00042 Rev. 2-18-14

LEGEND

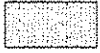
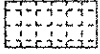
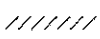
-  - BUILDING REMOVAL
-  - SIDEWALK REMOVAL
-  - PAVEMENT REMOVAL
-  - DRIVEWAY PAVEMENT REMOVAL
-  - LINEAL REMOVAL

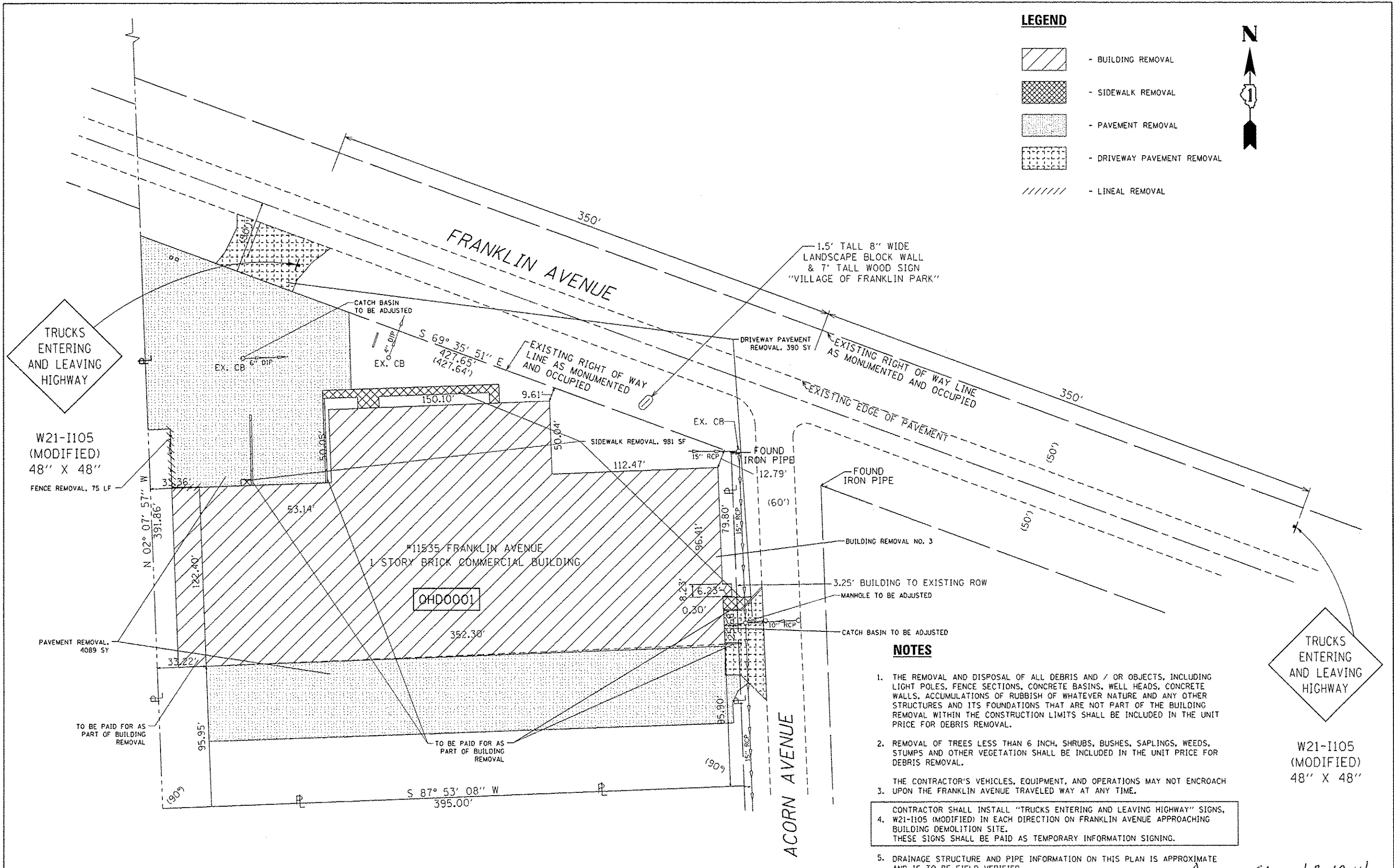

NOTES

1. THE REMOVAL AND DISPOSAL OF ALL DEBRIS AND / OR OBJECTS, INCLUDING LIGHT POLES, FENCE SECTIONS, CONCRETE BASINS, WELL HEADS, CONCRETE WALLS, ACCUMULATIONS OF RUBBISH OF WHATEVER NATURE AND ANY OTHER STRUCTURES AND ITS FOUNDATIONS THAT ARE NOT PART OF THE BUILDING REMOVAL WITHIN THE CONSTRUCTION LIMITS SHALL BE INCLUDED IN THE UNIT PRICE FOR DEBRIS REMOVAL.
2. REMOVAL OF TREES LESS THAN 6 INCH, SHRUBS, BUSHES, SAPLINGS, WEEDS, STUMPS AND OTHER VEGETATION SHALL BE INCLUDED IN THE UNIT PRICE FOR DEBRIS REMOVAL.
3. THE CONTRACTOR'S VEHICLES, EQUIPMENT, AND OPERATIONS MAY NOT ENCOACH UPON THE FRANKLIN AVENUE TRAVELED WAY AT ANY TIME.
4. CONTRACTOR SHALL INSTALL "TRUCKS ENTERING AND LEAVING HIGHWAY" SIGNS, W21-I105 (MODIFIED) IN EACH DIRECTION ON FRANKLIN AVENUE APPROACHING BUILDING DEMOLITION SITE. THESE SIGNS SHALL BE PAID AS TEMPORARY INFORMATION SIGNING.
5. DRAINAGE STRUCTURE AND PIPE INFORMATION ON THIS PLAN IS APPROXIMATE AND IS TO BE FIELD VERIFIED.

TRUCKS ENTERING AND LEAVING HIGHWAY

W21-I105 (MODIFIED) 48" X 48"

Rev. Sheet 2-18-14

FILE NAME :	USER NAME : Toriqm	DESIGNED -	REVISED - PLP 02/11/2014	STATE OF ILLINOIS DEPARTMENT OF TRANSPORTATION	BUILDING DEMOLITION PLAN			F.A.P. RTE.	SECTION	COUNTY	TOTAL SHEETS	SHEET NO.
c:\p\work\puidot\toriqm\08372312\0115	4-shr-dmnl.dgn	DRAWN -	REVISED -		11535 FRANKLIN AVENUE, FRANKLIN PARK, IL 60131 (LOCATION 3)			345	2013-0730M	DUPAGE/COOK	13	6
	PLOT SCALE * 08.0000' / in.	CHECKED -	REVISED -		SCALE: 1"=30'			SHEET NO. 3 OF 3 SHEETS		STA.	TO STA.	
	PLOT DATE * 2/12/2014	DATE -	REVISED -		ILLINOIS FED. AID PROJECT			CONTRACT NO. 60X50				

EROSION CONTROL GENERAL NOTES

ALL EROSION CONTROL MEASURES SHALL BE IN ACCORDANCE WITH THE PROCEDURES AND STANDARDS FOR URBAN SOIL EROSION AND SEDIMENTATION CONTROL MANUAL.

SOIL DISTURBANCE SHALL BE CONDUCTED IN SUCH A MANNER AS TO MINIMIZE EROSION. SOIL STABILIZATION MEASURES SHALL CONSIDER THE TIME OF YEAR, SITE CONDITIONS, AND THE USE OF TEMPORARY OR PERMANENT MEASURES.

SOIL EROSION AND SEDIMENTATION CONTROL FEATURES SHALL BE CONSTRUCTED PRIOR TO THE COMMENCEMENT OF UPLAND DISTURBANCE.

TEMPORARY SOIL STABILIZATION SHALL BE APPLIED TO DISTURBED AREAS WITHIN 14 CALENDAR DAYS OF THE END OF THE ACTIVE HYDROLOGIC DISTURBANCE. PERMANENT STABILIZATION SHALL BE DONE WITHIN 14 DAYS AFTER COMPLETION OF THE FINAL GRADING OF THE SOIL.

ALL TEMPORARY EROSION AND SEDIMENT CONTROL MEASURES SHALL BE REMOVED WITHIN 30 DAYS AFTER FINAL SITE STABILIZATION IS ACHIEVED OR AFTER TEMPORARY MEASURES ARE NO LONGER NEEDED. TRAPPED SEDIMENT AND OTHER DISTURBED SOIL AREAS SHALL BE PERMANENTLY STABILIZED.

ALL TEMPORARY AND PERMANENT EROSION CONTROL MEASURES MUST BE MAINTAINED AND REPAIRED AS NEEDED. THE GENERAL CONTRACTOR WILL BE RESPONSIBLE FOR INSPECTION AND REPAIR DURING CONSTRUCTION. THE OWNER WILL BE RESPONSIBLE IF EROSION CONTROL IS REQUIRED AFTER THE CONTRACTOR HAS COMPLETED THE PROJECT.

THE EROSION CONTROL MEASURES INDICATED ON THE PLANS ARE THE MINIMUM REQUIREMENTS. ADDITIONAL MEASURES MAY BE REQUIRED, AS DIRECTED BY THE ENGINEER OR GOVERNING AGENCY.

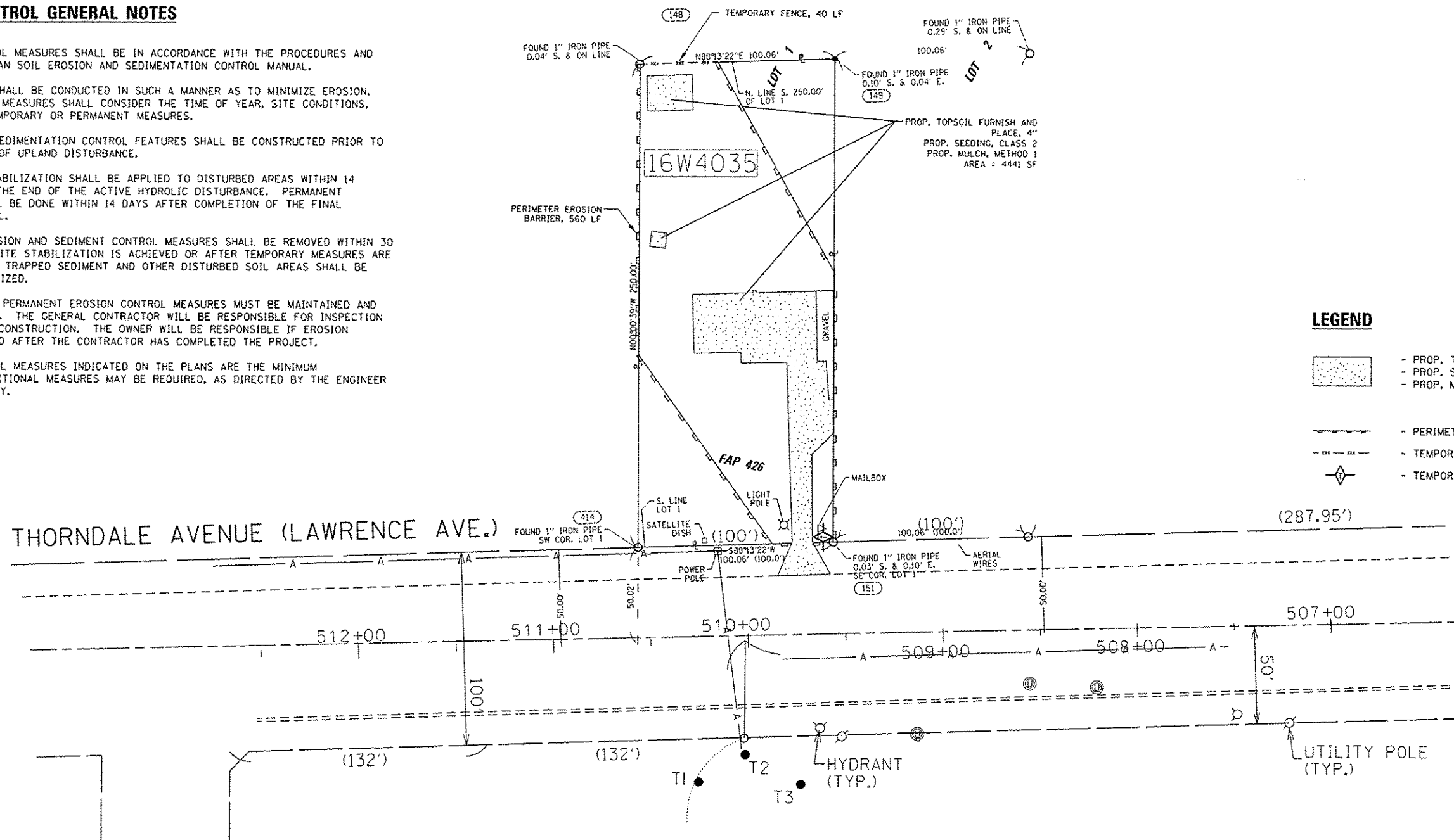

LEGEND

- PROP. TOPSOIL FURNISH AND PLACE, 4"
- PROP. SEEDING, CLASS 2
- PROP. MULCH, METHOD 1
- PERIMETER EROSION BARRIER
- TEMPORARY FENCE
- TEMPORARY DITCH CHECK

EROSION CONTROL GENERAL NOTES

THIS PROJECT WILL REQUIRE AUTHORIZATION UNDER NPDES ILR10 (SWPPP PERMIT).

THE DEPARTMENT HAS NOT OBTAINED ANY PERMITS FOR OFFSITE BORROW, WASTE, USE (BWU) AREAS. PRIOR TO WORKING IN BWU AREAS, IF THE CONTRACTOR CHOOSES TO USE ACTIVITIES REQUIRING PERMITS IT IS THE CONTRACTORS RESPONSIBILITY TO SECURE THE PROPER PERMITS. IN ADDITION TO THE BORROW REVIEW (BDE 2289) AND USE/WASTE REVIEW (BDE 2290) SUBMITTALS, THE CONTRACTOR SHALL SUBMIT AN EROSION AND SEDIMENT CONTROL (ESC) PLAN FOR EVERY BWU SITE TO THE DEPARTMENT FOR ACCEPTANCE. GUIDELINES FOR ACCEPTABLE BWU PRACTICES CAN BE FOUND IN SECTION II.G.1 AND 2 OF THE SWPPP. THE COST OF ALL MATERIALS AND LABOR NECESSARY TO COMPLY WITH THE ABOVE PROVISIONS TO PREPARE AND IMPLEMENT ESC PLANS WILL NOT BE PAID FOR SEPARATELY, BUT SHALL BE CONSIDERED AS INCLUDED IN THE UNIT BID PRICES OF THE CONTRACT AND NO ADDITIONAL COMPENSATION WILL BE ALLOWED.

FILE NAME *	USER NAME * tarjfm	DESIGNED -	REVISED - PLP 02/11/2014	STATE OF ILLINOIS DEPARTMENT OF TRANSPORTATION	LANDSCAPING AND EROSION CONTROL PLAN			<i>Rev. Sheet 2-18-14</i>		
c:\p-work\spidott\tarjfm\d872312\01115					DRAWN -	19W144 THORNDALE AVENUE, ITASCA, IL 60143 (LOCATION 1)			F.A.P. RTE. 345	TOTAL SHEETS NO. 7
4-sht-details.dgn					CHECKED -	SCALE: 1"=30'			SECTION 2013-0730M	COUNTY DU PAGE/COOK
PLOT SCALE * 60:0000' / in.					REVISED -	SHEET NO. 1 OF 3 SHEETS			CONTRACT NO. 60X50	ILLINOIS FED. AID PROJECT
PLOT DATE * 2/13/2014				DATE -	STA. TO STA.					



THORNDALE AVENUE (LAWRENCE AVE.)

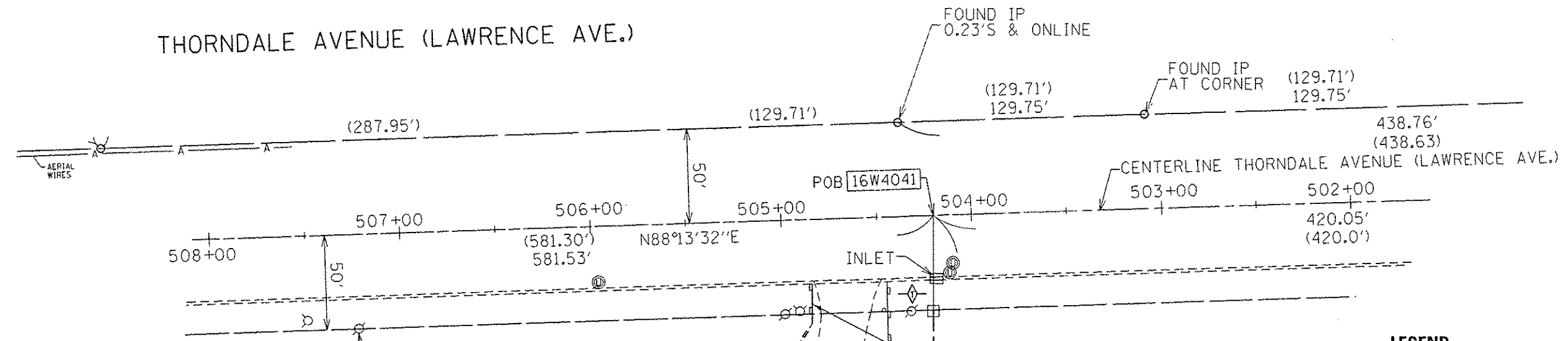

LEGEND

- PROP. TOPSOIL FURNISH AND PLACE, 4"
- PROP. SEEDING, CLASS 2
- PROP. MULCH, METHOD 1
- PERIMETER EROSION BARRIER
- TEMPORARY FENCE
- TEMPORARY DITCH CHECK

EROSION CONTROL GENERAL NOTES

ALL EROSION CONTROL MEASURES SHALL BE IN ACCORDANCE WITH THE PROCEDURES AND STANDARDS FOR URBAN SOIL EROSION AND SEDIMENTATION CONTROL MANUAL.

SOIL DISTURBANCE SHALL BE CONDUCTED IN SUCH A MANNER AS TO MINIMIZE EROSION. SOIL STABILIZATION MEASURES SHALL CONSIDER THE TIME OF YEAR, SITE CONDITIONS, AND THE USE OF TEMPORARY OR PERMANENT MEASURES.

SOIL EROSION AND SEDIMENTATION CONTROL FEATURES SHALL BE CONSTRUCTED PRIOR TO THE COMMENCEMENT OF UPLAND DISTURBANCE.

TEMPORARY SOIL STABILIZATION SHALL BE APPLIED TO DISTURBED AREAS WITHIN 14 CALENDAR DAYS OF THE END OF THE ACTIVE HYDROLOGIC DISTURBANCE. PERMANENT STABILIZATION SHALL BE DONE WITHIN 14 DAYS AFTER COMPLETION OF THE FINAL GRADING OF THE SOIL.

ALL TEMPORARY EROSION AND SEDIMENT CONTROL MEASURES SHALL BE REMOVED WITHIN 30 DAYS AFTER FINAL SITE STABILIZATION IS ACHIEVED OR AFTER TEMPORARY MEASURES ARE NO LONGER NEEDED. TRAPPED SEDIMENT AND OTHER DISTURBED SOIL AREAS SHALL BE PERMANENTLY STABILIZED.

ALL TEMPORARY AND PERMANENT EROSION CONTROL MEASURES MUST BE MAINTAINED AND REPAIRED AS NEEDED. THE GENERAL CONTRACTOR WILL BE RESPONSIBLE FOR INSPECTION AND REPAIR DURING CONSTRUCTION. THE OWNER WILL BE RESPONSIBLE IF EROSION CONTROL IS REQUIRED AFTER THE CONTRACTOR HAS COMPLETED THE PROJECT.

THE EROSION CONTROL MEASURES INDICATED ON THE PLANS ARE THE MINIMUM REQUIREMENTS. ADDITIONAL MEASURES MAY BE REQUIRED, AS DIRECTED BY THE ENGINEER OR GOVERNING AGENCY.

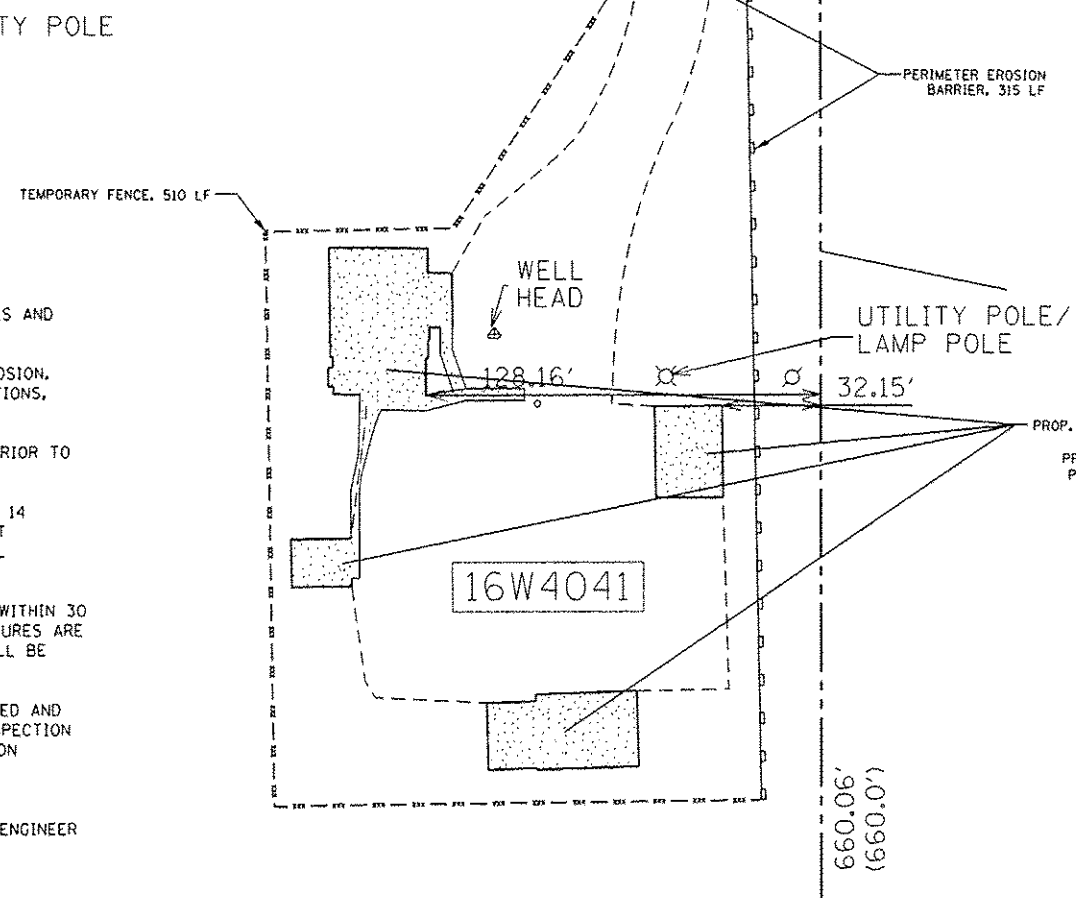

PROP. TOPSOIL FURNISH AND PLACE, 4"
PROP. SEEDING, CLASS 2
PROP. MULCH, METHOD 1
AREA = 4292 SF

EROSION CONTROL GENERAL NOTES

THIS PROJECT WILL REQUIRE AUTHORIZATION UNDER NPDES ILR10 (SWPPP PERMIT).

THE DEPARTMENT HAS NOT OBTAINED ANY PERMITS FOR OFFSITE BORROW, WASTE, USE (BWU) AREAS. PRIOR TO WORKING IN BWU AREAS, IF THE CONTRACTOR CHOOSES TO USE ACTIVITIES REQUIRING PERMITS IT IS THE CONTRACTORS RESPONSIBILITY TO SECURE THE PROPER PERMITS. IN ADDITION TO THE BORROW REVIEW (BDE 2289) AND USE/WASTE REVIEW (BDE 2290) SUBMITTALS, THE CONTRACTOR SHALL SUBMIT AN EROSION AND SEDIMENT CONTROL (ESC) PLAN FOR EVERY BWU SITE TO THE DEPARTMENT FOR ACCEPTANCE. GUIDELINES FOR ACCEPTABLE BWU PRACTICES CAN BE FOUND IN SECTION II.G.1 AND 2 OF THE SWPPP. THE COST OF ALL MATERIALS AND LABOR NECESSARY TO COMPLY WITH THE ABOVE PROVISIONS TO PREPARE AND IMPLEMENT ESC PLANS WILL NOT BE PAID FOR SEPARATELY, BUT SHALL BE CONSIDERED AS INCLUDED IN THE UNIT BID PRICES OF THE CONTRACT AND NO ADDITIONAL COMPENSATION WILL BE ALLOWED.

Rev. Sheet 2-18-14









FILE NAME = c:\pwwork\pvidot\toriqfm\160372312\161115	USER NAME = Toriqfm *shc-details.dgn	DESIGNED - DRAWN -	REVISED - PLP 02/11/2014 REVISED -	STATE OF ILLINOIS DEPARTMENT OF TRANSPORTATION	LANDSCAPING AND EROSION CONTROL PLAN		F.A.P. RTE. 345	SECTION 2013-0730M	COUNTY DUPAGE/COOK	TOTAL SHEETS 13	SHEET NO. 8	
					19W073 THORNDALE AVENUE, ITASCA, IL 60143 (LOCATION 2)						CONTRACT NO. 60X50	
					SCALE: 1"=30'		SHEET NO. 2 OF 3 SHEETS		STA. TO STA.		[ILLINOIS] FED. AID PROJECT	

EROSION CONTROL GENERAL NOTES

THIS PROJECT WILL REQUIRE AUTHORIZATION UNDER NPDES ILRIO (SWPPP PERMIT).

THE DEPARTMENT HAS NOT OBTAINED ANY PERMITS FOR OFFSITE BORROW, WASTE, USE (BWU) AREAS, PRIOR TO WORKING IN BWU AREAS, IF THE CONTRACTOR CHOOSES TO USE ACTIVITIES REQUIRING PERMITS IT IS THE CONTRACTORS RESPONSIBILITY TO SECURE THE PROPER PERMITS. IN ADDITION TO THE BORROW REVIEW (BDE 2289) AND USE/WASTE REVIEW (BDE 2290) SUBMITTALS, THE CONTRACTOR SHALL SUBMIT AN EROSION AND SEDIMENT CONTROL (ESC) PLAN FOR EVERY BWU SITE TO THE DEPARTMENT FOR ACCEPTANCE. GUIDELINES FOR ACCEPTABLE BWU PRACTICES CAN BE FOUND IN SECTION II.G.1 AND 2 OF THE SWPPP. THE COST OF ALL MATERIALS AND LABOR NECESSARY TO COMPLY WITH THE ABOVE PROVISIONS TO PREPARE AND IMPLEMENT ESC PLANS WILL NOT BE PAID FOR SEPARATELY, BUT SHALL BE CONSIDERED AS INCLUDED IN THE UNIT BID PRICES OF THE CONTRACT AND NO ADDITIONAL COMPENSATION WILL BE ALLOWED.

LEGEND

-  - PROP. TOPSOIL FURNISH AND PLACE, 4"
-  - PROP. SEEDING, CLASS 2
-  - PROP. MULCH, METHOD 1
-  - PERIMETER EROSION BARRIER
-  - TEMPORARY FENCE
-  - TEMPORARY DITCH CHECK
-  - EROSION CONTROL BLANKET
-  - INLET FILTER

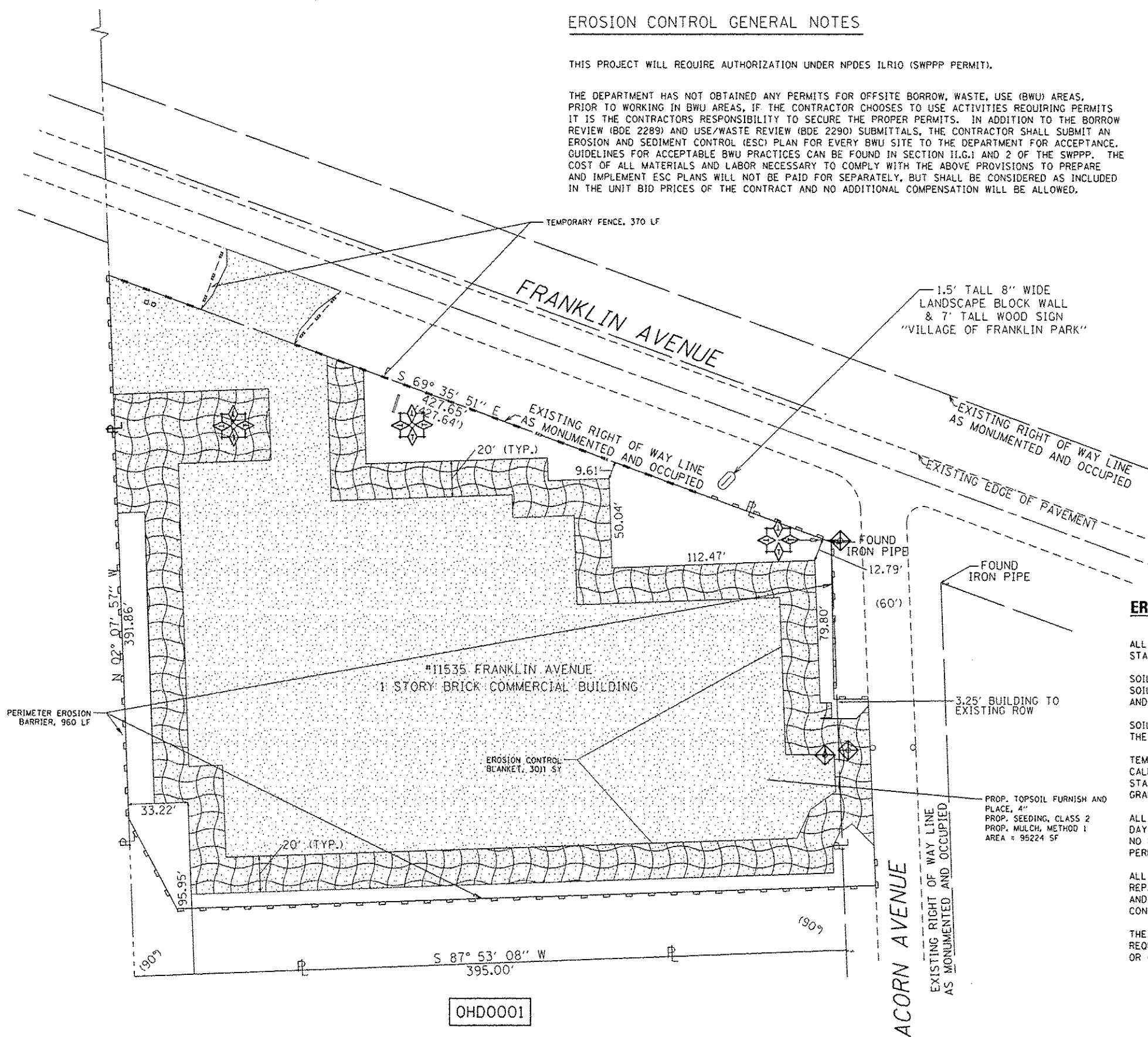

EROSION CONTROL GENERAL NOTES

ALL EROSION CONTROL MEASURES SHALL BE IN ACCORDANCE WITH THE PROCEDURES AND STANDARDS FOR URBAN SOIL EROSION AND SEDIMENTATION CONTROL MANUAL.

SOIL DISTURBANCE SHALL BE CONDUCTED IN SUCH A MANNER AS TO MINIMIZE EROSION. SOIL STABILIZATION MEASURES SHALL CONSIDER THE TIME OF YEAR, SITE CONDITIONS, AND THE USE OF TEMPORARY OR PERMANENT MEASURES.

SOIL EROSION AND SEDIMENTATION CONTROL FEATURES SHALL BE CONSTRUCTED PRIOR TO THE COMMENCEMENT OF UPLAND DISTURBANCE.

TEMPORARY SOIL STABILIZATION SHALL BE APPLIED TO DISTURBED AREAS WITHIN 14 CALENDAR DAYS OF THE END OF THE ACTIVE HYDROLOGIC DISTURBANCE. PERMANENT STABILIZATION SHALL BE DONE WITHIN 14 DAYS AFTER COMPLETION OF THE FINAL GRADING OF THE SOIL.

ALL TEMPORARY EROSION AND SEDIMENT CONTROL MEASURES SHALL BE REMOVED WITHIN 30 DAYS AFTER FINAL SITE STABILIZATION IS ACHIEVED OR AFTER TEMPORARY MEASURES ARE NO LONGER NEEDED. TRAPPED SEDIMENT AND OTHER DISTURBED SOIL AREAS SHALL BE PERMANENTLY STABILIZED.

ALL TEMPORARY AND PERMANENT EROSION CONTROL MEASURES MUST BE MAINTAINED AND REPAIRED AS NEEDED. THE GENERAL CONTRACTOR WILL BE RESPONSIBLE FOR INSPECTION AND REPAIR DURING CONSTRUCTION. THE OWNER WILL BE RESPONSIBLE IF EROSION CONTROL IS REQUIRED AFTER THE CONTRACTOR HAS COMPLETED THE PROJECT.

THE EROSION CONTROL MEASURES INDICATED ON THE PLANS ARE THE MINIMUM REQUIREMENTS. ADDITIONAL MEASURES MAY BE REQUIRED, AS DIRECTED BY THE ENGINEER OR GOVERNING AGENCY.

OHDO001

Rev. 2-18-14

FILE NAME =	USER NAME = terrqfm	DESIGNED -	REVISED - PLP Q2/11/2014	STATE OF ILLINOIS DEPARTMENT OF TRANSPORTATION	LANDSCAPING AND EROSION CONTROL PLAN			F.A.P. RTE.	SECTION	COUNTY	TOTAL SHEETS	SHEET NO.
c:\pwwork\pwwork\terrqfm\10372312\10115	terrqfm.dgn	DRAWN -	REVISED -		11535 FRANKLIN AVENUE, FRANKLIN PARK, IL 60131 (LOCATION 3)			345	2013-0730M	DUPAGE/COOK	13	9
	PLOT SCALE = 60.0000 1" = 100'	CHECKED -	REVISED -		SCALE: 1"=30'	SHEET NO. 3 OF 3 SHEETS	STA.	TO STA.	CONTRACT NO. 60X50			
	PLOT DATE = 2/13/2014	DATE -	REVISED -		ILLINOIS FED. AID PROJECT							