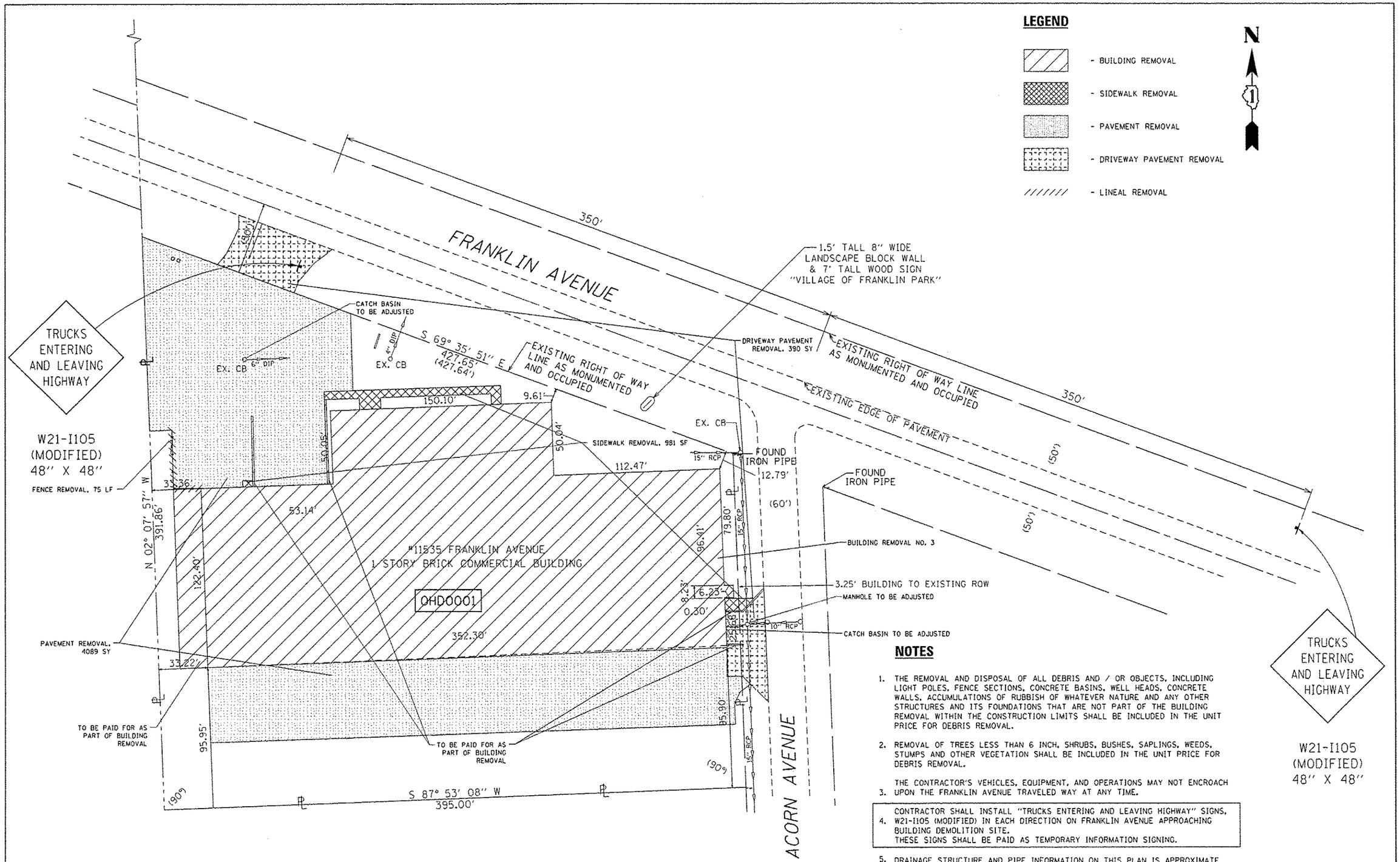


## NOTES

1. THE REMOVAL AND DISPOSAL OF ALL DEBRIS AND / OR OBJECTS, INCLUDING LIGHT POLES, FENCE SECTIONS, CONCRETE BASINS, WELL HEADS, CONCRETE WALLS, ACCUMULATIONS OF RUBBISH OF WHATEVER NATURE AND ANY OTHER STRUCTURES AND ITS FOUNDATIONS THAT ARE NOT PART OF THE BUILDING REMOVAL WITHIN THE CONSTRUCTION LIMITS SHALL BE INCLUDED IN THE UNIT PRICE FOR DEBRIS REMOVAL.

2. REMOVAL OF TREES LESS THAN 6 INCH, SHRUBS, BUSHES, SAPLINGS, WEEDS, STUMPS AND OTHER VEGETATION SHALL BE INCLUDED IN THE UNIT PRICE FOR DEBRIS REMOVAL.

3. THE CONTRACTOR'S VEHICLES, EQUIPMENT, AND OPERATIONS MAY NOT ENCROACH UPON THE FRANKLIN AVENUE TRAVELED WAY AT ANY TIME.

4. CONTRACTOR SHALL INSTALL "TRUCKS ENTERING AND LEAVING HIGHWAY" SIGNS, W21-I105 (MODIFIED) IN EACH DIRECTION ON FRANKLIN AVENUE APPROACHING BUILDING DEMOLITION SITE.
THESE SIGNS SHALL BE PAID AS TEMPORARY INFORMATION SIGNING.

5. DRAINAGE STRUCTURE AND PIPE INFORMATION ON THIS PLAN IS APPROXIMATE AND IS TO BE FIELD VERIFIED.

A Rev. Sheet 2-18-14

| | | | | |
|---|---|---|---|---|
| FILE NAME = c:\pw_work\pwidot\toriqfm\d0372312\D111514-sht-details.dgn | USER NAME = toriqfm | DESIGNED - | REVISED - PLP 02/11/2014 | STATE OF ILLINOIS DEPARTMENT OF TRANSPORTATION |
| | PLOT SCALE = 60.0000 ' / in. | DRAWN - | REVISED - | |
| | PLOT DATE = 2/13/2014 | CHECKED - | REVISED - | |
| | | DATE - | REVISED - | |

**BUILDING DEMOLITION PLAN**
**11535 FRANKLIN AVENUE, FRANKLIN PARK, IL 60131 (LOCATION 3)**

SCALE: 1"=30' | SHEET NO. 3 OF 3 SHEETS | STA. | TO STA.

| F.A.P. RTE. | SECTION | COUNTY | TOTAL SHEETS | SHEET NO. |
|---|---|---|---|---|
| 345 | 2013-073DM | DUPAGE/COOK | 13 | 6 |
| | | CONTRACT NO. 60X50 | | |
| | | ILLINOIS FED. AID PROJECT | | |