

NOTES:

1. EXISTING LIGHTING FIXTURES MOUNTED ON CANOPY TO BE REMOVED AND REINSTALLED. ASSOCIATED CONDUIT AND CABLE SHALL BE REMOVED. CONTRACTOR SHALL PROVIDE NEW BALLAST AND RELATED REPAIRS TO EXISTING FIXTURES TO BE INSTALLED. CONTRACTOR SHALL REPLACE ALL BROKEN OR CRACKED LENSES AND REGASKET FIXTURE WHERE GASKET IS DAMAGED. CONTRACTOR SHALL BUFF AND CLEAN ANY EXPOSED SURFACE OF THE FIXTURE. ONCE COMPLETE FIXTURE SHALL SHOW NO SIGNS OF DIRT OR DEFECT. PROVIDE TEMPORARY CONDUIT AND CABLE TO MAINTAIN EXISTING LIGHTING. PROVIDE NEW CONDUIT AND CABLE TO RE-INSTALLED LIGHT FIXTURES.
2. EXISTING TO REMAIN. MAINTAIN EXISTING CANOPY LIGHTING DURING CONSTRUCTION. CONTRACTOR SHALL PROVIDE TEMPORARY CONDUIT AND WIRE BETWEEN EXISTING TO REMAIN LIGHT FIXTURES TO MAINTAIN EXISTING LIGHTING DURING CONSTRUCTION.
3. CONTRACTOR TO PROVIDE TEMPORARY LIGHTING IN THE AREA OF CANOPY REMOVAL WITH A MINIMUM 20 FC OF ILLUMINATION.

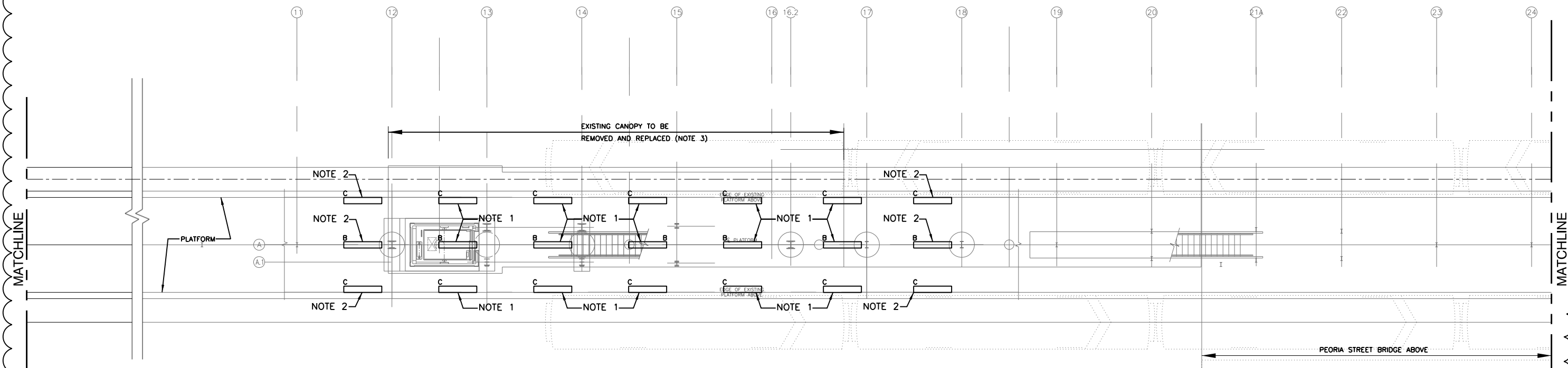

1 PLATFORM LIGHTING PLAN
SCALE: 1/8" = 1'-0"



USER NAME = habib	DESIGNED JCM	REVISED Δ 1/20/2014
CHECKED OS	REVISIONS	
PLOT SCALE = 16:0 "/ in.	DRAWN HR	REVISED
PLOT DATE = 1/21/2014	CHECKED BC	REVISED

**STATE OF ILLINOIS
DEPARTMENT OF TRANSPORTATION**

**PEORIA STREET STATION
ELECTRICAL PLATFORM LEVEL LIGHTING PLAN**

SHEET NO. E-102 OF 117 SHEETS

MUN	SECTION	COUNTY	TOTAL SHEETS	SHEET NO.
2090	2013-011R	COOK	356	271
CONTRACT NO.			60W29	

ILLINOIS FED. AID PROJECT

1/21/2014 11:21 AM 60W29-271.dgn