

A

- KEY NOTES:
1. REMOVE GLAZING, GLAZING STOPS AND SCREWS.
 2. REMOVE EXISTING MASONRY WALL AND HM DOOR FRAMES.
 3. REMOVE SKYLIGHT UNITS AND SCREWS IN THEIR ENTIRETY.
 4. EXISTING STEEL TUBE STRUCTURE TO REMAIN.
 5. FINISH GRADE.
 6. FINISH FLOOR LEVEL.
 7. EXISTING PLATFORM CANOPY AND STRUCTURE.
 8. PLATFORM LEVEL.
 9. EXISTING STATION COLUMN TO REMAIN.
 10. EXISTING STRUCTURAL STEEL BEAM TO REMAIN.
 11. EXISTING STRUCTURAL FRAMING TO REMAIN.
 12. REMOVE EXISTING STEEL STRUCTURE. SEE STRUCTURAL DRAWINGS.
 13. REMOVE EXISTING STEEL TUBE STRUCTURE. SEE STRUCTURAL DRAWINGS.
 14. EXISTING PEORIA STREET STATION EAST STAIRS, STRINGERS AND GLASS FRAMES TO REMAIN. REMOVE AND SALVAGE EXISTING CAST IRON TREADS. REMOVE EXISTING GLASS, GLASS STOPS AND SCREWS.
 15. EXISTING WEST STAIR TO BE REMOVED SALVAGE STRINGERS AND CAST IRON STAIRS.
 16. SEE STRUCTURAL DRAWINGS FOR TEMPORARY SHORING OF STATION FLOOR FRAMING.

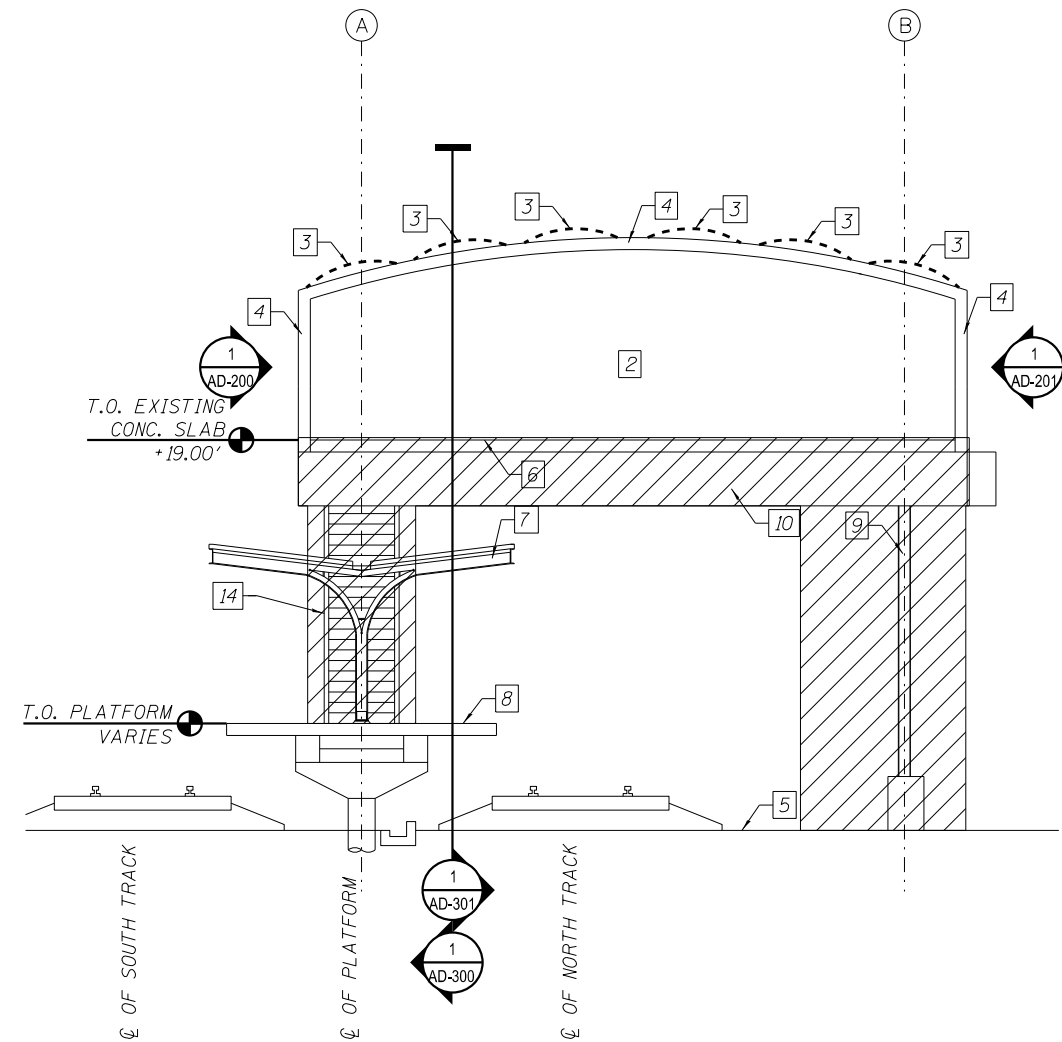
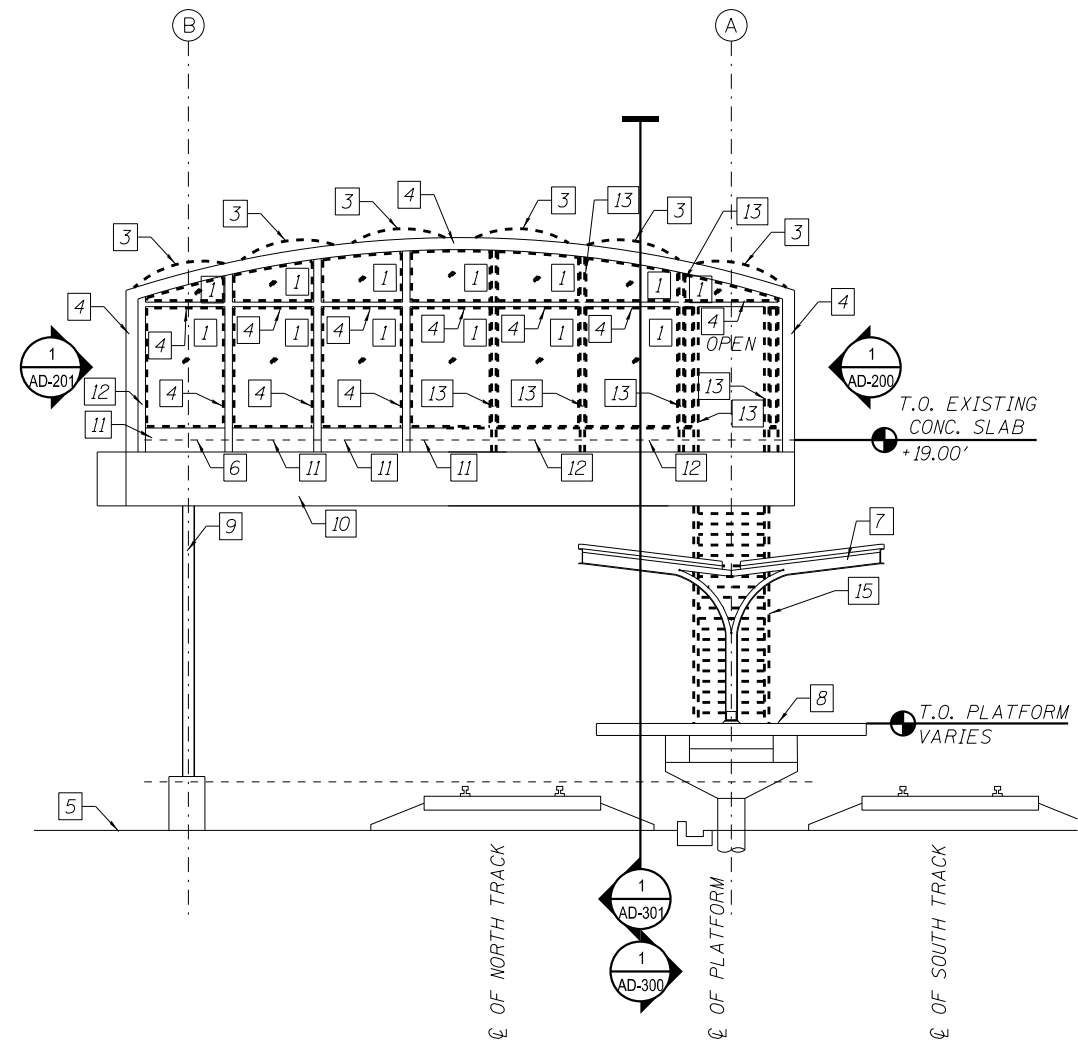

1 **DEMOLITION STATION WEST ELEVATION**
 SCALE: 3/16" = 1'-0"
 *STAIR NOT SHOWN FOR CLARITY

2 **DEMOLITION STATION EAST ELEVATION**
 SCALE: 3/16" = 1'-0"



2:01:50 PM 01/17/08-60W29-AD-202.dgn



USER NAME = whbruce	DESIGNED - WHB	REVISED - 12/18/2013
	CHECKED - CRR	REVISED -
PLOT SCALE = 10:8.0000 ' / 1in.	DRAWN - WHB	REVISED -
PLOT DATE = 12/17/2013	CHECKED - CRR	REVISED -

STATE OF ILLINOIS
 DEPARTMENT OF TRANSPORTATION

PEORIA STREET STATION
 DEMOLITION STATION ELEVATIONS

SHEET NO. AD-2020F 117 SHEETS

MUN	SECTION	COUNTY	TOTAL SHEETS	SHEET NO.
2090	2013-011R	COOK	356	222
CONTRACT NO. 60W29				
ILLINOIS FED. AID PROJECT FED. AID PROJECT				