

PART OF THE SOUTH 1/2 AND NORTH 1/2 OF SEC. 15, TWP. 43 N., R. 8 E. OF THE 3RD. P.M., IN McHENRY COUNTY, ILLINOIS.

LEGEND

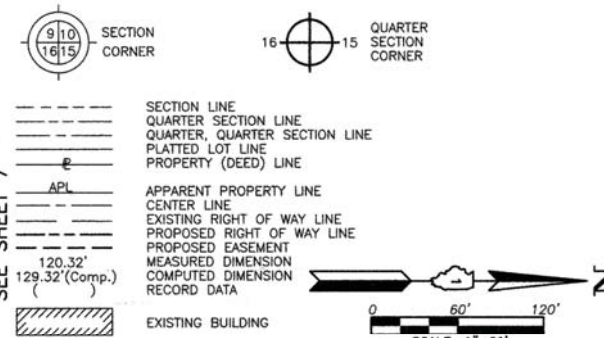

Bearings are referenced to the Illinois Coordinate System NAD83 (1997) East Zone at Found National Geodetic Survey Control Monuments "MCH31 1A", P.I.D. AJ2855 and "Algonquin", P.I.D. AJ2945.

- IRON PIPE OR ROD FOUND
- ⊕ "MAG" NAIL SET
- + CUT CROSS FOUND OR SET
- 5/8" REBAR SET
- T1 THESE STAKES REFERENCE FOUND OR SET MONUMENTATION. SET 5/8 INCH IRON ROD FLUSH WITH GROUND TO THE FOUND IRON STAKE. IDENTIFIED BY COLORED PLASTIC CAP BEARING SURVEYORS REGISTRATION NUMBER.
- T2
- T3
- BT1 THESE STAKES, IN CULTIVATED AREAS, REFERENCE FOUND OR SET MONUMENTATION. BURIED 5/8 INCH IRON ROD 20 INCHES BELOW GROUND TO THE FOUND IRON STAKE. IDENTIFIED BY COLORED PLASTIC CAP BEARING SURVEYORS REGISTRATION NUMBER.
- BT2
- BT3
- STAKING OF PROPOSED RIGHT OF WAY. SET DIVISION OF HIGHWAYS SURVEY MARKER TO MONUMENT THE POSITION SHOWN. IDENTIFIED BY INSCRIPTION DATA AND SURVEYORS REGISTRATION NUMBER.
- M STAKING OF PROPOSED RIGHT OF WAY IN CULTIVATED AREAS. BURIED 5/8 INCH METAL ROD 20 INCHES BELOW GROUND TO MARK FUTURE SURVEY MARKER POSITION IDENTIFIED BY COLORED PLASTIC CAP BEARING SURVEYORS REGISTRATION NUMBER.
- ⊙ PERMANENT SURVEY MARKER, I.D.O.T STD 2135 (TO BE SET BY OTHERS)
- RIGHT OF WAY STAKING PROPOSED TO BE SET.

PARCEL NUMBER	OWNER	TOTAL HOLDINGS ACRES	PART TAKEN ACRES	AREA IN EXISTING R.O.W. ACRES	REMAINDER AREA ACRES	EASEMENT AREA ACRES	EASEMENT PURPOSE	PERMANENT INDEX NUMBER	PROPERTY ACQUIRED BY
1K30004	Cole Taylor Bank as successor to Harris Trust and Savings Bank as Trustee under Trust Agreement dated October 1, 1973 known as Trust No. 35692	36.970	0.755	N/A	36.215	N/A	N/A	19-15-200-003 19-15-200-006 19-15-200-018 19-15-400-001	

Point Number	Tie to point	Tie Distance (feet)
1	T1 T2 T3	9.53 18.09 28.02
2	T1 T2 T3	21.89 13.37 9.59
3	T1 BT2 BT3	20.11 11.50 23.16
4	T1 BT2 BT3	26.30 21.50 30.07
5	T1 T2 T3	19.09 10.51 16.74

Parcel	Document No.	Date Recorded
1K30004	68-682	*June 17, 1976
-----	481326	November 17, 1967
-----	484451	January 29, 1968
-----	534667	December 14, 1970
-----	68-682	*July 2, 1970
-----	2001R0038432	June 7, 2001
-----	2007R0008220	February 2, 2007

* Date Filed

FINAL PLAT OF RESUBDIVISION OF LOT 1 OF THE FINAL PLAT OF LUTTER CENTER SUBDIVISION - UNIT 1
Recorded September 26, 2008 as Document No. 2008R0050753

STATION	OFFSET	NORTH	EAST
305+00.00	84.02' Rt.	2,018,049.113	997,013.130
309+02.78	58.67' Rt.	2,018,451.863	996,987.252
309+02.84	73.67' Rt.	2,018,451.937	997,002.252
309+02.86	78.67' Rt.	2,018,451.962	997,007.252

SUPPLEMENT NO. 15 TO DECLARATION OF CONDOMINIUM OWNERSHIP FOR THE CAMBRIA CONDOMINIUM
Recorded October 2, 2002 as Document No. 2002R0088239

CAMBRIA - UNIT 11
Recorded October 12, 2001 as Document No. 2001R0076599

CAMBRIA - UNIT 10
Recorded June 7, 2001 as Document No. 2001R0038432

M-3 "Monument Record"
Center of Section 15-43-8
N.2,017,137.598-E.996,930.812
Recorded October 12, 2012
Document No. 2012R0047908

THIS IS TO CERTIFY THAT WE, JORGENSEN & ASSOCIATES, INC., AN ILLINOIS PROFESSIONAL DESIGN FIRM LAND SURVEYING CORPORATION, NUMBER 184-2771, HAVE SURVEYED THE PLAT OF HIGHWAYS SHOWN HEREON IN SECTION 15, TOWNSHIP 43N., RANGE 8E., OF THE THIRD PRINCIPAL MERIDIAN, McHENRY COUNTY, THAT THE SURVEY IS TRUE AND COMPLETE AS SHOWN TO THE BEST OF MY KNOWLEDGE AND BELIEF, THAT THE PLAT CORRECTLY REPRESENTS SAID SURVEY, THAT ALL MONUMENTS FOUND AND ESTABLISHED ARE OF PERMANENT QUALITY AND OCCUPY THE POSITIONS SHOWN THEREON AND THAT THE MONUMENTS ARE SUFFICIENT TO ENABLE THE SURVEY TO BE RETRACED. MADE FOR THE DEPARTMENT OF TRANSPORTATION, STATE OF ILLINOIS.

DATED AT LAKE VILLA, ILLINOIS THIS 12th DAY OF October 2012 A.D.



COORDINATES ARE BASED ON THE PUBLISHED METRIC COORDINATE VALUES AT FOUND NATIONAL GEODETIC SURVEY CONTROL MONUMENT "MCH31 1A", P.I.D. AJ2855, OF N.613,205.182-E.303,895.917. NOTE: SURFACE COORDINATES ARE SHOWN.

STATION	OFFSET	NORTH	EAST
294+25.75	59.95' Rt.	2,016,974.836	996,990.472
294+25.83	84.95' Rt.	2,016,974.944	997,015.472
295+88.59	0.19' Lt.	2,017,137.595	996,930.117
295+88.59	0.50' Rt.	2,017,137.598	996,930.812
295+88.77	59.81' Rt.	2,017,137.856	996,990.117
305+00.00	74.02' Rt.	2,018,049.100	997,003.130

JORGENSEN & ASSOCIATES, INC.
120 PARK AVENUE
LAKE VILLA, ILLINOIS 60046
(847) 356-3371

PLAT OF HIGHWAYS
STATE OF ILLINOIS
DEPARTMENT OF TRANSPORTATION
F.A.P. 336 (ILLINOIS ROUTE 31)

SECTION PROJECT McHENRY COUNTY
JOB NO. R-91-017-09
STATION 294+00 TO STATION 310+00
SCALE: 1"=60' SHEET 5 OF 11

BUREAU OF LAND ACQUISITION
201 WEST CENTER COURT
SCHAUMBURG, ILLINOIS 60196

AS DOCUMENT NO.

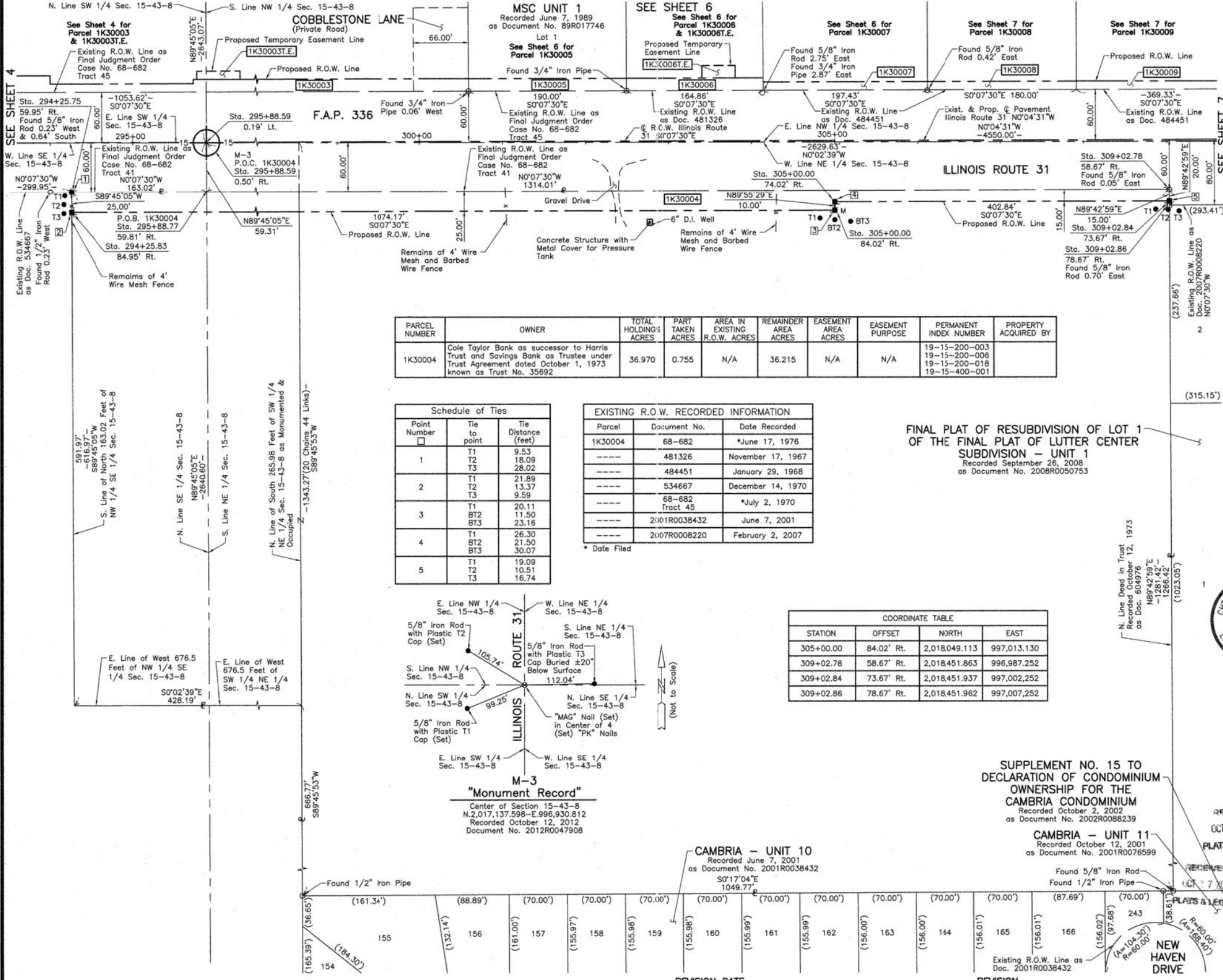

ROUTE F.A.P. 336 (ILLINOIS ROUTE 31) SECTION COUNTY McHENRY JOB NO. R-91-017-09 RECORDING: RECORDED ON AS DOCUMENT NO.

FILE NAME = ... \2278NG_P0H_05.dgn
USER NAME = kwh
DESIGNED - KWH
DRAWN - DTE
PLOT SCALE = 50.0000' / in.
CHECKED - GAB
PLOT DATE = 8/5/2013
DATE - 06/24/2013

DESIGNED - KWH
DRAWN - DTE
CHECKED - GAB
DATE - 06/24/2013

STATE OF ILLINOIS
DEPARTMENT OF TRANSPORTATION

PLAT OF HIGHWAYS
SCALE: GRAPHIC SHEET NO. 5 OF 11 SHEETS STA. TO STA.

F.A.P. RTE.	SECTION	COUNTY	TOTAL SHEETS	SHEET NO.
3887	18W&RS-5 (12)	McHENRY	151	70

CONTRACT NO. 60V72
FED. ROAD DIST. NO. 1 ILLINOIS FED. AID PROJECT