

PART OF THE SOUTH 1/2 AND NORTH 1/2 OF SEC. 15, TWP. 43 N., R. 8 E. OF THE 3RD. P.M., IN McHENRY COUNTY, ILLINOIS.

LEGEND

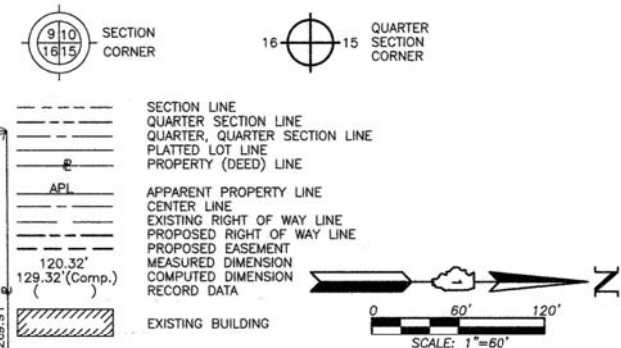

Schedule of Ties

Point Number	Tie to point	Tie Distance (feet)
1	T1	23.58
	T2	13.96
	T3	21.54
2	T1	16.24
	T2	24.80
	T3	36.51
3	T1	39.84
	T2	25.80
	T3	16.45
4	T1	23.59
	T2	13.56
	T3	26.20
5	T1	30.40
	T2	20.78
	T3	30.90
6	T1	27.14
	T2	15.78
	T3	27.69

COORDINATE TABLE

STATION	OFFSET	NORTH	EAST
291+25.80	60.21' Rt.	2,016,674.885	996,961.126
291+26.41	125.25' Rt.	2,016,675.578	997,056.167
294+00.00	70.03' Lt.	2,016,948.912	996,860.528
294+00.00	80.03' Lt.	2,016,948.898	996,850.528
295+72.94	70.18' Lt.	2,017,121.856	996,860.151
295+72.94	75.18' Lt.	2,017,121.845	996,855.151
295+77.04	75.18' Lt.	2,017,125.946	996,855.142
295+77.04	85.18' Lt.	2,017,125.933	996,845.142
295+88.59	0.19' Lt.	2,017,137.595	996,930.117
295+88.59	0.50' Rt.	2,017,137.598	996,930.812
296+29.04	75.23' Lt.	2,017,177.946	996,855.029
296+29.04	85.23' Lt.	2,017,177.933	996,845.029
299+93.31	75.54' Lt.	2,017,542.211	996,854.235
299+93.37	60.54' Lt.	2,017,542.290	996,865.235
300+59.31	75.60' Lt.	2,017,608.211	996,854.091
300+59.37	60.60' Lt.	2,017,608.290	996,869.091

EXISTING R.O.W. RECORDED INFORMATION

Parcel	Document No.	Date Recorded
1K30003	68-682	*July 2, 1970
-----	534667	December 14, 1970
-----	68-682	*June 17, 1976

* Date Filed

Bearings are referenced to the Illinois Coordinate System NAD83 (1997) East Zone at Found National Geodetic Survey Control Monuments "MCH31 1A", P.I.D. AJ2855 and "Algonquin", P.I.D. AJ2945.

IRON PIPE OR ROD FOUND

CUT CROSS FOUND OR SET

THESE STAKES REFERENCE FOUND OR SET MONUMENTATION. SET 5/8 INCH IRON ROD FLUSH WITH GROUND TO THE FOUND IRON STAKE. IDENTIFIED BY COLORED PLASTIC CAP BEARING SURVEYORS REGISTRATION NUMBER.

THESE STAKES, IN CULTIVATED AREAS, REFERENCE FOUND OR SET MONUMENTATION. BURIED 5/8 INCH IRON ROD 20 INCHES BELOW GROUND TO THE FOUND IRON STAKE. IDENTIFIED BY COLORED PLASTIC CAP BEARING SURVEYORS REGISTRATION NUMBER.

STAKING OF PROPOSED RIGHT OF WAY. SET DIVISION OF HIGHWAYS SURVEY MARKER TO MONUMENT THE POSITION SHOWN. IDENTIFIED BY INSCRIPTION DATA AND SURVEYORS REGISTRATION NUMBER.

STAKING OF PROPOSED RIGHT OF WAY IN CULTIVATED AREAS. BURIED 5/8 INCH METAL ROD 20 INCHES BELOW GROUND TO MARK FUTURE SURVEY MARKER POSITION IDENTIFIED BY COLORED PLASTIC CAP BEARING SURVEYORS REGISTRATION NUMBER.

PERMANENT SURVEY MARKER, I.D.O.T STD 2135 (TO BE SET BY OTHERS)

RIGHT OF WAY STAKING PROPOSED TO BE SET.

STATE OF ILLINOIS }
COUNTY OF LAKE }SS

THIS IS TO CERTIFY THAT WE, JORGENSEN & ASSOCIATES, INC., AN ILLINOIS PROFESSIONAL DESIGN FIRM LAND SURVEYING CORPORATION, NUMBER 184-2771, HAVE SURVEYED THE PLAT OF HIGHWAYS SHOWN HEREON IN SECTION 15, TOWNSHIP 43N., RANGE 8E., OF THE THIRD PRINCIPAL MERIDIAN, McHENRY COUNTY, THAT THE SURVEY IS TRUE AND COMPLETE AS SHOWN TO THE BEST OF MY KNOWLEDGE AND BELIEF, THAT THE PLAT CORRECTLY REPRESENTS SAID SURVEY, THAT ALL MONUMENTS FOUND AND ESTABLISHED ARE OF PERMANENT QUALITY AND OCCUPY THE POSITIONS SHOWN THEREON AND THAT THE MONUMENTS ARE SUFFICIENT TO ENABLE THE SURVEY TO BE RETRACED. MADE FOR THE DEPARTMENT OF TRANSPORTATION, STATE OF ILLINOIS. DATED AT LAKE VILLA, ILLINOIS THIS 10th DAY OF October 20, 2012 A.D.

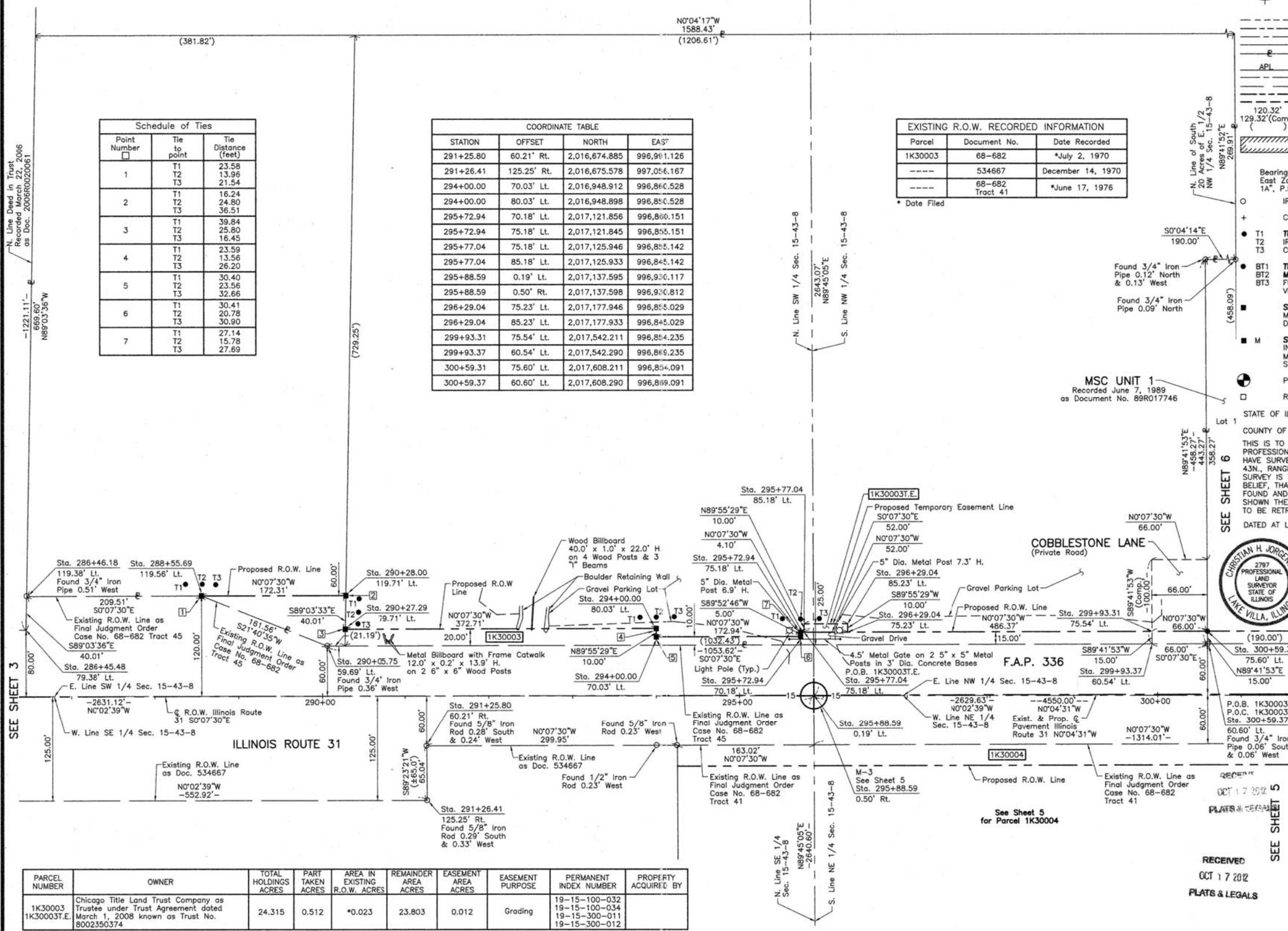

CHRISTIAN H. JORGENSEN
PRESIDENT
ILLINOIS PROFESSIONAL LAND SURVEYOR NO. 35-2797
LICENSE EXPIRATION DATE: NOVEMBER 30, 2012
THIS PROFESSIONAL SERVICE CONFORMS TO THE CURRENT ILLINOIS MINIMUM STANDARDS FOR A BOUNDARY SURVEY.

COORDINATES ARE BASED ON THE PUBLISHED METRIC COORDINATE VALUES AT FOUND NATIONAL GEODETIC SURVEY CONTROL MONUMENT "MCH31 1A", P.I.D. AJ2855, OF N.613.205.182-E.303.895.917. NOTE: SURFACE COORDINATES ARE SHOWN.

STATION	OFFSET	NORTH	EAST
286+45.48	79.38' Lt.	2,016,194.376	996,852.173
286+46.18	119.38' Lt.	2,016,195.032	996,812.172
288+55.69	119.56' Lt.	2,016,404.542	996,811.715
290+05.75	59.69' Lt.	2,016,554.672	996,871.388
290+27.29	79.71' Lt.	2,016,576.191	996,851.341
290+28.00	119.71' Lt.	2,016,576.848	996,811.339

JORGENSEN & ASSOCIATES, INC.
120 PARK AVENUE
LAKE VILLA, ILLINOIS 60046
(847) 356-3371

SHEET 1 IS A COVER SHEET AND IS NOT RECORDED.

RECEIVED
OCT 17 2012
PLATS & LEGALS

PARCEL NUMBER	OWNER	TOTAL HOLDINGS ACRES	PART TAKEN ACRES	AREA IN EXISTING R.O.W. ACRES	REMAINDER AREA ACRES	EASEMENT AREA ACRES	EASEMENT PURPOSE	PERMANENT INDEX NUMBER	PROPERTY ACQUIRED BY
1K30003 1K30003T.E. 8002350374	Chicago Title Land Trust Company as Trustee under Trust Agreement dated March 1, 2008 known as Trust No. 8002350374	24.315	0.512	*0.023	23.803	0.012	Grading	19-15-100-032 19-15-100-034 19-15-300-011 19-15-300-012	

* Area in Private Road

PLAT OF HIGHWAYS
STATE OF ILLINOIS
DEPARTMENT OF TRANSPORTATION
F.A.P. 336 (ILLINOIS ROUTE 31)

SECTION 15 McHENRY COUNTY
PROJECT JOB NO. R-91-017-09
STATION 286+00 TO STATION 301+00
SCALE: 1"=60' SHEET 4 OF 11

BUREAU OF LAND ACQUISITION
201 WEST CENTER COURT
SCHAUMBURG, ILLINOIS 60196

ROUTE F.A.P. 336 (ILLINOIS ROUTE 31) SECTION COUNTY McHENRY JOB NO. R-91-017-09 RECORDING: RECORDED ON AS DOCUMENT NO.