

PART OF THE SOUTH 1/2 OF SEC. 15, TWP. 43 N., R. 8 E. OF THE 3RD. P.M., IN McHENRY COUNTY, ILLINOIS.

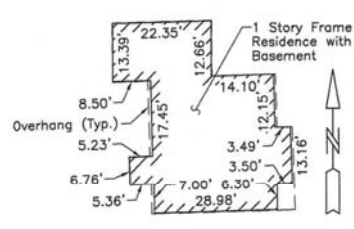

STATION	OFFSET	NORTH	EAST
281+50.00	98.95' Lt.	2,015,698.875	996,833.253
282+50.00	89.03' Lt.	2,015,798.888	996,843.035
282+50.00	99.03' Lt.	2,015,798.875	996,833.035
285+00.00	79.25' Lt.	2,016,048.900	996,852.490
285+00.00	89.25' Lt.	2,016,048.887	996,842.490
285+73.35	85.69' Rt.	2,016,122.464	997,017.330
285+73.49	124.95' Rt.	2,016,122.658	997,056.594
286+45.48	79.38' Lt.	2,016,194.376	996,852.173
286+46.18	119.38' Lt.	2,016,195.032	996,812.172

See Sheet 9 for Total Holdings Parcel 1K30002 & 1K30002T.E.

Point Number	Tie to point	Tie Distance (feet)
1	T1 T2 T3	16.93 7.83 17.10
2	T1 T2 T3	22.83 20.01 22.52
3	T1 T2 T3	14.84 10.01 14.32
4	T1 T2 T3	19.11 11.10 11.83
5	T1 T2 T3	25.90 20.60 20.98
6	T1 T2 T3	25.28 20.22 24.48
7	T1 T2 T3	

Parcel	Document No.	Date Recorded
1K30002	491778	June 25, 1968
1K30002	491779	June 25, 1968
1K30002	68-682 Tract 42	*July 2, 1970
1K30002	2013R0018186	April 9, 2013
----	484450	January 29, 1968
----	491776	June 25, 1968
----	534667	December 14, 1970
----	68-682	*July 2, 1970

S. Line Deed in Trust Recorded March 22, 2006 as Doc. 2006R0020061
 N89°03'36"W -1222.05'
 1212.05'

A N. Line of Quit Claim Deed Recorded December 14, 1979 as Doc. 786673

PARCEL NUMBER	OWNER	TOTAL HOLDINGS ACRES	PART TAKEN ACRES	AREA IN EXISTING R.O.W. ACRES	REMAINDER AREA ACRES	EASEMENT AREA ACRES	EASEMENT AREA SQUARE FEET	EASEMENT PURPOSE	PERMANENT INDEX NUMBER	PROPERTY ACQUIRED BY
1K30002 1K30002T.E.	Reliable Materials Corporation of Illinois	95.133	0.143	N/A	94.990	0.005	235	Grading	19-15-300-002 19-15-300-003 19-15-300-006 19-15-300-007 19-15-300-013	

REVISION DATE
 November 13, 2013
 April 30, 2013

REVISION
 Configuration Parcel 1K30002 Ownership & Total Holdings Parcel 1K30002, Combined Parcels 1K30001 & 1K30002 into Parcel 1K30002

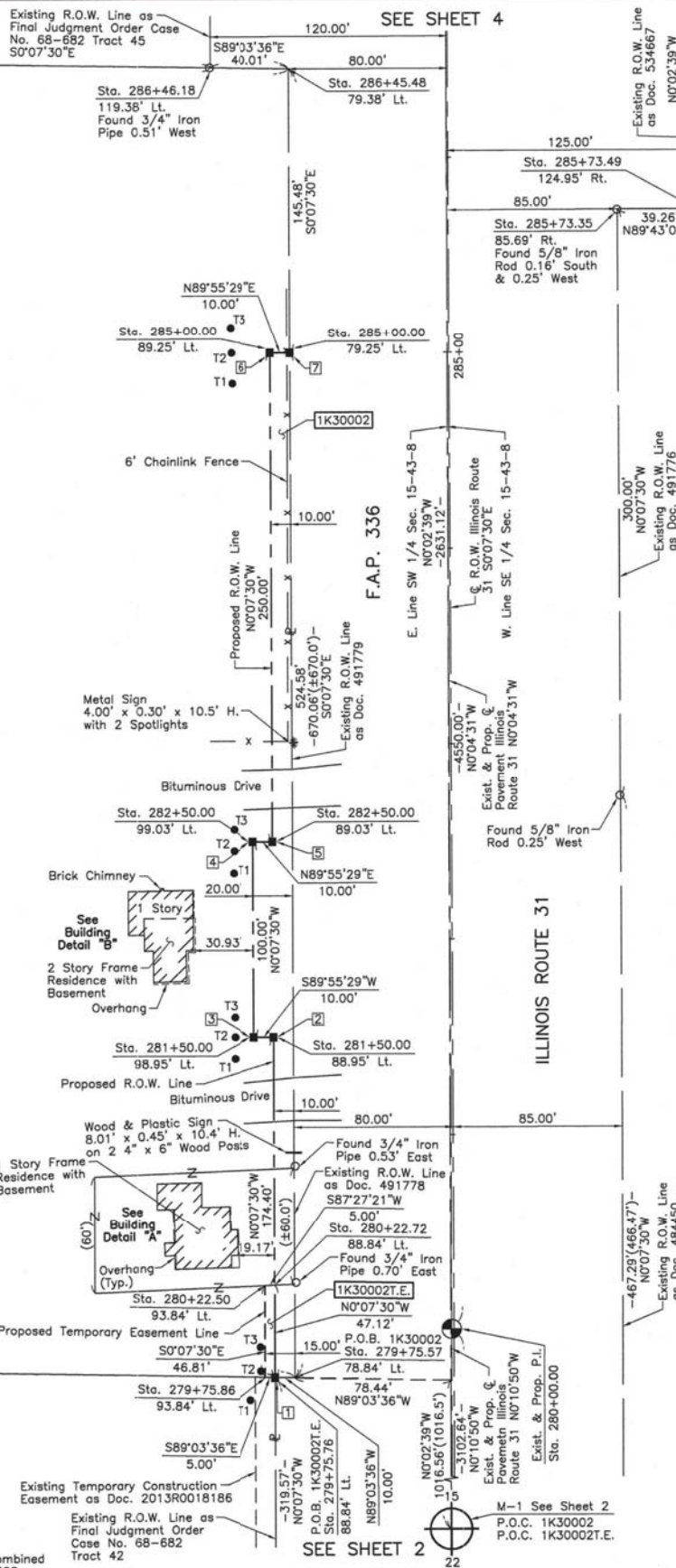

LEGEND

- SECTION CORNER
- QUARTER SECTION CORNER
- SECTION LINE
- QUARTER SECTION LINE
- QUARTER SECTION LINE
- PLATTED LOT LINE
- PROPERTY (DEED) LINE
- APL
- APPARENT PROPERTY LINE
- CENTER LINE
- EXISTING RIGHT OF WAY LINE
- PROPOSED RIGHT OF WAY LINE
- PROPOSED EASEMENT
- MEASURED DIMENSION
- COMPUTED DIMENSION
- RECORD DATA
- EXISTING BUILDING

Bearings are referenced to the Illinois Coordinate System NAD83 (1997) East Zone of Found National Geodetic Survey Control Monuments "MCH31 1A", P.I.D. AJ2855 and "Algonquin", P.I.D. AJ2945.

- IRON PIPE OR ROD FOUND
- ⊕ "MAG" NAIL SET
- + CUT CROSS FOUND OR SET
- 5/8" REBAR SET
- T1 THESE STAKES REFERENCE FOUND OR SET MONUMENTATION. SET 5/8 INCH IRON ROD FLUSH WITH GROUND TO THE FOUND IRON STAKE. IDENTIFIED BY COLORED PLASTIC CAP BEARING SURVEYORS REGISTRATION NUMBER.
- T2
- T3
- BT1 THESE STAKES, IN CULTIVATED AREAS, REFERENCE FOUND OR SET MONUMENTATION. BURIED 5/8 INCH IRON ROD 20 INCHES BELOW GROUND TO THE FOUND IRON STAKE. IDENTIFIED BY COLORED PLASTIC CAP BEARING SURVEYORS REGISTRATION NUMBER.
- BT2
- BT3
- STAKING OF PROPOSED RIGHT OF WAY. SET DIVISION OF HIGHWAYS SURVEY MARKER TO MONUMENT THE POSITION SHOWN. IDENTIFIED BY INSCRIPTION DATA AND SURVEYORS REGISTRATION NUMBER.
- M STAKING OF PROPOSED RIGHT OF WAY IN CULTIVATED AREAS. BURIED 5/8 INCH METAL ROD 20 INCHES BELOW GROUND TO MARK FUTURE SURVEY MARKER POSITION IDENTIFIED BY COLORED PLASTIC CAP BEARING SURVEYORS REGISTRATION NUMBER.
- ⊙ PERMANENT SURVEY MARKER, I.D.O.T ST 2135 (TO BE SET BY OTHERS)
- RIGHT OF WAY STAKING PROPOSED TO BE SET.

STATE OF ILLINOIS }
 COUNTY OF LAKE }SS

THIS IS TO CERTIFY THAT WE, JORGENSEN & ASSOCIATES, INC., AN ILLINOIS PROFESSIONAL DESIGN FIRM LAND SURVEYING CORPORATION, NUMBER 184-2771, HAVE SURVEYED THE PLAT OF HIGHWAYS SHOWN HEREON IN SECTION 15, TOWNSHIP 43N., RANGE 8E., OF THE THIRD PRINCIPAL MERIDIAN, McHENRY COUNTY, THAT THE SURVEY IS TRUE AND COMPLETE AS SHOWN TO THE BEST OF MY KNOWLEDGE AND BELIEF, THAT THE PLAT CORRECTLY REPRESENTS SAID SURVEY, THAT ALL MONUMENTS FOUND AND ESTABLISHED ARE OF PERMANENT QUALITY AND OCCUPY THE POSITIONS SHOWN THEREON AND THAT THE MONUMENTS ARE SUFFICIENT TO ENABLE THE SURVEY TO BE RETRACED. MADE FOR THE DEPARTMENT OF TRANSPORTATION, STATE OF ILLINOIS.

DATED AT LAKE VILLA, ILLINOIS THIS ____ DAY OF ____ 20__ A.D.

CHRISTIAN H. JORGENSEN
 PRESIDENT
 2797 PROFESSIONAL LAND SURVEYOR STATE OF ILLINOIS
 LICENSE EXPIRATION DATE: NOVEMBER 30, 2012
 THIS PROFESSIONAL SERVICE CONFORMS TO THE CURRENT ILLINOIS MINIMUM STANDARDS FOR A BOUNDARY SURVEY.

COORDINATES ARE BASED ON THE PUBLISHED METRIC COORDINATE VALUES AT FOUND NATIONAL GEODETIC SURVEY CONTROL MONUMENT "MCH31 1A", P.I.D. AJ2855, OF N.613,205.182-E.303,895.917. NOTE: SURFACE COORDINATES ARE SHOWN.

STATION	OFFSET	NORTH	EAST
279+75.57	78.84' Lt.	2,015,524.323	996,853.634
279+75.76	88.84' Lt.	2,015,524.487	996,843.633
279+75.86	93.84' Lt.	2,015,524.569	996,838.633
280+22.50	93.84' Lt.	2,015,571.382	996,838.531
280+22.72	88.84' Lt.	2,015,571.604	996,843.531
281+50.00	88.95' Lt.	2,015,698.888	996,843.253

JORGENSEN & ASSOCIATES, INC.
 120 PARK AVENUE
 LAKE VILLA, ILLINOIS 60046
 (847) 356-3371

RECEIVED
 NOV 20 2013

PLATS & LEGALS

MADE BY

PLAT OF HIGHWAYS
 STATE OF ILLINOIS
 DEPARTMENT OF TRANSPORTATION
 F.A.P. 336 (ILLINOIS ROUTE 31)

SECTION 15
 PROJECT MCHENRY COUNTY
 STATION 279+00 TO STATION 287+00
 SCALE: 1"=40' JOB NO. R-91-017-09
 SHEET 3 OF 11

BUREAU OF LAND ACQUISITION
 201 WEST CENTER COURT
 SCHAUMBURG, ILLINOIS 60196

RECORDING: RECORDED ON AS DOCUMENT NO.