

PART OF THE SOUTH 1/2 OF SEC. 15, TWP. 43 N., R. 8 E. OF THE 3RD. P.M., IN McHENRY COUNTY, ILLINOIS.

PARCEL NUMBER	OWNER	TOTAL HOLDINGS ACRES	PART TAKEN ACRES	AREA IN EXISTING R.O.W. ACRES	REMAINDER AREA ACRES	EASEMENT AREA SQUARE FEET	EASEMENT PURPOSE	PERMANENT INDEX NUMBER	PROPERTY ACQUIRED BY
1K30002 1K30002.E.	Reliable Materials Corporation of Illinois	95.133	0.143	N/A	94.990	0.005	Grading	19-15-300-002 19-15-300-003 19-15-300-006 19-15-300-007 19-15-300-013	

EXISTING R.O.W. RECORDED INFORMATION		
Parcel	Document No.	Date Recorded
1K30002	491779	June 25, 1968
1K30002	68-682	*July 2, 1970
1K30002	2011R0006951	February 9, 2011
1K30002	2011R0006952	February 9, 2011
1K30002	2013R0018186	April 9, 2013
----	484445	January 29, 1968
----	484450	January 29, 1968
----	2011R0024902	June 17, 2011
----	11 ED 41	*February 21, 2012

LEGEND

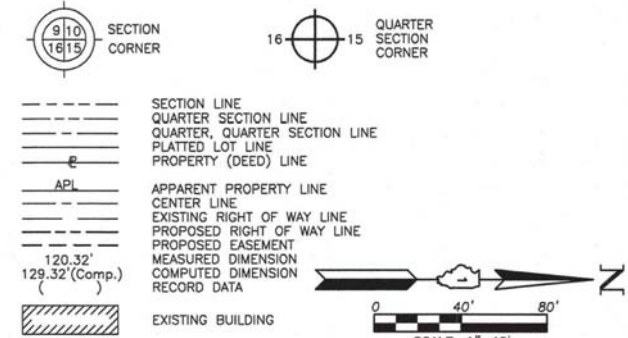

- IRON PIPE OR ROD FOUND
- CUT CROSS FOUND OR SET
- T1 THESE STAKES REFERENCE FOUND OR SET MONUMENTATION. SET 5/8 INCH IRON ROD FLUSH WITH GROUND TO THE FOUND IRON STAKE. IDENTIFIED BY COLORED PLASTIC CAP BEARING SURVEYORS REGISTRATION NUMBER.
- BT1 THESE STAKES, IN CULTIVATED AREAS, REFERENCE FOUND OR SET MONUMENTATION. BURIED 5/8 INCH IRON ROD 20 INCHES BELOW GROUND TO THE FOUND IRON STAKE. IDENTIFIED BY COLORED PLASTIC CAP BEARING SURVEYORS REGISTRATION NUMBER.
- STAKING OF PROPOSED RIGHT OF WAY. SET DIVISION OF HIGHWAYS SURVEY MARKER TO MONUMENT THE POSITION SHOWN. IDENTIFIED BY INSCRIPTION DATA AND SURVEYORS REGISTRATION NUMBER.
- M STAKING OF PROPOSED RIGHT OF WAY IN CULTIVATED AREAS. BURIED 5/8 INCH METAL ROD 20 INCHES BELOW GROUND TO MARK FUTURE SURVEY MARKER POSITION IDENTIFIED BY COLORED PLASTIC CAP BEARING SURVEYORS REGISTRATION NUMBER.
- PERMANENT SURVEY MARKER, I.D.O.T STD 2135 (TO BE SET BY OTHERS)
- RIGHT OF WAY STAKING PROPOSED TO BE SET.

BEARINGS ARE REFERENCED TO THE ILLINOIS COORDINATE SYSTEM NAD83 (1997) EAST ZONE AT FOUND NATIONAL GEODETIC SURVEY CONTROL MONUMENTS "MCH31 1A", P.I.D. AJ2855 AND "ALGONQUIN", P.I.D. AJ2945.

THIS IS TO CERTIFY THAT WE, JORGENSEN & ASSOCIATES, INC., AN ILLINOIS PROFESSIONAL DESIGN FIRM LAND SURVEYING CORPORATION, NUMBER 184-2771, HAVE SURVEYED THE PLAT OF HIGHWAYS SHOWN HEREON IN SECTION 15, TOWNSHIP 43N., RANGE 8E., OF THE THIRD PRINCIPAL MERIDIAN, McHENRY COUNTY, THAT THE SURVEY IS TRUE AND COMPLETE AS SHOWN TO THE BEST OF MY KNOWLEDGE AND BELIEF, THAT THE PLAT CORRECTLY REPRESENTS SAID SURVEY, THAT ALL MONUMENTS FOUND AND ESTABLISHED ARE OF PERMANENT QUALITY AND OCCUPY THE POSITIONS SHOWN THEREON AND THAT THE MONUMENTS ARE SUFFICIENT TO ENABLE THE SURVEY TO BE RETRACED. MADE FOR THE DEPARTMENT OF TRANSPORTATION, STATE OF ILLINOIS.

DATED AT LAKE VILLA, ILLINOIS THIS \_\_\_\_\_ DAY OF \_\_\_\_\_ 20\_\_\_\_ A.D.



CHRISTIAN H. JORGENSEN  
PRESIDENT  
ILLINOIS PROFESSIONAL LAND SURVEYOR NO. 35-2797  
LICENSE EXPIRATION DATE: NOVEMBER 30, 2012  
THIS PROFESSIONAL SERVICE CONFORMS TO THE CURRENT ILLINOIS MINIMUM STANDARDS FOR A BOUNDARY SURVEY.

COORDINATE TABLE			
STATION	OFFSET	NORTH	EAST
271+00.00	74.69' Lt.	2,014,648.774	996,860.542
271+00.00	84.69' Lt.	2,014,648.742	996,850.542
273+00.00	64.49' Lt.	2,014,848.805	996,870.106
273+00.00	74.49' Lt.	2,014,848.774	996,860.106
273+43.48	75.55' Rt.	2,014,892.730	997,010.011
273+43.48	85.55' Rt.	2,014,998.766	997,020.011
274+50.06	64.35' Lt.	2,014,998.867	996,869.779
274+50.09	89.35' Lt.	2,014,998.813	996,844.779
276+56.17	64.15' Lt.	2,015,204.972	996,869.330
276+56.17	89.15' Lt.	2,015,204.918	996,844.330
277+25.91	75.92' Rt.	2,015,275.157	997,009.177
278+05.90	86.00' Rt.	2,015,355.178	997,019.003
278+50.00	88.96' Lt.	2,015,398.725	996,843.908
278+50.00	98.96' Lt.	2,015,398.694	996,833.908
279+75.57	78.84' Lt.	2,015,524.323	996,853.634
279+75.76	88.84' Lt.	2,015,524.487	996,843.633
279+75.96	98.84' Lt.	2,015,524.651	996,833.633

RECEIVED  
NOV 20 2013  
PLATS & LEGAL

JORGENSEN & ASSOCIATES, INC.  
820 PARK AVENUE  
LAKE VILLA, ILLINOIS 60046  
(847) 356-3371

SHEET 1 IS A COVER SHEET AND IS NOT RECORDED.

**PLAT OF HIGHWAYS**  
STATE OF ILLINOIS  
DEPARTMENT OF TRANSPORTATION  
F.A.P. 336 (ILLINOIS ROUTE 31)

SECTION 18W&RS-5 (12)  
PROJECT TO STATION 280+00.00  
JOB NO. R-91-017-09  
SCALE: 1"=40'  
SHEET 2 OF 11

BUREAU OF LAND ACQUISITION  
201 WEST CENTER COURT  
SCHAUMBURG, ILLINOIS 60196

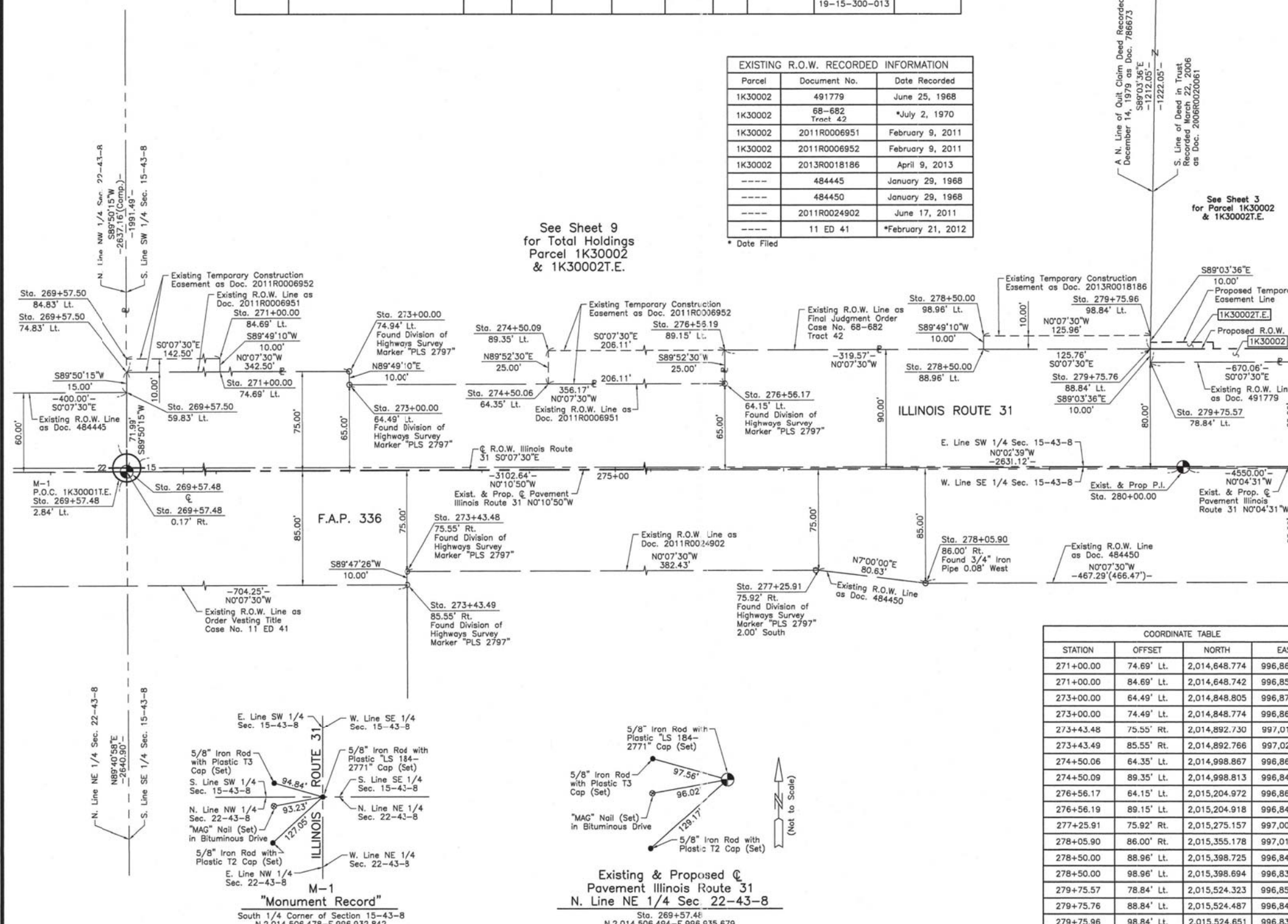

See Sheet 9 for Total Holdings Parcel 1K30002 & 1K30002.E.

See Sheet 3 for Parcel 1K30002 & 1K30002.E.

ROUTE F.A.P. 336 (ILLINOIS ROUTE 31) SECTION COUNTY McHENRY JOB NO. R-91-017-09 RECORDING: RECORDED ON AS DOCUMENT NO.

FILE NAME = ...\\2278NG.PDH_02.dgn	USER NAME = kwh	DESIGNED - KWH	REVISED -	STATE OF ILLINOIS DEPARTMENT OF TRANSPORTATION	PLAT OF HIGHWAYS	F.A.P. RTE. 3887	SECTION 18W&RS-5 (12)	COUNTY MCHENRY	TOTAL SHEETS 151	SHEET NO. 67	
PLOT SCALE = 50.0000' / in.	CHECKED - GAB	REVISOR -	REVISOR -			SCALE: GRAPHIC	SHEET NO. 2 OF 11 SHEETS	STA.	TO STA.	FED. ROAD DIST. NO. 1 ILLINOIS	FED. AID PROJECT
PLOT DATE = 12/17/2013	DATE - 12/17/2013	REVISOR -	REVISOR -			CONTRACT NO. 60V72					