

KEY MAP

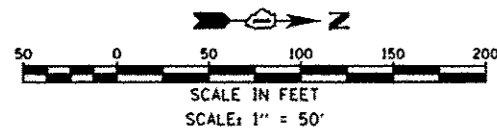

NOTE:

1. THE EXISTING 310W HPS LUMINAIRE SHALL BE REINSTALLED ON EXISTING LIGHTING UNIT WITH NEW LAMP PER SPECIAL PROVISION.
2. REMOVE THE TEMPORARY PROTECTION INSTALLED ON EXISTING TRANSFORMER BASE. REINSTALL EXISTING LIGHT POLE WITH NEW HARDWARE, NEW FUSE AND FUSE HOLDERS, NEW 310W HPS LAMP COMPLYING WITH THE ARTICLE 1067.06(O) OF STANDARD SPECIFICATION, AND NEW POLE DECAL. THIS WORK SHALL BE INCLUDED AS PART OF THE PAY ITEM "RELOCATE LIGHTING UNITS".

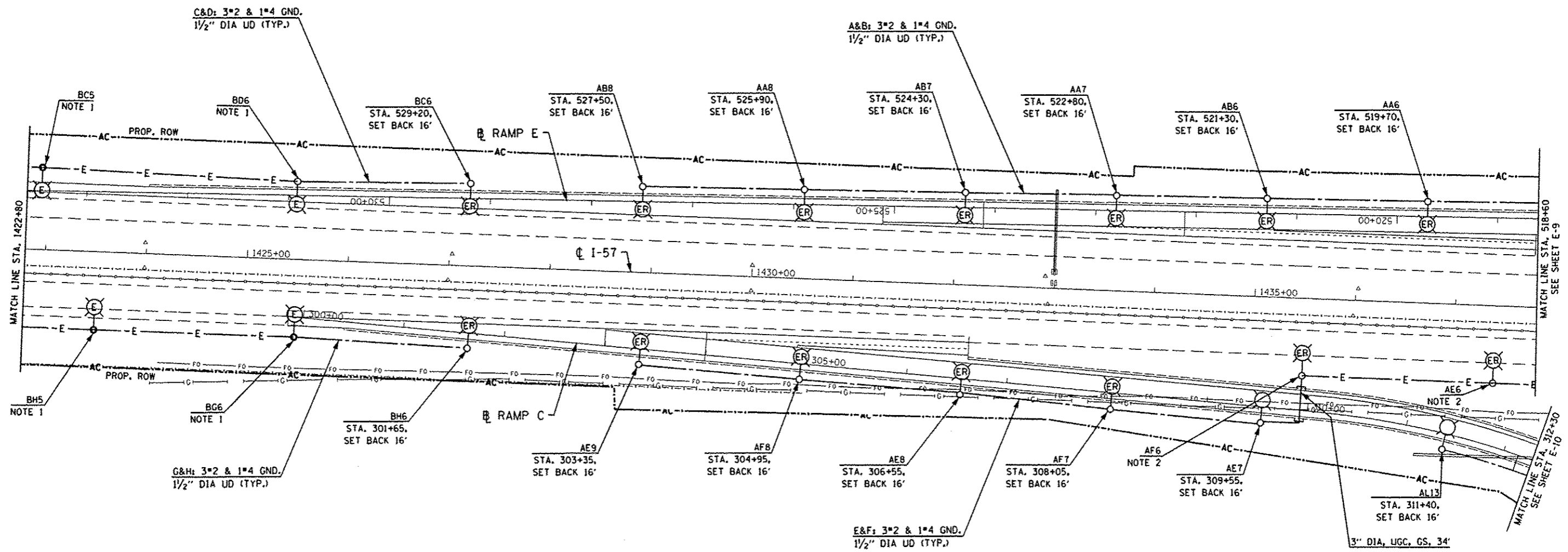
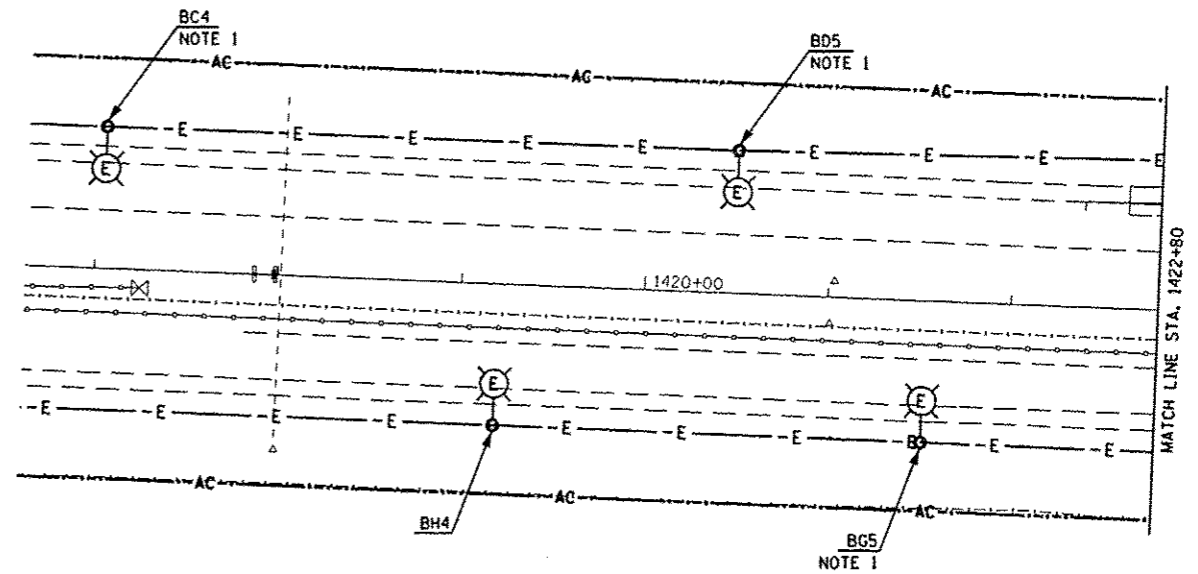

S:\2013\DCN\CADD_Sheets\160669-shr-light-08.dgn 26-DEC-2013 15:01:15



USER NAME	hpro_japati	DESIGNED	RDH	REVISED	6/18/2013
DRAWN	MG/WC	CHECKED	KGP	REVISED	8/22/2013
DATE	8/22/2013	REVISED		REVISED	10/18/2013
		REVISED		REVISED	12/04/2013

STATE OF ILLINOIS
DEPARTMENT OF TRANSPORTATION

STUENKEL ROAD OVER I-57
PROPOSED LIGHTING PLANS (SHEET 1 OF 7)

F.A.I. RTE.	SECTION	COUNTY	TOTAL SHEETS	SHEET NO.
57	99-1HB-R	WILL	679	331
CONTRACT NO. 60L69			ILLINOIS FED. AID PROJECT	

ADDENDUM 1 1/03/14