

PART OF SECTIONS 4, 5, 6, 7, 8 & 9, T.34N., R.13E. & PART OF SECTIONS 1 & 12, T.34N., R.12E., IN WILL COUNTY, ILLINOIS.

EXIST. CURVEPC-1
 PI STA. +1458+16.65
 $\Delta = 14^\circ 08' 25''$ (RT)
 $D = 0^\circ 30' 00''$
 $R = 11,459.19'$
 $T = 1,421.25'$
 $L = 2,828.06'$
 $E = 87.80'$
 $O =$
 $T.R. =$
 $S.E. RUN =$
 $P.C. STA. = 1443+95.40$
 $P.T. STA. = 1472+23.46$

NOTES:
 COORDINATES SHOWN HEREON ARE GROUND BASED PROJECT COORDINATES. THE COMBINED SCALE FACTOR IS 0.9999658. MULTIPLY PROJECT COORDINATES BY 0.9999658, THEN ADD 59.674 TO NORTHINGS, AND ADD 38.967 TO EASTINGS TO OBTAIN ILLINOIS STATE PLANE EAST ZONE NAD83 (2007) GRID COORDINATES. GROUND PROJECT COORDINATES ARE THE SAME AS ILLINOIS STATE PLANE GRID COORDINATES AT THE SOUTHEAST CORNER OF SECTION 6 (POINT NO. 5311), BEING NORTH 1744850.307, EAST 1139396.059.

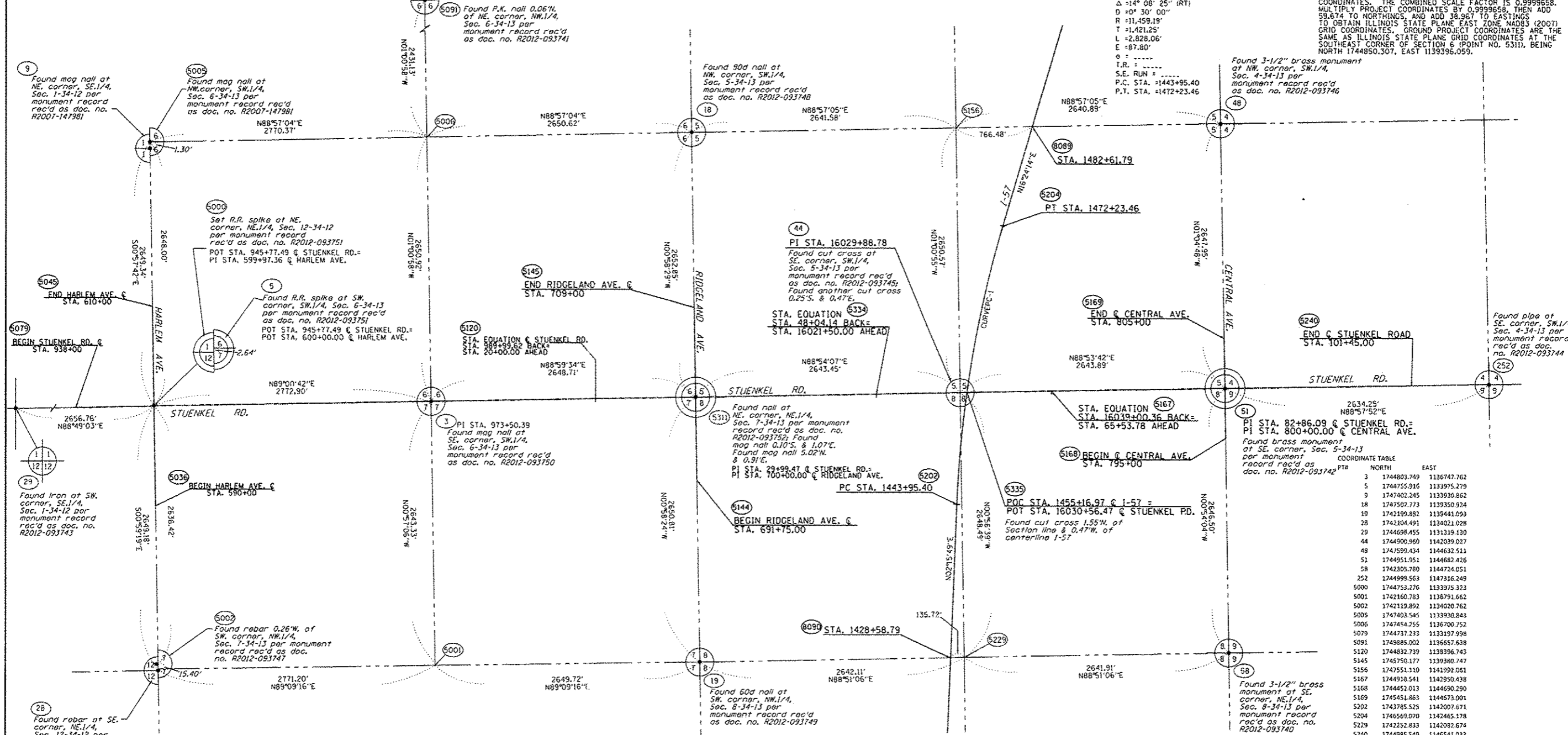

COORDINATE TABLE

POINT NO.	NORTH	EAST
3	1744803.749	1136747.762
5	1744755.916	1133975.279
9	1747402.245	1133930.862
18	1747502.773	1139350.924
19	1742199.882	1139441.093
28	1742104.491	1134021.028
29	1744698.455	1131219.130
44	1744900.960	1142039.027
48	1741599.434	1144632.511
51	1744951.951	1144682.426
58	1742205.780	1144724.051
252	1744995.563	1147316.249
5000	1744753.276	1133975.323
5001	1742160.783	1136791.662
5002	1742119.892	1134020.762
5005	1747403.545	1133930.843
5006	1747454.255	1136700.752
5079	1744737.233	1133197.998
5091	1749885.002	1136657.638
5120	1744832.739	1138396.743
5145	1745750.177	1139380.747
5156	1747551.110	1141932.061
5167	1744918.541	1147950.438
5168	1744452.013	1144690.290
5169	1745451.863	1144673.091
5202	1743785.525	1142007.671
5204	1746569.070	1142465.178
5229	1742252.833	1142082.674
5240	1744985.549	1146541.033
5311	1744850.307	1139396.059
5334	1744884.887	1141200.398
5335	1744902.265	1142106.700
8031	1743950.437	1139411.349
8089	1747965.135	1142758.410
8090	1742250.113	1141946.979

LEGEND

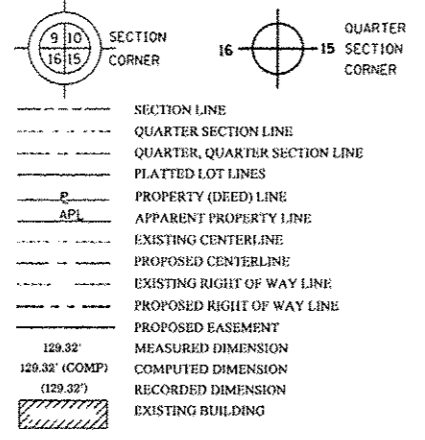

- IRON PIPE OR ROD FOUND
- ⊕ "MAG" NAIL SET
- ⊕ CUT CROSS FOUND OR SET
- ⊕ 5/8" REBAR SET
- THESE STAKEN REFERENCE FOUND OR SET MONUMENTATION. SET 5/8 INCH IRON ROD FLUSH WITH GROUND TO TIE FOUND IRON STAKE IDENTIFIED BY COLORED PLASTIC CAP BEARING SURVEYORS REGISTRATION NUMBER.
- THESE STAKEN IN CULTIVATED AREAS. REFERENCE FOUND OR SET MONUMENTATION. BURIED 5/8 INCH IRON ROD 20 INCHES BELOW GROUND TO TIE FOUND IRON STAKE. IDENTIFIED BY COLORED PLASTIC CAP BEARING SURVEYORS REGISTRATION NUMBER.
- STAKING OF PROPOSED RIGHT OF WAY. SET DIVISION OF HIGHWAYS SURVEY MARKER TO MONUMENT THE POSITION SHOWN. IDENTIFIED BY INSCRIPTION DATA AND SURVEYORS REGISTRATION NUMBER.
- STAKING OF PROPOSED RIGHT OF WAY IN CULTIVATED AREAS. BURIED 5/8 INCH METAL ROD 20 INCHES BELOW GROUND TO MARK FUTURE SURVEY MARKER POSITION IDENTIFIED BY COLORED PLASTIC CAP BEARING SURVEYORS REGISTRATION NUMBER.
- ⊕ PERMANENT SURVEY MARKER, I.D.G.T. STANDARD 2135 (TO BE SET BY OTHERS)
- RIGHT OF WAY STAKING PROPOSED TO BE SET

STATE OF ILLINOIS)
 COUNTY OF WILL)

THIS IS TO CERTIFY THAT I, RONALD F. HODGEN, AN ILLINOIS PROFESSIONAL LAND SURVEYOR, (WE, RUETTIGER, TONELLI & ASSOCIATES, AN ILLINOIS PROFESSIONAL DESIGN FIRM LAND SURVEYING CORPORATION, NUMBER 89,) HAVE SURVEYED THE PLAT OF HIGHWAYS SHOWN HEREON IN SECTION 5, TOWNSHIP 34 NORTH, RANGE 13 EAST OF THE THIRD PRINCIPAL MERIDIAN, WILL COUNTY, THAT THE SURVEY IS TRUE AND COMPLETE AS SHOWN TO THE BEST OF MY KNOWLEDGE AND BELIEF. THAT THE PLAT CORRECTLY REPRESENTS SAID SURVEY, THAT ALL MONUMENTS FOUND AND ESTABLISHED ARE OF PERMANENT QUALITY AND OCCUPY THE POSITIONS SHOWN THEREON AND THAT THE MONUMENTS ARE SUFFICIENT TO ENABLE THE SURVEY TO BE RETRACED, MADE FOR THE DEPARTMENT OF TRANSPORTATION, STATE OF ILLINOIS.

DATED AT WILLIAMSBURG, ILLINOIS THIS 30th DAY OF August, 2012 A.D.

R.F.H.
 ILLINOIS PROFESSIONAL LAND SURVEYOR NO. 2648
 LICENSE EXPIRATION DATE: 11-30-2012

THIS PROFESSIONAL SERVICE CONFORMS TO THE CURRENT ILLINOIS MINIMUM STANDARDS FOR A BOUNDARY SURVEY.

RECEIVED
 STATE OF ILLINOIS
 DEPARTMENT OF TRANSPORTATION

RUETTIGER, TONELLI & ASSOCIATES, INC.
 Land Surveyor/Engineer/Planner/Landscape Architect/G.I.S. Consultants
 2174 ONIDA STREET
 WILLET, ILLINOIS 60435
 PH: (815) 744-5600 FAX: (815) 744-0101

PLAT OF HIGHWAYS
 STATE OF ILLINOIS
 DEPARTMENT OF TRANSPORTATION
 I-57

LIMITS: @ Stuenkel Rd. COUNTY: WILL
 PROJECT JOB NO.: R91-037-09
 STATION 938+00 TO STATION 101+45.00
 SCALE: 1"=500' SHEET 21 OF 21

BUREAU OF LAND ACQUISITION
 201 WEST CENTER COURT 679 | 247
 SCHAMBURG, ILLINOIS 60196