

PART OF THE SW.1/4 OF SECTION 4 & PART OF THE NW.1/4 OF SECTION 9, TWP. 34 N., R. 13 E. OF THE 3RD. P.M., IN WILL COUNTY, ILLINOIS.

PARCEL NUMBER	OWNER	TOTAL HOLDINGS ACRES	PART TAKEN ACRES	AREA IN EXISTING R.O.W. ACRES	REMAINDER AREA ACRES	EASEMENT ACRES	AREA SQUARE FEET	EASEMENT PURPOSE	PERMANENT INDEX NUMBER	PROPERTY ACQUIRED BY
IJB0034	HAROLD BARTELS RESIDUARY TRUST	57.070	2.546	1.075	54.524	N/A	N/A	N/A	14-04-300-015	
IJB0035	SUBURBAN BANK AND TRUST COMPANY AS SUCCESSOR TO BEVERLY TRUST CO. AS SUCCESSOR TO MATTHEW RICHTON BANK AS TRUSTEE UNDER AGREEMENT DATED JULY 29, 1976 KNOWN AS TRUST NO. 74-265	68.067	1.532	0.349	66.535	N/A	N/A	N/A	14-09-100-004 14-09-100-012	

LEGEND

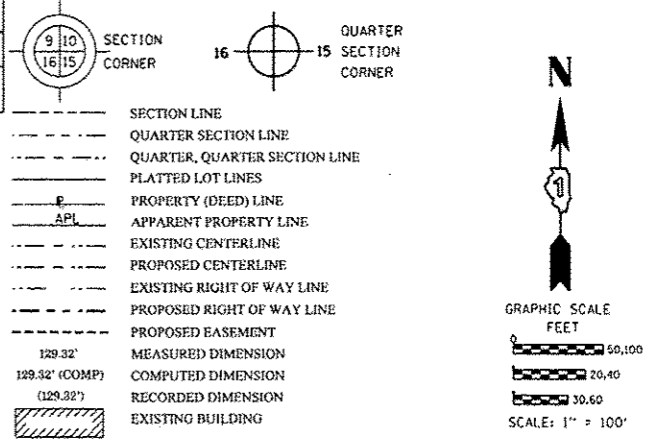

Bearings are referenced to the Illinois Coordinate System, NAD83, East Zone, as provided by the Illinois Department of Transportation.

- IRON PIPE OR ROD FOUND
- "MAG" NAIL SET
- + CUT CROSS FOUND OR SET
- 5/8" REBAR SET
- T1 THESE STAKES REFERENCE FOUND OR SET MONUMENTATION. SET 5/8 INCH IRON ROD FLUSH WITH GROUND TO TIE FOUND IRON STAKE IDENTIFIED BY COLORED PLASTIC CAP BEARING SURVEYORS REGISTRATION NUMBER.
- T2
- T3
- BT1 THESE STAKES, IN CULTIVATED AREAS, REFERENCE FOUND OR SET MONUMENTATION. BURIED 5/8 INCH IRON ROD 20 INCHES BELOW GROUND TO TIE FOUND IRON STAKE. IDENTIFIED BY COLORED PLASTIC CAP BEARING SURVEYORS REGISTRATION NUMBER.
- BT2
- BT3
- STAKING OF PROPOSED RIGHT OF WAY. SET DIVISION OF HIGHWAYS SURVEY MARKER TO MONUMENT THE POSITION SHOWN, IDENTIFIED BY INSCRIPTION DATA AND SURVEYORS REGISTRATION NUMBER.
- STAKING OF PROPOSED RIGHT OF WAY IN CULTIVATED AREAS. BURIED 5/8 INCH METAL ROD 20 INCHES BELOW GROUND TO MARK FUTURE SURVEY MARKER POSITION IDENTIFIED BY COLORED PLASTIC CAP BEARING SURVEYORS REGISTRATION NUMBER.
- PERMANENT SURVEY MARKER, I.D.O.T. STANDARD 2135 (TO BE SET BY OTHERS)
- RIGHT OF WAY STAKING PROPOSED TO BE SET

STATE OF ILLINOIS )  
COUNTY OF WILL )

THIS IS TO CERTIFY THAT I, RONALD F. HODGEN, AN ILLINOIS PROFESSIONAL LAND SURVEYOR, (WE, RUETTIGER, TONELLI & ASSOCIATES, AN ILLINOIS PROFESSIONAL DESIGN FIRM, NUMBER 184-001251.) HAVE SURVEYED THE PLAT OF HIGHWAYS SHOWN HEREON IN SECTIONS 4 & 9, TOWNSHIP 34 NORTH, RANGE 13 EAST OF THE THIRD PRINCIPAL MERIDIAN, WILL COUNTY, THAT THE SURVEY IS TRUE AND COMPLETE AS SHOWN TO THE BEST OF MY KNOWLEDGE AND BELIEF, THAT THE PLAT CORRECTLY REPRESENTS SAID SURVEY, THAT ALL MONUMENTS FOUND AND ESTABLISHED ARE OF PERMANENT QUALITY AND OCCUPY THE POSITIONS SHOWN THEREON AND THAT THE MONUMENTS ARE SUFFICIENT TO ENABLE THE SURVEY TO BE RETRACED, MADE FOR THE DEPARTMENT OF TRANSPORTATION, STATE OF ILLINOIS.

DATED AT JOLIET, ILLINOIS THIS 30th DAY OF AUGUST, 2011.  
*R.F. Hodgen*  
ILLINOIS PROFESSIONAL LAND SURVEYOR NO. 2630  
LICENSE EXPIRATION DATE: 11-30-2012  
THIS PROFESSIONAL SERVICE CONFORMS TO THE CURRENT ILLINOIS MINIMUM STANDARDS FOR A BOUNDARY SURVEY.



RUETTIGER, TONELLI & ASSOCIATES, INC.  
Land Surveyors/Engineers/Planners/Landscape Architects/G.I.S. Consultants  
214 ONEIDA STREET  
JOLIET, ILLINOIS 60435  
PH: (815) 744-6600 FAX: (815) 744-0101

**PLAT OF HIGHWAYS**  
STATE OF ILLINOIS  
DEPARTMENT OF TRANSPORTATION  
I-57

LIMITS: @ Stuenkel Rd. COUNTY: WILL  
PROJECT JOB NO.: R91-037-09  
STATION 82+00 TO STATION 102+00  
SCALE: 1"=100' SHEET 18 OF 21

BUREAU OF LAND ACQUISITION  
201 WEST CENTER COURT 679 | 244  
SCHAUMBURG, ILLINOIS 60196

REFERENCE TIE TABLE

FROM	BEARING/ANGLE	DISTANCE	TO	DESCRIPTION
5236	NW 29°55'20"	133.64	799	5/8" REBAR WITH CAP
5236	NE 50°14'15"	137.89	800	5/8" REBAR WITH CAP
5236	NE 76°34'44"	163.05	801	5/8" REBAR WITH CAP
5237	SE 18°22'10"	25.61	796	5/8" REBAR WITH CAP
5237	SW 18°21'50"	44.91	797	5/8" REBAR WITH CAP
5237	SW 23°09'27"	83.23	798	5/8" REBAR WITH CAP
5239	SE 24°53'32"	15.93	805	5/8" REBAR WITH CAP
5239	SE 70°20'45"	35.06	806	5/8" REBAR WITH CAP
5239	NE 56°42'52"	63.73	807	5/8" REBAR WITH CAP
5242	NE 51°13'07"	90.94	796	5/8" REBAR WITH CAP
5242	NE 51°32'53"	62.15	797	5/8" REBAR WITH CAP
5242	NE 81°02'08"	30.46	798	5/8" REBAR WITH CAP
5243	NE 28°09'04"	19.45	799	5/8" REBAR WITH CAP
5243	SE 86°42'05"	182.14	800	5/8" REBAR WITH CAP
5243	SE 75°27'13"	242.20	801	5/8" REBAR WITH CAP
5244	SE 41°43'21"	27.05	793	5/8" REBAR WITH CAP
5244	SE 18°11'09"	29.36	794	5/8" REBAR WITH CAP
5244	SW 06°08'34"	31.74	795	5/8" REBAR WITH CAP
5245	SE 54°25'11"	34.43	793	5/8" REBAR WITH CAP
5245	SE 34°38'25"	33.71	794	5/8" REBAR WITH CAP
5245	SE 11°52'29"	32.09	795	5/8" REBAR WITH CAP
5307	SE 10°16'58"	40.09	805	5/8" REBAR WITH CAP
5307	SE 42°21'34"	49.71	806	5/8" REBAR WITH CAP
5307	NE 79°28'36"	54.65	807	5/8" REBAR WITH CAP

COORDINATE TABLE

STUENKEL ROAD

STATION	OFFSET	PTH	NORTH	EAST
82+86.09	0.00' RT.	51	1744951.951	1144682.426
84+00.00	75.00' LT.	5236	1745028.998	1144794.562
84+00.00	75.00' RT.	5237	1744879.022	1144797.673
101+45.00	75.00' RT.	5239	1744910.562	1146542.388
97+76.56	75.00' LT.	5266	1745053.878	1146171.300
101+45.00	50.00' RT.	5307	1744935.558	1146541.936

CENTRAL AVENUE

STATION	OFFSET	PTH	NORTH	EAST
800+00.00	0.00' RT.	51	1744951.951	1144682.426
795+00.00	0.00' RT.	5168	1744452.013	1144690.290
805+00.00	0.00' RT.	5169	1745451.863	1144673.001
798+45.00	50.00' RT.	5242	1744797.757	1144734.858
801+75.00	40.00' RT.	5243	1745127.674	1144719.120
795+71.00	50.00' RT.	5244	1744523.791	1144739.167
795+71.00	40.00' RT.	5245	1744523.634	1144729.169

NOTES:  
COORDINATES SHOWN HEREON ARE GROUND BASED PROJECT COORDINATES. THE COMBINED SCALE FACTOR IS 0.9999658. MULTIPLY PROJECT COORDINATES BY 0.9999658, THEN ADD 59.674 TO NORTHINGS, AND ADD 38.967 TO EASTINGS TO OBTAIN ILLINOIS STATE PLANE EAST ZONE NAD83 (2007) GRID COORDINATES. GROUND PROJECT COORDINATES ARE THE SAME AS ILLINOIS STATE PLANE GRID COORDINATES AT THE SOUTHEAST CORNER OF SECTION 6 (POINT NO. 5311), BEING NORTH 1744850.307, EAST 1139396.059.

