

PART OF THE NE.1/4 OF SECTION 8, TWP. 34 N., R. 13 E. OF THE 3RD. P.M., IN WILL COUNTY, ILLINOIS.

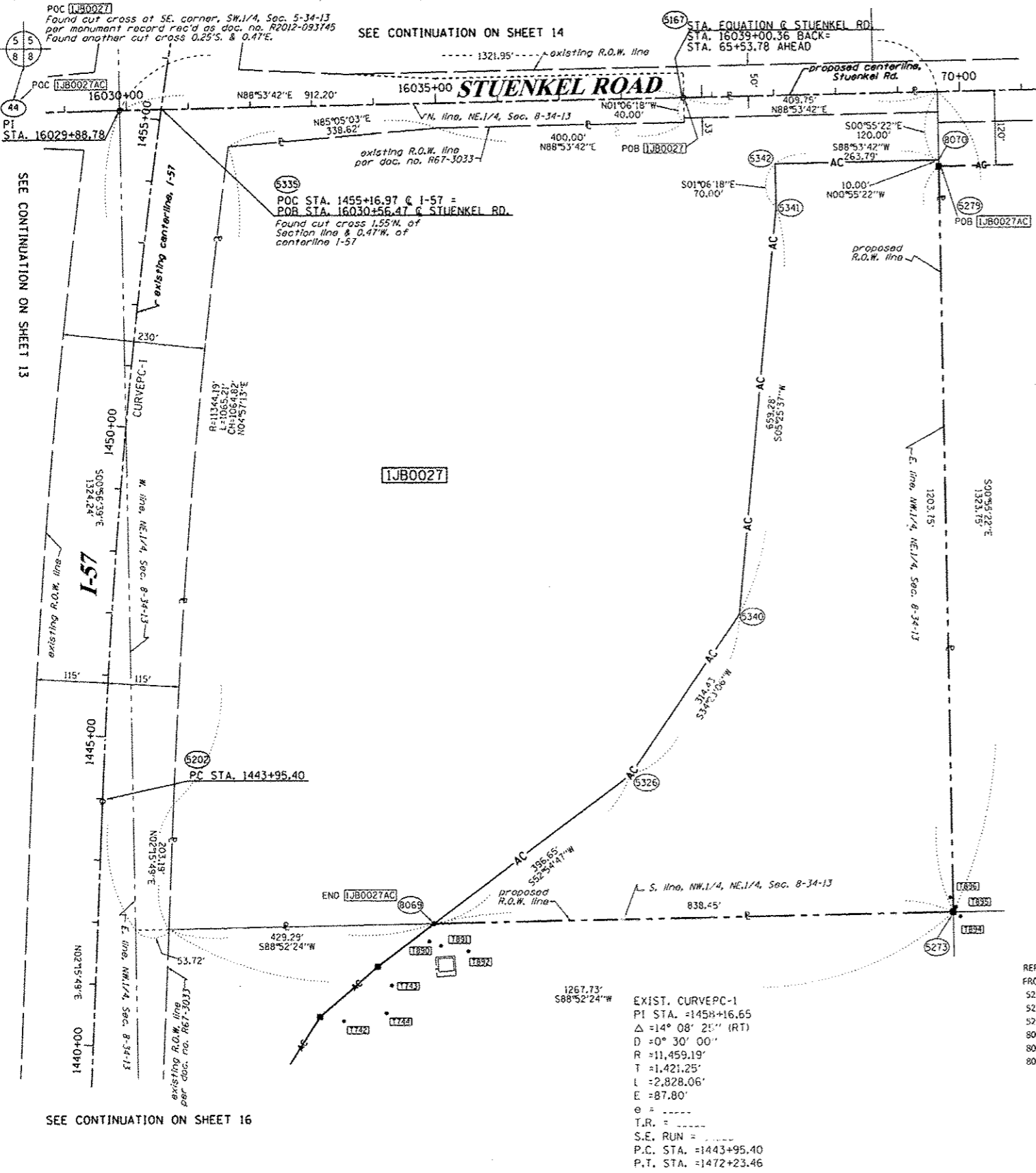

COORDINATE TABLE

STUENKEL ROAD					
STATION	OFFSET	PTH	NORTH	EAST	
16029+88.78	0.00'	RT.	44	1744900.960	1142039.027
16039+00.36	0.00'	RT.	5167	1744918.541	1142950.438
16030+56.47	0.00'	RT.	5335	1744902.265	1142106.700
66+25.00	835.00'	RT.	5340	1744085.070	1143037.749
69+63.76	120.00'	RT.	5279	1744806.470	1143362.559
67+00.00	180.00'	RT.	5341	1744741.395	1143100.103
67+00.00	130.00'	RT.	5342	1744811.382	1143098.753
69+63.79	110.00'	RT.	8070	1744816.469	1143362.498

INTERSTATE 57

STATION	OFFSET	PTH	NORTH	EAST	
1455+06.47	66.86'	LT.	44	1744900.960	1142039.027
1442+95.40	0.00'	RT.	5202	1743785.525	1142007.671
1444+75.00	850.00'	RT.	5326	1743825.582	1142860.174
1455+16.97	0.00'	RT.	5335	1744902.265	1142106.700
1447+68.39	1011.91'	RT.	5340	1744085.070	1143037.749
1442+17.60	543.54'	RT.	8069	1743586.394	1142543.759
1442+67.18	1380.52'	RT.	5273	1743602.881	1143382.044

NOTES:
 COORDINATES SHOWN HEREON ARE GROUND BASED PROJECT COORDINATES. THE COMBINED SCALE FACTOR IS 0.9999658. MULTIPLY PROJECT COORDINATES BY 0.9999658, THEN ADD 59.674 TO NORTHINGS, AND ADD 38.967 TO EASTINGS TO OBTAIN ILLINOIS STATE PLANE EAST ZONE NAD83 (2007) GRID COORDINATES. GROUND PROJECT COORDINATES ARE THE SAME AS ILLINOIS STATE PLANE GRID COORDINATES AT THE SOUTHEAST CORNER OF SECTION 6 (POINT NO. 5311), BEING NORTH 1744850.307, EAST 113936.059.

LEGEND

- SECTION CORNER
- QUARTER CORNER
- SECTION LINE
- QUARTER SECTION LINE
- QUARTER, QUARTER SECTION LINE
- PLATTED LOT LINES
- PROPERTY (DEED) LINE
- APPARENT PROPERTY LINE
- EXISTING CENTERLINE
- PROPOSED CENTERLINE
- EXISTING RIGHT OF WAY LINE
- PROPOSED RIGHT OF WAY LINE
- PROPOSED EASEMENT
- MEASURED DIMENSION
- COMPUTED DIMENSION
- RECORDED DIMENSION
- EXISTING BUILDING
- ACCESS CONTROL LINE

Bearings are referenced to the Illinois Coordinate System, NAD83, East Zone, as provided by the Illinois Department of Transportation.

GRAPHIC SCALE
 FEET
 0 50.00
 20.40
 10.60
 SCALE: 1" = 100'

- IRON PIPE OR ROD FOUND
- ⊕ "MAG" NAIL SET
- + CUT CROSS FOUND OR SET
- 5/8" REBAR SET
- T1 THESE STAKES REFERENCE FOUND OR SET MONUMENTATION. SET 5/8 INCH IRON ROD FLUSH WITH GROUND TO TIE FOUND IRON STAKE IDENTIFIED BY COLORED PLASTIC CAP BEARING SURVEYORS REGISTRATION NUMBER.
- T2
- T3
- BT1 THESE STAKES, IN CULTIVATED AREAS, REFERENCE FOUND OR SET MONUMENTATION. BURIED 5/8 INCH IRON ROD 20 INCHES BELOW GROUND TO TIE FOUND IRON STAKE. IDENTIFIED BY COLORED PLASTIC CAP BEARING SURVEYORS REGISTRATION NUMBER.
- BT2
- BT3
- STAKING OF PROPOSED RIGHT OF WAY. SET DIVISION OF HIGHWAYS SURVEY MARKER TO MONUMENT THE POSITION SHOWN. IDENTIFIED BY INSCRIPTION DATA AND SURVEYORS REGISTRATION NUMBER.
- M STAKING OF PROPOSED RIGHT OF WAY IN CULTIVATED AREAS. BURIED 5/8 INCH METAL ROD 20 INCHES BELOW GROUND TO MARK FUTURE SURVEY MARKER POSITION IDENTIFIED BY COLORED PLASTIC CAP BEARING SURVEYORS REGISTRATION NUMBER.
- ⊙ PERMANENT SURVEY MARKER, I.D.O.T. STANDARD 2135 (TO BE SET BY OTHERS)
- RIGHT OF WAY STAKING PROPOSED TO BE SET

STATE OF ILLINOIS)
) SS
 COUNTY OF WILL)

THIS IS TO CERTIFY THAT I, RONALD F. HODGEN, AN ILLINOIS PROFESSIONAL LAND SURVEYOR, (WE, RUETTIGER, TONELLI & ASSOCIATES, AN ILLINOIS PROFESSIONAL DESIGN FIRM, NUMBER 184-001251) HAVE SURVEYED THE PLAT OF HIGHWAYS SHOWN HEREON IN SECTION 8, TOWNSHIP 34 NORTH, RANGE 13 EAST OF THE THIRD PRINCIPAL MERIDIAN, WILL COUNTY, THAT THE SURVEY IS TRUE AND COMPLETE AS SHOWN TO THE BEST OF MY KNOWLEDGE AND BELIEF, THAT THE PLAT CORRECTLY REPRESENTS SAID SURVEY, THAT ALL MONUMENTS FOUND AND ESTABLISHED ARE OF PERMANENT QUALITY AND OCCUPY THE POSITIONS SHOWN THEREON AND THAT THE MONUMENTS ARE SUFFICIENT TO ENABLE THE SURVEY TO BE RETRACED, MADE FOR THE DEPARTMENT OF TRANSPORTATION, STATE OF ILLINOIS.

DATED AT JOLIET, ILLINOIS THIS 30th DAY OF AUGUST, 2012, A.D.

REUTIGER
 ILLINOIS PROFESSIONAL LAND SURVEYOR NO. 2630
 LICENSE EXPIRATION DATE: 11-30-2012



THIS PROFESSIONAL SERVICE CONFORMS TO THE CURRENT ILLINOIS MINIMUM STANDARDS FOR A BOUNDARY SURVEY.

REFERENCE TIE TABLE

FROM	BEARING/ANGLE	DISTANCE	TO	DESCRIPTION
5273	SE 59 15' 56"	13.58	8094	5/8" REBAR WITH CAP
5273	NE 25 51' 39"	9.31	8095	5/8" REBAR WITH CAP
5273	NW 11 40' 05"	24.14	8096	5/8" REBAR WITH CAP
8069	SW 15 27' 33"	29.90	8090	5/8" REBAR WITH CAP
8069	SE 16 50' 15"	37.20	8091	5/8" REBAR WITH CAP
8069	SE 51 01' 55"	70.57	8092	5/8" REBAR WITH CAP

EXIST. CURVEPC-1
 PI STA. =1458+16.65
 $\Delta = 14^\circ 08' 21''$ (RT)
 $D = 0^\circ 30' 00''$
 $R = 11,459.19'$
 $T = 1,421.25'$
 $L = 2,828.06'$
 $E = 87.80'$
 $\theta =$
 $T.R. =$
 $S.E. RUN =$
 $P.C. STA. = 1443+95.40$
 $P.T. STA. = 1472+23.46$

PARCEL NUMBER	OWNER	TOTAL HOLDINGS ACRES	PART TAKEN ACRES	AREA IN EXISTING R.O.W. ACRES	REMAINDER AREA ACRES	EASEMENT AREA		PERMANENT INDEX NUMBER	PROPERTY ACQUIRED BY
						ACRES	SQUARE FEET		
IJB0027	SIERRA PROPERTIES, LLC AN ILLINOIS LIMITED LIABILITY COMPANY	36.172	36.172	0.310	0.000	N/A	N/A	14-08-200-013	

REVISION DATE: 07/18/2011
 REVISION OWNER NAME 0026
 REVISE 0027 TO TOTAL TAKE PER IDOT
 ADD AC LINE PER IDOT
 PARCEL NUMBER IN TABLE
 MADE BY TLW

RUETTIGER, TONELLI & ASSOCIATES, INC.
 Land Surveyors/Engineers/Planners/Landscape Architects/G.I.S. Consultants
 214 GREDA STREET
 JOLIET, ILLINOIS 60435
 PH. (815) 744-6600 FAX (815) 744-0101

PLAT OF HIGHWAYS
 STATE OF ILLINOIS
 DEPARTMENT OF TRANSPORTATION
 I-57

LIMITS: @ Stuenkel Rd. COUNTY: WILL
 PROJECT JOB NO.: R91-037-09
 STATION 16030+00 TO STATION 70+00
 SCALE: 1"=100' SHEET 15 OF 21

BUREAU OF LAND ACQUISITION
 201 WEST CENTER COURT 679 | 241
 SCHAUMBURG, ILLINOIS 60196