

**NOTES:**

1. EXISTING R.O.W. LINEWORK HAS BEEN OMITTED FOR CLARITY.
2. PROPOSED PIPE UNDERDRAINS HAVE BEEN OFFSET FOR CLARITY.

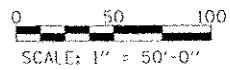
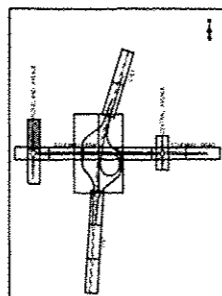

**TYLIN INTERNATIONAL**

USER NAME  
 PLOT STYLE  
 PLOT DATE

DESIGNED - PP  
 DRAWN - PP  
 CHECKED - JPM  
 DATE - 05/10/2013

REVISED  
 REVISED  
 REVISED  
 REVISED

**STATE OF ILLINOIS  
 DEPARTMENT OF TRANSPORTATION**

**STUENKEL ROAD AT I-57 RIDGELAND AVENUE TO CENTRAL AVENUE  
 PROPOSED DRAINAGE PLAN AND PROFILE - RIDGELAND AVENUE**

SCALE: 1" = 50' SHEET 12 OF 29 SHEETS STA. 703+00 TO STA. 711+00

|                    |                   |             |                  |               |
|--------------------|-------------------|-------------|------------------|---------------|
| F.A.I. RTE. 57     | SECTION 99-1HB-R1 | COUNTY WILL | TOTAL SHEETS 679 | SHEET NO. 196 |
| CONTRACT NO. 60L69 |                   |             |                  |               |

ILLINOIS FED. AID PROJECT