

PROPOSED, 2 - 11' (SPAN) X 8' (RISE)  
LENGTH = 217.86 LF  
REINFORCED CONCRETE BOX CULVERT  
SEE STRUCTURAL PLANS

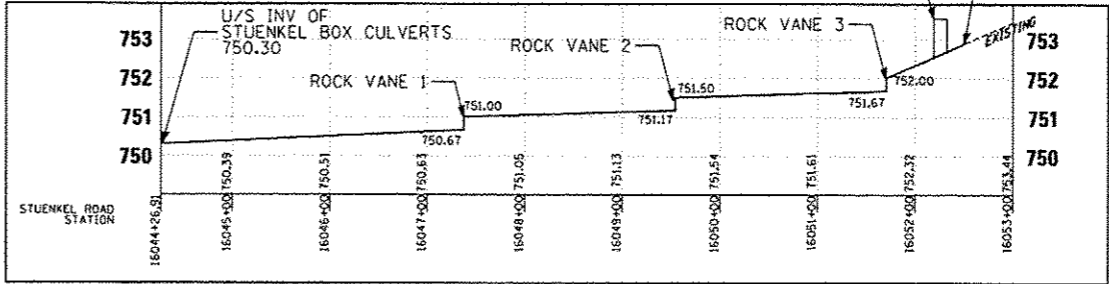

PROPOSED RELOCATED HICKORY CREEK PROFILE  
UPSTREAM OF STUENKEL ROAD

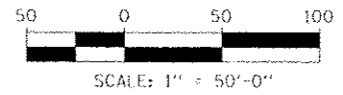
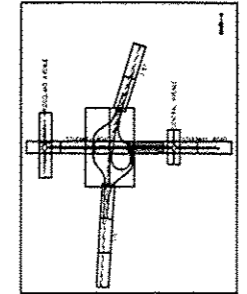

--- 10-YR HIGH WATER ELEV.  
- - - 100-YR HIGH WATER ELEV.

TYLIN INTERNATIONAL

USER NAME  
PRINT SCALE  
PRINT DATE

DESIGNED PP  
DRAWN PP  
CHECKED JPM  
DATE 05/10/2013

REVISED  
REVISED  
REVISED  
REVISED

STATE OF ILLINOIS  
DEPARTMENT OF TRANSPORTATION

STUENKEL ROAD AT I-57 RIDGELAND AVENUE TO CENTRAL AVENUE  
PROPOSED GRADING PLAN - STUENKEL ROAD

SCALE: 1" = 50' SHEET 3 OF 5 SHEETS STA. 16040+50 TO STA. 16056+25

F.A.I. RTE. 57	SECTION 99-1H8-RI	COUNTY WILL	TOTAL SHEETS 144	SHEET NO. 144
ILLINOIS FED. AID PROJECT			CONTRACT NO. 60L69	

P:\60201241 57 Stuenkel\Road\AC\_30\tochange\6020 Stuenkel\_Plan\101013.dgn