

- LEGEND:**
- TRAFFIC MOVEMENT
 - TEMPORARY CONCRETE BARRIER
 - TYPE III BARRICADE WITH FLASHING LIGHTS
 - PAVEMENT MARKING TAPE, TYPE III (SEE PLANS FOR LINE COLOR)
 - DRUM WITH STEADY BURN MONODIRECTIONAL LIGHT
 - VERTICAL PANEL (POST MOUNTED)
 - IMPACT ATTENUATORS, TEMPORARY (NON-REDIRECTIVE), TEST LEVEL 3
 - WORK ZONE AREA
 - TEMPORARY PAVEMENT

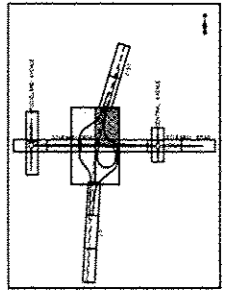

0 50 100
SCALE: 1" = 50'-0"

TYLIN INTERNATIONAL USER NAME: _____ PLOT SCALE: _____ PLOT DATE: _____	DESIGNED: JTP	REVISED: 10/18/2013	STATE OF ILLINOIS DEPARTMENT OF TRANSPORTATION	STUENKEL ROAD AT I-57 RIDGELAND AVENUE TO CENTRAL AVENUE MAINTENANCE OF TRAFFIC PLAN - I-57 PRE-STAGE 1B		F.A.I. RTE.: 57	SECTION: 99-IHB-R1	COUNTY: WILL	TOTAL SHEETS: 679	SHEET NO.: 130	
	DRAWN: JTP	REVISED:		SCALE: 1" = 50'		SHEET 4 OF 6 SHEETS	STA. 1454+00 TO STA. 1468+00	CONTRACT NO. 60L69			
	CHECKED: JPM	REVISED:						ILLINOIS FED. AID PROJECT			
	DATE: 05/10/2013	REVISED:									

P:\66281\201-57\03\user\koi\Road\NC_3\Interchange\NB\stage\stage\3\tylin\MOI_57P01B-4.dgn

3/25/2013 3:29:08 PM