

PLAN	DATE
REVISIONS	
NO.	DATE
1	
2	
3	
4	
5	
6	
7	
8	
9	
10	

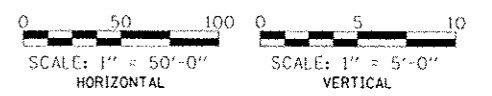

PROFILE	DATE
NO.	
1	
2	
3	
4	
5	
6	
7	
8	
9	
10	

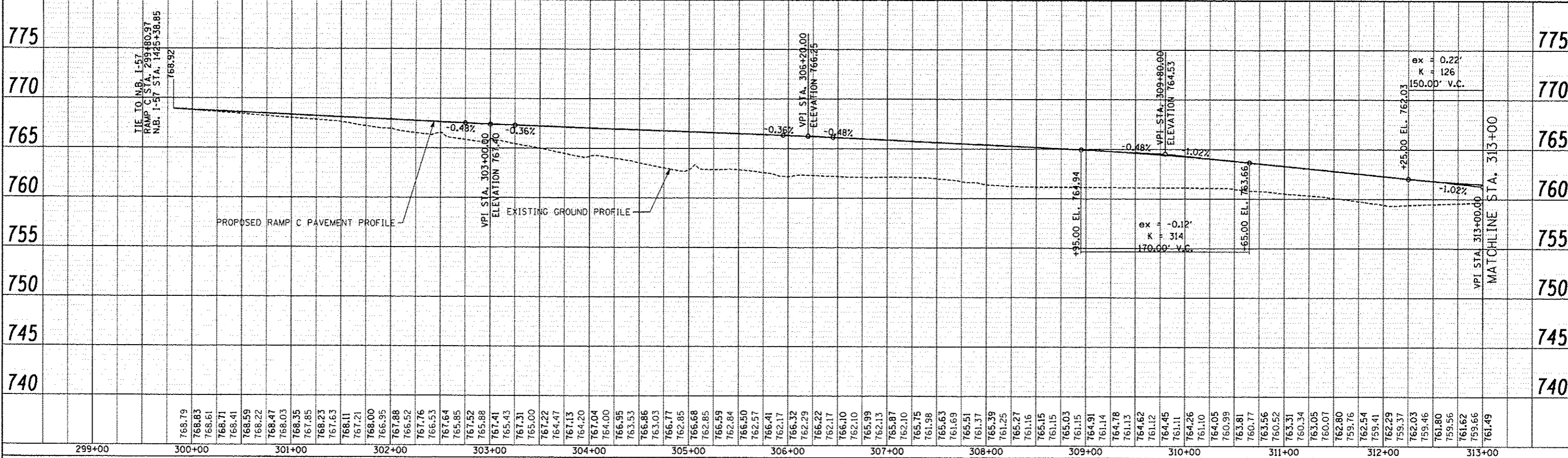

TYLIN INTERNATIONAL USER NAME: _____ PROJECT SCALE: _____ PLOT DATE: _____	DESIGNED: JTP	REVISED: _____	STATE OF ILLINOIS DEPARTMENT OF TRANSPORTATION	STUENKEL ROAD AT I-57 RIDGELAND AVENUE TO CENTRAL AVENUE RAMP C PROPOSED PROFILE	F.A.I. RTE. 57	SECTION 99-1HB-RI	COUNTY WILL	TOTAL SHEETS 679	SHEET NO. 91
	DRAWN: JTP	REVISED: _____				CONTRACT NO. 60L69			
	CHECKED: JPM	REVISED: _____				ILLINOIS FED. AID PROJECT			
	DATE: 05/10/2013	REVISED: _____				SCALE: 1" = 50' SHEET 19 OF 23 SHEETS STA. 300+00 TO STA. 327+00			

P:\626120\57_93\work\road\36\tochange\AC3\Stuenkel_PMP19.dgn