

PLAN	DATE
REVISED	
NOTE BOOK	
NO.	

PROFILE	DATE
REVISED	
NOTE BOOK	
NO.	

NOTES:

- FOR DRIVEWAY DETAILS SEE SCHEDULE OF QUANTITIES
- EXISTING R.O.W. LINework HAS BEEN OMITTED FOR CLARITY
- STATION, OFFSET, AND RADIUS CALLOUTS REFER TO EDGE OF PAVEMENT, UNLESS OTHERWISE NOTED.
- REFER TO CONSTRUCTION DETAILS - CURB TRANSITION DETAIL
- B.O.C.= BACK OF CURB
- STATIONING REFERS TO STUENKEL ROAD UNLESS NOTED OTHERWISE.

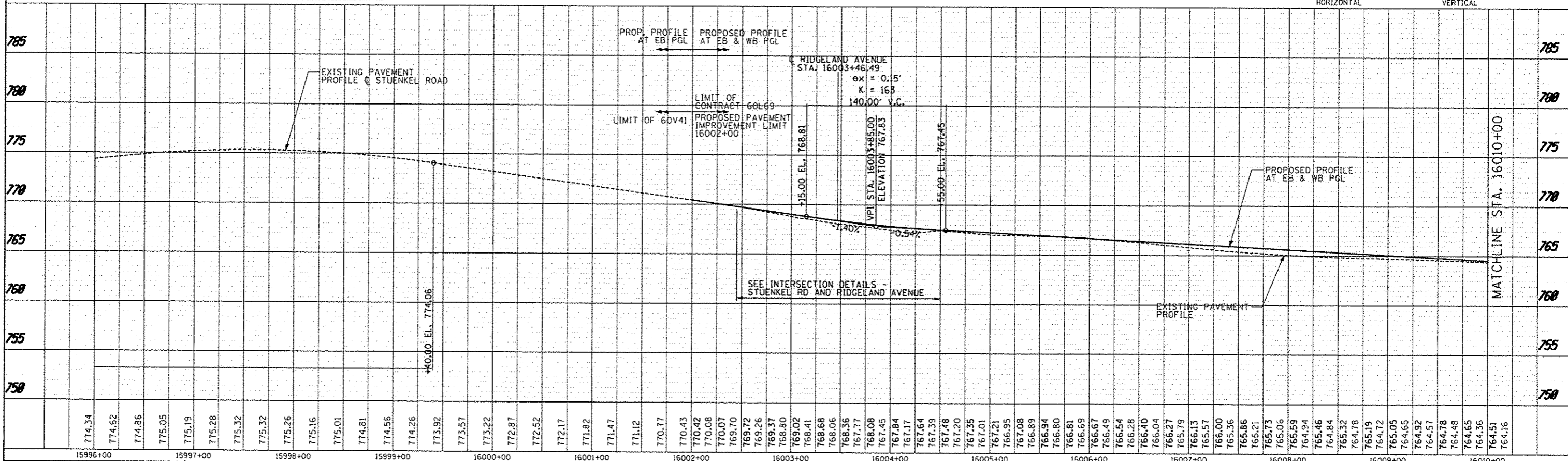
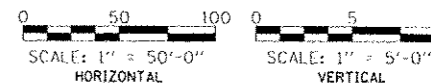
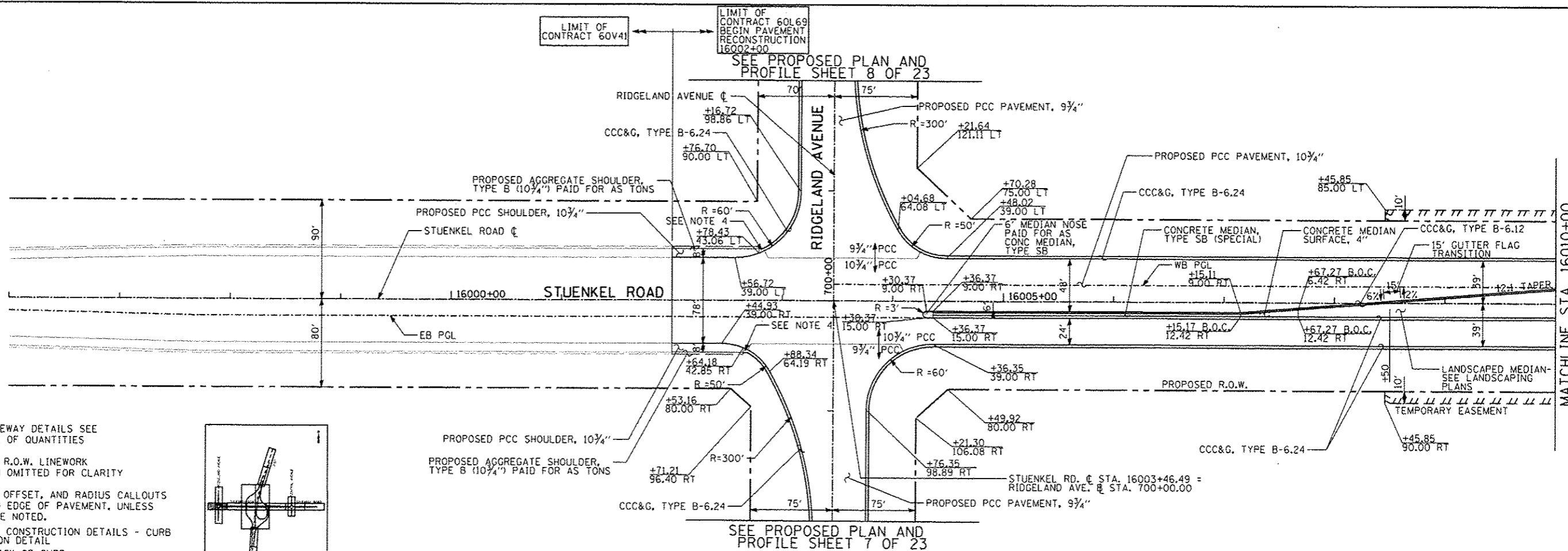
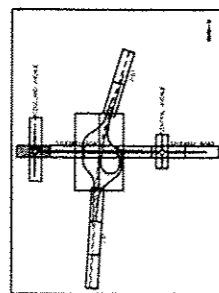

TYLIN INTERNATIONAL USER NAME: JTP PLOT SCALE: PLOT DATE: 05/10/2013	DESIGNED: JTP DRAWN: JTP CHECKED: JPM DATE: 05/10/2013	REVISED: 10/18/2013 REVISED: REVISED: REVISED:	STATE OF ILLINOIS DEPARTMENT OF TRANSPORTATION	STUENKEL ROAD AT I-57 RIDGELAND AVENUE TO CENTRAL AVENUE STUENKEL ROAD PROPOSED PLAN AND PROFILE	F.A.I. RTE. 57 SECTION 99-IHB-R1 COUNTY WILL TOTAL SHEETS 679 SHEET NO. 73 CONTRACT NO. 60L69
	SCALE: 1" = 50' SHEET 1 OF 23 SHEETS STA. 15996+00 TO STA. 16010+00			ILLINOIS FED. AID PROJECT	

\\VW2812\07 @ Stuenkel\Road\XC_30\In\change\XC_3_ Stuenkel_Plan\01.dgn

3/17/13 PM