

**INDEX OF SHEETS**

FOR INDEX OF SHEETS, SEE SHEET NO. 2

PROJECT LOCATED IN VILLAGE OF UNIVERSITY PARK AND MONEE TOWNSHIP

**TRAFFIC DATA:**

	ADT (2030)	DESIGN SPEED	POSTED SPEED
FAI 57 I-57	97,000	65 MPH	55 MPH
STUENKEL ROAD/UNIVERSITY PARKWAY*	20,000	45 MPH	40 MPH
CENTRAL AVENUE	9,000	45 MPH	35 MPH
RIDGELAND AVENUE	14,000	45 MPH	45 MPH

\* STUENKEL ROAD/UNIVERSITY PARKWAY IS CURRENTLY CLOSED TO THRU TRAFFIC EAST OF RIDGELAND AVENUE AND WEST OF CENTRAL AVENUE

**PROJECT DESCRIPTION**

THE PROPOSED STUENKEL ROAD/UNIVERSITY PARKWAY IMPROVEMENT INCLUDES THE CONSTRUCTION OF AN INTERCHANGE AT I-57 ALONG WITH PAVEMENT RECONSTRUCTION AND WIDENING ON STUENKEL ROAD AND INCLUDES PORTIONS OF CENTRAL AVENUE AND RIDGELAND AVENUE. RELOCATION OF HICKORY CREEK AND ASSOCIATED CULVERTS ARE ALSO INCLUDED IN THE WORK.

**DESIGN DESIGNATION**

STUENKEL ROAD/ UNIVERSITY PARKWAY	2080(30) COLLECTOR (URBAN) (PCC-30)
RAMP A	800(20) INTERSTATE - CLASS I TRUCK ROUTE (PCC-30)
RAMP B	380(20) INTERSTATE - CLASS I TRUCK ROUTE (PCC-30)
RAMP C	640(20) INTERSTATE - CLASS I TRUCK ROUTE (PCC-30)
RAMP D	420(20) INTERSTATE - CLASS I TRUCK ROUTE (PCC-30)
RAMP E	660(20) INTERSTATE - CLASS I TRUCK ROUTE (PCC-30)

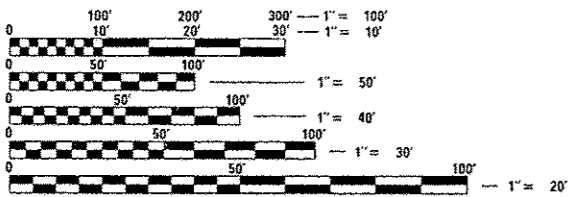

FULL SIZE PLANS HAVE BEEN PREPARED USING STANDARD ENGINEERING SCALES. REDUCED SIZED PLANS WILL NOT CONFORM TO STANDARD SCALES. IN MAKING MEASUREMENTS ON REDUCED PLANS, THE ABOVE SCALES MAY BE USED.

J.U.L.I.E.  
JOINT UTILITY LOCATION INFORMATION FOR EXCAVATION  
1-800-892-0123

PROJECT MANAGER: HELEN PAZON (847) 705-4523

CONTRACT NO. 60L69

STATE OF ILLINOIS  
DEPARTMENT OF TRANSPORTATION  
DIVISION OF HIGHWAYS

**PROPOSED HIGHWAY PLANS**

F.A.I. ROUTE 57 (INTERSTATE-57)  
AT STUENKEL ROAD/UNIVERSITY PARKWAY  
NEW INTERCHANGE CONSTRUCTION

WILL COUNTY  
PROJECT: ACNHPP-0057 (306)  
C-91-001-11  
SECTION 99-1HB-R-1  
PROJECT

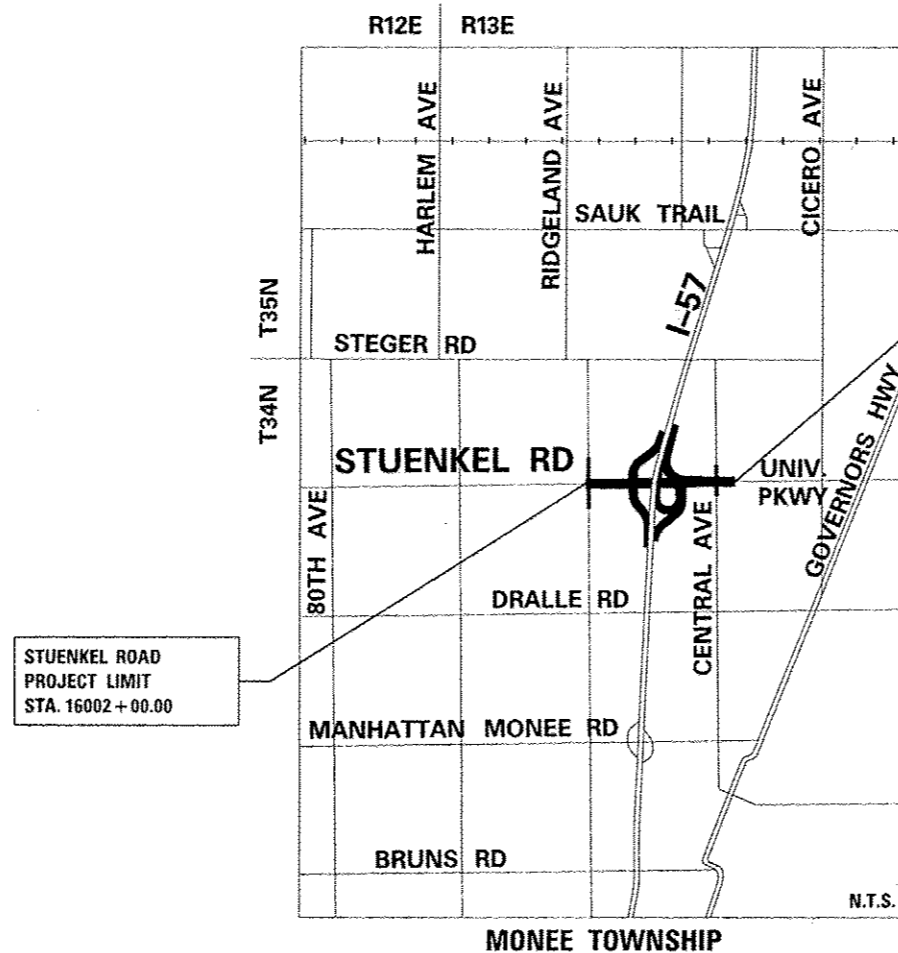

STUENKEL ROAD/  
UNIVERSITY PARKWAY  
PROJECT LIMIT  
STA. 16074 + 90.00

STUENKEL ROAD  
PROJECT LIMIT  
STA. 16002 + 00.00

JEFFERY D. FINE  
REGISTERED PROFESSIONAL ENGINEER OF ILLINOIS  
Signed: [Signature] Date: 6/21/2013  
Lic. No. 082-061644 Expires 11-30-2013

SPIROS PANTAZIS  
REGISTERED PROFESSIONAL ENGINEER OF ILLINOIS  
Signed: [Signature] Date: 6/21/13  
Lic. No. 081-006448 Expires 11-30-2014 For Drawings 383 thru 389

RASHESH KUMAR D. PATEL  
REGISTERED PROFESSIONAL ENGINEER OF ILLINOIS  
Signed: [Signature] Date: 6/21/13  
Lic. No. 082-084617 Expires 11-30-2013 For Drawings 388 thru 352

F.A.I. RTE.	SECTION	COUNTY	TOTAL SHEETS	SHEET NO.
57	99-1HB-R1	WILL	679	1

FED. ROAD DIST. NO. ILLINOIS CONTRACT NO. 60L69  
D-91-001-11 \*679 & 44=723

A \*723 & 14 = 737

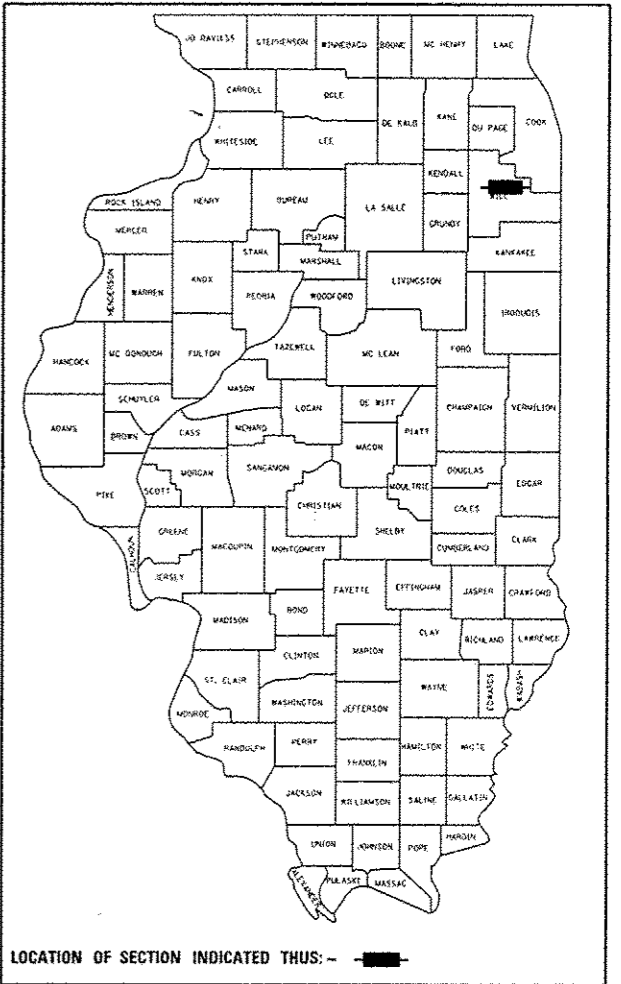

STATE OF ILLINOIS  
DEPARTMENT OF TRANSPORTATION  
DIVISION OF HIGHWAYS

SUBMITTED June 18, 2013  
John F. [Signature]  
DEPUTY DIRECTOR OF HIGHWAYS, REGION ENGINEER

June 28, 2013  
John D. Baranzoni, P.E.  
acting ENGINEER OF DESIGN AND ENVIRONMENT

June 28, 2013  
Cmer Seman, P.E.  
DIRECTOR OF HIGHWAYS, CHIEF ENGINEER

Rev. 2-18-14

PRINTED BY THE AUTHORITY  
OF THE STATE OF ILLINOIS

Rev. 1-9-14

**TYLIN INTERNATIONAL**  
200 SOUTH WACKER DRIVE, SUITE 1400  
CHICAGO, ILLINOIS 60606  
TEL: 312-777-2900 FAX: 312-705-0305

LOCATION MAP  
GROSS LENGTH OF PROJECT = 7290 FT. = 1.38 MI.  
NET LENGTH OF PROJECT = 7028 FT. = 1.33 MI.