

## **If you plan to submit a bid directly to the Department of Transportation**

### **PREQUALIFICATION**

Any contractor who desires to become pre-qualified to bid on work advertised by IDOT must submit the properly completed pre-qualification forms to the Bureau of Construction no later than 4:30 p.m. prevailing time twenty-one days prior to the letting of interest. This pre-qualification requirement applies to first time contractors, contractors renewing expired ratings, contractors maintaining continuous pre-qualification or contractors requesting revised ratings. To be eligible to bid, existing pre-qualification ratings must be effective through the date of letting.

### **REQUESTS FOR AUTHORIZATION TO BID**

Contractors wanting to bid on items included in a particular letting must submit the properly completed "Request for Authorization to Bid/or Not For Bid Status" (BDE 124INT) and the ORIGINAL "Affidavit of Availability" (BC 57) to the proper office no later than 4:30 p.m. prevailing time, three (3) days prior to the letting date.

### **WHO CAN BID ?**

Bids will be accepted from only those companies that request and receive written **Authorization to Bid** from IDOT's Central Bureau of Construction.

**WHAT CONSTITUTES WRITTEN AUTHORIZATION TO BID?:** When a prospective prime bidder submits a "Request for Authorization to Bid/or Not For Bid Status" (BDE 124INT) he/she must indicate at that time which items are being requested For Bidding purposes. Only those items requested For Bidding will be analyzed. After the request has been analyzed, the bidder will be issued an **Authorization to Bid or Not for Bid Report**, approved by the Central Bureau of Construction that indicates which items have been approved For Bidding. If **Authorization to Bid** cannot be approved, the **Authorization to Bid or Not for Bid Report** will indicate the reason for denial.

**ABOUT AUTHORIZATION TO BID:** Firms that have not received an authorization form within a reasonable time of complete and correct original document submittal should contact the department as to status. This is critical in the week before the letting. These documents must be received three days before the letting date. Firms unsure as to authorization status should call the Prequalification Section of the Bureau of Construction at the number listed at the end of these instructions.

**ADDENDA AND REVISIONS:** It is the contractor's responsibility to determine which, if any, addenda or revisions pertain to any project they may be bidding. Failure to incorporate all relevant addenda or revisions may cause the bid to be declared unacceptable.

Each addendum will be placed with the contract number. Addenda and revisions will also be placed on the Addendum/Revision Checklist and each subscription service subscriber will be notified by e-mail of each addendum and revision issued.

The Internet is the Department's primary way of doing business. The subscription server e-mails are an added courtesy the Department provides. It is suggested that bidders check IDOT's website at <http://www.dot.il.gov/desenv/delett.html> before submitting final bid information.

### ***IDOT IS NOT RESPONSIBLE FOR ANY E-MAIL FAILURES.***

Addenda Questions may be directed to the Contracts Office at (217)782-7806 or [D&Econtracts@dot.il.gov](mailto:D&Econtracts@dot.il.gov)

Technical Questions about downloading these files may be directed to Tim Garman (217)524-1642 or [Timothy.Garman@illinois.gov](mailto:Timothy.Garman@illinois.gov).

**WHAT MUST BE INCLUDED WHEN BIDS ARE SUBMITTED?:** Bidders need not return the entire proposal when bids are submitted. That portion of the proposal that must be returned includes the following:

1. All documents from the Proposal Cover Sheet through the Proposal Bid Bond
2. Other special documentation and/or information that may be required by the contract special provisions

All proposal documents, including Proposal Guaranty Checks or Proposal Bid Bonds, should be stapled together to prevent loss when bids are processed by IDOT personnel.

**ABOUT SUBMITTING BIDS:** It is recommended that bidders deliver bids in person to insure they arrive at the proper location prior to the time specified for the receipt of bids. Any bid received at the place of letting after the time specified will not be accepted.

**WHO SHOULD BE CALLED IF ASSISTANCE IS NEEDED?**

| <b>Questions Regarding</b>                   | <b>Call</b>  |
|--|--------------|
| Prequalification and/or Authorization to Bid | 217/782-3413 |
| Preparation and submittal of bids            | 217/782-7806 |
| Mailing of plans and proposals               | 217/782-7806 |

**ADDENDUMS AND REVISIONS TO THE PROPOSAL FORMS**

Planholders should verify that they have received and incorporated any addendum and/or revision prior to submitting their bid. Failure by the bidder to include an addendum or revision could result in a bid being rejected as irregular.

# 21

RETURN WITH BID

|                       |
|-----------------------|
| Proposal Submitted By |
| Name                  |
| Address               |
| City                  |

## Letting January 21, 2011

**BIDDERS NEED NOT RETURN THE ENTIRE PROPOSAL**  
(See instructions inside front cover)

### NOTICE TO PROSPECTIVE BIDDERS

This proposal can be used for bidding purposes by only those companies that request and receive written AUTHORIZATION TO BID from IDOT's Central Bureau of Construction.  
(SEE INSTRUCTIONS ON THE INSIDE OF COVER)

# Notice to Bidders, Specifications, Proposal, Contract and Contract Bond



**Illinois Department  
of Transportation**

Springfield, Illinois 62764

**Contract No. 64G36  
Various Counties  
Section D2 MCHD (NORTH) 2011  
District 2 Construction Funds  
Various Routes**

PLEASE MARK THE APPROPRIATE BOX BELOW:

- A Bid Bond is included.
- A Cashier's Check or a Certified Check is included.

Plans Included  
Herein

Prepared by

Checked by

S

(Printed by authority of the State of Illinois)

---

---

## INSTRUCTIONS

**ABOUT IDOT PROPOSALS:** All proposals issued by IDOT are potential bidding proposals. Each proposal contains all Certifications and Affidavits, a Proposal Signature Sheet and a Proposal Bid Bond required for Prime Contractors to submit a bid after written **Authorization to Bid** has been issued by IDOT's Central Bureau of Construction. In addition, this proposal contains new statutory requirements applicable to the use of subcontractors and, in particular, includes the State Required Ethical Standards Governing Subcontractors to be signed and incorporated into all subcontracts.

**WHO CAN BID?:** Bids will be accepted from only those companies that request and receive written **Authorization to Bid** from IDOT's Central Bureau of Construction. To request authorization, a potential bidder must complete and submit Part B of the Request for Authorization to Bid/or Not For Bid Status form (BDE 124 INT) and submit an original Affidavit of Availability (BC 57).

**WHAT CONSTITUTES WRITTEN AUTHORIZATION TO BID?:** When a prospective prime bidder submits a "**Authorization to Bid or Not for Bid**" form, he/she must indicate at that time which items are being requested For Bidding purposes. Only those items requested For Bidding will be analyzed. After the request has been analyzed, the bidder will be issued a **Authorization to Bid or Not for Bid Report**, approved by the Central Bureau of Construction, that indicates which items have been approved For Bidding. If **Authorization to Bid** cannot be approved, the **Authorization to Bid or Not for Bid Report** will indicate the reason for denial. If a contractor has requested to bid but has not received a **Authorization to Bid or Not for Bid Report**, they should contact the Central Bureau of Construction in advance of the letting date.

**WHAT MUST BE INCLUDED WHEN BIDS ARE SUBMITTED?:** Bidders need not return the entire proposal when bids are submitted. That portion of the proposal that must be returned includes the following:

1. All documents from the Proposal Cover Sheet through the Proposal Bid Bond
2. Other special documentation and/or information that may be required by the contract special provisions

All proposal documents, including Proposal Guaranty Checks or Proposal Bid Bonds, should be stapled together to prevent loss when bids are processed by IDOT personnel.

**ABOUT SUBMITTING BIDS:** It is recommended that bidders deliver bids in person to insure they arrive at the proper location prior to the time specified for the receipt of bids. Any bid received at the place of letting after the time specified will not be accepted.

### WHO SHOULD BE CALLED IF ASSISTANCE IS NEEDED?

| Questions Regarding                          | Call         |
|--|--------------|
| Prequalification and/or Authorization to Bid | 217/782-3413 |
| Preparation and submittal of bids            | 217/782-7806 |

RETURN WITH BID



PROPOSAL

TO THE DEPARTMENT OF TRANSPORTATION

1. Proposal of \_\_\_\_\_

\_\_\_\_\_

Taxpayer Identification Number (Mandatory) \_\_\_\_\_ a

for the improvement identified and advertised for bids in the Invitation for Bids as:

**Contract No. 64G36  
Various Counties  
Section D2 MCHD (NORTH) 2011  
Various Routes  
District 2 Construction Funds**

**This project consists of guardrail and fence repairs along state maintained routes throughout District Two. This work will be on a "call out" basis.**

2. The undersigned bidder will furnish all labor, material and equipment to complete the above described project in a good and workmanlike manner as provided in the contract documents provided by the Department of Transportation. This proposal will become part of the contract and the terms and conditions contained in the contract documents shall govern performance and payments.

**RETURN WITH BID**

3. **ASSURANCE OF EXAMINATION AND INSPECTION/WAIVER.** The undersigned further declares that he/she has carefully examined the proposal, plans, specifications, addenda, form of contract and contract bond, and special provisions, and that he/she has inspected in detail the site of the proposed work, and that he/she has familiarized themselves with all of the local conditions affecting the contract and the detailed requirements of construction, and understands that in making this proposal he/she waives all right to plead any misunderstanding regarding the same.
4. **EXECUTION OF CONTRACT AND CONTRACT BOND.** The undersigned further agrees to execute a contract for this work and present the same to the department within fifteen (15) days after the contract has been mailed to him/her. The undersigned further agrees that he/she and his/her surety will execute and present within fifteen (15) days after the contract has been mailed to him/her contract bond satisfactory to and in the form prescribed by the Department of Transportation, in the penal sum of the full amount of the contract, guaranteeing the faithful performance of the work in accordance with the terms of the contract.
5. **PROPOSAL GUARANTY.** Accompanying this proposal is either a bid bond on the department form, executed by a corporate surety company satisfactory to the department, or a proposal guaranty check consisting of a bank cashier's check or a properly certified check for not less than 5 per cent of the amount bid or for the amount specified in the following schedule:

| <u>Amount of Bid</u> |                      | <u>Proposal Guaranty</u> | <u>Amount of Bid</u> |    | <u>Proposal Guaranty</u> |             |
|----------------------|----------------------|--------------------------|----------------------|----|--------------------------|-------------|
| Up to                | \$5,000 .....        | \$150                    | \$2,000,000          | to | \$3,000,000 .....        | \$100,000   |
| \$5,000              | to \$10,000 .....    | \$300                    | \$3,000,000          | to | \$5,000,000 .....        | \$150,000   |
| \$10,000             | to \$50,000 .....    | \$1,000                  | \$5,000,000          | to | \$7,500,000 .....        | \$250,000   |
| \$50,000             | to \$100,000 .....   | \$3,000                  | \$7,500,000          | to | \$10,000,000 .....       | \$400,000   |
| \$100,000            | to \$150,000 .....   | \$5,000                  | \$10,000,000         | to | \$15,000,000 .....       | \$500,000   |
| \$150,000            | to \$250,000 .....   | \$7,500                  | \$15,000,000         | to | \$20,000,000 .....       | \$600,000   |
| \$250,000            | to \$500,000 .....   | \$12,500                 | \$20,000,000         | to | \$25,000,000 .....       | \$700,000   |
| \$500,000            | to \$1,000,000 ..... | \$25,000                 | \$25,000,000         | to | \$30,000,000 .....       | \$800,000   |
| \$1,000,000          | to \$1,500,000 ..... | \$50,000                 | \$30,000,000         | to | \$35,000,000 .....       | \$900,000   |
| \$1,500,000          | to \$2,000,000 ..... | \$75,000                 | over                 |    | \$35,000,000 .....       | \$1,000,000 |

Bank cashier's checks or properly certified checks accompanying proposals shall be made payable to the Treasurer, State of Illinois, when the state is awarding authority; the county treasurer, when a county is the awarding authority; or the city, village, or town treasurer, when a city, village, or town is the awarding authority.

If a combination bid is submitted, the proposal guaranties which accompany the individual proposals making up the combination will be considered as also covering the combination bid.

The amount of the proposal guaranty check is \_\_\_\_\_ \$(\_\_\_\_\_). If this proposal is accepted and the undersigned shall fail to execute a contract bond as required herein, it is hereby agreed that the amount of the proposal guaranty shall become the property of the State of Illinois, and shall be considered as payment of damages due to delay and other causes suffered by the State because of the failure to execute said contract and contract bond; otherwise, the bid bond shall become void or the proposal guaranty check shall be returned to the undersigned.

**Attach Cashier's Check or Certified Check Here**

In the event that one proposal guaranty check is intended to cover two or more proposals, the amount must be equal to the sum of the proposal guaranties which would be required for each individual proposal. If the guaranty check is placed in another proposal, state below where it may be found.

The proposal guaranty check will be found in the proposal for:

Item \_\_\_\_\_

Section No. \_\_\_\_\_

County \_\_\_\_\_

**Mark the proposal cover sheet as to the type of proposal guaranty submitted.**

**RETURN WITH BID**

6. **COMBINATION BIDS.** The undersigned further agrees that if awarded the contract for the sections contained in the following combination, he/she will perform the work in accordance with the requirements of each individual proposal comprising the combination bid specified in the schedule below, and that the combination bid shall be prorated against each section in proportion to the bid submitted for the same. If an error is found to exist in the gross sum bid for one or more of the individual sections included in a combination, the combination bid shall be corrected as provided in the specifications.

**When a combination bid is submitted, the schedule below must be completed in each proposal comprising the combination.**

**If alternate bids are submitted for one or more of the sections comprising the combination, a combination bid must be submitted for each alternate.**

**Schedule of Combination Bids**

| Combination No. | Sections Included in Combination | Combination Bid |       |
|-----------------|----------------------------------|-----------------|-------|
|                 |                                  | Dollars         | Cents |
|                 |                                  |                 |       |
|                 |                                  |                 |       |
|                 |                                  |                 |       |
|                 |                                  |                 |       |

7. **SCHEDULE OF PRICES.** The undersigned bidder submits herewith, in accordance with the rules and instructions, a schedule of prices for the items of work for which bids are sought. The unit prices bid are in U.S. dollars and cents, and all extensions and summations have been made. The bidder understands that the quantities appearing in the bid schedule are approximate and are provided for the purpose of obtaining a gross sum for the comparison of bids. If there is an error in the extension of the unit prices, the unit prices shall govern. Payment to the contractor awarded the contract will be made only for actual quantities of work performed and accepted or materials furnished according to the contract. The scheduled quantities of work to be done and materials to be furnished may be increased, decreased or omitted as provided elsewhere in the contract.

8. **AUTHORITY TO DO BUSINESS IN ILLINOIS.** Section 20-43 of the Illinois Procurement Code (30 ILCS 500/20-43) provides that a person (other than an individual acting as a sole proprietor) must be a legal entity authorized to do business in the State of Illinois prior to submitting the bid.

9. **The services of a subcontractor will or may be used.**

Check box Yes   
 Check box No

For known subcontractors with subcontracts with an annual value of more than \$25,000, the contract shall include their name, address, and the dollar allocation for each subcontractor.

---



---

ILLINOIS DEPARTMENT OF TRANSPORTATION  
 SCHEDULE OF PRICES  
 CONTRACT  
 NUMBER -

64G36

State Job # - C-92-004-11  
 PPS NBR - 0-01617-2028  
 County Name - VARIOUS- -  
 Code - 0 - -  
 District - 2 - -  
 Section Number - D2 MCHD (NORTH) 2011

Project Number

Route  
 VARIOUS

| Item Number | Pay Item Description  | Unit of Measure | Quantity | x | Unit Price | = | Total Price |
|-------------|-----------------------|-----------------|----------|---|------------|---|-------------|
| X0323115    | REFL MARKERS TY A     | EACH            | 12.000   |   |            |   |             |
| X0325899    | REP HTC (GIBRALTAR)   | FOOT            | 180.000  |   |            |   |             |
| X0325900    | R HT TERM (GIBRALTAR) | EACH            | 3.000    |   |            |   |             |
| X0325902    | R&R POSTS (GIBRALTAR) | EACH            | 12.000   |   |            |   |             |
| X6350110    | DELINEATORS SPL       | EACH            | 9.000    |   |            |   |             |
| X6640594    | CH LK FENCE POST 4    | EACH            | 12.000   |   |            |   |             |
| X6640601    | CH LK FENCE POST 6    | EACH            | 12.000   |   |            |   |             |
| Z0008760    | EMER WORK CALL OUT    | EACH            | 3.000    |   |            |   |             |
| Z0012752    | CONC STRUCTURE REPAIR | CU FT           | 24.000   |   |            |   |             |
| Z0020210    | PULL POST ARRANGEMENT | EACH            | 3.000    |   |            |   |             |
| Z0026260    | F & I TUB THRIE BEAM  | FOOT            | 75.000   |   |            |   |             |
| Z0026347    | NIGHT WORK ZONE LIGHT | EACH            | 3.000    |   |            |   |             |
| Z0026800    | F & S STEEL POSTS MOD | EACH            | 3.000    |   |            |   |             |
| Z0026900    | F & S STEEL POSTS SPL | EACH            | 30.000   |   |            |   |             |
| Z0030390    | IMP ATTN REPL NRD TL3 | EACH            | 6.000    |   |            |   |             |



ILLINOIS DEPARTMENT OF TRANSPORTATION  
 SCHEDULE OF PRICES  
 CONTRACT  
 NUMBER -

64G36

State Job # - C-92-004-11  
 PPS NBR - 0-01617-2028  
 County Name - VARIOUS- -  
 Code - 0 - -  
 District - 2 - -  
 Section Number - D2 MCHD (NORTH) 2011

Project Number

Route  
 VARIOUS

| Item Number | Pay Item Description  | Unit of Measure | Quantity  | x | Unit Price | = | Total Price |
|-------------|-----------------------|-----------------|-----------|---|------------|---|-------------|
| Z0052000    | REPAIR SPBGR TY A     | FOOT            | 1,500.000 |   |            |   |             |
| Z0052100    | REPAIR SPBGR TY B     | FOOT            | 37.500    |   |            |   |             |
| Z0052200    | REPAIR SPBGR TY C     | FOOT            | 37.500    |   |            |   |             |
| Z0052410    | REPAIR TRBT T1 SP TAN | EACH            | 18.000    |   |            |   |             |
| Z0052415    | REPAIR TRBT T1 SP FLR | EACH            | 3.000     |   |            |   |             |
| Z0052600    | REPAIR TR BAR TERM T2 | EACH            | 3.000     |   |            |   |             |
| Z0053000    | REPAIR TR BAR TERM T5 | EACH            | 3.000     |   |            |   |             |
| Z0053200    | REPAIR TR BAR TERM T6 | EACH            | 3.000     |   |            |   |             |
| Z0053210    | REPAIR TR BAR TRM T6A | EACH            | 3.000     |   |            |   |             |
| Z0053220    | REPAIR TR BAR TRM T6B | EACH            | 3.000     |   |            |   |             |
| Z0053400    | REPAIR TR BAR TERM T8 | EACH            | 3.000     |   |            |   |             |
| Z0053500    | REPAIR TR BAR TERM T9 | EACH            | 3.000     |   |            |   |             |
| 20400800    | FURNISHED EXCAVATION  | CU YD           | 150.000   |   |            |   |             |
| 63100045    | TRAF BAR TERM T2      | EACH            | 3.000     |   |            |   |             |
| 63100085    | TRAF BAR TERM T6      | EACH            | 3.000     |   |            |   |             |

ILLINOIS DEPARTMENT OF TRANSPORTATION  
 SCHEDULE OF PRICES  
 CONTRACT  
 NUMBER -

64G36

State Job # - C-92-004-11  
 PPS NBR - 0-01617-2028  
 County Name - VARIOUS--  
 Code - 0 - -  
 District - 2 - -  
 Section Number - D2 MCHD (NORTH) 2011

Project Number

Route  
 VARIOUS

| Item Number | Pay Item Description  | Unit of Measure | Quantity | x | Unit Price | = | Total Price |
|-------------|-----------------------|-----------------|----------|---|------------|---|-------------|
| 63100105    | TRAF BAR TERM T10     | EACH            | 3.000    |   |            |   |             |
| 63100167    | TR BAR TRM T1 SPL TAN | EACH            | 30.000   |   |            |   |             |
| 63100169    | TR BAR TRM T1 SPL FLR | EACH            | 9.000    |   |            |   |             |
| 63300725    | SPBGR (SHORT RADIUS)  | FOOT            | 75.000   |   |            |   |             |
| 63301000    | REM & REERECT SPBGR   | FOOT            | 75.000   |   |            |   |             |
| 66400105    | CH LK FENCE 4         | FOOT            | 75.000   |   |            |   |             |
| 66400305    | CH LK FENCE 6         | FOOT            | 75.000   |   |            |   |             |
| 66500105    | WOV W FENCE 4         | FOOT            | 75.000   |   |            |   |             |
| 70103700    | TRAF CONT COMPL       | L SUM           | 1.000    |   |            |   |             |

**CONTRACT NUMBER**

**64G36**

**THIS IS THE TOTAL BID**

**\$ \_\_\_\_\_**

**NOTES:**

- 1. Each PAY ITEM should have a UNIT PRICE and a TOTAL PRICE.**
- 2. The UNIT PRICE shall govern if no TOTAL PRICE is shown or if there is a discrepancy between the product of the UNIT PRICE multiplied by the QUANTITY.**
- 3. If a UNIT PRICE is omitted, the TOTAL PRICE will be divided by the QUANTITY in order to establish a UNIT PRICE.**
- 4. A bid may be declared UNACCEPTABLE if neither a unit price nor a total price is shown.**

## RETURN WITH BID

### **STATE REQUIRED ETHICAL STANDARDS GOVERNING CONTRACT PROCUREMENT: ASSURANCES, CERTIFICATIONS AND DISCLOSURES**

#### **I. GENERAL**

**A.** Article 50 of the Illinois Procurement Code establishes the duty of all State chief procurement officers, State purchasing officers, and their designees to maximize the value of the expenditure of public moneys in procuring goods, services, and contracts for the State of Illinois and to act in a manner that maintains the integrity and public trust of State government. In discharging this duty, they are charged by law to use all available information, reasonable efforts, and reasonable actions to protect, safeguard, and maintain the procurement process of the State of Illinois.

**B.** In order to comply with the provisions of Article 50 and to carry out the duty established therein, all bidders are to adhere to ethical standards established for the procurement process, and to make such assurances, disclosures and certifications required by law. Except as otherwise required in subsection III, paragraphs J-M, by execution of the Proposal Signature Sheet, the bidder indicates that each of the mandated assurances have been read and understood, that each certification is made and understood, and that each disclosure requirement has been understood and completed.

**C.** In addition to all other remedies provided by law, failure to comply with any assurance, failure to make any disclosure or the making of a false certification shall be grounds for the chief procurement officer to void the contract, or subcontract, and may result in the suspension or debarment of the bidder or subcontractor.

#### **II. ASSURANCES**

The assurances hereinafter made by the bidder are each a material representation of fact upon which reliance is placed should the Department enter into the contract with the bidder.

##### **A. Conflicts of Interest**

1. The Illinois Procurement Code provides in pertinent part:

Section 50-13. Conflicts of Interest.

(a) Prohibition. It is unlawful for any person holding an elective office in this State, holding a seat in the General Assembly, or appointed to or employed in any of the offices or agencies of state government and who receives compensation for such employment in excess of 60% of the salary of the Governor of the State of Illinois, or who is an officer or employee of the Capital Development Board or the Illinois Toll Highway Authority, or who is the spouse or minor child of any such person to have or acquire any contract, or any direct pecuniary interest in any contract therein, whether for stationery, printing, paper, or any services, materials, or supplies, that will be wholly or partially satisfied by the payment of funds appropriated by the General Assembly of the State of Illinois or in any contract of the Capital Development Board or the Illinois Toll Highway authority.

(b) Interests. It is unlawful for any firm, partnership, association or corporation, in which any person listed in subsection (a) is entitled to receive (i) more than 7 1/2% of the total distributable income or (ii) an amount in excess of the salary of the Governor, to have or acquire any such contract or direct pecuniary interest therein.

(c) Combined interests. It is unlawful for any firm, partnership, association, or corporation, in which any person listed in subsection (a) together with his or her spouse or minor children is entitled to receive (i) more than 15%, in the aggregate, of the total distributable income or (ii) an amount in excess of 2 times the salary of the Governor, to have or acquire any such contract or direct pecuniary interest therein.

(d) Securities. Nothing in this Section invalidates the provisions of any bond or other security previously offered or to be offered for sale or sold by or for the State of Illinois.

(e) Prior interests. This Section does not affect the validity of any contract made between the State and an officer or employee of the State or member of the General Assembly, his or her spouse, minor child or any combination of those persons if that contract was in existence before his or her election or employment as an officer, member, or employee. The contract is voidable, however, if it cannot be completed within 365 days after the officer, member, or employee takes office or is employed.

The current salary of the Governor is \$177,412.00. Sixty percent of the salary is \$106,447.20.

## RETURN WITH BID

2. The bidder assures the Department that the award and execution of the contract would not cause a violation of Section 50-13, or that an effective exemption has been issued by the Board of Ethics to any individual subject to the Section 50-13 prohibitions pursuant to the provisions of Section 50-20 of the Code and Executive Order Number 3 (1998). Information concerning the exemption process is available from the Department upon request.

### **B. Negotiations**

1. The Illinois Procurement Code provides in pertinent part:

Section 50-15. Negotiations.

(a) It is unlawful for any person employed in or on a continual contractual relationship with any of the offices or agencies of State government to participate in contract negotiations on behalf of that office or agency with any firm, partnership, association, or corporation with whom that person has a contract for future employment or is negotiating concerning possible future employment.

2. The bidder assures the Department that the award and execution of the contract would not cause a violation of Section 50-15, and that the bidder has no knowledge of any facts relevant to the kinds of acts prohibited therein.

### **C. Inducements**

1. The Illinois Procurement Code provides:

Section 50-25. Inducement. Any person who offers or pays any money or other valuable thing to any person to induce him or her not to bid for a State contract or as recompense for not having bid on a State contract is guilty of a Class 4 felony. Any person who accepts any money or other valuable thing for not bidding for a State contract or who withholds a bid in consideration of the promise for the payment of money or other valuable thing is guilty of a Class 4 felony.

2. The bidder assures the Department that the award and execution of the contract would not cause a violation of Section 50-25, and that the bidder has no knowledge of any facts relevant to the kinds of acts prohibited therein.

### **D. Revolving Door Prohibition**

1. The Illinois Procurement Code provides:

Section 50-30. Revolving door prohibition. Chief procurement officers, State purchasing officers, procurement compliance monitors, their designees whose principal duties are directly related to State procurement, and executive officers confirmed by the Senate are expressly prohibited for a period of 2 years after terminating an affected position from engaging in any procurement activity relating to the State agency most recently employing them in an affected position for a period of at least 6 months. The prohibition includes, but is not limited to: lobbying the procurement process; specifying; bidding; proposing bid, proposal, or contract documents; on their own behalf or on behalf of any firm, partnership, association, or corporation. This Section applies only to persons who terminate an affected position on or after January 15, 1999.

2. The bidder assures the Department that the award and execution of the contract would not cause a violation of Section 50-30, and that the bidder has no knowledge of any facts relevant to the kinds of acts prohibited therein.

### **E. Reporting Anticompetitive Practices**

1. The Illinois Procurement Code provides:

Section 50-40. Reporting anticompetitive practices. When, for any reason, any vendor, bidder, contractor, chief procurement officer, State purchasing officer, designee, elected official, or State employee suspects collusion or other anticompetitive practice among any bidders, offerors, contractors, proposers, or employees of the State, a notice of the relevant facts shall be transmitted to the Attorney General and the chief procurement officer.

2. The bidder assures the Department that it has not failed to report any relevant facts concerning the practices addressed in Section 50-40 which may involve the contract for which the bid is submitted.

### **F. Confidentiality**

1. The Illinois Procurement Code provides:

Section 50-45. Confidentiality. Any chief procurement officer, State purchasing officer, designee, or executive officer who willfully uses or allows the use of specifications, competitive bid documents, proprietary competitive information, proposals, contracts, or selection information to compromise the fairness or integrity of the procurement, bidding, or contract process shall be subject to immediate dismissal, regardless of the Personnel code, any contract, or any collective bargaining agreement, and may in addition be subject to criminal prosecution.

2. The bidder assures the Department that it has no knowledge of any fact relevant to the practices addressed in Section 50-45 which may involve the contract for which the bid is submitted.

## RETURN WITH BID

### **G. Insider Information**

1. The Illinois Procurement Act provides:

Section 50-50. Insider information. It is unlawful for any current or former elected or appointed State official or State employee to knowingly use confidential information available only by virtue of that office or employment for actual or anticipated gain for themselves or another person.

2. The bidder assures the Department that it has no knowledge of any facts relevant to the practices addressed in Section 50-50 which may involve the contract for which the bid is submitted.

### **III. CERTIFICATIONS**

The certifications hereinafter made by the bidder are each a material representation of fact upon which reliance is placed should the Department enter into the contract with the bidder. Section 50-2 of the Illinois Procurement Code provides that every person that has entered into a multi-year contract and every subcontractor with a multi-year subcontract shall certify, by July 1 of each fiscal year covered by the contract after the initial fiscal year, to the responsible chief procurement officer whether it continues to satisfy the requirements of Article 50 pertaining to the eligibility for a contract award. If a contractor or subcontractor is not able to truthfully certify that it continues to meet all requirements, it shall provide with its certification a detailed explanation of the circumstances leading to the change in certification status. A contractor or subcontractor that makes a false statement material to any given certification required under Article 50 is, in addition to any other penalties or consequences prescribed by law, subject to liability under the Whistleblower Reward and Protection Act for submission of a false claim.

#### **A. Bribery**

1. The Illinois Procurement Code provides:

Section 50-5. Bribery.

(a) Prohibition. No person or business shall be awarded a contract or subcontract under this Code who:

(1) has been convicted under the laws of Illinois or any other state of bribery or attempting to bribe an officer or employee of the State of Illinois or any other state in that officer's or employee's official capacity; or

(2) has made an admission of guilt of that conduct that is a matter of record but has not been prosecuted for that conduct.

(b) Businesses. No business shall be barred from contracting with any unit of State or local government, or subcontracting under such a contract, as a result of a conviction under this Section of any employee or agent of the business if the employee or agent is no longer employed by the business and:

(1) the business has been finally adjudicated not guilty; or

(2) the business demonstrates to the governmental entity with which it seeks to contract, or which is signatory to the contract which the subcontract relates, and that entity finds that the commission of the offense was not authorized, requested, commanded, or performed by a director, officer, or high managerial agent on behalf of the business as provided in paragraph (2) of subsection (a) of Section 5-4 of the Criminal Code of 1961.

(c) Conduct on behalf of business. For purposes of this Section, when an official, agent, or employee of a business committed the bribery or attempted bribery on behalf of the business and in accordance with the direction or authorization of a responsible official of the business, the business shall be chargeable with the conduct.

(d) Certification. Every bid submitted to and contract executed by the State, and every subcontract subject to Section 20-120 of the Procurement Code shall contain a certification by the contractor or the subcontractor, respectively, that the contractor or subcontractor is not barred from being awarded a contract or subcontract under this Section and acknowledges that the chief procurement officer may declare the related contract void if any certifications required by this Section are false. A contractor who makes a false statement, material to the certification, commits a Class 3 felony.

2. The contractor or subcontractor certifies that it is not barred from being awarded a contract under Section 50.5.

#### **B. Felons**

1. The Illinois Procurement Code provides:

Section 50-10. Felons. Unless otherwise provided, no person or business convicted of a felony shall do business with the State of Illinois or any State agency, or enter into a subcontract, from the date of conviction until 5 years after the date of completion of the sentence for that felony, unless no person held responsible by a prosecutorial office for the facts upon which the conviction was based continues to have any involvement with the business.

2. Certification. Every bid submitted to and contract executed by the State and every subcontract subject to Section 20-120 of the Procurement Code shall contain a certification by the bidder or contractor or subcontractor, respectively, that the bidder, contractor, or subcontractor is not barred from being awarded a contract or subcontract under this Section and acknowledges that the chief procurement officer may declare the related contract void if any of the certifications required by this Section are false.

## RETURN WITH BID

### **C. Debt Delinquency**

1. The Illinois Procurement Code provides:

Section 50-11 and 50-12. Debt Delinquency.

The contractor or bidder or subcontractor, respectively, certifies that it, or any affiliate, is not barred from being awarded a contract or subcontract under the Procurement Code. Section 50-11 prohibits a person from entering into a contract with a State agency, or entering into a subcontract, if it knows or should know that it, or any affiliate, is delinquent in the payment of any debt to the State as defined by the Debt Collection Board. Section 50-12 prohibits a person from entering into a contract with a State agency, or entering into a subcontract, if it, or any affiliate, has failed to collect and remit Illinois Use Tax on all sales of tangible personal property into the State of Illinois in accordance with the provisions of the Illinois Use Tax Act. The bidder or contractor or subcontractor, respectively, further acknowledges that the chief procurement officer may declare the related contract void if this certification is false or if the bidder, contractor, or subcontractor, or any affiliate, is determined to be delinquent in the payment of any debt to the State during the term of the contract.

### **D. Prohibited Bidders, Contractors and Subcontractors**

1. The Illinois Procurement Code provides:

Section 50-10.5 and 50-60(c). Prohibited bidders, contractors and subcontractors.

The bidder or contractor or subcontractor, respectively, certifies in accordance with 30 ILCS 500/50-10.5 that no officer, director, partner or other managerial agent of the contracting business has been convicted of a felony under the Sarbanes-Oxley Act of 2002 or a Class 3 or Class 2 felony under the Illinois Securities Law of 1953 or if in violation of Subsection (c) for a period of five years from the date of conviction. Every bid submitted to and contract executed by the State and every subcontract subject to Section 20-120 of the Procurement Code shall contain a certification by the bidder, contractor, or subcontractor, respectively, that the bidder, contractor, or subcontractor is not barred from being awarded a contract or subcontract under this Section and acknowledges that the chief procurement officer shall declare the related contract void if any of the certifications completed pursuant to this Section are false.

### **E. Section 42 of the Environmental Protection Act**

The bidder or contractor or subcontractor, respectively, certifies in accordance with 30 ILCS 500/50-12 that the bidder, contractor, or subcontractor, is not barred from being awarded a contract or entering into a subcontract under this Section which prohibits the bidding on or entering into contracts with the State of Illinois or a State agency, or entering into any subcontract, that is subject to the Procurement Code by a person or business found by a court or the Pollution Control Board to have committed a willful or knowing violation of Section 42 of the Environmental Protection Act for a period of five years from the date of the order. The bidder or contractor or subcontractor, respectively, acknowledges that the chief procurement officer may declare the contract void if this certification is false.

### **F. Educational Loan**

1. Section 3 of the Educational Loan Default Act provides:

§ 3. No State agency shall contract with an individual for goods or services if that individual is in default, as defined in Section 2 of this Act, on an educational loan. Any contract used by any State agency shall include a statement certifying that the individual is not in default on an educational loan as provided in this Section.

2. The bidder, if an individual as opposed to a corporation, partnership or other form of business organization, certifies that the bidder is not in default on an educational loan as provided in Section 3 of the Act.

### **G. Bid-Rigging/Bid Rotating**

1. Section 33E-11 of the Criminal Code of 1961 provides:

§ 33E-11. (a) Every bid submitted to and public contract executed pursuant to such bid by the State or a unit of local government shall contain a certification by the prime contractor that the prime contractor is not barred from contracting with any unit of State or local government as a result of a violation of either Section 33E-3 or 33E-4 of this Article. The State and units of local government shall provide the appropriate forms for such certification.

- (b) A contractor who makes a false statement, material to the certification, commits a Class 3 felony.

A violation of Section 33E-3 would be represented by a conviction of the crime of bid-rigging which, in addition to Class 3 felony sentencing, provides that any person convicted of this offense or any similar offense of any state or the United States which contains the same elements as this offense shall be barred for 5 years from the date of conviction from contracting with any unit of State or local government. No corporation shall be barred from contracting with any unit of State or local government as a result of a conviction under this Section of any employee or agent of such corporation if the employee so convicted is no longer employed by the corporation and: (1) it has been finally adjudicated not guilty or (2) if it demonstrates to the governmental entity with which it seeks to contract and that entity finds that the commission of the offense was neither authorized, requested, commanded, nor performed by a director, officer or a high managerial agent in behalf of the corporation.

## RETURN WITH BID

A violation of Section 33E-4 would be represented by a conviction of the crime of bid-rotating which, in addition to Class 2 felony sentencing, provides that any person convicted of this offense or any similar offense of any state or the United States which contains the same elements as this offense shall be permanently barred from contracting with any unit of State or local government. No corporation shall be barred from contracting with any unit of State or local government as a result of a conviction under this Section of any employee or agent of such corporation if the employee so convicted is no longer employed by the corporation and: (1) it has been finally adjudicated not guilty or (2) if it demonstrates to the governmental entity with which it seeks to contract and that entity finds that the commission of the offense was neither authorized, requested, commanded, nor performed by a director, officer or a high managerial agent in behalf of the corporation.

2. The bidder certifies that it is not barred from contracting with the Department by reason of a violation of either Section 33E-3 or Section 33E-4.

### **H. International Anti-Boycott**

1. Section 5 of the International Anti-Boycott Certification Act provides:

§ 5. State contracts. Every contract entered into by the State of Illinois for the manufacture, furnishing, or purchasing of supplies, material, or equipment or for the furnishing of work, labor, or services, in an amount exceeding the threshold for small purchases according to the purchasing laws of this State or \$10,000.00, whichever is less, shall contain certification, as a material condition of the contract, by which the contractor agrees that neither the contractor nor any substantially-owned affiliated company is participating or shall participate in an international boycott in violation of the provisions of the U.S. Export Administration Act of 1979 or the regulations of the U.S. Department of Commerce promulgated under that Act.

2. The bidder makes the certification set forth in Section 5 of the Act.

### **I. Drug Free Workplace**

1. The Illinois "Drug Free Workplace Act" applies to this contract and it is necessary to comply with the provisions of the "Act" if the contractor is a corporation, partnership, or other entity (including a sole proprietorship) which has 25 or more employees.

2. The bidder certifies that if awarded a contract in excess of \$5,000 it will provide a drug free workplace by:

(a) Publishing a statement notifying employees that the unlawful manufacture, distribution, dispensation, possession or use of a controlled substance, including cannabis, is prohibited in the contractor's workplace; specifying the actions that will be taken against employees for violations of such prohibition; and notifying the employee that, as a condition of employment on such contract, the employee shall abide by the terms of the statement, and notify the employer of any criminal drug statute conviction for a violation occurring in the workplace no later than five (5) days after such conviction.

(b) Establishing a drug free awareness program to inform employees about the dangers of drug abuse in the workplace; the contractor's policy of maintaining a drug free workplace; any available drug counseling, rehabilitation, and employee assistance programs; and the penalties that may be imposed upon employees for drug violations.

(c) Providing a copy of the statement required by subparagraph (1) to each employee engaged in the performance of the contract and to post the statement in a prominent place in the workplace.

(d) Notifying the Department within ten (10) days after receiving notice from an employee or otherwise receiving actual notice of the conviction of an employee for a violation of any criminal drug statute occurring in the workplace.

(e) Imposing or requiring, within 30 days after receiving notice from an employee of a conviction or actual notice of such a conviction, an appropriate personnel action, up to and including termination, or the satisfactory participation in a drug abuse assistance or rehabilitation program approved by a federal, state or local health, law enforcement or other appropriate agency.

(f) Assisting employees in selecting a course of action in the event drug counseling, treatment, and rehabilitation is required and indicating that a trained referral team is in place.

(g) Making a good faith effort to continue to maintain a drug free workplace through implementation of the actions and efforts stated in this certification.



RETURN WITH BID

J. Disclosure of Business Operations in Iran

Section 50-36 of the Illinois Procurement Code, 30ILCS 500/50-36 provides that each bid, offer, or proposal submitted for a State contract shall include a disclosure of whether or not the Company acting as the bidder, offeror, or proposing entity, or any of its corporate parents or subsidiaries, within the 24 months before submission of the bid, offer, or proposal had business operations that involved contracts with or provision of supplies or services to the Government of Iran, companies in which the Government of Iran has any direct or indirect equity share, consortiums or projects commissioned by the Government of Iran, or companies involved in consortiums or projects commissioned by the Government of Iran and either of the following conditions apply:

- (1) More than 10% of the Company's revenues produced in or assets located in Iran involve oil-related activities or mineral-extraction activities; less than 75% of the Company's revenues produced in or assets located in Iran involve contracts with or provision of oil-related or mineral-extraction products or services to the Government of Iran or a project or consortium created exclusively by that government; and the Company has failed to take substantial action.
(2) The Company has, on or after August 5, 1996, made an investment of \$20 million or more, or any combination of investments of at least \$10 million each that in the aggregate equals or exceeds \$20 million in any 12-month period, which directly or significantly contributes to the enhancement of Iran's ability to develop petroleum resources of Iran.

The terms "Business operations", "Company", "Mineral-extraction activities", "Oil-related activities", "Petroleum resources", and "Substantial action" are all defined in the Code.

Failure to make the disclosure required by the Code shall cause the bid, offer or proposal to be considered not responsive. The disclosure will be considered when evaluating the bid, offer, or proposal or awarding the contract. The name of each Company disclosed as doing business or having done business in Iran will be provided to the State Comptroller.

Check the appropriate statement:

- /\_\_\_/ Company has no business operations in Iran to disclose.
/\_\_\_/ Company has business operations in Iran as disclosed the attached document.

K. Apprenticeship and Training Certification (Does not apply to federal aid projects)

In accordance with the provisions of Section 30-22 (6) of the Illinois Procurement Code, the bidder certifies that it is a participant, either as an individual or as part of a group program, in the approved apprenticeship and training programs applicable to each type of work or craft that the bidder will perform with its own forces. The bidder further certifies for work that will be performed by subcontract that each of its subcontractors submitted for approval either (a) is, at the time of such bid, participating in an approved, applicable apprenticeship and training program; or (b) will, prior to commencement of performance of work pursuant to this contract, begin participation in an approved apprenticeship and training program applicable to the work of the subcontract. The Department, at any time before or after award, may require the production of a copy of each applicable Certificate of Registration issued by the United States Department of Labor evidencing such participation by the contractor and any or all of its subcontractors. Applicable apprenticeship and training programs are those that have been approved and registered with the United States Department of Labor. The bidder shall list in the space below, the official name of the program sponsor holding the Certificate of Registration for all of the types of work or crafts in which the bidder is a participant and that will be performed with the bidder's forces. Types of work or craft work that will be subcontracted shall be included and listed as subcontract work. The list shall also indicate any type of work or craft job category that does not have an applicable apprenticeship or training program. The bidder is responsible for making a complete report and shall make certain that each type of work or craft job category that will be utilized on the project as reported on the Construction Employee Workforce Projection (Form BC-1256) and returned with the bid is accounted for and listed.

Three horizontal lines for listing program sponsors.

The requirements of this certification and disclosure are a material part of the contract, and the contractor shall require this certification provision to be included in all approved subcontracts. In order to fulfill this requirement, it shall not be necessary that an applicable program sponsor be currently taking or that it will take applications for apprenticeship, training or employment during the performance of the work of this contract.

**TO BE RETURNED WITH BID**

**L. Political Contributions and Registration with the State Board of Elections**

Sections 20-160 and 50-37 of the Illinois Procurement Code regulate political contributions from business entities and any affiliated entities or affiliated persons bidding on or contracting with the state. Generally under Section 50-37, any business entity, and any affiliated entity or affiliated person of the business entity, whose current year contracts with all state agencies exceed an awarded value of \$50,000, are prohibited from making any contributions to any political committees established to promote the candidacy of the officeholder responsible for the awarding of the contracts or any other declared candidate for that office for the duration of the term of office of the incumbent officeholder or a period 2 years after the termination of the contract, whichever is longer. Any business entity and affiliated entities or affiliated persons whose state contracts in the current year do not exceed an awarded value of \$50,000, but whose aggregate pending bids and proposals on state contracts exceed \$50,000, either alone or in combination with contracts not exceeding \$50,000, are prohibited from making any political contributions to any political committee established to promote the candidacy of the officeholder responsible for awarding the pending contract during the period beginning on the date the invitation for bids or request for proposals is issued and ending on the day after the date of award or selection if the entity was not awarded or selected. Section 20-160 requires certification of registration of affected business entities in accordance with procedures found in Section 9-35 of The Election Code.

By submission of a bid, the contractor business entity acknowledges and agrees that it has read and understands Sections 20-160 and 50-37 of the Illinois Procurement Code, and that it makes the following certification:

**The undersigned business entity certifies that it has registered as a business with the State Board of Elections and acknowledges a continuing duty to update the registration in accordance with the above referenced statutes. A copy of the certificate of registration shall be submitted with the bid. The bidder is cautioned that the Department will not award a contract without submission of the certificate of registration.**

These requirements and compliance with the above referenced statutory sections are a material part of the contract, and any breach thereof shall be cause to void the contract under Section 50-60 of the Illinois Procurement Code. This provision does not apply to Federal-aid contracts.

**M. Lobbyist Disclosure**

Section 50-38 of the Illinois Procurement Code requires that any bidder or offeror on a State contract that hires a person required to register under the Lobbyist Registration Act to assist in obtaining a contract shall:

- (i) Disclose all costs, fees, compensation, reimbursements, and other remunerations paid or to be paid to the lobbyist related to the contract,
- (ii) Not bill or otherwise cause the State of Illinois to pay for any of the lobbyist's costs, fees, compensation, reimbursements, or other remuneration, and
- (iii) Sign a verification certifying that none of the lobbyist's costs, fees, compensation, reimbursements, or other remuneration were billed to the State.

This information, along with all supporting documents, shall be filed with the agency awarding the contract and with the Secretary of State. The chief procurement officer shall post this information, together with the contract award notice, in the online Procurement Bulletin.

Pursuant to Subsection (c) of this Section, no person or entity shall retain a person or entity to attempt to influence the outcome of a procurement decision made under the Procurement Code for compensation contingent in whole or in part upon the decision or procurement. Any person who violates this subsection is guilty of a business offense and shall be fined not more than \$10,000.

Bidder acknowledges that it is required to disclose the hiring of any person required to register pursuant to the Illinois Lobbyist Registration Act (25 ILCS 170) in connection with this contract.

Bidder has not hired any person required to register pursuant to the Illinois Lobbyist Registration Act in connection with this contract.

Or

Bidder has hired the following persons required to register pursuant to the Illinois Lobbyist Registration Act in connection with the contract:

Name and address of person: \_\_\_\_\_  
All costs, fees, compensation, reimbursements and other remuneration paid to said person: \_\_\_\_\_  
\_\_\_\_\_  
\_\_\_\_\_

## RETURN WITH BID

### IV. DISCLOSURES

- A. The disclosures hereinafter made by the bidder are each a material representation of fact upon which reliance is placed should the Department enter into the contract with the bidder. The bidder further certifies that the Department has received the disclosure forms for each bid.

The chief procurement officer may void the bid, contract, or subcontract, respectively, if it is later determined that the bidder or subcontractor rendered a false or erroneous disclosure. A contractor or subcontractor may be suspended or debarred for violations of the Procurement Code. Furthermore, the chief procurement officer may void the contract and the surety providing the performance bond shall be responsible for completion of the contract.

### B. Financial Interests and Conflicts of Interest

1. Section 50-35 of the Illinois Procurement Code provides that all bids of more than \$25,000 shall be accompanied by disclosure of the financial interests of the bidder. This disclosed information for the successful bidder, will be maintained as public information subject to release by request pursuant to the Freedom of Information Act, filed with the Procurement Policy Board, and shall be incorporated as a material term of the contract. Furthermore, pursuant to Section 5-5, the Procurement Policy Board may review a proposal, bid, or contract and issue a recommendation to void a contract or reject a proposal or bid based on any violation of the Procurement Code or the existence of a conflict of interest as provided in subsections (b) and (d) of Section 50-35.

The financial interests to be disclosed shall include ownership or distributive income share that is in excess of 5%, or an amount greater than 60% of the annual salary of the Governor, of the bidding entity or its parent entity, whichever is less, unless the contractor or bidder is a publicly traded entity subject to Federal 10K reporting, in which case it may submit its 10K disclosure in place of the prescribed disclosure. If a bidder is a privately held entity that is exempt from Federal 10K reporting, but has more than 400 shareholders, it may submit the information that Federal 10K companies are required to report, and list the names of any person or entity holding any ownership share that is in excess of 5%. The disclosure shall include the names, addresses, and dollar or proportionate share of ownership of each person making the disclosure, their instrument of ownership or beneficial relationship, and notice of any potential conflict of interest resulting from the current ownership or beneficial interest of each person making the disclosure having any of the relationships identified in Section 50-35 and on the disclosure form.

**The current annual salary of the Governor is \$177,412.00**

In addition, all disclosures shall indicate any other current or pending contracts, proposals, leases, or other ongoing procurement relationships the bidding entity has with any other unit of state government and shall clearly identify the unit and the contract, proposal, lease, or other relationship.

2. Disclosure Forms. Disclosure Form A is attached for use concerning the individuals meeting the above ownership or distributive share requirements. Subject individuals should be covered each by one form. In addition, a second form (Disclosure Form B) provides for the disclosure of current or pending procurement relationships with other (non-IDOT) state agencies. **The forms must be included with each bid.**

### C. Disclosure Form Instructions

#### Form A Instructions for Financial Information & Potential Conflicts of Interest

If the bidder is a publicly traded entity subject to Federal 10K reporting, the 10K Report may be submitted to meet the requirements of Form A. If a bidder is a privately held entity that is exempt from Federal 10K reporting, but has more than 400 shareholders, it may submit the information that Federal 10K companies are required to report, and list the names of any person or entity holding any ownership share that is in excess of 5%. If a bidder is not subject to Federal 10K reporting, the bidder must determine if any individuals are required by law to complete a financial disclosure form. To do this, the bidder should answer each of the following questions. A "YES" answer indicates Form A must be completed. If the answer to each of the following questions is "NO", then the NOT APPLICABLE STATEMENT on Form A must be signed and dated by a person that is authorized to execute contracts for the bidding company. Note: These questions are for assistance only and are not required to be completed.

1. Does anyone in your organization have a direct or beneficial ownership share of greater than 5% of the bidding entity or parent entity? YES \_\_\_ NO \_\_\_
2. Does anyone in your organization have a direct or beneficial ownership share of less than 5%, but which has a value greater than 60% of the annual salary of the Governor? YES \_\_\_ NO \_\_\_
3. Does anyone in your organization receive more than 60% of the annual salary of the Governor of the bidding entity's or parent entity's distributive income? YES \_\_\_ NO \_\_\_

(Note: Distributive income is, for these purposes, any type of distribution of profits. An annual salary is not distributive income.)

4. Does anyone in your organization receive greater than 5% of the bidding entity's or parent entity's total distributive income, but which is less than 60% of the annual salary of the Governor? YES \_\_\_ NO \_\_\_

(Note: Only one set of forms needs to be completed per person per bid even if a specific individual would require a yes answer to more than one question.)

A "YES" answer to any of these questions requires the completion of Form A. The bidder must determine each individual in the bidding entity or the bidding entity's parent company that would cause the questions to be answered "Yes". Each form must be signed and dated by a person that is authorized to execute contracts for your organization. **Photocopied or stamped signatures are not acceptable.** The person signing can be, but does not have to be, the person for which the form is being completed. The bidder is responsible for the accuracy of any information provided.

If the answer to each of the above questions is "NO", then the NOT APPLICABLE STATEMENT of Form A must be signed and dated by a person that is authorized to execute contracts for your company.

## RETURN WITH BID

### **Form B: Instructions for Identifying Other Contracts & Procurement Related Information**

Disclosure Form B must be completed for each bid submitted by the bidding entity. *Note: Checking the NOT APPLICABLE STATEMENT on Form A does not allow the bidder to ignore Form B. Form B must be completed, checked, and dated or the bidder may be considered nonresponsive and the bid will not be accepted.*

The Bidder shall identify, by checking Yes or No on Form B, whether it has any pending contracts (including leases), bids, proposals, or other ongoing procurement relationship with any other (non-IDOT) State of Illinois agency. If "No" is checked, the bidder only needs to complete the check box on the bottom of Form B. If "Yes" is checked, the bidder must do one of the following:

Option I: If the bidder did not submit an Affidavit of Availability to obtain authorization to bid, the bidder must list all non-IDOT State of Illinois agency pending contracts, leases, bids, proposals, and other ongoing procurement relationships. These items may be listed on Form B or on an attached sheet(s). Do not include IDOT contracts. Contracts with cities, counties, villages, etc. are not considered State of Illinois agency contracts and are not to be included. Contracts with other State of Illinois agencies such as the Department of Natural Resources or the Capital Development Board must be included. Bidders who submit Affidavits of Availability are suggested to use Option II.

Option II: If the bidder is required and has submitted an Affidavit of Availability in order to obtain authorization to bid, the bidder may write or type "See Affidavit of Availability" which indicates that the Affidavit of Availability is incorporated by reference and includes all non-IDOT State of Illinois agency pending contracts, leases, bids, proposals, and other ongoing procurement relationships. For any contracts that are not covered by the Affidavit of Availability, the bidder must identify them on Form B or on an attached sheet(s). These might be such things as leases.

**ILLINOIS DEPARTMENT  
OF TRANSPORTATION**

**Form A  
Financial Information &  
Potential Conflicts of Interest  
Disclosure**

|                  |               |                           |
|------------------|---------------|---------------------------|
| Contractor Name  |               |                           |
| Legal Address    |               |                           |
| City, State, Zip |               |                           |
| Telephone Number | Email Address | Fax Number (if available) |

Disclosure of the information contained in this Form is required by the Section 50-35 of the Illinois Procurement Code (30 ILCS 500). Vendors desiring to enter into a contract with the State of Illinois must disclose the financial information and potential conflict of interest information as specified in this Disclosure Form. This information shall become part of the publicly available contract file. This Form A must be completed for bids in excess of \$25,000, and for all open-ended contracts. **A publicly traded company may submit a 10K disclosure (or equivalent if applicable) in satisfaction of the requirements set forth in Form A. See Disclosure Form Instructions.**

*The current annual salary of the Governor is \$177,412.00.*

**DISCLOSURE OF FINANCIAL INFORMATION**

**1. Disclosure of Financial Information.** The individual named below has an interest in the BIDDER (or its parent) in terms of ownership or distributive income share in excess of 5%, or an interest which has a value of more than 60% of the annual salary of the Governor. **(Make copies of this form as necessary and attach a separate Disclosure Form A for each individual meeting these requirements)**

|   |       |
|---|-------|
| <b>FOR INDIVIDUAL (type or print information)</b>   |       |
| <b>NAME:</b>  | _____ |
| <b>ADDRESS</b>  | _____ |
| <b>Type of ownership/distributable income share:</b>  |       |
| stock _____ sole proprietorship _____ Partnership _____ other: (explain on separate sheet): |       |
| % or \$ value of ownership/distributable income share:                                      | _____ |

**2. Disclosure of Potential Conflicts of Interest.** Check "Yes" or "No" to indicate which, if any, of the following potential conflict of interest relationships apply. If the answer to any question is "Yes", please attach additional pages and describe.

(a) State employment, currently or in the previous 3 years, including contractual employment of services. Yes \_\_\_ No \_\_\_

If your answer is yes, please answer each of the following questions.

1. Are you currently an officer or employee of either the Capitol Development Board or the Illinois State Toll Highway Authority? Yes \_\_\_ No \_\_\_

2. Are you currently appointed to or employed by any agency of the State of Illinois? If you are currently appointed to or employed by any agency of the State of Illinois, and your annual salary exceeds 60% of the annual salary of the Governor, provide the name the State agency for which you are employed and your annual salary. \_\_\_\_\_

**RETURN WITH BID**

3. If you are currently appointed to or employed by any agency of the State of Illinois, and your annual salary exceeds 60% of the annual salary of the Governor, are you entitled to receive (i) more than 7 1/2% of the total distributable income of your firm, partnership, association or corporation, or (ii) an amount in excess of 100% of the annual salary of the Governor?  
Yes \_\_\_ No \_\_\_
4. If you are currently appointed to or employed by any agency of the State of Illinois, and your annual salary exceeds 60% of the annual salary of the Governor, are you and your spouse or minor children entitled to receive (i) more than 15 % in the aggregate of the total distributable income of your firm, partnership, association or corporation, or (ii) an amount in excess of two times the salary of the Governor?  
Yes \_\_\_ No \_\_\_

---

(b) State employment of spouse, father, mother, son, or daughter, including contractual employment services in the previous 2 years.

Yes \_\_\_ No \_\_\_

If your answer is yes, please answer each of the following questions.

1. Is your spouse or any minor children currently an officer or employee of the Capitol Development Board or the Illinois State Toll Highway Authority?  
Yes \_\_\_ No \_\_\_
2. Is your spouse or any minor children currently appointed to or employed by any agency of the State of Illinois? If your spouse or minor children is/are currently appointed to or employed by any agency of the State of Illinois, and his/her annual salary exceeds 60% of the annual salary of the Governor, provide the name of your spouse and/or minor children, the name of the State agency for which he/she is employed and his/her annual salary. \_\_\_\_\_  
\_\_\_\_\_
3. If your spouse or any minor children is/are currently appointed to or employed by any agency of the State of Illinois, and his/her annual salary exceeds 60% of the annual salary of the Governor, as of 7/1/07 are you entitled to receive (i) more than 7 1/2% of the total distributable income of your firm, partnership, association or corporation, or (ii) an amount in excess of 100% of the annual salary of the Governor?  
Yes \_\_\_ No \_\_\_
4. If your spouse or any minor children are currently appointed to or employed by any agency of the State of Illinois, and his/her annual salary exceeds 60% of the annual salary of the Governor, are you and your spouse or minor children entitled to receive (i) more than 15 % in the aggregate of the total distributable income of your firm, partnership, association or corporation, or (ii) an amount in excess of 2 times the salary of the Governor?  
Yes \_\_\_ No \_\_\_

---

(c) Elective status; the holding of elective office of the State of Illinois, the government of the United States, any unit of local government authorized by the Constitution of the State of Illinois or the statutes of the State of Illinois currently or in the previous 3 years.  
Yes \_\_\_ No \_\_\_

---

(d) Relationship to anyone holding elective office currently or in the previous 2 years; spouse, father, mother, son, or daughter.  
Yes \_\_\_ No \_\_\_

---

(e) Appointive office; the holding of any appointive government office of the State of Illinois, the United States of America, or any unit of local government authorized by the Constitution of the State of Illinois or the statutes of the State of Illinois, which office entitles the holder to compensation in excess of the expenses incurred in the discharge of that office currently or in the previous 3 years.  
Yes \_\_\_ No \_\_\_

---

(f) Relationship to anyone holding appointive office currently or in the previous 2 years; spouse, father, mother, son, or daughter.  
Yes \_\_\_ No \_\_\_

---

(g) Employment, currently or in the previous 3 years, as or by any registered lobbyist of the State government.  
Yes \_\_\_ No \_\_\_

---

**RETURN WITH BID/OFFER**

(h) Relationship to anyone who is or was a registered lobbyist in the previous 2 years; spouse, father, mother, son, or daughter. Yes \_\_\_ No \_\_\_

(i) Compensated employment, currently or in the previous 3 years, by any registered election or reelection committee registered with the Secretary of State or any county clerk of the State of Illinois, or any political action committee registered with either the Secretary of State or the Federal Board of Elections. Yes \_\_\_ No \_\_\_

(j) Relationship to anyone; spouse, father, mother, son, or daughter; who was a compensated employee in the last 2 years by any registered election or re-election committee registered with the Secretary of State or any county clerk of the State of Illinois, or any political action committee registered with either the Secretary of State or the Federal Board of Elections. Yes \_\_\_ No \_\_\_

**2. Communication Disclosure.**

Disclose the name and address of each lobbyist and other agent of the bidder or offeror who is not identified in Section 2 of this form, who is has communicated, is communicating, or may communicate with any State officer or employee concerning the bid or offer. This disclosure is a continuing obligation and must be promptly supplemented for accuracy throughout the process and throughout the term of the contract. If no person is identified, enter "None" on the line below:

Name and address of person(s): \_\_\_\_\_  
\_\_\_\_\_  
\_\_\_\_\_  
\_\_\_\_\_

**RETURN WITH BID**

**4. Debarment Disclosure.** For each of the persons identified under Sections 2 and 3 of this form, disclose whether any of the following has occurred within the previous 10 years: debarment from contracting with any governmental entity; professional licensure discipline; bankruptcies; adverse civil judgments and administrative findings; and criminal felony convictions. This disclosure is a continuing obligation and must be promptly supplemented for accuracy throughout the procurement process and term of the contract. If no person is identified, enter "None" on the line below:

Name of person(s): \_\_\_\_\_

Nature of disclosure: \_\_\_\_\_  
\_\_\_\_\_  
\_\_\_\_\_

**APPLICABLE STATEMENT**

**This Disclosure Form A is submitted on behalf of the INDIVIDUAL named on previous page. Under penalty of perjury, I certify the contents of this disclosure to be true and accurate to the best of my knowledge.**

Completed by:  \_\_\_\_\_ Date \_\_\_\_\_  
Signature of Individual or Authorized Representative

**NOT APPLICABLE STATEMENT**

**Under penalty of perjury, I have determined that no individuals associated with this organization meet the criteria that would require the completion of this Form A.**

**This Disclosure Form A is submitted on behalf of the CONTRACTOR listed on the previous page.**

\_\_\_\_\_ Date \_\_\_\_\_  
Signature of Authorized Representative

**The bidder has a continuing obligation to supplement these disclosures under Sec. 50-35 of the Procurement Code.**



RETURN WITH BID

**ILLINOIS DEPARTMENT  
OF TRANSPORTATION**

**Form B  
Other Contracts &  
Procurement Related Information  
Disclosure**

|                  |               |                           |
|------------------|---------------|---------------------------|
| Contractor Name  |               |                           |
| Legal Address    |               |                           |
| City, State, Zip |               |                           |
| Telephone Number | Email Address | Fax Number (if available) |

Disclosure of the information contained in this Form is required by the Section 50-35 of the Illinois Procurement Act (30 ILCS 500). This information shall become part of the publicly available contract file. This Form B must be completed for bids in excess of \$25,000, and for all open-ended contracts.

**DISCLOSURE OF OTHER CONTRACTS AND PROCUREMENT RELATED INFORMATION**

**1. Identifying Other Contracts & Procurement Related Information.** The BIDDER shall identify whether it has any pending contracts (including leases), bids, proposals, or other ongoing procurement relationship with any other State of Illinois agency: Yes \_\_\_ No \_\_\_

If **“No” is checked**, the bidder only needs to complete the signature box on the bottom of this page.

**2. If “Yes” is checked.** Identify each such relationship by showing State of Illinois agency name and other descriptive information such as bid or project number (attach additional pages as necessary). SEE DISCLOSURE FORM INSTRUCTIONS:

**THE FOLLOWING STATEMENT MUST BE CHECKED**

|                          |  |       |
|--------------------------|--|-------|
| <input type="checkbox"/> | _____                                  | _____ |
|                          | Signature of Authorized Representative | Date  |

## **RETURN WITH BID**

### **SPECIAL NOTICE TO CONTRACTORS**

The following requirements of the Illinois Department of Human Rights' Rules and Regulations are applicable to bidders on all construction contracts advertised by the Illinois Department of Transportation:

#### **CONSTRUCTION EMPLOYEE UTILIZATION PROJECTION**

- (a) All bidders on construction contracts shall complete and submit, along with and as part of their bids, a Bidder's Employee Utilization Form (Form BC-1256) setting forth a projection and breakdown of the total workforce intended to be hired and/or allocated to such contract work by the bidder including a projection of minority and female employee utilization in all job classifications on the contract project.
- (b) The Department of Transportation shall review the Employee Utilization Form, and workforce projections contained therein, of the contract awardee to determine if such projections reflect an underutilization of minority persons and/or women in any job classification in accordance with the Equal Employment Opportunity Clause and Section 7.2 of the Illinois Department of Human Rights' Rules and Regulations for Public Contracts adopted as amended on September 17, 1980. If it is determined that the contract awardee's projections reflect an underutilization of minority persons and/or women in any job classification, it shall be advised in writing of the manner in which it is underutilizing and such awardee shall be considered to be in breach of the contract unless, prior to commencement of work on the contract project, it submits revised satisfactory projections or an acceptable written affirmative action plan to correct such underutilization including a specific timetable geared to the completion stages of the contract.
- (c) The Department of Transportation shall provide to the Department of Human Rights a copy of the contract awardee's Employee Utilization Form, a copy of any required written affirmative action plan, and any written correspondence related thereto. The Department of Human Rights may review and revise any action taken by the Department of Transportation with respect to these requirements.



**RETURN WITH BID**

**Contract No. 64G36  
Various Counties  
Section D2 MCHD (NORTH) 2011  
Various Routes  
District 2 Construction Funds**

**PART II. WORKFORCE PROJECTION - continued**

- B. Included in "Total Employees" under Table A is the total number of **new hires** that would be employed in the event the undersigned bidder is awarded this contract.

The undersigned bidder projects that: (number) \_\_\_\_\_ new hires would be recruited from the area in which the contract project is located; and/or (number) \_\_\_\_\_ new hires would be recruited from the area in which the bidder's principal office or base of operation is located.

- C. Included in "Total Employees" under Table A is a projection of numbers of persons to be employed directly by the undersigned bidder as well as a projection of numbers of persons to be employed by subcontractors.

The undersigned bidder estimates that (number) \_\_\_\_\_ persons will be directly employed by the prime contractor and that (number) \_\_\_\_\_ persons will be employed by subcontractors.

**PART III. AFFIRMATIVE ACTION PLAN**

- A. The undersigned bidder understands and agrees that in the event the foregoing minority and female employee utilization projection included under **PART II** is determined to be an underutilization of minority persons or women in any job category, and in the event that the undersigned bidder is awarded this contract, he/she will, prior to commencement of work, develop and submit a written Affirmative Action Plan including a specific timetable (geared to the completion stages of the contract) whereby deficiencies in minority and/or female employee utilization are corrected. Such Affirmative Action Plan will be subject to approval by the contracting agency and the **Department of Human Rights**.
- B. The undersigned bidder understands and agrees that the minority and female employee utilization projection submitted herein, and the goals and timetable included under an Affirmative Action Plan if required, are deemed to be part of the contract specifications.

Company \_\_\_\_\_ Telephone Number \_\_\_\_\_

Address \_\_\_\_\_

**NOTICE REGARDING SIGNATURE**

The Bidder's signature on the Proposal Signature Sheet will constitute the signing of this form. The following signature block needs to be completed if revisions are required.

Signature:  \_\_\_\_\_ Title: \_\_\_\_\_ Date: \_\_\_\_\_

- Instructions: All tables must include subcontractor personnel in addition to prime contractor personnel.
- Table A - Include both the number of employees that would be hired to perform the contract work and the total number currently employed (Table B) that will be allocated to contract work, and include all apprentices and on-the-job trainees. The "Total Employees" column should include all employees including all minorities, apprentices and on-the-job trainees to be employed on the contract work.
- Table B - Include all employees currently employed that will be allocated to the contract work including any apprentices and on-the-job trainees currently employed.
- Table C - Indicate the racial breakdown of the total apprentices and on-the-job trainees shown in Table A.

**RETURN WITH BID**  
**Contract No. 64G36**  
**Various Counties**  
**Section D2 MCHD (NORTH) 2011**  
**Various Routes**  
**District 2 Construction Funds**

PROPOSAL SIGNATURE SHEET

The undersigned bidder hereby makes and submits this bid on the subject Proposal, thereby assuring the Department that all requirements of the Invitation for Bids and rules of the Department have been met, that there is no misunderstanding of the requirements of paragraph 3 of this Proposal, and that the contract will be executed in accordance with the rules of the Department if an award is made on this bid.

(IF AN INDIVIDUAL) Firm Name \_\_\_\_\_  
Signature of Owner \_\_\_\_\_  
Business Address \_\_\_\_\_  
\_\_\_\_\_

(IF A CO-PARTNERSHIP) Firm Name \_\_\_\_\_  
By \_\_\_\_\_  
Business Address \_\_\_\_\_  
Name and Address of All Members of the Firm:  
\_\_\_\_\_  
\_\_\_\_\_

(IF A CORPORATION)  
(IF A JOINT VENTURE, USE THIS SECTION FOR THE MANAGING PARTY AND THE SECOND PARTY SHOULD SIGN BELOW)

Corporate Name \_\_\_\_\_  
By \_\_\_\_\_  
Signature of Authorized Representative \_\_\_\_\_  
Typed or printed name and title of Authorized Representative \_\_\_\_\_  
Attest \_\_\_\_\_  
Signature \_\_\_\_\_  
Business Address \_\_\_\_\_  
\_\_\_\_\_

(IF A JOINT VENTURE)

Corporate Name \_\_\_\_\_  
By \_\_\_\_\_  
Signature of Authorized Representative \_\_\_\_\_  
Typed or printed name and title of Authorized Representative \_\_\_\_\_  
Attest \_\_\_\_\_  
Signature \_\_\_\_\_  
Business Address \_\_\_\_\_  
\_\_\_\_\_

If more than two parties are in the joint venture, please attach an additional signature sheet.



Item No. \_\_\_\_\_

Letting Date \_\_\_\_\_

KNOW ALL MEN BY THESE PRESENTS, That We \_\_\_\_\_

as PRINCIPAL, and \_\_\_\_\_

\_\_\_\_\_ as SURETY, are held jointly, severally and firmly bound unto the STATE OF ILLINOIS in the penal sum of 5 percent of the total bid price, or for the amount specified in Article 102.09 of the "Standard Specifications for Road and Bridge Construction" in effect on the date of invitation for bids, whichever is the lesser sum, well and truly to be paid unto said STATE OF ILLINOIS, for the payment of which we bind ourselves, our heirs, executors, administrators, successors and assigns.

THE CONDITION OF THE FOREGOING OBLIGATION IS SUCH, that whereas, the PRINCIPAL has submitted a bid proposal to the STATE OF ILLINOIS, acting through the Department of Transportation, for the improvement designated by the Transportation Bulletin Item Number and Letting Date indicated above.

NOW, THEREFORE, if the Department shall accept the bid proposal of the PRINCIPAL; and if the PRINCIPAL shall, within the time and as specified in the bidding and contract documents, submit a DBE Utilization Plan that is accepted and approved by the Department; and if, after award by the Department, the PRINCIPAL shall enter into a contract in accordance with the terms of the bidding and contract documents including evidence of the required insurance coverages and providing such bond as specified with good and sufficient surety for the faithful performance of such contract and for the prompt payment of labor and material furnished in the prosecution thereof; or if, in the event of the failure of the PRINCIPAL to make the required DBE submission or to enter into such contract and to give the specified bond, the PRINCIPAL pays to the Department the difference not to exceed the penalty hereof between the amount specified in the bid proposal and such larger amount for which the Department may contract with another party to perform the work covered by said bid proposal, then this obligation shall be null and void, otherwise, it shall remain in full force and effect.

IN THE EVENT the Department determines the PRINCIPAL has failed to comply with any requirement as set forth in the preceding paragraph, then Surety shall pay the penal sum to the Department within fifteen (15) days of written demand therefor. If Surety does not make full payment within such period of time, the Department may bring an action to collect the amount owed. Surety is liable to the Department for all its expenses, including attorney's fees, incurred in any litigation in which it prevails either in whole or in part.

In TESTIMONY WHEREOF, the said PRINCIPAL and the said SURETY have caused this instrument to be signed by their respective officers this \_\_\_\_\_ day of \_\_\_\_\_ A.D., \_\_\_\_\_.

**PRINCIPAL**  
\_\_\_\_\_  
(Company Name)

**SURETY**  
\_\_\_\_\_  
(Company Name)

By \_\_\_\_\_  
(Signature & Title)

By: \_\_\_\_\_  
(Signature of Attorney-in-Fact)

**Notary Certification for Principal and Surety**

STATE OF ILLINOIS,  
County of \_\_\_\_\_

I, \_\_\_\_\_, a Notary Public in and for said County, do hereby certify that  
\_\_\_\_\_ and \_\_\_\_\_  
(Insert names of individuals signing on behalf of PRINCIPAL & SURETY)

who are each personally known to me to be the same persons whose names are subscribed to the foregoing instrument on behalf of PRINCIPAL and SURETY, appeared before me this day in person and acknowledged respectively, that they signed and delivered said instrument as their free and voluntary act for the uses and purposes therein set forth.

Given under my hand and notarial seal this \_\_\_\_\_ day of \_\_\_\_\_ A.D. \_\_\_\_\_

My commission expires \_\_\_\_\_  
\_\_\_\_\_  
Notary Public

In lieu of completing the above section of the Proposal Bid Form, the Principal may file an Electronic Bid Bond. By signing the proposal and marking the check box next to the Signature and Title line below, the Principal is ensuring the identified electronic bid bond has been executed and the Principal and Surety are firmly bound unto the State of Illinois under the conditions of the bid bond as shown above.

Electronic Bid Bond ID# \_\_\_\_\_ Company / Bidder Name \_\_\_\_\_  \_\_\_\_\_  
Signature and Title





# Illinois Department of Transportation

## DBE Participation Statement

Subcontractor Registration \_\_\_\_\_

Letting \_\_\_\_\_

### Participation Statement

Item No. \_\_\_\_\_

#### (1) Instructions

Contract \_\_\_\_\_

This form must be completed for each disadvantaged business participating in the Utilization Plan. This form shall be submitted in accordance with the special provision and will be attached to the Utilization Plan form.. If additional space is needed complete an additional form for the firm.

#### (2) Work

| Pay Item No. | Description | Quantity | Unit Price | Total |
|--------------|-------------|----------|------------|-------|
|              |             |          |            |       |
|              |             |          |            |       |
|              |             |          |            |       |
|              |             |          |            |       |
|              |             |          |            |       |
|              |             |          |            |       |
|              |             |          |            |       |
| Total        |             |          |            |       |

#### (3) Partial Payment Items

For any of the above items which are partial pay items, specifically describe the work and subcontract dollar amount:

#### (4) Commitment

The undersigned certify that the information included herein is true and correct, and that the DBE firm listed below has agreed to perform a commercially useful function in the work of the contract item(s) listed above and to execute a contract with the prime contractor. The undersigned further understand that no changes to this statement may be made without prior approval from the Department's Bureau of Small Business Enterprises and that complete and accurate information regarding actual work performed on this project and the payment therefore must be provided to the Department.

\_\_\_\_\_  
Signature for Prime Contractor

\_\_\_\_\_  
Signature for DBE Firm

Title \_\_\_\_\_

Title \_\_\_\_\_

Date \_\_\_\_\_

Date \_\_\_\_\_

Contact \_\_\_\_\_

Contact \_\_\_\_\_

Phone \_\_\_\_\_

Phone \_\_\_\_\_

Firm Name \_\_\_\_\_

Firm Name \_\_\_\_\_

Address \_\_\_\_\_

Address \_\_\_\_\_

City/State/Zip \_\_\_\_\_

City/State/Zi \_\_\_\_\_

E \_\_\_\_\_

WC \_\_\_\_\_

The Department of Transportation is requesting disclosure of information that is necessary to accomplish the statutory purpose as outlined under the state and federal law. Disclosure of this information is **REQUIRED**. Failure to provide any information will result in the contract not being awarded. This form has been approved by the State Forms Management Center.



# PROPOSAL ENVELOPE



# PROPOSALS

for construction work advertised for bids by the  
Illinois Department of Transportation

| Item No. | Item No. | Item No. |
|----------|----------|----------|
|          |          |          |
|          |          |          |
|          |          |          |
|          |          |          |

Submitted By:

|           |
|-----------|
| Name:     |
| Address:  |
|           |
|           |
| Phone No. |

Bidders should use an IDOT proposal envelope or affix this form to the front of a 10" x 13" envelope for the submittal of bids. If proposals are mailed, they should be enclosed in a second or outer envelope addressed to:

Engineer of Design and Environment - Room 326  
Illinois Department of Transportation  
2300 South Dirksen Parkway  
Springfield, Illinois 62764

## **NOTICE**

**Individual bids, including Bid Bond and/or supplemental information if required, should be securely stapled.**

# CONTRACTOR OFFICE COPY OF CONTRACT SPECIFICATIONS

---

## NOTICE

None of the following material needs to be returned with the bid package unless the special provisions require documentation and/or other information to be submitted.

**Contract No. 64G36  
Various Counties  
Section D2 MCHD (NORTH) 2011  
Various Routes  
District 2 Construction Funds**



**Illinois Department of Transportation**

## **SUBCONTRACTOR DOCUMENTATION**

Public Acts 96-0795 and 96-0920, enacted substantial changes to the provisions of the Illinois Procurement Code (30 ILCS 500). Among the changes are provisions affecting subcontractors. The Contractor awarded this contract will be required as a material condition of the contract to implement and enforce the contract requirements applicable to subcontractors approved in accordance with article 108.01 of the Standard Specifications for Road and Bridge Construction.

If the Contractor seeks approval of subcontractors to perform a portion of the work, and approval is granted by the Department, the Contractor shall provide a copy of the subcontract to the Chief Procurement Officer within 20 calendar days after execution of the subcontract.

The subcontract shall contain the certifications required to be made by subcontractors pursuant to Article 50 of the Illinois Procurement Code. This Notice to Bidders includes a document incorporating all required subcontractor certifications and disclosures for use by the Contractor in compliance with this mandate. The document is entitled State Required Ethical Standards Governing Subcontractors.

**STATE ETHICAL STANDARDS**  
**GOVERNING SUBCONTRACTORS**

Article 50 of the Illinois Procurement Code establishes the duty of all State chief procurement officers, State purchasing officers, and their designees to maximize the value of the expenditure of public moneys in procuring goods, services, and contracts for the State of Illinois and to act in a manner that maintains the integrity and public trust of State government. In discharging this duty, they are charged by law to use all available information, reasonable efforts, and reasonable actions to protect, safeguard, and maintain the procurement process of the State of Illinois.

The certifications hereinafter made by the subcontractor are each a material representation of fact upon which reliance is placed should the Department approve the subcontractor. The chief procurement officer may terminate or void the subcontract approval if it is later determined that the bidder or subcontractor rendered a false or erroneous certification.

Section 50-2 of the Illinois Procurement Code provides that every person that has entered into a multi-year contract and every subcontractor with a multi-year subcontract shall certify, by July 1 of each fiscal year covered by the contract after the initial fiscal year, to the responsible chief procurement officer whether it continues to satisfy the requirements of Article 50 pertaining to the eligibility for a contract award. If a contractor or subcontractor is not able to truthfully certify that it continues to meet all requirements, it shall provide with its certification a detailed explanation of the circumstances leading to the change in certification status. A contractor or subcontractor that makes a false statement material to any given certification required under Article 50 is, in addition to any other penalties or consequences prescribed by law, subject to liability under the Whistleblower Reward and Protection Act for submission of a false claim.

**A. Bribery**

1. The Illinois Procurement Code provides:

Section 50-5. Bribery.

(a) Prohibition. No person or business shall be awarded a contract or subcontract under this Code who:

- (1) has been convicted under the laws of Illinois or any other state of bribery or attempting to bribe an officer or employee of the State of Illinois or any other state in that officer's or employee's official capacity; or
- (2) has made an admission of guilt of that conduct that is a matter of record but has not been prosecuted for that conduct.

(b) Businesses. No business shall be barred from contracting with any unit of State or local government, or subcontracting under such a contract, as a result of a conviction under this Section of any employee or agent of the business if the employee or agent is no longer employed by the business and:

- (1) the business has been finally adjudicated not guilty; or
- (2) the business demonstrates to the governmental entity with which it seeks to contract, or which is signatory to the contract to which the subcontract relates, and that entity finds that the commission of the offense was not authorized, requested, commanded, or performed by a director, officer, or high managerial agent on behalf of the business as provided in paragraph (2) of subsection (a) of Section 5-4 of the Criminal Code of 1961.

(c) Conduct on behalf of business. For purposes of this Section, when an official, agent, or employee of a business committed the bribery or attempted bribery on behalf of the business and in accordance with the direction or authorization of a responsible official of the business, the business shall be chargeable with the conduct.

(d) Certification. Every bid submitted to and contract executed by the State, and every subcontract subject to Section 20-120 of the Procurement Code shall contain a certification by the contractor or the subcontractor, respectively, that the contractor or subcontractor is not barred from being awarded a contract or subcontract under this Section and acknowledges that the chief procurement officer may declare the related contract void if any certifications required by this Section are false. A contractor who makes a false statement, material to the certification, commits a Class 3 felony.

2. The contractor or subcontractor certifies that it is not barred from being awarded a contract under Section 50.5.

**B. Felons**

1. The Illinois Procurement Code provides:

Section 50-10. Felons. Unless otherwise provided, no person or business convicted of a felony shall do business with the State of Illinois or any State agency, or enter into a subcontract, from the date of conviction until 5 years after the date of completion of the sentence for that felony, unless no person held responsible by a prosecutorial office for the facts upon which the conviction was based continues to have any involvement with the business.

2. Certification. Every bid submitted to and contract executed by the State and every subcontract subject to Section 20-120 of the Procurement Code shall contain a certification by the bidder or contractor or subcontractor, respectively, that the bidder, contractor, or subcontractor is not barred from being awarded a contract or subcontract under this Section and acknowledges that the chief procurement officer may declare the related contract void if any of the certifications required by this Section are false.

**C. Debt Delinquency**

1. The Illinois Procurement Code provides:

Section 50-11 and 50-12. Debt Delinquency.

The contractor or bidder or subcontractor, respectively, certifies that it, or any affiliate, is not barred from being awarded a contract or subcontract under the Procurement Code. Section 50-11 prohibits a person from entering into a contract with a State agency, or entering into a subcontract, if it knows or should know that it, or any affiliate, is delinquent in the payment of any debt to the State as defined by the Debt Collection Board. Section 50-12 prohibits a person from entering into a contract with a State agency, or entering into a subcontract, if it, or any affiliate, has failed to collect and remit Illinois Use Tax on all sales of tangible personal property into the State of Illinois in accordance with the provisions of the Illinois Use Tax Act. The bidder or contractor or subcontractor, respectively, further acknowledges that the chief procurement officer may declare the related contract void if this certification is false or if the bidder, contractor, or subcontractor, or any affiliate, is determined to be delinquent in the payment of any debt to the State during the term of the contract.

**D. Prohibited Bidders, Contractors and Subcontractors**

1. The Illinois Procurement Code provides:

Section 50-10.5 and 50-60(c). Prohibited bidders, contractors and subcontractors.

The bidder or contractor or subcontractor, respectively, certifies in accordance with 30 ILCS 500/50-10.5 that no officer, director, partner or other managerial agent of the contracting business has been convicted of a felony under the Sarbanes-Oxley Act of 2002 or a Class 3 or Class 2 felony under the Illinois Securities Law of 1953 or if in violation of Subsection (c) for a period of five years from the date of conviction.. Every bid submitted to and contract executed by the State and every subcontract subject to Section 20-120 of the Procurement Code shall contain a certification by the bidder, contractor, or subcontractor, respectively, that the bidder, contractor, or subcontractor is not barred from being awarded a contract or subcontract under this Section and acknowledges that the chief procurement officer shall declare the related contract void if any of the certifications completed pursuant to this Section are false.

**E. Section 42 of the Environmental Protection Act**

The bidder or contractor or subcontractor, respectively, certifies in accordance with 30 ILCS 500/50-12 that the bidder, contractor, or subcontractor, is not barred from being awarded a contract or entering into a subcontract under this Section which prohibits the bidding on or entering into contracts with the State of Illinois or a State agency, or entering into any subcontract, that is subject to the Procurement Code by a person or business found by a court or the Pollution Control Board to have committed a willful or knowing violation of Section 42 of the Environmental Protection Act for a period of five years from the date of the order. The bidder or contractor or subcontractor, respectively, acknowledges that the chief procurement officer may declare the contract void if this certification is false.

**The undersigned, on behalf of the subcontracting company, has read and understands the above certifications and makes the certifications as required by law.**

|                                |  |       |
|--------------------------------|--|-------|
| <hr/>                          |  |       |
| Name of Subcontracting Company |  |       |
| <hr/>                          |  | <hr/> |
| Authorized Officer             |  | Date  |

**RETURN WITH SUBCONTRACT**  
**SUBCONTRACTOR DISCLOSURES**

**I. DISCLOSURES**

- A. The disclosures hereinafter made by the subcontractor are each a material representation of fact upon which reliance is placed. The subcontractor further certifies that the Department has received the disclosure forms for each subcontract.

The chief procurement officer may void the bid, contract, or subcontract, respectively, if it is later determined that the bidder or subcontractor rendered a false or erroneous disclosure. A contractor or subcontractor may be suspended or debarred for violations of the Procurement Code. Furthermore, the chief procurement officer may void the contract or subcontract.

**B. Financial Interests and Conflicts of Interest**

1. Section 50-35 of the Illinois Procurement Code provides that all subcontracts with a total value of \$25,000 or more from subcontractors identified in Section 20-120 of the Illinois Procurement Code, shall be accompanied by disclosure of the financial interests of the subcontractor. This disclosed information for the subcontractor, will be maintained as public information subject to release by request pursuant to the Freedom of Information Act, filed with the Procurement Policy Board, and shall be incorporated as a material term of the Prime Contractor's contract. Furthermore, pursuant to this Section, the Procurement Policy Board may recommend to allow or void a contract or subcontract based on a potential conflict of interest.

The financial interests to be disclosed shall include ownership or distributive income share that is in excess of 5%, or an amount greater than 60% of the annual salary of the Governor, of the subcontracting entity or its parent entity, whichever is less, unless the subcontractor is a publicly traded entity subject to Federal 10K reporting, in which case it may submit its 10K disclosure in place of the prescribed disclosure. If a subcontractor is a privately held entity that is exempt from Federal 10K reporting, but has more than 400 shareholders, it may submit the information that Federal 10K companies are required to report, and list the names of any person or entity holding any ownership share that is in excess of 5%. The disclosure shall include the names, addresses, and dollar or proportionate share of ownership of each person making the disclosure, their instrument of ownership or beneficial relationship, and notice of any potential conflict of interest resulting from the current ownership or beneficial interest of each person making the disclosure having any of the relationships identified in Section 50-35 and on the disclosure form.

**The current annual salary of the Governor is \$177,412.00.**

In addition, all disclosures shall indicate any other current or pending contracts, subcontracts, proposals, leases, or other ongoing procurement relationships the subcontracting entity has with any other unit of state government and shall clearly identify the unit and the contract, subcontract, proposal, lease, or other relationship.

2. Disclosure Forms. Disclosure Form A is attached for use concerning the individuals meeting the above ownership or distributive share requirements. Subject individuals should be covered each by one form. In addition, a second form (Disclosure Form B) provides for the disclosure of current or pending procurement relationships with other (non-IDOT) state agencies.

**C. Disclosure Form Instructions**

**Form A Instructions for Financial Information & Potential Conflicts of Interest**

If the subcontractor is a publicly traded entity subject to Federal 10K reporting, the 10K Report may be submitted to meet the requirements of Form A. If a subcontractor is a privately held entity that is exempt from Federal 10K reporting, but has more than 400 shareholders, it may submit the information that Federal 10K companies are required to report, and list the names of any person or entity holding any ownership share that is in excess of 5%. If a subcontractor is not subject to Federal 10K reporting, the subcontractor must determine if any individuals are required by law to complete a financial disclosure form. To do this, the subcontractor should answer each of the following questions. A "YES" answer indicates Form A must be completed. If the answer to each of the following questions is "NO", then the **NOT APPLICABLE STATEMENT** on the second page of Form A must be signed and dated by a person that is authorized to execute contracts for the subcontracting company. Note: These questions are for assistance only and are not required to be completed.

1. Does anyone in your organization have a direct or beneficial ownership share of greater than 5% of the bidding entity or parent entity? YES \_\_\_ NO \_\_\_
2. Does anyone in your organization have a direct or beneficial ownership share of less than 5%, but which has a value greater than 60% of the annual salary of the Governor? YES \_\_\_ NO \_\_\_
3. Does anyone in your organization receive more than 60% of the annual salary of the Governor of the subcontracting entity's or parent entity's distributive income? YES \_\_\_ NO \_\_\_

(Note: Distributive income is, for these purposes, any type of distribution of profits. An annual salary is not distributive income.)

4. Does anyone in your organization receive greater than 5% of the subcontracting entity's or parent entity's total distributive income, but which is less than 60% of the annual salary of the Governor? YES \_\_\_ NO \_\_\_

(Note: Only one set of forms needs to be completed per person per subcontract even if a specific individual would require a yes answer to more than one question.)

A "YES" answer to any of these questions requires the completion of Form A. The subcontractor must determine each individual in the subcontracting entity or the subcontracting entity's parent company that would cause the questions to be answered "Yes". Each form must be signed and dated by a person that is authorized to execute contracts for your organization. **Photocopied or stamped signatures are not acceptable.** The person signing can be, but does not have to be, the person for which the form is being completed. The subcontractor is responsible for the accuracy of any information provided.

If the answer to each of the above questions is "NO", then the **NOT APPLICABLE STATEMENT** on page 2 of Form A must be signed and dated by a person that is authorized to execute contracts for your company.

## RETURN WITH SUBCONTRACT

### **Form B: Instructions for Identifying Other Contracts & Procurement Related Information**

Disclosure Form B must be completed for each subcontract submitted by the subcontracting entity. *Note: Checking the NOT APPLICABLE STATEMENT on Form A does not allow the subcontractor to ignore Form B. Form B must be completed, checked, and dated or the subcontract will not be approved.*

The Subcontractor shall identify, by checking Yes or No on Form B, whether it has any pending contracts, subcontracts, leases, bids, proposals, or other ongoing procurement relationship with any other (non-IDOT) State of Illinois agency. If "No" is checked, the subcontractor only needs to complete the check box on the bottom of Form B. If "Yes" is checked, the subcontractor must list all non-IDOT State of Illinois agency pending contracts, subcontracts, leases, bids, proposals, and other ongoing procurement relationships. These items may be listed on Form B or on an attached sheet(s). Contracts with cities, counties, villages, etc. are not considered State of Illinois agency contracts and are not to be included. Contracts or subcontracts with other State of Illinois agencies such as the Department of Natural Resources or the Capital Development Board must be included.

ILLINOIS DEPARTMENT OF TRANSPORTATION

Form A Subcontractor: Financial Information & Potential Conflicts of Interest Disclosure

Form with fields: Subcontractor Name, Legal Address, City, State, Zip, Telephone Number, Email Address, Fax Number (if available)

Disclosure of the information contained in this Form is required by the Section 50-35 of the Illinois Procurement Code (30 ILCS 500). Subcontractors desiring to enter into a subcontract of a State of Illinois contract must disclose the financial information and potential conflict of interest information as specified in this Disclosure Form. This information shall become part of the publicly available contract file. This Form A must be completed for subcontracts with a total value of \$25,000 or more, from subcontractors identified in Section 20-120 of the Illinois Procurement Code, and for all open-ended contracts. A publicly traded company may submit a 10K disclosure (or equivalent if applicable) in satisfaction of the requirements set forth in Form A. See Disclosure Form Instructions.

The current annual salary of the Governor is \$177,412.00.

DISCLOSURE OF FINANCIAL INFORMATION

1. Disclosure of Financial Information. The individual named below has an interest in the SUBCONTRACTOR (or its parent) in terms of ownership or distributive income share in excess of 5%, or an interest which has a value of more than 60% of the annual salary of the Governor. (Make copies of this form as necessary and attach a separate Disclosure Form A for each individual meeting these requirements)

FOR INDIVIDUAL (type or print information) NAME: ADDRESS Type of ownership/distributable income share: stock sole proprietorship Partnership other: (explain on separate sheet): % or \$ value of ownership/distributable income share:

2. Disclosure of Potential Conflicts of Interest. Check "Yes" or "No" to indicate which, if any, of the following potential conflict of interest relationships apply. If the answer to any question is "Yes", please attach additional pages and describe.

(a) State employment, currently or in the previous 3 years, including contractual employment of services. Yes \_\_\_ No \_\_\_

If your answer is yes, please answer each of the following questions.

- 1. Are you currently an officer or employee of either the Capitol Development Board or the Illinois State Toll Highway Authority? Yes \_\_\_ No \_\_\_
2. Are you currently appointed to or employed by any agency of the State of Illinois? If you are currently appointed to or employed by any agency of the State of Illinois, and your annual salary exceeds 60% of the annual salary of the Governor, provide the name the State agency for which you are employed and your annual salary.



**RETURN WITH SUBCONTRACT**

3. If you are currently appointed to or employed by any agency of the State of Illinois, and your annual salary exceeds 60% of the annual salary of the Governor, are you entitled to receive (i) more than 7 1/2% of the total distributable income of your firm, partnership, association or corporation, or (ii) an amount in excess of 100% of the annual salary of the Governor?  
Yes \_\_\_ No \_\_\_

4. If you are currently appointed to or employed by any agency of the State of Illinois, and your annual salary exceeds 60% of the annual salary of the Governor, are you and your spouse or minor children entitled to receive (i) more than 15 % in the aggregate of the total distributable income of your firm, partnership, association or corporation, or (ii) an amount in excess of two times the salary of the Governor?  
Yes \_\_\_ No \_\_\_

---

(b) State employment of spouse, father, mother, son, or daughter, including contractual employment services in the previous 2 years.

Yes \_\_\_ No \_\_\_

If your answer is yes, please answer each of the following questions.

1. Is your spouse or any minor children currently an officer or employee of the Capitol Development Board or the Illinois Toll Highway Authority?  
Yes \_\_\_ No \_\_\_

2. Is your spouse or any minor children currently appointed to or employed by any agency of the State of Illinois? If your spouse or minor children is/are currently appointed to or employed by any agency of the State of Illinois, and his/her annual salary exceeds 60% of the annual salary of the Governor, provide the name of your spouse and/or minor children, the name of the State agency for which he/she is employed and his/her annual salary. \_\_\_\_\_

---

3. If your spouse or any minor children is/are currently appointed to or employed by any agency of the State of Illinois, and his/her annual salary exceeds 60% of the annual salary of the Governor, as of 7/1/07) are you entitled to receive (i) more then 7 1/2% of the total distributable income of your firm, partnership, association or corporation, or (ii) an amount in excess of 100% of the annual salary of the Governor?  
Yes \_\_\_ No \_\_\_

4. If your spouse or any minor children are currently appointed to or employed by any agency of the State of Illinois, and his/her annual salary exceeds 60% of the annual salary of the Governor, are you and your spouse or minor children entitled to receive (i) more than 15 % in the aggregate of the total distributable income of your firm, partnership, association or corporation, or (ii) an amount in excess of two times the annual salary of the Governor?  
Yes \_\_\_ No \_\_\_

---

(c) Elective status; the holding of elective office of the State of Illinois, the government of the United States, any unit of local government authorized by the Constitution of the State of Illinois or the statutes of the State of Illinois currently or in the previous 3 years.  
Yes \_\_\_ No \_\_\_

---

(d) Relationship to anyone holding elective office currently or in the previous 2 years; spouse, father, mother, son, or daughter.  
Yes \_\_\_ No \_\_\_

---

(e) Appointive office; the holding of any appointive government office of the State of Illinois, the United States of America, or any unit of local government authorized by the Constitution of the State of Illinois or the statutes of the State of Illinois, which office entitles the holder to compensation in excess of the expenses incurred in the discharge of that office currently or in the previous 3 years.  
Yes \_\_\_ No \_\_\_

---

(f) Relationship to anyone holding appointive office currently or in the previous 2 years; spouse, father, mother, son, or daughter.  
Yes \_\_\_ No \_\_\_

---

(g) Employment, currently or in the previous 3 years, as or by any registered lobbyist of the State government.  
Yes \_\_\_ No \_\_\_

---

**RETURN WITH SUBCONTRACT**

(h) Relationship to anyone who is or was a registered lobbyist in the previous 2 years; spouse, father, mother, son, or daughter. Yes \_\_\_ No \_\_\_

---

(i) Compensated employment, currently or in the previous 3 years, by any registered election or reelection committee registered with the Secretary of State or any county clerk of the State of Illinois, or any political action committee registered with either the Secretary of State or the Federal Board of Elections. Yes \_\_\_ No \_\_\_

---

(j) Relationship to anyone; spouse, father, mother, son, or daughter; who was a compensated employee in the last 2 years by any registered election or re-election committee registered with the Secretary of State or any county clerk of the State of Illinois, or any political action committee registered with either the Secretary of State or the Federal Board of Elections. Yes \_\_\_ No \_\_\_

---

**3. Communication Disclosure.**

Disclose the name and address of each lobbyist and other agent of the bidder or offeror who is not identified in Section 2 of this form, who is has communicated, is communicating, or may communicate with any State officer or employee concerning the bid or offer. This disclosure is a continuing obligation and must be promptly supplemented for accuracy throughout the process and throughout the term of the contract. If no person is identified, enter "None" on the line below:

Name and address of person(s): \_\_\_\_\_  
\_\_\_\_\_  
\_\_\_\_\_  
\_\_\_\_\_

**RETURN WITH SUBCONTRACT**

**4. Debarment Disclosure.** For each of the persons identified under Sections 2 and 3 of this form, disclose whether any of the following has occurred within the previous 10 years: debarment from contracting with any governmental entity; professional licensure discipline; bankruptcies; adverse civil judgments and administrative findings; and criminal felony convictions. This disclosure is a continuing obligation and must be promptly supplemented for accuracy throughout the procurement process and term of the contract. If no person is identified, enter "None" on the line below:

Name of person(s): \_\_\_\_\_

Nature of disclosure: \_\_\_\_\_  
\_\_\_\_\_  
\_\_\_\_\_

**APPLICABLE STATEMENT**

**This Disclosure Form A is submitted on behalf of the INDIVIDUAL named on previous page. Under penalty of perjury, I certify the contents of this disclosure to be true and accurate to the best of my knowledge.**

Completed by:  \_\_\_\_\_ Date \_\_\_\_\_  
Signature of Individual or Authorized Officer

**NOT APPLICABLE STATEMENT**

**Under penalty of perjury, I have determined that no individuals associated with this organization meet the criteria that would require the completion of this Form A.**

**This Disclosure Form A is submitted on behalf of the SUBCONTRACTOR listed on the previous page.**

\_\_\_\_\_ Date \_\_\_\_\_  
Signature of Authorized Officer

RETURN WITH SUBCONTRACT

ILLINOIS DEPARTMENT  
OF TRANSPORTATION

Form B  
Subcontractor: Other Contracts &  
Procurement Related Information  
Disclosure

|                    |               |                           |
|--------------------|---------------|---------------------------|
| Subcontractor Name |               |                           |
| Legal Address      |               |                           |
| City, State, Zip   |               |                           |
| Telephone Number   | Email Address | Fax Number (if available) |

Disclosure of the information contained in this Form is required by the Section 50-35 of the Illinois Procurement Act (30 ILCS 500). This information shall become part of the publicly available contract file. This Form B must be completed for subcontracts with a total value of \$25,000 or more, from subcontractors identified in Section 20-120 of the Illinois Procurement Code, and for all open-ended contracts.

**DISCLOSURE OF OTHER CONTRACTS, SUBCONTRACTS, AND PROCUREMENT RELATED INFORMATION**

**1. Identifying Other Contracts & Procurement Related Information.** The SUBCONTRACTOR shall identify whether it has any pending contracts, subcontracts, including leases, bids, proposals, or other ongoing procurement relationship with any other State of Illinois agency: Yes \_\_\_ No \_\_\_

If **“No” is checked**, the subcontractor only needs to complete the signature box on the bottom of this page.

**2. If “Yes” is checked.** Identify each such relationship by showing State of Illinois agency name and other descriptive information such as bid or project number (attach additional pages as necessary). SEE DISCLOSURE FORM INSTRUCTIONS:

**THE FOLLOWING STATEMENT MUST BE CHECKED**

|                          |                                 |       |
|--------------------------|---------------------------------|-------|
| <input type="checkbox"/> | _____                           | _____ |
|                          | Signature of Authorized Officer | Date  |



## NOTICE TO BIDDERS

- 1. TIME AND PLACE OF OPENING BIDS.** Sealed proposals for the improvement described herein will be received by the Department of Transportation at the Harry R. Hanley Building, 2300 South Dirksen Parkway, in Springfield, Illinois until 10:00 o'clock a.m., January 21, 2011. All bids will be gathered, sorted, publicly opened and read in the auditorium at the Department of Transportation's Harry R. Hanley Building shortly after the 10:00 a.m. cut off time.
- 2. DESCRIPTION OF WORK.** The proposed improvement is identified and advertised for bids in the Invitation for Bids as:

**Contract No. 64G36  
Various Counties  
Section D2 MCHD (NORTH) 2011  
Various Routes  
District 2 Construction Funds**

**This project consists of guardrail and fence repairs along state maintained routes throughout District Two. This work will be on a "call out" basis.**

- 3. INSTRUCTIONS TO BIDDERS.** (a) This Notice, the invitation for bids, proposal and letter of award shall, together with all other documents in accordance with Article 101.09 of the Standard Specifications for Road and Bridge Construction, become part of the contract. Bidders are cautioned to read and examine carefully all documents, to make all required inspections, and to inquire or seek explanation of the same prior to submission of a bid.  
  
(b) State law, and, if the work is to be paid wholly or in part with Federal-aid funds, Federal law requires the bidder to make various certifications as a part of the proposal and contract. By execution and submission of the proposal, the bidder makes the certification contained therein. A false or fraudulent certification shall, in addition to all other remedies provided by law, be a breach of contract and may result in termination of the contract.
- 4. AWARD CRITERIA AND REJECTION OF BIDS.** This contract will be awarded to the lowest responsive and responsible bidder considering conformity with the terms and conditions established by the Department in the rules, Invitation for Bids and contract documents. The issuance of plans and proposal forms for bidding based upon a prequalification rating shall not be the sole determinant of responsibility. The Department reserves the right to determine responsibility at the time of award, to reject any or all proposals, to readvertise the proposed improvement, and to waive technicalities.

By Order of the  
Illinois Department of Transportation

Gary Hannig,  
Secretary

INDEX  
FOR  
SUPPLEMENTAL SPECIFICATIONS  
AND RECURRING SPECIAL PROVISIONS

Adopted January 1, 2011

This index contains a listing of SUPPLEMENTAL SPECIFICATIONS and frequently used RECURRING SPECIAL PROVISIONS.

ERRATA Standard Specifications for Road and Bridge Construction (Adopted 1-1-07) (Revised 1-1-11)

SUPPLEMENTAL SPECIFICATIONS

| <u>Std. Spec. Sec.</u>  | <u>Page No.</u> |
|---|-----------------|
| 201 Clearing, Tree Removal and Protection .....                       | 1               |
| 205 Embankment .....  | 2               |
| 251 Mulch .....   | 3               |
| 253 Planting Woody Plants .....                                       | 4               |
| 280 Temporary Erosion Control .....                                   | 6               |
| 406 Hot-Mix Asphalt Binder and Surface Course .....                   | 7               |
| 420 Portland Cement Concrete Pavement .....                           | 11              |
| 443 Reflective Crack Control Treatment .....                          | 12              |
| 501 Removal of Existing Structures .....                              | 15              |
| 502 Excavation for Structures .....                                   | 16              |
| 503 Concrete Structures .....   | 17              |
| 504 Precast Concrete Structures .....                                 | 18              |
| 505 Steel Structures .....  | 19              |
| 508 Reinforcement Bars .....  | 20              |
| 540 Box Culverts .....  | 21              |
| 581 Waterproofing Membrane System .....                               | 22              |
| 606 Concrete Gutter, Curb, Median, and Paved Ditch .....              | 23              |
| 630 Steel Plate Beam Guardrail .....                                  | 24              |
| 633 Removing and Reerecting Guardrail and Terminals .....             | 25              |
| 637 Concrete Barrier .....  | 26              |
| 664 Chain Link Fence .....  | 27              |
| 669 Removal and Disposal of Regulated Substances .....                | 28              |
| 672 Sealing Abandoned Water Wells .....                               | 29              |
| 701 Work Zone Traffic Control and Protection .....                    | 30              |
| 720 Sign Panels and Appurtenances .....                               | 32              |
| 721 Sign Panel Overlay .....  | 33              |
| 722 Demountable Sign Legend Characters and Arrows .....               | 34              |
| 726 Mile Post Marker Assembly .....                                   | 35              |
| 733 Overhead Sign Structures .....                                    | 36              |
| 780 Pavement Striping .....   | 37              |
| 782 Prismatic Reflectors .....  | 42              |
| 783 Pavement Marking and Marker Removal .....                         | 43              |
| 801 Electrical Requirements .....                                     | 44              |
| 805 Electrical Service Installation – Traffic Signals .....           | 45              |
| 821 Roadway Luminaires .....  | 46              |
| 836 Pole Foundation .....   | 47              |
| 838 Breakaway Devices .....   | 48              |
| 843 Removal of Navigational Obstruction Warning Lighting System ..... | 49              |
| 862 Uninterruptable Power Supply .....                                | 50              |
| 873 Electric Cable .....  | 52              |
| 878 Traffic Signal Concrete Foundation .....                          | 54              |
| 1003 Fine Aggregates .....  | 55              |
| 1004 Coarse Aggregates .....  | 56              |
| 1005 Stone and Broken Concrete .....                                  | 57              |
| 1006 Metals .....   | 58              |
| 1008 Structural Steel Coatings .....                                  | 60              |
| 1010 Finely Divided Materials .....                                   | 65              |

Various Routes  
Section D2 MCHD (North) 2011  
Various Counties  
Contract 64G36

|      |   |     |
|------|---|-----|
| 1020 | Portland Cement Concrete .....            | 66  |
| 1022 | Concrete Curing Materials .....           | 77  |
| 1024 | Nonshrink Grout .....                     | 78  |
| 1026 | Concrete Sealer .....                     | 79  |
| 1030 | Hot-Mix Asphalt .....                     | 80  |
| 1032 | Bituminous Materials .....                | 87  |
| 1042 | Precast Concrete Products .....           | 90  |
| 1062 | Reflective Crack Control System .....     | 92  |
| 1069 | Pole and Tower .....                      | 94  |
| 1074 | Control Equipment .....                   | 97  |
| 1076 | Wire and Cable .....                      | 102 |
| 1077 | Post and Foundation .....                 | 103 |
| 1080 | Fabric Materials .....                    | 105 |
| 1081 | Materials for Planting .....              | 106 |
| 1083 | Elastomeric Bearings .....                | 108 |
| 1090 | Sign Base .....                           | 109 |
| 1091 | Sign Face .....                           | 111 |
| 1092 | Sign Legend and Supplemental Panels ..... | 119 |
| 1093 | Sign Supports .....                       | 120 |
| 1094 | Overhead Sign Structures .....            | 122 |
| 1095 | Pavement Markings .....                   | 128 |
| 1097 | Reflectors .....                          | 136 |
| 1101 | General Equipment .....                   | 137 |
| 1102 | Hot-Mix Asphalt Equipment .....           | 138 |
| 1103 | Portland Cement Concrete Equipment .....  | 140 |
| 1105 | Pavement Marking Equipment .....          | 141 |
| 1106 | Work Zone Traffic Control Devices .....   | 143 |

RECURRING SPECIAL PROVISIONS

The following RECURRING SPECIAL PROVISIONS indicated by an "X" are applicable to this contract and are included by reference:

| <u>CHECK SHEET #</u> | <u>PAGE NO.</u> |
|----------------------|-----------------|
| 1                    | 145             |
| 2                    | 148             |
| 3                    | 149             |
| 4                    | 159             |
| 5                    | 164             |
| 6                    | 169             |
| 7                    | 170             |
| 8                    | 171             |
| 9                    | 172             |
| 10                   | 175             |
| 11                   | 178             |
| 12                   | 180             |
| 13                   | 184             |
| 14                   | 186             |
| 15                   | 187             |
| 16                   | 189             |
| 17                   | 190             |
| 18                   | 192             |
| 19                   | 193             |
| 20                   | 194             |
| 21                   | 198             |
| 22                   | 200             |
| 23                   | 202             |
| 24                   | 204             |
| 25                   | 205             |
| 26                   | 206             |
| 27                   | 207             |
| 28                   | 208             |
| 29                   | 209             |
| 30                   | 210             |
| 31                   | 218             |
| 32                   | 230             |
| 33                   | 231             |



## TABLE OF CONTENTS

|   |    |
|---|----|
| LOCATION OF PROJECT .....   | 1  |
| DESCRIPTION OF PROJECT .....  | 1  |
| TRAFFIC CONTROL PLAN .....  | 1  |
| TRAFFIC CONTROL COMPLETE .....                                      | 2  |
| TRAFFIC CONTROL INSPECTION AND DEFICIENCY DEDUCTION .....           | 3  |
| KEEPING ROADS OPEN TO TRAFFIC .....                                 | 3  |
| SCOPE OF WORK .....   | 4  |
| JOINT UTILITY LOCATION INFORMATION FOR EXCAVATORS .....             | 4  |
| CONTRACTOR'S RESPONSIBILITY FOR DAMAGE TO EXISTING STRUCTURES ..... | 4  |
| DAMAGE TO RIGHT-OF-WAY .....  | 4  |
| DURATION OF CONTRACT .....  | 4  |
| INTERPRETATION OF QUANTITIES .....                                  | 5  |
| COMPLETION OF WORK .....  | 5  |
| REGULAR WORK .....  | 5  |
| NIGHTTIME WORK ZONE LIGHTING .....                                  | 6  |
| EMERGENCY WORK CALL OUT .....                                       | 6  |
| EXTRA WORK .....  | 7  |
| WORK ORDERS .....   | 7  |
| REMOVAL OR REPAIR OF GUARDRAIL OR FENCE .....                       | 7  |
| REALIGNING POSTS .....  | 7  |
| TERMINAL MARKER .....   | 8  |
| REFLECTOR MARKERS, TYPE A .....                                     | 8  |
| REMOVE AND RE-ERECT STEEL PLATE BEAM GUARDRAIL .....                | 8  |
| FURNISHING AND SETTING STEEL POSTS (SPECIAL) .....                  | 9  |
| FURNISHING AND SETTING STEEL POSTS, (MODIFIED) .....                | 9  |
| FURNISHING AND INSTALLING TUBULAR THRIE BEAM .....                  | 9  |
| REPAIR TRAFFIC BARRIER TERMINAL TYPE 2 5, 6, 6A, 6B, 8 AND 9 .....  | 10 |
| DELINEATORS (SPECIAL) .....   | 10 |
| CHAIN LINK FENCE .....  | 10 |
| CHAIN LINK FENCE POST .....   | 11 |
| WOVEN WIRE FENCE, 4 FOOT .....                                      | 11 |
| PULL POST ARRANGEMENT .....   | 11 |
| CONCRETE STRUCTURE REPAIR .....                                     | 11 |
| REPAIR STEEL PLATE BEAM GUARDRAIL, TYPE A, B, OR C .....            | 12 |
| REPAIR TRAFFIC BARRIER TERMINAL, TYPE 1 SPECIAL (TANGENT) .....     | 12 |
| REPAIR TRAFFIC BARRIER TERMINAL, TYPE 1 SPECIAL (FLARED) .....      | 13 |
| TRAFFIC BARRIER TERMINAL, TYPE 1, SPECIAL .....                     | 13 |

STEEL PLATE BEAM GUARDRAIL (SHORT RADIUS) ..... 14  
FURNISHED EXCAVATION ..... 14  
IMPACT ATTENUATORS, REPLACEMENT (NON-REDIRECTIVE), TEST LEVEL 3 ..... 15  
REPAIRING OF HIGH TENSION CABLE MEDIAN BARRIER SYSTEMS ..... 15  
APPROVAL OF PROPOSED BORROW AREAS, USE AREAS, AND/OR WASTE AREAS (BDE) ..... 16  
AUTOMATED FLAGGER ASSISTANCE DEVICES (BDE) ..... 17  
CEMENT (BDE) ..... 18  
CONCRETE ADMIXTURES (BDE) ..... 20  
CONSTRUCTION AIR QUALITY - DIESEL VEHICLE EMISSIONS CONTROL (BDE) ..... 23  
CONSTRUCTION AIR QUALITY - IDLING RESTRICTIONS (BDE) ..... 24  
DISADVANTAGED BUSINESS ENTERPRISE PARTICIPATION (BDE) ..... 25  
EQUIPMENT RENTAL RATES (BDE) ..... 32  
HIGH TENSION CABLE MEDIAN BARRIER (BDE) ..... 33  
LIQUIDATED DAMAGES (BDE) ..... 35  
NATIONAL POLLUTANT DISCHARGE ELIMINATION SYSTEM / EROSION AND SEDIMENT  
CONTROL DEFICIENCY DEDUCTION (BDE) ..... 36  
NIGHTTIME WORK ZONE LIGHTING (BDE) ..... 37  
PAYMENTS TO SUBCONTRACTORS (BDE) ..... 38  
POST MOUNTING OF SIGNS (BDE) ..... 39  
SELECTION OF LABOR (BDE) ..... 40  
SUBCONTRACTOR MOBILIZATION PAYMENTS (BDE) ..... 40  
TRAFFIC BARRIER TERMINAL, TYPE 6 (BDE) ..... 41  
TRUCK MOUNTED/TRAILER MOUNTED ATTENUATORS (BDE) ..... 41

**STATE OF ILLINOIS**  
**SPECIAL PROVISIONS**

The following Special Provisions supplement the "Standard Specifications for Road and Bridge Construction," adopted January 1, 2007, the latest edition of the "Manual on Uniform Traffic Control Devices for Streets and Highways," and the "Manual of Test Procedures for Materials" in effect on the date of invitation for bids, and the Supplemental Specifications and Recurring Special Provisions indicated on the Check Sheet included herein which apply to and govern the construction of Various Routes, Section D2 MCHD (North) 2011, Various Counties, Contract 64G36 and in case of conflict with any part or parts of said Specifications, the said Special Provisions shall take precedence and shall govern.

**LOCATION OF PROJECT**

Along all state maintained routes in Boone, Carroll, Jo Daviess, Ogle, Stephenson, and Winnebago Counties.

**DESCRIPTION OF PROJECT**

The work in this contract consists of furnishing all labor, equipment, and materials necessary for the complete repair or replacement of damaged guardrail, fence, attenuators, and other highway appurtenances; also minor concrete repairs at locations throughout District 2. The damage to repair is generally a result of automobile accidents, therefore, the need and locations of any repairs are random in nature. Work includes providing proper traffic control. Some nighttime work may be required.

**TRAFFIC CONTROL PLAN**

Traffic Control shall be according to the applicable sections of the Standard Specifications for Road and Bridge Construction, the applicable guidelines contained in the National Manual on Uniform Traffic Control Devices for Streets and Highways, Illinois Supplement to the National Manual on Uniform Traffic Control Devices, these special provisions, and any special details and Highway Standards contained herein and in the plans.

Special attention is called to Articles 107.09 and 107.14 of the Standard Specifications for Road and Bridge Construction and the following Highway Standards relating to traffic control.

Standards:

701001 701006 701101 701106 701201 701301 701400 701401  
701406 701411 701421 701426 701501 701502 701601  
701602 701606 701701 701901

Additional traffic control and hour restrictions for closures may have to be imposed to facilitate the flow of traffic on certain sections of highways.

Signs:

The "WORKERS" (w21-1a(O)-48 signs shall be replaced with symbols "Right or Left Lane Closed Ahead" (W4-2R or L(O)-48 signs on multilane roadways.

Devices:

Direction Indicator Barricades shall exclusively be used in lane closure tapers. They shall be used only when traffic is being merged with an adjacent through lane or shifted onto a median crossover.

Vertical barricades shall not be used in weaves, in the gore areas on Highway Standard 701411 or on a 65 mph facility.

Flaggers:

Flagger at Sideroads and Commercial Entrances:

Effective: April 9, 2009

Revise the second paragraph of Article 701.13(a) of the Standard Specifications to read:

"The Engineer will determine when a sideroad or commercial entrance shall be closed to traffic. A flagger will be required at each sideroad and any commercial entrance deemed necessary by the Engineer remaining open to traffic within the operation where two-way traffic is maintained on one lane of pavement. The flagger shall be positioned as shown on the plans or as directed by the Engineer."

Revise the first and second paragraph of Article 701.20(i) of the Standard Specifications to read:

"Signs, barricades, or other traffic control devices required by the Engineer over and above those specified will be paid for according to Article 109.04. All flaggers required at side roads and entrances remaining open to traffic including those that are shown on the Highway Standards and/or additional barricades required by the Engineer to close side roads and entrances will be paid for according to Article 109.04."

Flaggers shall comply with all requirements contained in the Department's "Flagger Handbook" with the following exception: The ANSII Class 2 vest will not be supplied by the Department.

**TRAFFIC CONTROL COMPLETE**

This work shall be completed in accordance with all applicable portions of Section 701 of the Standard Specifications for Road and Bridge Construction, as stated herein, and as directed by the Engineer.

Each work order will require traffic control specific to its location and repair requirements. Even though there will be an unknown number of work orders with this contract, all traffic control costs for this contract shall be included in this lump sum pay item.

Due to the Department's Work Zone Safety and Mobility Policy, designated significant routes have been established. A color coded map of our District's designated significant routes can be found at IDOT's website.

Follow this path to the map:

<http://www.dot.il.gov/illinoisSHSP/policies.html>

Under Bureau of Safety and Engineering Programs and Manuals  
Select Work Zone Safety and Mobility Rule: Safety 3-07  
On the next screen under Appendix:  
Select B. Significant Route Locations  
Select Open.  
Scroll down to IDOT District 2 Map.

It will be the Contractor's responsibility to check the work order location with this map.

If the work location is in a yellow or red zone, the Contractor will be required to contact Kristie Nyderek, with our District's Operation Traffic Section, at least 72 hours in advance of anticipated work. Contact Kristie Nyderek at 815/284-5474 for instructions and possible work time restrictions.

All Traffic Control and protection costs for this contract shall be considered to be included in the Lump Sum bid for TRAFFIC CONTROL COMPLETE.

### **TRAFFIC CONTROL INSPECTION AND DEFICIENCY DEDUCTION**

Any work on State right-of-way shall not begin unless proper work zone traffic control, in accordance with the plans, is utilized. When the engineer is notified or determines a traffic control deficiency exists, (s)he shall be the sole judge as to whether or not the deficiency is an immediate safety hazard. When judged an immediate safety hazard, repair/replacement work shall be immediately stopped and all equipment, personnel, and material that constitute the hazard shall be removed from the right-of-way until the traffic control deficiency is corrected.

For each incident judged to be an immediate hazard, \$400.00 shall be deducted from the compensation due to the contractor. For deficiencies not judged an immediate hazard, the contractor shall correct deficiencies within four (4) hours of notification. No extension of time for completion of regular or emergency work shall be allowed for time used to correct traffic control deficiencies.

When directed by the engineer, the contractor shall submit for approval to the District 2 Office of Traffic Operations, in writing, a schedule showing the location and day of any repair/replacement (s)he intends to perform. Twenty four hours notice is required in advance of any regular work performed. Verbal notice is acceptable for emergency work orders.

### **KEEPING ROADS OPEN TO TRAFFIC**

All roads shall be kept open to two-way traffic at all times, except when construction operations require, as directed by the engineer, temporary closing of one lane. All lanes will be required to be open to traffic overnight, on weekends, and on holidays. The contractor shall give the appropriate IDOT Area Maintenance Field Engineer 24 hours notice before any lane closure.

The field engineer will be the sole judge as to the necessity of lane closures and the length and duration of same.

Access to all residences, commercial entrances, and side roads shall be maintained during construction.

### **SCOPE OF WORK**

The work in this contract consists of removing damaged guardrail, fencing, or attenuators and replacing it with new material as approved by the engineer and as specified elsewhere. This may also include the minor adjustment of connecting parts of the installation as specified elsewhere. Work also includes repair or replacement of damaged highway appurtenances and replacing minor concrete damaged to structures.

### **JOINT UTILITY LOCATION INFORMATION FOR EXCAVATORS**

Whenever a question arises regarding the existence or location of buried utility, call the toll free J.U.L.I.E. telephone number, 800-892-0123, before starting excavation. Allow 48 hours for other than emergency assistance.

### **CONTRACTOR'S RESPONSIBILITY FOR DAMAGE TO EXISTING STRUCTURES**

The Contractor is hereby advised that there may be drainage structures, storm sewers, sign foundations, culverts, electrical conduits, and other existing objects within the immediate work limits of this project and that he should use extreme care when driving posts.

The Contractor shall be held responsible for any damages to existing structures resulting from the operations of his equipment and employees. The Contractor shall, at his own expense, restore the damaged structures to a condition equal to that existing before damage was done, by repairing, rebuilding or replacing it as directed by the Engineer.

No extra compensation will be permitted the Contractor for compliance with the requirements specified herein.

### **DAMAGE TO RIGHT-OF-WAY**

Any damage to the right-of-way caused by the Contractor's operations shall be repaired and/or restored to the satisfaction of the Engineer. All costs incurred to repair or restore the right-of-way shall be that of the Contractor and no additional compensation will be allowed.

### **DURATION OF CONTRACT**

The work as specified in this contract shall begin upon the execution of the Contract, but no sooner than March 15, 2011, and continue until all work assigned prior to March 14, 2012 has been completed.

## **INTERPRETATION OF QUANTITIES**

The quantities appearing in the Summary of Quantities of the plans are estimated for bidding purposes only.

The Contractor is hereby informed and shall understand that payment will be made only for actual quantities utilized and accepted as satisfactory.

The guardrail or fence installations must be satisfactorily completed, functional, and accepted by the Engineer before payment for any work is made in accordance with schedule of prices in the contract.

## **COMPLETION OF WORK**

The work in accordance with this contract shall be considered either regular work or emergency work.

The contractor is allowed thirty (30) calendar days after the work authorization to complete regular work and have it accepted by the engineer. The contractor is allowed ten (10) calendar days after the work authorization to complete emergency work and have it accepted by the engineer. If work is not completed and accepted within these time limits, the contractor shall be liable to the Department the amount of \$50.00 per day per work order, not as a penalty but as liquidated damages for each day of overrun as specified herein.

The time (calendar days) required by the engineer to inspect the work will not be counted against the balance of days remaining for the contractor to perform the work.

A calendar day is every day on the calendar and starts at 12:00 midnight and ends at the following 12:00 midnight, 24 hours later. No liquidated damages will be assessed for any day less than twenty-four hours.

Work associated with replacing damaged sand module impact attenuators (IMPACT ATTENUATORS (NON-REDIRECTIVE), TEST LEVEL 3) shall be as specified herein. The contractor is allowed 36 hours after authorization to complete the work replacing damaged sand modules. **Liquidated damages are then charged at \$200.00 per calendar day per sand module** until the work is completed and accepted.

## **REGULAR WORK**

When used in conjunction with this contract, Regular Work involves those situations where the amount or nature of damage does not pose an immediate hazard to the public, in the opinion of the Engineer.

Regular work will be initiated by a written work order from an authorized representative of the Department. Work of this type shall be completed within thirty (30) calendar days of the authorization of work. This work will not be paid for separately, but shall be considered incidental to the type of repairs on the work order.

## **NIGHTTIME WORK ZONE LIGHTING**

Due to the State's Work Zone Safety and Mobility Policy, several high traffic volume routes have been designated as a Significant Route. They are typically Interstate routes, but not exclusively interstates. When guardrail repairs are required along a Significant Route, and a traffic lane closure will be required to perform the repairs, nighttime work will be required to help prevent long traffic backups. The work order will indicate the times when the repairs can be made. When nighttime work is required, 1 each for Nighttime Work Zone Lighting will be used for repairing guardrail damage at one location during the restricted nighttime hours of one night. All workers will be required to wear pants and vests meeting the ANSI Class 3 requirements. The nighttime work zone lighting requirements shall conform to the requirements is in the BDE Special Provisions.

A map showing all designated Significant Routes in Region 2 can be found at:

<http://www.dot.il.gov/illinoisSHSP/policies.html>

Under Bureau of Safety and Engineering Programs and Manuals  
Select Work Zone Safety and Mobility Rule: Safety 3-07  
On the next screen under Appendix:  
Select B. Significant Route Locations  
Select Open.  
Scroll down to IDOT District 2 Map.

This work and requirements will be paid for at the contract unit price EACH for NIGHTTIME WORK ZONE LIGHTING.

## **EMERGENCY WORK CALL OUT**

Emergency Work means work that is required to correct a condition which is a hazard to the public, or is designated by the Engineer to be a hazard of such severity that life and/or property are endangered and immediate corrective action is required.

Emergency work can generally be described, but is not limited to damage in one of the following categories:

- a. Guardrail damage consisting of any openings or exposed ends.
- b. Guardrail elements including either posts or panels which are laying in a down position.
- c. Any damage which could cause a spearing effect.
- d. Terminal end sections which have damaged posts or panel elements.
- e. Attenuator damage which exposes a hazardous situation.

Emergency work will be initiated by a verbal order from an authorized representative of the Department. Work of this type should be acted upon immediately and shall be completed within ten (10) calendar days of the verbal authorization of the work.

The location of guardrail or fence damage to be repaired as emergency work shall be determined by the Engineer.



Any extra costs associated with completing the emergency work within the time specified after receiving a work order shall be paid for at the contract unit price each for EMERGENCY WORK CALL OUT.

## **EXTRA WORK**

Extra work to repair motorist caused damage not included in this contract as a pay item, may be assigned to the contractor. Extra work will be paid for in accordance with article 109.04 of the Standard Specifications for Road and Bridge Construction.

## **WORK ORDERS**

No work is to be performed by the Contractor unless he/she possesses a work order authorizing the repairs. All repairs are to be made using new material and include the removal and disposal of the damaged material. All work orders will be sent to the Contractor's place of business, generally by Fax machine.

All work orders will be filled out and signed by the Engineer or Technician in charge. A work order will show the date, file number, location, and quantity of materials needed to make the repairs. If special instructions are required, they will be written on the work order. If there is a discrepancy of items or quantities on a work order, a revised work order must be obtained from the Engineer, if he agrees, before the repairs are started. A sample work order is shown in the plans.

After the repairs have been completed, the Contractor is to place the completion date on the work order, sign it, and return it to the department's district office. The repairs will be inspected and, if completed in accordance with the contract, the Engineer will sign and date the Work Order. The work order will then be processed for payment.

## **REMOVAL OR REPAIR OF GUARDRAIL OR FENCE**

Guardrail or fence shall not be removed from the state right-of-way under this contract unless each rail element, fence, or post to be removed is designated for removal. The engineer in charge will advise on each piece. All damaged material that has been replaced in accordance with the work orders shall become the property of the Contractor and disposed of by him/her outside the limits of the right of way and will not be paid for separately, but shall be included in the various contract unit prices in this contract.

All damaged material shall be replaced with new material unless otherwise specified.

Damaged guardrail removal will not be allowed unless total and complete removal and replacement can be made during one continuous operation.

## **REALIGNING POSTS**

For all work order locations of steel plate beam guardrail installation or repair and traffic terminal repair or replacement, existing adjacent undamaged posts and rail that are out of plumb or misaligned are to be realigned and restored to the proper alignment.

The posts shall be plumbed/realigned by a method which does not require the pulling of the posts out of the ground. The posts shall be re-plumbed and set (using a tamping method approved by the Engineer) with their front faces on the line shown on the plans, Standards, or as ordered by the Engineer. The post tops and bolt holes are to be at the correct height so that the rail element plates bolted to them will be parallel to the surface of the shoulder.

The Contractor is hereby informed and shall understand that the work described under REALIGNING POSTS shall be considered included to adjacent work being performed with no additional compensation provided.

### **TERMINAL MARKER**

The terminal marker as shown on Standard 635006 will not be paid for separately, but shall be considered to be included in the contract unit price for new or repair traffic barrier terminal, type 1, Special, of the type specified.

### **REFLECTOR MARKERS, TYPE A**

This work shall consist of furnishing and installing replacement one-way or two-way guardrail reflectors with brackets fabricated in accordance with the details as shown in Standard 635011. The reflectors shall be circular meeting the requirements of Article 1097.03 of the Standard Specifications. The reflectors shall be amber or crystal in color to match the existing installation.

The brackets shall be installed by loosening the guardrail post bolt, slipping the "foot" of the bracket between the bolt head and the plate washer (or between the bolt head and the guardrail face if no plate washer is present) and retightening the bolt. The reflectors shall be fastened to the brackets with aluminum rivets.

This work will be paid for at the contract unit price each for REFLECTOR MARKERS, TYPE A.

### **REMOVE AND RE-ERECT STEEL PLATE BEAM GUARDRAIL**

This pay item is to be used for realigning lengths of undamaged guardrail which are out of alignment due to frost heave, erosion or other side slope failure. This type of work is maintenance in nature and shall only be performed at locations designed by the engineer.

This work consists of supplying all labor, materials and equipment to remove and re-erect existing steel plate beam guardrail. Work shall be in accordance with section 633 of the Standard Specifications for Road and Bridge Construction.

Existing steel block-outs shall be replaced with wooden block-outs during the removal and re-erect operations. The wood block-outs shall be according to the current standard applicable to the type of guardrail being re-erected.

The existing steel posts may be drilled to match the bolt pattern shown on Standard 630001 for the wood block-out or a new steel post shall be provided.

Any existing "C" posts shall be removed and new steel posts shall be provided for their replacement.

Work shall be measured and paid for at the contract unit price per foot for REMOVE AND RE-ERECT STEEL PLATE BEAM GUARDRAIL

### **FURNISHING AND SETTING STEEL POSTS (SPECIAL)**

This work consists of removing and disposing of damaged posts and replacing it with new W6 x 9, W6 x 8.5, 10 foot long steel posts.

The new 10 foot long steel posts shall be used at guardrail locations directed by the engineer.

New steel posts shall be in accordance with Section 630 and Article 1006.04 of the Standard Specifications. Removing and disposing of damaged posts will not be paid for separately, but shall be considered included in the contract unit price.

This work will be paid for at the contract unit price per each for FURNISHING AND SETTING STEEL POSTS (SPECIAL).

### **FURNISHING AND SETTING STEEL POSTS, (MODIFIED)**

This work consists of replacing posts attached to concrete structures by unbolting the rail elements, removing the post which is to be replaced, by furnishing and setting a new post in accordance with Standards 630101 or 509001. The replacement post(s) shall conform to the length, size and type of the original installation. Sheared expansion bolts shall be replaced in kind. Replacement of sheared bolts will not be paid for separately, but shall be considered incidental to the contract unit price for FURNISHING AND SETTING STEEL POSTS, (MODIFIED). New steel posts and base plates shall be galvanized after fabrication, and shall match the configuration of the existing installation.

This work shall be paid for at the contract unit price each for FURNISHING AND SETTING STEEL POSTS, (MODIFIED).

### **FURNISHING AND INSTALLING TUBULAR THRIE BEAM**

This work consists of removing all sections of damaged rail element plates and all bolts, nuts, washers, and other hardware connected with the damaged rail element, where directed by the Engineer, and furnishing and installing new thrie beam elements, bolts, nuts, washers and other hardware necessary to the plate installation. Plates, nuts, bolts, washers and other hardware are to match the original and adjacent installation in accordance with Standard 509001 and are to be galvanized to match the original and adjacent installation.

The Contractor shall adjust and realign existing rail element plates adjacent to rail elements removed and replaced as directed by the Engineer. Unbolting, bolting, adjusting, realigning or any other work necessary to accomplish the desired realignment shall be considered included in the contract unit price for "Furnishing and Installing Tubular Thrie Beam".

The furnishing and installing of all bolts, nuts, washers and other hardware necessary to comply with the above mentioned Special Provision will not be paid for separately, but shall be considered included in the contract unit price for Furnishing and Installing Tubular Thrie Beam.

This work shall be paid for at the contract unit price per foot for FURNISHING AND INSTALLING TUBULAR THRIE BEAM, which price shall include realigning adjacent rail and/or posts as specified by the Engineer.

### **REPAIR TRAFFIC BARRIER TERMINAL TYPE 2 5, 6, 6A, 6B, 8 AND 9**

This work consists of removing all damaged components of existing Traffic Barrier Terminals Type 2, 5, 6, 8 or 9 in accordance with the applicable portions of Sections 630 and 631 of the Standard Specifications; Standards 631011, 631026, 631031, 631036, and 631041; the plans; and the work order at the locations as specified by the Engineer. All replaced components are to be new.

**These pay items shall be used when, in the opinion of the Engineer, 50% or less of the above ground barrier terminal components are damaged.**

Undamaged traffic barrier terminal components and hardware may be reused in the new work, with the approval of the Engineer. The Engineer will make the determination and inform the Contractor prior to commencing repairs. The Contractor's bid shall reflect this in his bid for this item.

The Contractor shall adjust and realign existing rail element plates and posts adjacent to the traffic barrier terminal repaired, as directed by the Engineer. Unbolting, bolting, adjusting, realigning or any other work necessary to accomplish the desired realignment shall be considered included in the contract unit price for the repair of the traffic barrier terminal.

This work will be paid for at the contract unit price each for REPAIR TRAFFIC BARRIER TERMINAL, of the type specified.

### **DELINEATORS (SPECIAL)**

This work shall consist of removing the damaged post and replacement and installation in accordance with Section 635 of the Standard Specifications and as shown in Standard 635001 with the exception that the post shall be rotated 180° and only metal backed delineators shall be permitted.

The metal post, delineators and all hardware shall be furnished by the Contractor.

This work will be paid for at the contract unit price per each for DELINEATORS (SPECIAL).

### **CHAIN LINK FENCE**

This work shall consist of removing and disposing of the damaged fence and posts and accessories, and installing new fence fabric and hardware to match the type of existing damaged fence in accordance with Standard 664001 and Section 664 of the Standard Specifications, and as directed by the Engineer.

This work includes all labor and materials, including splices to the existing fence, to make the required repairs as per the work order.

The work order will indicate the required fence size.

This work will be paid for at the contract unit price per foot for CHAIN LINK FENCE 4' or CHAIN LINK FENCE 6'.

### **CHAIN LINK FENCE POST**

This work shall consist of removing damaged posts and concrete footings and installing new posts of the length required for 4' or 6' chain link fence in accordance with Standard 664001 and Section 664 of the Standard Specifications. The Class SI concrete required for the footings of the posts shall be included in the contract unit price. The work order will indicate the size of the post required.

Also included in this work is the realigning of posts in adjoining undamaged fence as directed by the Engineer. This work shall be considered incidental to the replacement item.

This work shall be paid for at the contract unit price each for CHAIN LINK FENCE POST 4 FOOT or CHAIN LINK FENCE POST 6 FOOT.

### **WOVEN WIRE FENCE, 4 FOOT**

This work shall consist of the removal and disposal of the damaged fence and/or posts and installing a complete new fence, including line posts, in accordance with Standard 665001 and Section 665 of the Standard Specifications or as directed by the Engineer.

This work will be paid for at the contract unit price per foot for WOVEN WIRE FENCE, 4 FOOT.

### **PULL POST ARRANGEMENT**

This work consists of the complete removal of the damaged pull post arrangement including existing concrete encasing the posts and bracing and its new replacement in accordance with Standard 665001 and Section 665 of the Standard Specifications.

Included in this work is the concrete for the anchoring the brace posts and pull post.

This work shall be paid for at the contract unit price each for PULL POST ARRANGEMENT.

### **CONCRETE STRUCTURE REPAIR**

This work consists of repairing concrete structures at locations determined by the engineer.

Concrete removal equipment shall comply with the following:

- The concrete saw shall be capable of sawing to a minimum depth of 1-1/2 inches.
- Suitable power driven hand tools will be permitted with the approval of the engineer.
- Concrete adhering to reinforcement bars shall be removed with a wire brush or other means approved by the engineer.

Class SI concrete in accordance with Section 503 of the Standard Specifications shall be used.

This work is intended to only make small areas of concrete repair where the post(s) were dislodged, not to reconstruct the structure. Only enough concrete is required to reattach the post or plate.

Included in this work the removal and satisfactory disposal of the damaged portions of the structure as directed.

Once the concrete has been poured, three days cure time will be required.

This work will be paid for at the contract unit price per cubic FOOT for CONCRETE STRUCTURE REPAIR.

#### **REPAIR STEEL PLATE BEAM GUARDRAIL, TYPE A, B, OR C**

This work shall be completed in accordance with the applicable portions of Section 630 of the Standard Specifications, Standard 630001, as directed by the engineer, and as specified herein.

Work shall consist of removing and replacing all damaged steel plate beam guardrail (including posts) and components with new component parts.

Type C guardrail is an obsolete type of guardrail that is mounted on a concrete structure with block-outs spaced at approximately 3 foot centers and anchored to the concrete structure with two unit expansion anchors. Steel posts are not utilized in this installation. The repair is to be done to match the original installation.

This work will be measured and paid for at the contract unit price per foot for REPAIR STEEL PLATE BEAM GUARDRAIL, of the type specified.

#### **REPAIR TRAFFIC BARRIER TERMINAL, TYPE 1 SPECIAL (TANGENT)**

This work occurs when the engineer determines that less than 50% of the above ground barrier terminal installation needs repair and consists of furnishing all labor and equipment to repair the damaged terminal. Work shall be done in accordance with applicable parts of Sections 630 and 631 of the Standard Specifications. Work includes providing all new components and hardware (nuts, bolts, and washers) in accordance with the manufacturer's specifications and re-assembling the terminal in accordance with the manufacturer's instructions.

Undamaged traffic barrier terminal components and hardware may be reused in the repair work, with the approval of the Engineer

Please note that the contract unit price for REPAIR TRAFFIC BARRIER TERMINAL, TYPE 1 SPECIAL (TANGENT) is to include the terminal marker shown on Standard 635006.

This work will be paid for at the contract unit price each for REPAIR TRAFFIC BARRIER TERMINAL, TYPE 1 SPECIAL (TANGENT).

### **REPAIR TRAFFIC BARRIER TERMINAL, TYPE 1 SPECIAL (FLARED)**

This work occurs when the engineer determines that less than 50% of the above ground barrier terminal installation needs repair and consists of furnishing all labor and equipment to repair the damaged terminal. Work shall be done in accordance with applicable parts of Sections 630 and 631 of the Standard Specifications. Work includes providing all new components and hardware (nuts, bolts, and washers) in accordance with the manufacturer's specifications and re-assembling the terminal in accordance with the manufacturer's instructions.

Undamaged traffic barrier terminal components and hardware may be reused in the repair work, with the approval of the Engineer

Please note that the contract unit price for REPAIR TRAFFIC BARRIER TERMINAL, TYPE 1 SPECIAL (FLARED) is to include the terminal marker shown on Standard 635006.

This work will be paid for at the contract unit price each for REPAIR TRAFFIC BARRIER TERMINAL, TYPE 1 SPECIAL (FLARED).

### **TRAFFIC BARRIER TERMINAL, TYPE 1, SPECIAL**

This work shall consist of finishing and installing all new component parts for the Traffic Barrier Terminal Type 1 Special (Tangent) or (Special) according to Section 631 of the Standard Specifications, as directed by the engineer, and as stated herein.

See the attached recurring special provision for TRAFFIC BARRIER TERMINAL, TYPE 1, SPECIAL.

The contractor shall remove all damaged material and adjust and realign existing rail element plates and posts adjacent to the new traffic barrier terminal. Unbolting, bolting, adjusting, realigning, or any other work necessary to accomplish the desired realignment shall be considered included to the installation of the new traffic barrier terminal.

If a Traffic Barrier Terminal Type 1, Special is used to replace an obsolete traffic barrier commonly known as "bull nose", "turn down" or "Texas twist" end section, removal shall include the additional 25' of guardrail necessary to accommodate the full length of the new Type 1 Special. This work shall not be paid for separately, but shall be included in the contract unit price for a Traffic Barrier Terminal Type 1, Special (tangent or flared). The work order will show if this obsolete terminal is to be removed.

If a Traffic Barrier Terminal Type 4 assembly is damaged beyond repair, all remaining undamaged guardrail shall be removed up to the bridge terminal or as specified by the engineer.

A NCHRP 350 approved terminal with a designed length of need will replace the Type 4 assembly. New guardrail, paid for separately, shall be erected to satisfy the length of need.

Included for payment at the contract unit price for TRAFFIC BARRIER TERMINAL TYPE 1, SPECIAL is the terminal marker shown on Standard 635006.

This work will be paid for at the contract unit price Each for TRAFFIC BARRIER TERMINAL TYPE 1, SPECIAL, of the type specified (tangent or flared).

### **STEEL PLATE BEAM GUARDRAIL (SHORT RADIUS)**

This work consists of removing all sections of damaged rail including all posts and associated hardware, and furnishing and installing new radius guardrail including all necessary hardware where directed by the Engineer. Posts, plates, nuts, bolts, washers, and other hardware shall be galvanized and shall match the original and adjacent installation as to type and design.

The Contractor shall adjust and realign existing posts and rail adjacent to this work as directed by the Engineer. Unbolting, bolting, adjusting, realigning or any other work necessary to accomplish the desired realignment shall be considered included in the contract unit price.

The furnishing and installing of all bolts, nuts, washers and other hardware necessary to comply with the above mentioned Special Provision will not be paid for separately, but shall be considered included in the contract unit price.

The guardrail shall be factory fabricated to the radius of curvature necessary to match the existing guardrail configuration or as specified by the Engineer. The work order will show the radius needed for the rail element.

This work shall be paid for at the contract unit price per foot for STEEL PLATE BEAM GUARDRAIL (SHORT RADIUS).

### **FURNISHED EXCAVATION**

This work shall be completed in accordance with the applicable portions of Section 204 of the Standard Specifications for Road and Bridge Construction, as directed by the Engineer, and as stated here in.

Description of work: Work will consist of providing furnished excavation to the work sight, shaping and compacting the material to the required needs of the guardrail installation. All disturbed areas in the right of way are to be seeded using Class 2A salt tolerant roadside mix.

Method of Measurement: Quantities for this pay item will be measured by the truck load. Prior to the start of the contract, the Contractor and the Engineer shall agree to a standard volume for the truck(s) to be utilized by the Contractor. When quantities are computed, a shrinkage factor of 25% shall be used.

This work will be paid for at the contract unit price per CUBIC YARD for FURNISHED EXCAVATION, which will include all labor, equipment and material costs.



### **IMPACT ATTENUATORS, REPLACEMENT (NON-REDIRECTIVE), TEST LEVEL 3**

This work shall be completed in accordance with Section 631 of the Standard Specifications for Road and Bridge Construction, as stated herein, and as directed by the Engineer.

This work includes replacing sand module impact attenuators damaged by traffic at various locations. Impact attenuators shall be in accordance with the attached special provision for Impact Attenuators (BDE) Effective November 1, 2003, revised November 1, 2008. Impact Attenuators shall meet the testing criteria contained in National Cooperative Highway Research Program (NCHRP) Report 350 for test level 3 and shall be on the Department's approved list. The attenuators are installed on existing base pads located on various multilane highways throughout the district/region.

Work shall include removing and disposing of each damaged sand module impact attenuator and its contents off the right of way, cleaning up any remaining debris from the damaged attenuator, and replacing the damaged attenuator with one of the matching the kind/type of the remaining attenuators. Mixing sand module impact attenuators of different manufacturers at any one location shall not be permitted. The replacement module(s) shall be filled with the designed weight of sand matching the number painted on the base pad or the weight shown in the manufacturer's detail.

Adjacent sand module impact attenuators that are not damaged, but have been shifted laterally from their original position shall be realigned or moved back to their original position, as directed by the Engineer.

Each individual replacement module, complete with the required hardware, filled with sand and properly installed, shall constitute one each. Realignment or moving adjacent undamaged modules back to their original positions shall not be paid for separately, but shall be considered included in the cost of replacement. This work to realign or shift undamaged modules shall be included with each replaced sand module impact attenuator.

This work will be paid for at the contract unit price EACH for IMPACT ATTENUATORS, REPLACEMENT (NON-REDIRECTIVE), TEST LEVEL 3.

### **REPAIRING OF HIGH TENSION CABLE MEDIAN BARRIER SYSTEMS**

This item shall consist of repairing high tension cable median barrier system when damaged. District 2 has one system, the Gibraltar System on Interstate 39 & 90 in Winnebago County.

Repair shall consist of removing and replacing damaged items to the existing system. The Contractor will be required to provide all new materials required for making repairs. The Department has a tension meter that may be used in resetting the tension in the cables, if needed, to match the manufacturer's specifications.

The cable tension meter is located at our Roscoe Maintenance yard (815/623-6767).

It shall be the contractor's responsibility to gain a working knowledge of the Gibraltar System so that they may repair the system according to the manufacturer's specifications. The Gibraltar System contact person is Jay Winn (phone 800/495-8957).

The repair of damaged cable, using all new materials, along with required cable splice turnbuckles and proper cable re-tensioning, shall be paid for at the contract unit price per Foot as REPAIR HIGH TENSION CABLE (GIBRALTAR).

Measurement for REPAIR HIGH TENSION CABLE (GIBRALTER):

Measurement for payment shall be the distance between the closest two undamaged posts (one on each side of the impact area) or the distance between the High Tension Barrier Terminal (Gibraltar) and the closest undamaged post to the impact area.

The repair of the high tension barrier terminal end sections and hardware, shall be paid for at the contract unit price Each as REPAIR HIGH TENSION BARRIER TERMINAL (GIBRALTAR).

All damaged posts shall be replaced with new posts. Work shall include the removal and proper disposal of the damaged posts then installing new post(s) as required. This work shall be paid for at the contract unit price Each as REMOVE AND REPLACE POSTS (GIBRALTAR), which price shall include checking and resetting the tension in the cable as described above.

**APPROVAL OF PROPOSED BORROW AREAS, USE AREAS, AND/OR WASTE AREAS (BDE)**

Effective: November 1, 2008

Revised: November 1, 2010

Replace the first paragraph of Article 107.22 of the Standard Specifications with the following:

“All proposed borrow areas, including commercial borrow areas; use areas, including, but not limited to temporary access roads, detours, runarounds, plant sites, and staging and storage areas; and/or waste areas are to be designated by the Contractor to the Engineer and approved prior to their use. Such areas outside the State of Illinois shall be evaluated, at no additional cost to the Department, according to the requirements of the state in which the area lies; and approval by the authority within that state having jurisdiction for such areas shall be forwarded to the Engineer. Such areas within Illinois shall be evaluated as described herein.

A location map delineating the proposed borrow area, use area, and/or waste area shall be submitted to the Engineer for approval along with an agreement from the property owner granting the Department permission to enter the property and conduct cultural and biological resource reconnaissance surveys of the site for archaeological resources, threatened or endangered species or their designated essential habitat, wetlands, prairies, and savannahs. The type of location map submitted shall be a topographic map, a plat map, or a 7.5 minute quadrangle map. Submittals shall include the intended use of the site and provide sufficient detail for the Engineer to determine the extent of impacts to the site. The Engineer will initiate cultural and biological resource reconnaissance surveys of the site, as necessary, at no cost to the Contractor. The Engineer will advise the Contractor of the expected time required to complete all surveys. If the proposed area is within 150 ft (45 m) of the highway right-of-way, a topographic map of the proposed site will be required as specified in Article 204.02.”

## **AUTOMATED FLAGGER ASSISTANCE DEVICES (BDE)**

Effective: January 1, 2008

Description. This work shall consist of furnishing and operating automated flagger assistance devices (AFADs) as part of the work zone traffic control and protection for two-lane highways where two-way traffic is maintained over one lane of pavement. Use of these devices shall be at the option of the Contractor.

Equipment. AFADs shall be according to the FHWA memorandum, "MUTCD - Revised Interim Approval for the use of Automated Flagger Assistance Devices in Temporary Traffic Control Zones (IA-4R)", dated January 28, 2005. The devices shall be mounted on a trailer or a moveable cart and shall meet the requirements of NCHRP 350, Category 4.

The AFAD shall be the Stop/Slow type. This device uses remotely controlled "STOP" and "SLOW" signs to alternately control right-of-way.

Signs for the AFAD shall be according to Article 701.03 of the Standard Specifications and the MUTCD. The signs shall be 24 x 24 in. (600 x 600 mm) having an octagon shaped "STOP" sign on one side and a diamond shaped "SLOW" sign on the opposite side. The letters on the signs shall be 8 in. (200 mm) high. If the "STOP" sign has louvers, the full sign face shall be visible at a distance of 50 ft (15 m) and greater.

The signs shall be supplemented with one of the following types of lights.

- (a) Flashing Lights. When flashing lights are used, white or red flashing lights shall be mounted within the "STOP" sign face and white or yellow flashing lights within the "SLOW" sign face.
- (b) Stop and Warning Beacons. When beacons are used, a stop beacon shall be mounted 24 in. (600 mm) or less above the "STOP" sign face and a warning beacon mounted 24 in. (600 mm) or less above, below, or to the side of the "SLOW" sign face. As an option, a Type B warning light may be used in lieu of the warning beacon.

A "WAIT ON STOP" sign shall be placed on the right hand side of the roadway at a point where drivers are expected to stop. The sign shall be 24 x 30 in. (600 x 750 mm) with a black legend and border on a white background. The letters shall be at least 6 in. (150 mm) high.

This device may include a gate arm or mast arm that descends to a horizontal position when the "STOP" sign is displayed and rises to a vertical position when the "SLOW" sign is displayed. When included, the end of the arm shall reach at least to the center of the lane being controlled. The arm shall have alternating red and white retroreflective stripes, on both sides, sloping downward at 45 degrees toward the side on which traffic will pass. The stripes shall be 6 in. (150 mm) in width and at least 2 in. (50 mm) in height.

Flagging Requirements. Flaggers and flagging requirements shall be according to Article 701.13 of the Standard Specifications and the following.

AFADs shall be placed at each end of the traffic control, where a flagger is shown on the plans. The flaggers shall be able to view the face of the AFAD and approaching traffic during operation.

To stop traffic, the "STOP" sign shall be displayed, the corresponding lights/beacon shall flash, and when included, the gate arm shall descend to a horizontal position. To permit traffic to move, the "SLOW" sign shall be displayed, the corresponding lights/beacon shall flash, and when included, the gate arm shall rise to a vertical position.

If used at night, the AFAD location shall be illuminated according to Section 701 of the Standard Specifications.

When not in use, AFADs will be considered nonoperating equipment and shall be stored according to Article 701.11 of the Standard Specifications.

Basis of Payment. This work will not be paid for separately but shall be considered as included in the cost of the various traffic control items included in the contract.

## **CEMENT (BDE)**

Effective: January 1, 2007

Revised: April 1, 2009

Revise Section 1001 of the Standard Specifications to read:

### **"SECTION 1001. CEMENT**

**1001.01 Cement Types.** Cement shall be according to the following.

- (a) Portland Cement. Acceptance of portland cement shall be according to the current Bureau of Materials and Physical Research's Policy Memorandum, "Portland or Blended Cement Acceptance Procedure for Qualified and Non-Qualified Plants".

Portland cement shall be according to ASTM C 150, and shall meet the standard physical and chemical requirements. Type I or Type II may be used for cast-in-place, precast, and precast prestressed concrete. Type III may be used according to Article 1020.04, or when approved by the Engineer. All other cements referenced in ASTM C 150 may be used when approved by the Engineer.

The total of all organic processing additions shall be a maximum of 1.0 percent by weight (mass) of the cement. The total of all inorganic processing additions shall be a maximum of 4.0 percent by weight (mass) of the cement. However, a cement kiln dust inorganic processing addition shall be limited to a maximum of 1.0 percent. Organic processing additions shall be limited to grinding aids that improve the flowability of cement, reduce pack set, and improve grinding efficiency. Inorganic processing additions shall be limited to granulated blast-furnace slag according to the chemical requirements of AASHTO M 302, Class C fly ash according to the chemical requirements of AASHTO M 295, and cement kiln dust.

- (b) Portland-Pozzolan Cement. Acceptance of portland-pozzolan cement shall be according to the current Bureau of Materials and Physical Research's Policy Memorandum, "Portland or Blended Cement Acceptance Procedure for Qualified and Non-Qualified Plants".

Portland-pozzolan cement shall be according to ASTM C 595 and shall meet the standard physical and chemical requirements.

Type IP may be used for cast-in-place, precast, and precast prestressed concrete, except when Class PP concrete is used. The pozzolan constituent for Type IP shall be a maximum of 21 percent of the weight (mass) of the portland-pozzolan cement.

For cast-in-place construction, portland-pozzolan cement shall not be used in concrete mixtures when the air temperature is below 40 °F (4 °C) without permission of the Engineer. If permission is given, the mix design strength requirement may require the Contractor to increase the cement or eliminate the cement factor reduction for a water-reducing or high range water-reducing admixture which is permitted according to Article 1020.05(b).

The total of all organic processing additions shall be a maximum of 1.0 percent by weight (mass) of the cement. Organic processing additions shall be limited to grinding aids as defined in (a) above. Inorganic processing additions shall be limited to cement kiln dust at a maximum of 1.0 percent.

- (c) Portland Blast-Furnace Slag Cement. Acceptance of portland blast-furnace slag cement shall be according to the current Bureau of Materials and Physical Research's Policy Memorandum, "Portland or Blended Cement Acceptance Procedure for Qualified and Non-Qualified Plants".

Portland blast-furnace slag cement shall be according to ASTM C 595 and shall meet the standard physical and chemical requirements. Type IS portland blast-furnace slag cement may be used for cast-in-place, precast, and precast prestressed concrete, except when Class PP concrete is used. The blast-furnace slag constituent for Type IS shall be a maximum of 25 percent of the weight (mass) of the portland blast-furnace slag cement.

For cast-in-place construction, portland blast-furnace slag cement shall not be used in concrete mixtures when the air temperature is below 40 °F (4 °C) without permission of the Engineer. If permission is given, the mix design strength requirement may require the Contractor to increase the cement or eliminate the cement factor reduction for a water-reducing or high range water-reducing admixture which is permitted according to Article 1020.05(b).

The total of all organic processing additions shall be a maximum of 1.0 percent by weight (mass) of the cement. Organic processing additions shall be limited to grinding aids as defined in (a) above. Inorganic processing additions shall be limited to cement kiln dust at a maximum of 1.0 percent.

- (d) Rapid Hardening Cement. Rapid hardening cement shall be used according to Article 1020.04 or when approved by the Engineer. The cement shall be on the Department's current "Approved List of Packaged, Dry, Rapid Hardening Cementitious Materials for Concrete Repairs", and shall be according to the following.

(1) The cement shall have a maximum final set of 25 minutes, according to Illinois Modified ASTM C 191.

(2) The cement shall have a minimum compressive strength of 2000 psi (13,800 kPa) at 3.0 hours, 3200 psi (22,100 kPa) at 6.0 hours, and 4000 psi (27,600 kPa) at 24.0 hours, according to Illinois Modified ASTM C 109.

- (3) The cement shall have a maximum drying shrinkage of 0.050 percent at seven days, according to Illinois Modified ASTM C 596.
  - (4) The cement shall have a maximum expansion of 0.020 percent at 14 days, according to Illinois Modified ASTM C 1038.
  - (5) The cement shall have a minimum 80 percent relative dynamic modulus of elasticity; and shall not have a weight (mass) gain in excess of 0.15 percent or a weight (mass) loss in excess of 1.0 percent, after 100 cycles, according to AASHTO T 161, Procedure B.
- (e) Calcium Aluminate Cement. Calcium aluminate cement shall be used only where specified by the Engineer. The cement shall meet the standard physical requirements for Type I cement according to ASTM C 150, except the time of setting shall not apply. The chemical requirements shall be determined according to ASTM C 114 and shall be as follows: minimum 38 percent aluminum oxide ( $Al_2O_3$ ), maximum 42 percent calcium oxide (CaO), maximum 1 percent magnesium oxide (MgO), maximum 0.4 percent sulfur trioxide ( $SO_3$ ), maximum 1 percent loss on ignition, and maximum 3.5 percent insoluble residue.

**1001.02 Uniformity of Color.** Cement contained in single loads or in shipments of several loads to the same project shall not have visible differences in color.

**1001.03 Mixing Brands and Types.** Different brands or different types of cement from the same manufacturing plant, or the same brand or type from different plants shall not be mixed or used alternately in the same item of construction unless approved by the Engineer.

**1001.04 Storage.** Cement shall be stored and protected against damage, such as dampness which may cause partial set or hardened lumps. Different brands or different types of cement from the same manufacturing plant, or the same brand or type from different plants shall be kept separate.”

## **CONCRETE ADMIXTURES (BDE)**

Effective: January 1, 2003

Revised: April 1, 2009

Replace the first paragraph of Article 1020.05(b) of the Standard Specifications to read:

- “(b) Admixtures. The use of admixtures to increase the workability or to accelerate the hardening of the concrete will be permitted when approved by the Engineer. Admixture dosages shall result in the mixture meeting the specified plastic and hardened properties. The Department will maintain an Approved List of Corrosion Inhibitors. Corrosion inhibitor dosage rates shall be according to Article 1020.05(b)(12). The Department will also maintain an Approved List of Concrete Admixtures, and an admixture technical representative shall be consulted when determining an admixture dosage from this list. The dosage shall be within the range indicated on the approved list unless the influence by other admixtures, jobsite conditions (such as a very short haul time), or other circumstances warrant a dosage outside the range. The Engineer shall be notified when a dosage is proposed outside the range.

To determine an admixture dosage, air temperature, concrete temperature, cement source and quantity, finely divided mineral sources(s) and quantity, influence of other admixtures, haul time, placement conditions, and other factors as appropriate shall be considered. The Engineer may request the Contractor to have a batch of concrete mixed in the lab or field to verify the admixture dosage is correct. An admixture dosage or combination of admixture dosages shall not delay the initial set of concrete by more than one hour. When a retarding admixture is required or appropriate for a bridge deck or bridge deck overlay pour, the initial set time shall be delayed until the deflections due to the concrete dead load are no longer a concern for inducing cracks in the completed work. However, a retarding admixture shall not be used to further extend the pour time and justify the alteration of a bridge deck pour sequence.

When determining water in admixtures for water/cement ratio, the Contractor shall calculate 70 percent of the admixture dosage as water, except a value of 50 percent shall be used for a latex admixture used in bridge deck latex concrete overlays.”

Revise Section 1021 of the Standard Specifications to read:

### **“SECTION 1021. CONCRETE ADMIXTURES**

**1021.01 General.** Admixtures shall be furnished in liquid form ready for use. The admixtures shall be delivered in the manufacturer's original containers, bulk tank trucks or such containers or tanks as are acceptable to the Engineer. Delivery shall be accompanied by a ticket which clearly identifies the manufacturer and trade name of the material. Containers shall be readily identifiable as to manufacturer and trade name of the material they contain.

Corrosion inhibitors will be maintained on the Department's Approved List of Corrosion Inhibitors. All other concrete admixture products will be maintained on the Department's Approved List of Concrete Admixtures. For the admixture submittal, a report prepared by an independent laboratory accredited by the AASHTO Materials Reference Laboratory (AMRL) for Portland Cement Concrete shall be provided. The report shall show the results of physical tests conducted no more than five years prior to the time of submittal, according to applicable specifications. However, for corrosion inhibitors the ASTM G 109 test information specified in ASTM C 1582 is not required to be from an independent lab. All other information in ASTM C 1582 shall be from an independent lab.

Tests shall be conducted using materials and methods specified on a "test" concrete and a "reference" concrete, together with a certification that no changes have been made in the formulation of the material since the performance of the tests. Per the manufacturer's option, the cement content for all required tests shall either be according to applicable specifications or 5.65 cwt/cu yd (335 kg/cu m). Compressive strength test results for six months and one year will not be required.

Prior to the approval of an admixture, the Engineer reserves the right to request a sample for testing. The test and reference concrete mixtures tested by the Engineer will contain a cement content of 5.65 cwt/cu yd (335 kg/cu m). For freeze-thaw testing, the Department will perform the test according to AASHTO T 161, Procedure B. The flexural strength test will be performed according to AASHTO T 177. If the Engineer decides to test the admixture, the manufacturer shall submit AASHTO T 197 water content and set time test results on the standard cement used by the Department.

The test and reference concrete mixture shall contain a cement content of 5.65 cwt/cu yd (335 kg/cu m). The manufacturer may select their lab or an independent lab to perform this testing. The laboratory is not required to be accredited by AASHTO.

The manufacturer shall include in the submittal the following admixture information: the manufacturing range for specific gravity, the midpoint and manufacturing range for residue by oven drying, and the manufacturing range for pH. The submittal shall also include an infrared spectrophotometer trace no more than five years old.

For air-entraining admixtures according to Article 1021.02, the specific gravity allowable manufacturing range shall be established by the manufacturer and the test method shall be according to ASTM C 494. For residue by oven drying and pH, the allowable manufacturing range and test methods shall be according to ASTM C 260.

For admixtures according to Articles 1021.03, 1021.04, 1021.05, 1021.06, and 1021.07, the pH allowable manufacturing range shall be established by the manufacturer and the test method shall be according to ASTM E 70. For specific gravity and residue by oven drying, the allowable manufacturing range and test methods shall be according to ASTM C 494.

When test results are more than seven years old, the manufacturer shall re-submit the infrared spectrophotometer trace and the report prepared by an independent laboratory accredited by AASHTO.

All admixtures, except chloride-based accelerators, shall contain a maximum of 0.3 percent chloride by weight (mass).

Random field samples may be taken by the Department to verify an admixture meets specification. A split sample will be provided to the manufacturer if requested. Admixtures that do not meet specification requirements or an allowable manufacturing range established by the manufacturer shall be replaced with new material.

**1021.02 Air-Entraining Admixtures.** Air-entraining admixtures shall be according to AASHTO M 154.

**1021.03 Retarding and Water-Reducing Admixtures.** The admixture shall be according to the following.

- (a) The retarding admixture shall be according to AASHTO M 194, Type B (retarding) or Type D (water-reducing and retarding).
- (b) The water-reducing admixture shall be according to AASHTO M 194, Type A.
- (c) The high range water-reducing admixture shall be according to AASHTO M 194, Type F (high range water-reducing) or Type G (high range water-reducing and retarding).

**1021.04 Accelerating Admixtures.** The admixture shall be according to AASHTO M 194, Type C (accelerating) or Type E (water reducing and accelerating).

**1021.05 Self-Consolidating Admixtures.** The self-consolidating admixture system shall consist of either a high range water-reducing admixture only or a high range water-reducing admixture combined with a separate viscosity modifying admixture.



The one or two component admixture system shall be capable of producing a concrete mixture that can flow around reinforcement and consolidate under its own weight without additional effort and without segregation.

The high range water-reducing admixture shall be according to AASHTO M 194, Type F.

The viscosity modifying admixture shall be according to ASTM C 494, Type S (specific performance).

**1021.06 Rheology-Controlling Admixture.** The rheology-controlling admixture shall be capable of producing a concrete mixture with a lower yield stress that will consolidate easier for slipform applications used by the Contractor. The rheology-controlling admixture shall be according to ASTM C 494, Type S (specific performance).

**1021.07 Corrosion Inhibitor.** The corrosion inhibitor shall be according to one of the following.

- (a) Calcium Nitrite. The corrosion inhibitor shall contain a minimum 30 percent calcium nitrite by weight (mass) of solution, and shall comply with the requirements of AASHTO M 194, Type C (accelerating).
- (b) Other Materials. The corrosion inhibitor shall be according to ASTM C 1582.”

## **CONSTRUCTION AIR QUALITY - DIESEL VEHICLE EMISSIONS CONTROL (BDE)**

Effective: April 1, 2009

Revised: July 1, 2009

Diesel Vehicle Emissions Control. The reduction of construction air emissions shall be accomplished by using cleaner burning diesel fuel. The term “equipment” refers to any and all diesel fuel powered devices rated at 50 hp and above, to be used on the project site in excess of seven calendar days over the course of the construction period on the project site (including any “rental” equipment).

All equipment on the jobsite, with engine ratings of 50 hp and above, shall be required to: use Ultra Low Sulfur Diesel fuel (ULSD) exclusively (15 ppm sulfur content or less).

Diesel powered equipment in non-compliance will not be allowed to be used on the project site, and is also subject to a notice of non-compliance as outlined below.

The Contractor shall submit copies of monthly summary reports and include certified copies of the ULSD diesel fuel delivery slips for diesel fuel delivered to the jobsite for the reporting time period, noting the quantity of diesel fuel used.

If any diesel powered equipment is found to be in non-compliance with any portion of this specification, the Engineer will issue the Contractor a notice of non-compliance and identify an appropriate period of time, as outlined below under environmental deficiency deduction, in which to bring the equipment into compliance or remove it from the project site.

Any costs associated with bringing any diesel powered equipment into compliance with these diesel vehicle emissions controls shall be considered as included in the contract unit prices bid for the various items of work involved and no additional compensation will be allowed.

The Contractor's compliance with this notice and any associated regulations shall also not be grounds for a claim.

Environmental Deficiency Deduction. When the Engineer is notified, or determines that an environmental control deficiency exists, he/she will notify the Contractor in writing, and direct the Contractor to correct the deficiency within a specified time period. The specified time-period, which begins upon Contractor notification, will be from 1/2 hour to 24 hours long, based on the urgency of the situation and the nature of the deficiency. The Engineer shall be the sole judge regarding the time period.

The deficiency will be based on lack of repair, maintenance and diesel vehicle emissions control.

If the Contractor fails to correct the deficiency within the specified time frame, a daily monetary deduction will be imposed for each calendar day or fraction thereof the deficiency continues to exist. The calendar day(s) will begin when the time period for correction is exceeded and end with the Engineer's written acceptance of the correction. The daily monetary deduction will be \$1,000.00 for each deficiency identified.

If a Contractor or subcontractor accumulates three environmental deficiency deductions in a contract period, the Contractor will be shutdown until the deficiency is corrected. Such a shutdown will not be grounds for any extension of contract time, waiver of penalties, or be grounds for any claim.

### **CONSTRUCTION AIR QUALITY - IDLING RESTRICTIONS (BDE)**

Effective: April 1, 2009

Idling Restrictions. The Contractor shall establish truck-staging areas for all diesel powered vehicles that are waiting to load or unload material at the jobsite. Staging areas shall be located where the diesel emissions from the equipment will have a minimum impact on adjacent sensitive receptors. The Department will review the selection of staging areas, whether within or outside the existing highway right-of-way, to avoid locations near sensitive areas or populations to the extent possible. Sensitive receptors include, but are not limited to, hospitals, schools, residences, motels, hotels, daycare facilities, elderly housing and convalescent facilities. Diesel powered engines shall also be located as far away as possible from fresh air intakes, air conditioners, and windows. The Engineer will approve staging areas before implementation.

Diesel powered vehicle operators may not cause or allow the motor vehicle, when it is not in motion, to idle for more than a total of 10 minutes within any 60 minute period, except under any of the following circumstances:

- 1) The motor vehicle has a gross vehicle weight rating of less than 8000 lb (3630 kg).
- 2) The motor vehicle idles while forced to remain motionless because of on-highway traffic, an official traffic control device or signal, or at the direction of a law enforcement official.
- 3) The motor vehicle idles when operating defrosters, heaters, air conditioners, or other equipment solely to prevent a safety or health emergency.
- 4) A police, fire, ambulance, public safety, other emergency or law enforcement motor vehicle, or any motor vehicle used in an emergency capacity, idles while in an emergency or training mode and not for the convenience of the vehicle operator.

- 5) The primary propulsion engine idles for maintenance, servicing, repairing, or diagnostic purposes if idling is necessary for such activity.
- 6) A motor vehicle idles as part of a government inspection to verify that all equipment is in good working order, provided idling is required as part of the inspection.
- 7) When idling of the motor vehicle is required to operate auxiliary equipment to accomplish the intended use of the vehicle (such as loading, unloading, mixing, or processing cargo; controlling cargo temperature; construction operations, lumbering operations; oil or gas well servicing; or farming operations), provided that this exemption does not apply when the vehicle is idling solely for cabin comfort or to operate non-essential equipment such as air conditioning, heating, microwave ovens, or televisions.
- 8) When the motor vehicle idles due to mechanical difficulties over which the operator has no control.
- 9) The outdoor temperature is less than 32 °F (0 °C) or greater than 80 °F (26 °C).

When the outdoor temperature is greater than or equal to 32 °F (0 °C) or less than or equal to 80 °F (26 °C), a person who operates a motor vehicle operating on diesel fuel shall not cause or allow the motor vehicle to idle for a period greater than 30 minutes in any 60 minute period while waiting to weigh, load, or unload cargo or freight, unless the vehicle is in a line of vehicles that regularly and periodically moves forward.

The above requirements do not prohibit the operation of an auxiliary power unit or generator set as an alternative to idling the main engine of a motor vehicle operating on diesel fuel.

Environmental Deficiency Deduction. When the Engineer is notified, or determines that an environmental control deficiency exists based on non-compliance with the idling restrictions, he/she will notify the Contractor, and direct the Contractor to correct the deficiency.

If the Contractor fails to correct the deficiency a monetary deduction will be imposed. The monetary deduction will be \$1,000.00 for each deficiency identified.

#### **DISADVANTAGED BUSINESS ENTERPRISE PARTICIPATION (BDE)**

Effective: September 1, 2000

Revised: January 1, 2010

FEDERAL OBLIGATION. The Department of Transportation, as a recipient of federal financial assistance, is required to take all necessary and reasonable steps to ensure nondiscrimination in the award and administration of contracts. Consequently, the federal regulatory provisions of 49 CFR part 26 apply to this contract concerning the utilization of disadvantaged business enterprises. For the purposes of this Special Provision, a disadvantaged business enterprise (DBE) means a business certified by the Department in accordance with the requirements of 49 CFR part 26 and listed in the Illinois Unified Certification Program (IL UCP) DBE Directory.

STATE OBLIGATION. This Special Provision will also be used by the Department to satisfy the requirements of the Business Enterprise for Minorities, Females, and Persons with Disabilities Act, 30 ILCS 575. When this Special Provision is used to satisfy state law requirements on 100 percent state-funded contracts, the federal government has no involvement in such contracts (not a federal-aid contract) and no responsibility to oversee the implementation of this Special Provision by the Department on those contracts. DBE participation on 100 percent state-funded contracts will not be credited toward fulfilling the Department's annual overall DBE goal required by the US Department of Transportation to comply with the federal DBE program requirements.

CONTRACTOR ASSURANCE. The Contractor makes the following assurance and agrees to include the assurance in each subcontract that the Contractor signs with a subcontractor:

The Contractor, subrecipient, or subcontractor shall not discriminate on the basis of race, color, national origin, or sex in the performance of this contract. The Contractor shall carry out applicable requirements of 49 CFR part 26 in the award and administration of contracts funded in whole or in part with federal or state funds. Failure by the Contractor to carry out these requirements is a material breach of this contract, which may result in the termination of this contract or such other remedy as the recipient deems appropriate.

OVERALL GOAL SET FOR THE DEPARTMENT. As a requirement of compliance with 49 CFR part 26, the Department has set an overall goal for DBE participation in its federally assisted contracts. That goal applies to all federal-aid funds the Department will expend in its federally assisted contracts for the subject reporting fiscal year. The Department is required to make a good faith effort to achieve the overall goal. The dollar amount paid to all approved DBE companies performing work called for in this contract is eligible to be credited toward fulfillment of the Department's overall goal.

CONTRACT GOAL TO BE ACHIEVED BY THE CONTRACTOR. This contract includes a specific DBE utilization goal established by the Department. The goal has been included because the Department has determined that the work of this contract has subcontracting opportunities that may be suitable for performance by DBE companies. This determination is based on an assessment of the type of work, the location of the work, and the availability of DBE companies to do a part of the work. The assessment indicates that, in the absence of unlawful discrimination, and in an arena of fair and open competition, DBE companies can be expected to perform **0.00%** of the work. This percentage is set as the DBE participation goal for this contract. Consequently, in addition to the other award criteria established for this contract, the Department will only award this contract to a bidder who makes a good faith effort to meet this goal of DBE participation in the performance of the work. A bidder makes a good faith effort for award consideration if either of the following is done in accordance with the procedures set forth in this Special Provision:

- (a) The bidder documents that enough DBE participation has been obtained to meet the goal; or
- (b) The bidder documents that a good faith effort has been made to meet the goal, even though the effort did not succeed in obtaining enough DBE participation to meet the goal.

DBE LOCATOR REFERENCES. Bidders may consult the IL UCP DBE Directory as a reference source for DBE-certified companies. In addition, the Department maintains a letting and item specific DBE locator information system whereby DBE companies can register their interest in providing quotes on particular bid items advertised for letting. Information concerning DBE companies willing to quote work for particular contracts may be obtained by contacting the Department's Bureau of Small Business Enterprises at telephone number (217)785-4611, or by visiting the Department's web site at [www.dot.il.gov](http://www.dot.il.gov).

BIDDING PROCEDURES. Compliance with this Special Provision is a material bidding requirement. The failure of the bidder to comply will render the bid not responsive.

- (a) The bidder shall submit a Disadvantaged Business Utilization Plan on Department forms SBE 2025 and 2026 with the bid.

(b) The Utilization Plan shall indicate that the bidder either has obtained sufficient DBE participation commitments to meet the contract goal or has not obtained enough DBE participation commitments in spite of a good faith effort to meet the goal. The Utilization Plan shall further provide the name, telephone number, and telefax number of a responsible official of the bidder designated for purposes of notification of plan approval or disapproval under the procedures of this Special Provision.

(c) The Utilization Plan shall include a DBE Participation Commitment Statement, Department form SBE 2025, for each DBE proposed for the performance of work to achieve the contract goal. For bidding purposes, submission of the completed SBE 2025 forms, signed by the DBEs and faxed to the bidder will be acceptable as long as the original is available and provided upon request. All elements of information indicated on the said form shall be provided, including but not limited to the following:

(1) The names and addresses of DBE firms that will participate in the contract;

(2) A description, including pay item numbers, of the work each DBE will perform;

(3) The dollar amount of the participation of each DBE firm participating. The dollar amount of participation for identified work shall specifically state the quantity, unit price, and total subcontract price for the work to be completed by the DBE. If partial pay items are to be performed by the DBE, indicate the portion of each item, a unit price where appropriate and the subcontract price amount;

(4) DBE Participation Commitment Statements, form SBE 2025, signed by the bidder and each participating DBE firm documenting the commitment to use the DBE subcontractors whose participation is submitted to meet the contract goal;

(5) If the bidder is a joint venture comprised of DBE companies and non-DBE companies, the plan must also include a clear identification of the portion of the work to be performed by the DBE partner(s); and,

(6) If the contract goal is not met, evidence of good faith efforts.

**GOOD FAITH EFFORT PROCEDURES.** The contract will not be awarded until the Utilization Plan submitted by the apparent successful bidder is approved. All information submitted by the bidder must be complete, accurate and adequately document the good faith efforts of the bidder before the Department will commit to the performance of the contract by the bidder. The Utilization Plan will be approved by the Department if the Utilization Plan commits sufficient commercially useful DBE work performance to meet the contract goal or the bidder submits sufficient documentation of a good faith effort to meet the contract goal pursuant to 49 CFR part 26, Appendix A. The Utilization Plan will not be approved by the Department if the Utilization Plan does not commit sufficient DBE participation to meet the contract goal unless the apparent successful bidder documented in the Utilization Plan that it made a good faith effort to meet the goal. This means that the bidder must show that all necessary and reasonable steps were taken to achieve the contract goal. Necessary and reasonable steps are those which, by their scope, intensity and appropriateness to the objective, could reasonably be expected to obtain sufficient DBE participation, even if they were not successful. The Department will consider the quality, quantity, and intensity of the kinds of efforts that the bidder has made.

Mere *pro forma* efforts, in other words, efforts done as a matter of form, are not good faith efforts; rather, the bidder is expected to have taken genuine efforts that would be reasonably expected of a bidder actively and aggressively trying to obtain DBE participation sufficient to meet the contract goal.

(a) The following is a list of types of action that the Department will consider as part of the evaluation of the bidder's good faith efforts to obtain participation. These listed factors are not intended to be a mandatory checklist and are not intended to be exhaustive. Other factors or efforts brought to the attention of the Department may be relevant in appropriate cases, and will be considered by the Department.

(1) Soliciting through all reasonable and available means (e.g. attendance at pre-bid meetings, advertising and/or written notices) the interest of all certified DBE companies that have the capability to perform the work of the contract. The bidder must solicit this interest within sufficient time to allow the DBE companies to respond to the solicitation. The bidder must determine with certainty if the DBE companies are interested by taking appropriate steps to follow up initial solicitations.

(2) Selecting portions of the work to be performed by DBE companies in order to increase the likelihood that the DBE goals will be achieved. This includes, where appropriate, breaking out contract work items into economically feasible units to facilitate DBE participation, even when the prime Contractor might otherwise prefer to perform these work items with its own forces.

(3) Providing interested DBE companies with adequate information about the plans, specifications, and requirements of the contract in a timely manner to assist them in responding to a solicitation.

(4) a. Negotiating in good faith with interested DBE companies. It is the bidder's responsibility to make a portion of the work available to DBE subcontractors and suppliers and to select those portions of the work or material needs consistent with the available DBE subcontractors and suppliers, so as to facilitate DBE participation. Evidence of such negotiation includes the names, addresses, and telephone numbers of DBE companies that were considered; a description of the information provided regarding the plans and specifications for the work selected for subcontracting; and evidence as to why additional agreements could not be reached for DBE companies to perform the work.

b. A bidder using good business judgment would consider a number of factors in negotiating with subcontractors, including DBE subcontractors, and would take a firm's price and capabilities as well as contract goals into consideration. However, the fact that there may be some additional costs involved in finding and using DBE companies is not in itself sufficient reason for a bidder's failure to meet the contract DBE goal, as long as such costs are reasonable. Also, the ability or desire of a bidder to perform the work of a contract with its own organization does not relieve the bidder of the responsibility to make good faith efforts. Bidders are not, however, required to accept higher quotes from DBE companies if the price difference is excessive or unreasonable.

(5) Not rejecting DBE companies as being unqualified without sound reasons based on a thorough investigation of their capabilities. The bidder's standing within its industry, membership in specific groups, organizations, or associations and political or social affiliations (for example union vs. non-union employee status) are not legitimate causes for the rejection or non-solicitation of bids in the bidder's efforts to meet the project goal.

(6) Making efforts to assist interested DBE companies in obtaining bonding, lines of credit, or insurance as required by the recipient or Contractor.

(7) Making efforts to assist interested DBE companies in obtaining necessary equipment, supplies, materials, or related assistance or services.

(8) Effectively using the services of available minority/women community organizations; minority/women contractors' groups; local, state, and federal minority/women business assistance offices; and other organizations as allowed on a case-by-case basis to provide assistance in the recruitment and placement of DBE companies.

(b) If the Department determines that the apparent successful bidder has made a good faith effort to secure the work commitment of DBE companies to meet the contract goal, the Department will award the contract provided that it is otherwise eligible for award. If the Department determines that the bidder has failed to meet the requirements of this Special Provision and that a good faith effort has not been made, the Department will notify the responsible company official designated in the Utilization Plan that the bid is not responsive. The notification shall include a statement of reasons why good faith efforts have not been found.

(c) The bidder may request administrative reconsideration of a determination adverse to the bidder within the five working days after receipt of the notification date of the determination by delivering the request to the Department of Transportation, Bureau of Small Business Enterprises, Contract Compliance Section, 2300 South Dirksen Parkway, Room 319, Springfield, Illinois 62764 (Telefax: (217)785-1524). Deposit of the request in the United States mail on or before the fifth business day shall not be deemed delivery. The determination shall become final if a request is not made and delivered. A request may provide additional written documentation and/or argument concerning the issue of whether an adequate good faith effort was made to meet the contract goal. The request will be forwarded to the Department's Reconsideration Officer. The Reconsideration Officer will extend an opportunity to the bidder to meet in person in order to consider all issues of whether the bidder made a good faith effort to meet the goal. After the review by the Reconsideration Officer, the bidder will be sent a written decision within ten working days after receipt of the request for reconsideration, explaining the basis for finding that the bidder did or did not meet the goal or make adequate good faith efforts to do so. A final decision by the Reconsideration Officer that a good faith effort was made shall approve the Utilization Plan submitted by the bidder and shall clear the contract for award. A final decision that a good faith effort was not made shall render the bid not responsive.

CALCULATING DBE PARTICIPATION. The Utilization Plan values represent work anticipated to be performed and paid for upon satisfactory completion. The Department is only able to count toward the achievement of the overall goal and the contract goal the value of payments made for the work actually performed by DBE companies. In addition, a DBE must perform a commercially useful function on the contract to be counted. A commercially useful function is generally performed when the DBE is responsible for the work and is carrying out its responsibilities by actually performing, managing, and supervising the work involved.

The Department and Contractor are governed by the provisions of 49 CFR part 26.55(c) on questions of commercially useful functions as it affects the work. Specific counting guidelines are provided in 49 CFR part 26.55, the provisions of which govern over the summary contained herein.

(a) DBE as the Contractor: 100 percent goal credit for that portion of the work performed by the DBE's own forces, including the cost of materials and supplies. Work that a DBE subcontracts to a non-DBE does not count toward the DBE goals.

(b) DBE as a joint venture Contractor: 100 percent goal credit for that portion of the total dollar value of the contract equal to the distinct, clearly defined portion of the work performed by the DBE's own forces.

(c) DBE as a subcontractor: 100 percent goal credit for the work of the subcontract performed by the DBE's own forces, including the cost of materials and supplies, excluding the purchase of materials and supplies or the lease of equipment by the DBE subcontractor from the prime Contractor or its affiliates. Work that a DBE subcontractor in turn subcontracts to a non-DBE does not count toward the DBE goal.

(d) DBE as a trucker: 100 percent goal credit for trucking participation provided the DBE is responsible for the management and supervision of the entire trucking operation for which it is responsible. At least one truck owned, operated, licensed, and insured by the DBE must be used on the contract. Credit will be given for the following:

(1) The DBE may lease trucks from another DBE firm, including an owner-operator who is certified as a DBE. The DBE who leases trucks from another DBE receives credit for the total value of the transportation services the lessee DBE provides on the contract.

(2) The DBE may also lease trucks from a non-DBE firm, including from an owner-operator. The DBE who leases trucks from a non-DBE is entitled to credit only for the fee or commission it receives as a result of the lease arrangement.

(e) DBE as a material supplier:

(1) 60 percent goal credit for the cost of the materials or supplies purchased from a DBE regular dealer.

(2) 100 percent goal credit for the cost of materials or supplies obtained from a DBE manufacturer.

(3) 100 percent credit for the value of reasonable fees and commissions for the procurement of materials and supplies if not a regular dealer or manufacturer.

**CONTRACT COMPLIANCE.** Compliance with this Special Provision is an essential part of the contract. The Department is prohibited by federal regulations from crediting the participation of a DBE included in the Utilization Plan toward either the contract goal or the Department's overall goal until the amount to be applied toward the goals has been paid to the DBE. The following administrative procedures and remedies govern the compliance by the Contractor with the contractual obligations established by the Utilization Plan. After approval of the Utilization Plan and award of the contract, the Utilization Plan and individual DBE Participation Statements become part of the contract. If the Contractor did not succeed in obtaining enough DBE participation to achieve the advertised contract goal, and the Utilization Plan was approved and contract awarded based upon a determination of good faith, the total dollar value of DBE work calculated in the approved Utilization Plan as a percentage of the awarded contract value shall become the amended contract goal.



(a) No amendment to the Utilization Plan may be made without prior written approval from the Department's Bureau of Small Business Enterprises. All requests for amendment to the Utilization Plan shall be submitted to the Department of Transportation, Bureau of Small Business Enterprises, Contract Compliance Section, 2300 South Dirksen Parkway, Room 319, Springfield, Illinois 62764. Telephone number (217) 785-4611. Telefax number (217) 785-1524.

(b) The Contractor must notify and obtain written approval from the Department's Bureau of Small Business Enterprises prior to replacing a DBE or making any change in the participation of a DBE. Approval for replacement will be granted only if it is demonstrated that the DBE is unable or unwilling to perform. The Contractor must make every good faith effort to find another certified DBE subcontractor to substitute for the original DBE. The good faith efforts shall be directed at finding another DBE to perform at least the same amount of work under the contract as the original DBE, to the extent needed to meet the contract goal.

(c) Any deviation from the DBE condition-of-award or contract specifications must be approved, in writing, by the Department. The Contractor shall notify affected DBEs in writing of any changes in the scope of work which result in a reduction in the dollar amount condition-of-award to the contract.

(d) In addition to the above requirements for reductions in the condition of award, additional requirements apply to the two cases of Contractor-initiated work substitution proposals. Where the contract allows alternate work methods which serve to delete or create underruns in condition of award DBE work, and the Contractor selects that alternate method or, where the Contractor proposes a substitute work method or material that serves to diminish or delete work committed to a DBE and replace it with other work, then the Contractor must demonstrate one of the following:

- (1) That the replacement work will be performed by the same DBE (as long as the DBE is certified in the respective item of work) in a modification of the condition of award; or
- (2) That the DBE is aware that its work will be deleted or will experience underruns and has agreed in writing to the change. If this occurs, the Contractor shall substitute other work of equivalent value to a certified DBE or provide documentation of good faith efforts to do so; or
- (3) That the DBE is not capable of performing the replacement work or has declined to perform the work at a reasonably competitive price. If this occurs, the Contractor shall substitute other work of equivalent value to a certified DBE or provide documentation of good faith efforts to do so.

(e) Where the revision includes work committed to a new DBE subcontractor, not previously involved in the project, then a Request for Approval of Subcontractor, Department form BC 260A, must be signed and submitted.

(f) If the commitment of work is in the form of additional tasks assigned to an existing subcontract, than a new Request for Approval of Subcontractor shall not be required. However, the Contractor must document efforts to assure that the existing DBE subcontractor is capable of performing the additional work and has agreed in writing to the change.

(g) All work indicated for performance by an approved DBE shall be performed, managed, and supervised by the DBE executing the Participation Statement. The Contractor shall not terminate for convenience a DBE listed in the Utilization Plan and then perform the work of the terminated DBE with its own forces, those of an affiliate or those of another subcontractor, whether DBE or not, without first obtaining the written consent of the Bureau of Small Business Enterprises to amend the Utilization Plan. The Contractor shall notify the Bureau of Small Business Enterprises of any termination for reasons other than convenience, and shall obtain approval for inclusion of the substitute DBE in the Utilization Plan. If good faith efforts following a termination of a DBE for cause are not successful, the Contractor shall contact the Bureau of Small Business Enterprises and provide a full accounting of the efforts undertaken to obtain substitute DBE participation. The Bureau of Small Business Enterprises will evaluate the good faith efforts in light of all circumstances surrounding the performance status of the contract, and determine whether the contract goal should be amended.

(h) The Contractor shall maintain a record of payments for work performed to the DBE participants. The records shall be made available to the Department for inspection upon request. After the performance of the final item of work or delivery of material by a DBE and final payment therefore to the DBE by the Contractor, but not later than thirty calendar days after payment has been made by the Department to the Contractor for such work or material, the Contractor shall submit a DBE Payment Agreement on Department form SBE 2115 to the Regional Engineer. If full and final payment has not been made to the DBE, the DBE Payment Agreement shall indicate whether a disagreement as to the payment required exists between the Contractor and the DBE or if the Contractor believes that the work has not been satisfactorily completed. If the Contractor does not have the full amount of work indicated in the Utilization Plan performed by the DBE companies indicated in the Utilization Plan and after good faith efforts are reviewed, the Department may deduct from contract payments to the Contractor the amount of the goal not achieved as liquidated and ascertained damages. The Contractor may request an administrative reconsideration of any amount deducted as damages pursuant to subsection (j) of this part.

(i) The Department reserves the right to withhold payment to the Contractor to enforce the provisions of this Special Provision. Final payment shall not be made on the contract until such time as the Contractor submits sufficient documentation demonstrating achievement of the goal in accordance with this Special Provision or after liquidated damages have been determined and collected.

(j) Notwithstanding any other provision of the contract, including but not limited to Article 109.09 of the Standard Specifications, the Contractor may request administrative reconsideration of a decision to deduct the amount of the goal not achieved as liquidated damages. A request to reconsider shall be delivered to the Contract Compliance Section and shall be handled and considered in the same manner as set forth in paragraph (c) of "Good Faith Effort Procedures" of this Special Provision, except a final decision that a good faith effort was not made during contract performance to achieve the goal agreed to in the Utilization Plan shall be the final administrative decision of the Department.

**EQUIPMENT RENTAL RATES (BDE)**

Effective: August 2, 2007

Revised: January 2, 2008

Replace the second and third paragraphs of Article 105.07(b)(4)a. of the Standard Specifications with the following:

“Equipment idled which cannot be used on other work, and which is authorized to standby on the project site by the Engineer, will be paid for according to Article 109.04(b)(4).”

Replace Article 109.04(b)(4) of the Standard Specifications with the following:

“(4) Equipment. Equipment used for extra work shall be authorized by the Engineer. The equipment shall be specifically described, be of suitable size and capacity for the work to be performed, and be in good operating condition. For such equipment, the Contractor will be paid as follows.

- a. Contractor Owned Equipment. Contractor owned equipment will be paid for by the hour using the applicable FHWA hourly rate from the “Equipment Watch Rental Rate Blue Book” (Blue Book) in effect when the force account work begins. The FHWA hourly rate is calculated as follows.

FHWA hourly rate = (monthly rate/176) x (model year adj.) x (Illinois adj.) + EOC  
Where: EOC = Estimated Operating Costs per hour (from the Blue Book)

The time allowed will be the actual time the equipment is operating on the extra work. For the time required to move the equipment to and from the site of the extra work and any authorized idle (standby) time, payment will be made at the following hourly rate: 0.5 x (FHWA hourly rate - EOC).

All time allowed shall fall within the working hours authorized for the extra work.

The rates above include the cost of fuel, oil, lubrication, supplies, small tools, necessary attachments, repairs, overhaul and maintenance of any kind, depreciation, storage, overhead, profits, insurance, and all incidentals. The rates do not include labor.

The Contractor shall submit to the Engineer sufficient information for each piece of equipment and its attachments to enable the Engineer to determine the proper equipment category. If a rate is not established in the Blue Book for a particular piece of equipment, the Engineer will establish a rate for that piece of equipment that is consistent with its cost and use in the industry.

- b. Rented Equipment. Whenever it is necessary for the Contractor to rent equipment to perform extra work, the rental and transportation costs of the equipment plus five percent for overhead will be paid. In no case shall the rental rates exceed those of established distributors or equipment rental agencies.

All prices shall be agreed to in writing before the equipment is used.”

### **HIGH TENSION CABLE MEDIAN BARRIER (BDE)**

Effective: January 1, 2007

Revised: April 1, 2009

Description. This work shall consist of furnishing and installing a high tension cable (HTC) median barrier with terminals/end anchorages.

Materials. Materials shall be according to the following.

| Item  | Article/Section |
|---|-----------------|
| (a) Reinforcement Bars                      | 1006.10(a)      |
| (b) Portland Cement Concrete (Note 1)       | 1020            |
| (c) Wire Rope (Cable) and Fittings (Note 2) |                 |

Note 1. The portland cement concrete shall be Class SI.

Note 2. The wire rope (cable) shall be according to AASHTO M 30, Type 1 with Class A coating, of the diameter shown in the manufacturer's specifications. Additionally, the wire rope shall be prestretched and shall have a breaking strength of 39,285 lbs (175 kN) for 3/4 in. (19 mm) wire rope (individual wire strength equivalent to 174,000 psi (1200 N/mm)) and the prestretched wire rope shall have a minimum modulus of elasticity of 11,805,000 psi (8300 kg/mm).

The barrier shall be tested and accepted under the National Cooperative Highway Research Program (NCHRP) Report 350 for the required test level and be on the Department's approved list. Barriers installed on front slope grades of 1:6 or flatter shall be Test Level 4. Barriers installed on front slope grades steeper than 1:6 but 1:4 or flatter shall be Test Level 3.

The barrier shall include four longitudinal cables, each separated vertically from adjacent cable(s) by a minimum of 4 in. (100 mm), and according to the specific acceptance document issued by FHWA. Each cable shall run to a point of anchorage at the terminal without connection to any other cable. The maximum spacing for line posts in the cable barrier system shall be no more than shown in the specific document issued by FHWA, or 15 ft (4.6 m), whichever is less.

The terminals/end anchorages shall be tested and accepted under NCHRP Report 350 Test Level 3 and be on the Department's approved list.

Equipment. Equipment shall be according to the barrier manufacturer's specifications.

### Construction Requirements

General. The HTC median barrier shall be constructed to the lines and grades shown on the plans and according to the manufacturer's specifications except as modified by the contracts documents.

Line Post Foundations. Line posts for the HTC median barrier shall be placed in concrete socket foundations. The minimum depth of the foundations shall be as shown on the plans. The minimum diameter for the foundations shall be 12 in. (300 mm) and the tops of the foundations shall be crowned 1/2 in. (13 mm).

When the barrier is to be placed within paved shoulders or mow strips, the paved area(s) shall be constructed first and the concrete foundations placed in cored or formed holes.

End Anchorages. The Contractor shall submit shop drawings and calculations to the Engineer prepared and sealed by an Illinois Licensed Structural Engineer detailing the required end anchorage foundation system at each location.

The system shall utilize drilled shaft foundation of a diameter, depth, reinforcement, and cable connection determined by the supplier. The design shall utilize Broms method utilizing a minimum factor of safety of 1.5. The design loadings shall consist of the theoretical cumulative cable tension expected for temperature fluctuations to -10 °F (-23 °C). The dynamic vehicle impact loading shall not be added to the cable temperature loading for the analysis. The foundation soils shall be assumed to be submerged granular material with a friction angle of 30 degrees or clay soils with a cohesive intercept of 1.0 kip/sq ft (48 kPa), unless site specific soil parameters are specified.

**Tensioning.** Prior to acceptance of the work, the tension of the HTC median barrier shall be checked, and adjusted as necessary, according to the manufacturer’s temperature/tension chart or relationship.

**Hands-On Demonstration.** When included in the contract, a hands-on demonstration(s) of maintenance/repair procedures, recommendations and discussion of vehicle recovery, and provisions for emergency openings in the barrier shall be conducted. These demonstrations shall be for emergency responders, maintenance personnel, and others invited by the Engineer and shall either be conducted either at the job-site or at another agreed to meeting facility. Up to 30 attendees shall be accommodated at each demonstration.

**Method of Measurement.** HTC median barrier will be measured for payment in feet (meters) along the top cable between terminals. Terminals shall be defined as the end anchorages and other components from the extreme ends of a run to a point 50 ft (15.2 m) into the run. This definition of the terminal applies regardless of the length of need point, transitions from anchorage to full height cable, or other features that may vary between systems.

**Basis of Payment.** This work will be paid for at the contract unit price per foot (meter) for HIGH TENSION CABLE MEDIAN BARRIER.

The terminals/end anchorages and demonstrations will be paid for at the contract per each for HIGH TENSION CABLE MEDIAN BARRIER TERMINALS and HIGH TENSION CABLE MEDIAN BARRIER DEMONSTRATION respectively.

**LIQUIDATED DAMAGES (BDE)**

Effective: April 1, 2009

Revise the table in Article 108.09 of the Standard Specifications to read:

| “Schedule of Deductions for Each Day of Overrun in Contract Time |                  |               |          |
|--|------------------|---------------|----------|
| Original Contract Amount   |                  | Daily Charges |          |
| From More Than   | To and Including | Calendar Day  | Work Day |
| \$ 0   | \$ 100,000       | \$ 375        | \$ 500   |
| 100,000  | 500,000          | 625           | 875      |
| 500,000  | 1,000,000        | 1,025         | 1,425    |
| 1,000,000  | 3,000,000        | 1,125         | 1,550    |
| 3,000,000  | 5,000,000        | 1,425         | 1,950    |
| 5,000,000  | 10,000,000       | 1,700         | 2,350    |
| 10,000,000   | And over         | 3,325         | 4,650”   |

**NATIONAL POLLUTANT DISCHARGE ELIMINATION SYSTEM / EROSION AND SEDIMENT CONTROL DEFICIENCY DEDUCTION (BDE)**

Effective: April 1, 2007

Revised: November 1, 2009

Revise Article 105.03(a) of the Standard Specifications to read:

“(a) National Pollutant Discharge Elimination System (NPDES) / Erosion and Sediment Control Deficiency Deduction When the Engineer is notified or determines an erosion and/or sediment control deficiency(s) exists, or the Contractor’s activities represents a violation of the Department’s NPDES permits, the Engineer will notify and direct the Contractor to correct the deficiency within a specified time. The specified time, which begins upon notification to the Contractor, will be from 1/2 hour to 1 week based on the urgency of the situation and the nature of the work effort required. The Engineer will be the sole judge.

A deficiency may be any lack of repair, maintenance, or implementation of erosion and/or sediment control devices included in the contract, or any failure to comply with the conditions of the Department’s NPDES permits. A deficiency may also be applied to situations where corrective action is not an option such as the failure to participate in a jobsite inspection of the project, failure to install required measures prior to initiating earth moving operations, disregard of concrete washout requirements, or other disregard of the NPDES permit.

If the Contractor fails to correct a deficiency within the specified time, a daily monetary deduction will be imposed for each calendar day or portion of a calendar day until the deficiency is corrected to the satisfaction of the Engineer. The calendar day(s) will begin with notification to the Contractor and end with the Engineer’s acceptance of the correction. The base value of the daily monetary deduction is \$1000.00 and will be applied to each location for which a deficiency exists. The value of the deficiency deduction assessed for each infraction will be determined by multiplying the base value by a Gravity Adjustment Factor provided in Table A. Except for failure to participate in a required jobsite inspection of the project prior to initiating earthmoving operations which will be based on the total acreage of planned disturbance at the following multipliers: <5 Acres: 1; 5-10 Acres: 2; >10-25 Acres: 3; >25 Acres: 5. For those deficiencies where corrective action was not an option, the monetary deduction will be immediate and will be valued at one calendar day multiplied by a Gravity Adjustment Factor.

| Types of Violations  | Soil Disturbed and Not Permanently Stabilized At Time of Violation |              |                |            |
|--|--|--------------|----------------|------------|
|  | < 5 Acres  | 5 - 10 Acres | >10 - 25 Acres | > 25 Acres |
| Failure to Install or Properly Maintain BMP  | 0.1 - 0.5  | 0.2 - 1.0    | 0.5 - 2.5      | 1.0 - 5    |
| Careless Destruction of BMP  | 0.2 - 1  | 0.5 - 2.5    | 1.0 - 5.       | 1.0 - 5    |
| Intrusion into Protected Resource  | 1.0 - 5  | 1.0 - 5      | 2.0 - 10       | 2.0 - 10   |
| Failure to properly manage Chemicals, Concrete Washouts or Residuals, Litter or other Wastes | 0.2 - 1  | 0.2 - 1      | 0.5 - 2.5      | 1.0 - 5    |
| Improper Vehicle and Equipment Maintenance, Fueling or Cleaning                              | 0.1 - 0.5  | 0.2 - 1      | 0.2 - 1        | 0.5 - 2.5  |
| Failure to Provide or Update Written or Graphic Plans Required by SWPPP                      | 0.2 - 1  | 0.5 - 2.5    | 1.0 - 5        | 1.0 - 5    |
| Failure to comply with Other Provisions of the NPDES Permit                                  | 0.1 - 0.5  | 0.2 - 1      | 0.2 - 1        | 0.5 - 2.5” |

## **NIGHTTIME WORK ZONE LIGHTING (BDE)**

Effective: November 1, 2008

Description. This work shall consist of furnishing, installing, maintaining, moving, and removing lighting for nighttime work zones. Nighttime shall be defined as occurring shortly before sunset until after sunrise.

Materials. The lighting shall consist of mobile and/or stationary lighting systems as required herein for the specific type of construction. Mobile lighting systems shall consist of luminaires attached to construction equipment or moveable carts. Stationary lighting systems shall consist of roadway luminaires mounted on temporary poles or trailer mounted light towers at fixed locations. Some lighting systems, such as balloon lights, may be adapted to both mobile and stationary applications.

Equipment. The Contractor shall furnish an illuminance meter for use by the Engineer. The meter shall have a digital display calibrated to NIST standards, shall be cosine and color corrected, and shall have an accuracy of  $\pm$  five percent. The sensor shall have a level indicator to ensure measurements are taken in a horizontal plane.

### CONSTRUCTION REQUIREMENTS

General. At the preconstruction conference, the Contractor shall submit the type(s) of lighting system to be used and the locations of all devices.

Before nighttime construction may begin, the lighting system shall be demonstrated as being operational.

Nighttime Flagging. The requirements for nighttime flagging shall be according to Article 701.13 of the Standard Specifications and the glare control requirements contained herein.

Lighting System Design. The lighting system shall be designed to meet the following.

- (a) Lighting Levels. The lighting system shall provide a minimum of 5 foot candles (54 lux) throughout the work area. For mobile operations, the work area shall be defined as 25 ft (9 m) in front of and behind moving equipment. For stationary operations, the work area shall be defined as the entire area where work is being performed.

Lighting levels will be measured with an illuminance meter. Readings will be taken in a horizontal plane 3 ft (1 m) above the pavement or ground surface.

- (b) Glare Control. The lighting system shall be designed and operated so as to avoid glare that interferes with traffic, workers, or inspection personnel. Lighting systems with flood, spot, or stadium type luminaires shall be aimed downward at the work and rotated outward no greater than 30 degrees from nadir (straight down). Balloon lights shall be positioned at least 12 ft (3.6 m) above the roadway.

As a large component of glare, the headlights of construction vehicles and equipment shall not be operated within the work zone except as allowed for specific construction operations. Headlights shall never be used when facing oncoming traffic.

- (c) Light Trespass. The lighting system shall be designed to effectively light the work area without spilling over to adjoining property. When, in the opinion of the Engineer, the lighting is disturbing adjoining property, the Contractor shall modify the lighting arrangement or add hardware to shield the light trespass.

Construction Operations. The lighting design required above shall be provided at any location where construction equipment is operating or workers are present on foot. When multiple operations are being carried on simultaneously, lighting shall be provided at each separate work area.

The lighting requirements for specific construction operations shall be as follows.

- (a) Installation or Removal of Work Zone Traffic Control. The required lighting level shall be provided at each truck and piece of equipment used during the installation or removal of work zone traffic control. Headlights may be operated in the work zone.
- (b) Milling and Paving. The required lighting level shall be provided by mounting a minimum of one balloon light to each piece of mobile construction equipment used in the work zone. This would include milling machines, mechanical sweepers, material transfer devices, spreading and finishing machines, and rollers; but not include trucks used to transport materials and personnel or other vehicles that are continuously moving in and out of the work zone. The headlights of construction equipment shall not be operated within the work zone.
- (c) Patching. The required lighting level shall be provided at each patching location where work is being performed.
- (d) Pavement Marking and Raised Reflective Pavement Marker Removal/Installation. The striping truck and the attenuator/arrow board trucks may be operated by headlights alone; however, additional lighting may be necessary for the operator of the striping truck to perform the work.

For raised reflective pavement marker removal and installation and other pavement marking operations where workers are on foot, the required lighting level shall be provided at each truck and piece of equipment.

- (e) Layout, Testing, and Inspection. The required lighting level shall be provided for each active area of construction layout, material testing, and inspection. The work area shall be defined as 15 ft (7.6 m) in front and back of the individual(s) performing the tasks.

Basis of Payment. This work will be paid for at the contract lump sum price for NIGHTTIME WORK ZONE LIGHTING.

#### **PAYMENTS TO SUBCONTRACTORS (BDE)**

Effective: June 1, 2000

Revised: January 1, 2006

Federal regulations found at 49 CFR §26.29 mandate the Department to establish a contract clause to require Contractors to pay subcontractors for satisfactory performance of their subcontracts and to set the time for such payments.



State law also addresses the timing of payments to be made to subcontractors and material suppliers. Section 7 of the Prompt Payment Act, 30 ILCS 540/7, requires that when a Contractor receives any payment from the Department, the Contractor shall make corresponding, proportional payments to each subcontractor and material supplier performing work or supplying material within 15 calendar days after receipt of the Department payment. Section 7 of the Act further provides that interest in the amount of two percent per month, in addition to the payment due, shall be paid to any subcontractor or material supplier by the Contractor if the payment required by the Act is withheld or delayed without reasonable cause. The Act also provides that the time for payment required and the calculation of any interest due applies to transactions between subcontractors and lower-tier subcontractors and material suppliers throughout the contracting chain.

This Special Provision establishes the required federal contract clause, and adopts the 15 calendar day requirement of the State Prompt Payment Act for purposes of compliance with the federal regulation regarding payments to subcontractors. This contract is subject to the following payment obligations.

When progress payments are made to the Contractor according to Article 109.07 of the Standard Specifications, the Contractor shall make a corresponding payment to each subcontractor and material supplier in proportion to the work satisfactorily completed by each subcontractor and for the material supplied to perform any work of the contract. The proportionate amount of partial payment due to each subcontractor and material supplier throughout the contracting chain shall be determined by the quantities measured or otherwise determined as eligible for payment by the Department and included in the progress payment to the Contractor. Subcontractors and material suppliers shall be paid by the Contractor within 15 calendar days after the receipt of payment from the Department. The Contractor shall not hold retainage from the subcontractors. These obligations shall also apply to any payments made by subcontractors and material suppliers to their subcontractors and material suppliers; and to all payments made to lower tier subcontractors and material suppliers throughout the contracting chain. Any payment or portion of a payment subject to this provision may only be withheld from the subcontractor or material supplier to whom it is due for reasonable cause.

This Special Provision does not create any rights in favor of any subcontractor or material supplier against the State or authorize any cause of action against the State on account of any payment, nonpayment, delayed payment, or interest claimed by application of the State Prompt Payment Act. The Department will not approve any delay or postponement of the 15 day requirement except for reasonable cause shown after notice and hearing pursuant to Section 7(b) of the State Prompt Payment Act. State law creates other and additional remedies available to any subcontractor or material supplier, regardless of tier, who has not been paid for work properly performed or material furnished. These remedies are a lien against public funds set forth in Section 23(c) of the Mechanics Lien Act, 770 ILCS 60/23(c), and a recovery on the Contractor's payment bond according to the Public Construction Bond Act, 30 ILCS 550.

#### **POST MOUNTING OF SIGNS (BDE)**

Effective: January 1, 2011

Revise the second paragraph of Article 701.14 of the Standard Specifications to read:

“Post mounted signs shall be a breakaway design. The sign shall be within five degrees of vertical. Two posts shall be used for signs greater than 16 sq ft (1.5 sq m) in area or where the height between the sign and the ground exceeds 7 ft (2.1 m).”

### **SELECTION OF LABOR (BDE)**

Effective: July 2, 2010

Revise Section I of Check Sheet #5 of the Recurring Special Provisions to read:

#### **“I. SELECTION OF LABOR**

The Contractor shall comply with all Illinois statutes pertaining to the selection of labor.

#### **EMPLOYMENT OF ILLINOIS WORKERS DURING PERIODS OF EXCESSIVE UNEMPLOYMENT**

Whenever there is a period of excessive unemployment in Illinois, which is defined herein as any month immediately following two consecutive calendar months during which the level of unemployment in the State of Illinois has exceeded five percent as measured by the United States Bureau of Labor Statistics in its monthly publication of employment and unemployment figures, the Contractor shall employ at least 90 percent Illinois laborers. "Illinois laborer" means any person who has resided in Illinois for at least 30 days and intends to become or remain an Illinois resident.

Other laborers may be used when Illinois laborers as defined herein are not available, or are incapable of performing the particular type of work involved, if so certified by the Contractor and approved by the Engineer. The Contractor may place no more than three of his/her regularly employed non-resident executive and technical experts, who do not qualify as Illinois laborers, to do work encompassed by this contract during period of excessive unemployment.

This provision applies to all labor, whether skilled, semi-skilled, or unskilled, whether manual or non-manual.”

### **SUBCONTRACTOR MOBILIZATION PAYMENTS (BDE)**

Effective: April 2, 2005

To account for the preparatory work and operations necessary for the movement of subcontractor personnel, equipment, supplies, and incidentals to the project site and for all other work or operations that must be performed or costs incurred when beginning work approved for subcontracting in accordance with Article 108.01 of the Standard Specifications, the Contractor shall make a mobilization payment to each subcontractor.

This mobilization payment shall be made at least 14 days prior to the subcontractor starting work. The amount paid shall be equal to 3 percent of the amount of the subcontract reported on form BC 260A submitted for the approval of the subcontractor's work.

This provision shall be incorporated directly or by reference into each subcontract approved by the Department.

**TRAFFIC BARRIER TERMINAL, TYPE 6 (BDE)**

Effective: January 1, 2010

Delete the fourth paragraph of Article 631.07 of the Standard Specifications.

**TRUCK MOUNTED/TRAILER MOUNTED ATTENUATORS (BDE)**

Effective: January 1, 2010

Revise Article 701.03(k) of the Standard Specifications to read:

“(k) Truck Mounted/Trailer Mounted Attenuators ..... 1106.02”

Revise Article 701.15(h) of the Standard Specifications to read:

“(h) Truck Mounted/Trailer Mounted Attenuators (TMA). TMA units shall have a roll ahead distance in the event of an impact. The TMA shall be between 100 and 200 ft (30 and 60 m) behind the vehicle ahead or the workers. This distance may be extended by the Engineer.

TMA host vehicles shall have the parking brake engaged when stationary.

The driver and passengers of the TMA host vehicle should exit the vehicle if the TMA is to remain stationary for 15 minutes or more in duration.”

Revise Article 1106.02(g) of the Standard Specifications to read:

“(g) Truck Mounted/Trailer Mounted Attenuators. The attenuator shall be a NCHRP 350 approved unit for Test Level 3. Test Level 2 may be used as directed by the Engineer for normal posted speeds less than or equal to 45 mph.”

STATE OF ILLINOIS  
DEPARTMENT OF TRANSPORTATION  
PLANS FOR PROPOSED ROADWORK

Sheet 1 of 22

See Sheet 2

C-92-004-11  
D-92-102-10

Various Routes  
D2 MCHD (North) 2011  
Various Counties

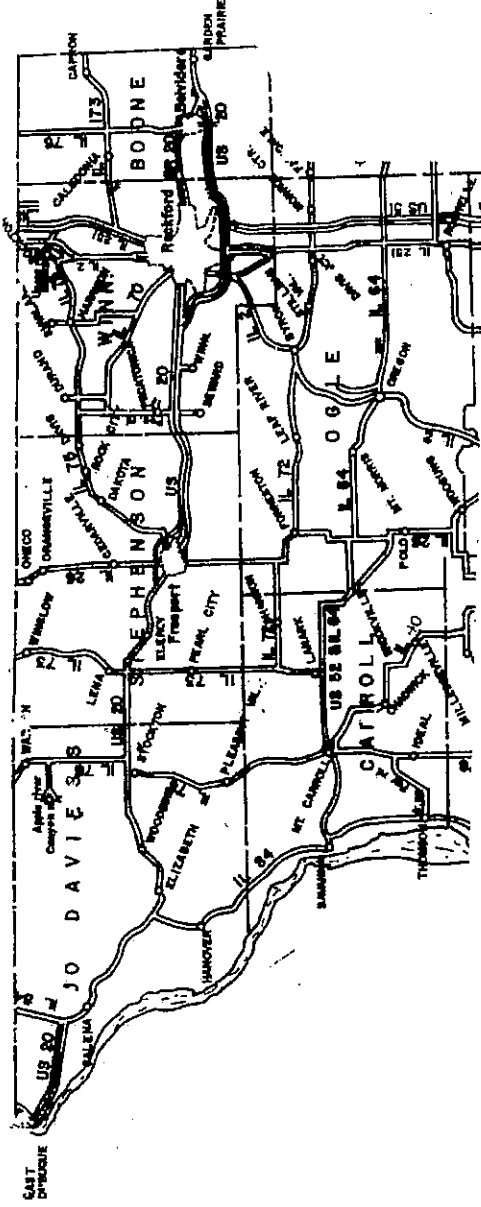

**STANDARDS**

See Sheet 2

REGION 2  
DIXON, ILLINOIS

STATE OF ILLINOIS  
DEPARTMENT OF TRANSPORTATION  
DIVISION OF HIGHWAYS  
SUBMITTED *October 8, 2010*  
*George C. Ryan*  
DEPUTY DIRECTOR OF HIGHWAYS, REGION 2 ENGINEER

CONTRACT NUMBER 64G36  
CALL J.U.I.E. BEFORE YOU DIG  
800-892-0123  
mchdnorth

**INDEX OF SHEETS**

- 1 Cover Sheet
- 2 Index of Sheets
- 3-5 Summary of Quantities
- 6 General Notes
- 7 Sample Work Order
- 8. Repair Option for Damaged Traffic Barrier Terminal Type 4
- 9-12 Standard B.L.R. 26 (Standard shows old Type C guardrail)
- 13-14 Special Details for Buried Terminals) (Texas Twist)
- 15-16 Former State Standard (Traff. Barrier Term. Type 4) (For Information Only)
- 17. Former State Standard (Traff. Barrier Term. Type 7) (For Information Only)
- 18. Delineator and Post Orientation (District Standard 37.4)
- 19-22 Remove and Re-Erect Steel Plate Beam Guardrail

**STANDARDS**

- 509001-02 Tubular Thrie Beam Retrofit Rail for Bridges
- 630001-09 Steel Plate Beam Guardrail
- 630101-09 Guardrail Mounted on Existing Culverts
- 630301-05 Shoulder Widening for Type 1 (Special) Guardrail Terminals
- 631011-07 Traffic Barrier Terminal, Type 2
- 631026-05 Traffic Barrier Terminal, Type 5
- 631031-09 Traffic Barrier Terminal, Type 6
- 631032-06 Traffic Barrier Terminal, Type 6A
- 631033-04 Traffic Barrier Terminal, Type 6B
- 631036-05 Traffic Barrier Terminal, Type 8
- 631041-03 Traffic Barrier Terminal, Type 9
- 631046-04 Traffic Barrier Terminal, Type 10
- 635001-01 Delineators
- 635006-03 Reflector and Terminal Marker Placement
- 635011-02 Reflector Marker and Mounting Details
- 664001-02 Chain Link Fence
- 665001-02 Woven Wire Fence
- 701001-02 Typical Application of Traffic Control Devices
- 701006-03 Typical Application of Traffic Control Devices
- 701101-02 Typical Application of Traffic Control Devices
- 701106-02 Typical Application of Traffic Control Devices
- 701201-04 Typical Application of Traffic Control Devices
- 701301-04 Typical Application of Traffic Control Devices
- 701400-05 Typical Application of Traffic Control Devices
- 701401-06 Typical Application of Traffic Control Devices
- 701406-06 Typical Application of Traffic Control Devices
- 701411-07 Typical Application of Traffic Control Devices
- 701421-03 Typical Application of Traffic Control Devices
- 701426-04 Typical Application of Traffic Control Devices
- 701501-06 Typical Application of Traffic Control Devices
- 701502-04 Typical Application of Traffic Control Devices
- 701601-07 Typical Application of Traffic Control Devices
- 701602-05 Typical Application of Traffic Control Devices
- 701606-07 Typical Application of Traffic Control Devices
- 701701-07 Typical Application of Traffic Control Devices
- 701901-01 Traffic Control Devices
- 720011-01 Metal Posts For Signs, Markers, & Delineators
- 728001-01 Telescoping Steel Sign Support
- 729001-01 Application of Type A and B Metal Posts

**SUMMARY OF QUANTITIES**

Construction Code 0021

| CODE NO. | ITEM   | UNIT  | QUANTITY | 100% MCHD FUND | 100% STATE CONTRACT MAINT |
|----------|--|-------|----------|----------------|---------------------------|
| 20400800 | FURNISHED EXCAVATION                               | CU YD | 150      | 100            | 50                        |
| 63100045 | TRAFFIC BARRIER TERMINAL, TYPE 2                   | EACH  | 3        | 2              | 1                         |
| 63100085 | TRAFFIC BARRIER TERMINAL, TYPE 6                   | EACH  | 3        | 2              | 1                         |
| 63100105 | TRAFFIC BARRIER TERMINAL, TYPE 10                  | EACH  | 3        | 2              | 1                         |
| 63100167 | TRAFFIC BARRIER TERMINAL, TYPE 1 (SPECIAL) TANGENT | EACH  | 30       | 20             | 10                        |
| 63100169 | TRAFFIC BARRIER TERMINAL, TYPE 1 (SPECIAL) FLARED  | EACH  | 9        | 6              | 3                         |
| 63300725 | STEEL PLATE BEAM GUARDRAIL (SHORT RADIUS)          | FOOT  | 75       | 50             | 25                        |
| 63301000 | REMOVE AND RE ERECT STEEL PLATE BEAM GUARDRAIL     | FOOT  | 75       | 50             | 25                        |
| X6350110 | DELINEATORS (SPECIAL)                              | EACH  | 9        | 6              | 3                         |
| 66400105 | CHAIN LINK FENCE, 4'                               | FOOT  | 75       | 50             | 25                        |
| 66400305 | CHAIN LINK FENCE, 6'                               | FOOT  | 75       | 50             | 25                        |
| 66500105 | WOVEN WIRE FENCE, 4'                               | FOOT  | 75       | 50             | 25                        |
| 70103700 | TRAFFIC CONTROL COMPLETE                           | L SUM | 1        | 0.5            | 0.5                       |
| X0323115 | REFLECTOR MARKERS, TYPE A                          | EACH  | 12       | 8              | 4                         |
| X0325899 | REPAIR HIGH TENSION CABLE (GIBALTAR)               | FOOT  | 180      | 120            | 60                        |

**SUMMARY OF QUANTITIES**

Construction Code 0021

| CODE NO. | ITEM  | UNIT  | QUANTITY | 100% MCHD FUND | 100% STATE CONTRACT MAINT |
|----------|---|-------|----------|----------------|---------------------------|
| X0325900 | REPAIR HIGH TENSION BARRIER TERMINAL (GIBRALTAR)                | EACH  | 3        | 2              | 1                         |
| X0325902 | REMOVE AND REPLACE POSTS (GIBRALTAR)                            | EACH  | 12       | 8              | 4                         |
| X6640594 | CHAIN LINK FENCE POST 4'  | EACH  | 12       | 8              | 4                         |
| X6640601 | CHAIN LINK FENCE POST 6'  | EACH  | 12       | 8              | 4                         |
| Z0008760 | EMERGENCY WORK CALL OUT   | EACH  | 3        | 2              | 1                         |
| Z0012752 | CONCRETE STRUCTURE REPAIR                                       | CU FT | 24       | 16             | 8                         |
| Z0020210 | PULL POST ARRANGEMENT   | EACH  | 3        | 2              | 1                         |
| Z0026260 | FURNISHING AND INSTALLING TUBULAR THRIE BEAM                    | FOOT  | 75       | 50             | 25                        |
| Z0026347 | NIGHTTIME WORK ZONE LIGHTING                                    | EACH  | 3        | 2              | 1                         |
| Z0026800 | FURNISHING AND SETTING STEEL POSTS (MODIFIED)                   | EACH  | 3        | 2              | 1                         |
| Z0026900 | FURNISHING AND SETTING STEEL POSTS (SPECIAL)                    | EACH  | 30       | 20             | 10                        |
| Z0030390 | IMPACT ATTENUATORS, REPLACEMENT (NON-REDIRECTIVE), TEST LEVEL 3 | EACH  | 6        | 4              | 2                         |
| Z0052000 | REPAIR STEEL PLATE BEAM GUARDRAIL, TYPE A                       | FOOT  | 1,500    | 1,000          | 500                       |
| Z0052100 | REPAIR STEEL PLATE BEAM GUARDRAIL, TYPE B                       | FOOT  | 37.5     | 25             | 12.5                      |

**SUMMARY OF QUANTITIES**

|          |   | Construction Code |          | 0021           |                           |  |  |
|----------|---|-------------------|----------|----------------|---------------------------|--|--|
| CODE NO. | ITEM  | UNIT              | QUANTITY | 100% MCHD FUND | 100% STATE CONTRACT MAINT |  |  |
| Z0052200 | REPAIR STEEL PLATE BEAM GUARDRAIL, TYPE C                 | FOOT              | 37.5     | 25             | 12.5                      |  |  |
| Z0052410 | REPAIR TRAFFIC BARRIER TERMINAL, TYPE 1 SPECIAL (TANGENT) | EACH              | 18       | 12             | 6                         |  |  |
| Z0052415 | REPAIR TRAFFIC BARRIER TERMINAL, TYPE 1 SPECIAL (FLARED)  | EACH              | 3        | 2              | 1                         |  |  |
| Z0052600 | REPAIR TRAFFIC BARRIER TERMINAL, TYPE 2                   | EACH              | 3        | 2              | 1                         |  |  |
| Z0053000 | REPAIR TRAFFIC BARRIER TERMINAL, TYPE 5                   | EACH              | 3        | 2              | 1                         |  |  |
| Z0053200 | REPAIR TRAFFIC BARRIER TERMINAL, TYPE 6                   | EACH              | 3        | 2              | 1                         |  |  |
| Z0053210 | REPAIR TRAFFIC BARRIER TERMINAL, TYPE 6A                  | EACH              | 3        | 2              | 1                         |  |  |
| Z0053220 | REPAIR TRAFFIC BARRIER TERMINAL, TYPE 6B                  | EACH              | 3        | 2              | 1                         |  |  |
| Z0053400 | REPAIR TRAFFIC BARRIER TERMINAL, TYPE 8                   | EACH              | 3        | 2              | 1                         |  |  |
| Z0053500 | REPAIR TRAFFIC BARRIER TERMINAL, TYPE 9                   | EACH              | 3        | 2              | 1                         |  |  |



### **GENERAL NOTES**

When posts are required to be placed through bituminous shoulders, all costs to do so shall be considered included in the contract unit cost of the work being done. The final top 3 inches of the area around the post shall be capped with either bituminous material or grout.

Standard 631021 (Traffic Barrier Terminal, Type 4) is obsolete and can no longer be installed. Typically, a Type 4 Terminal was used in the median of multi-lane divided highway. They are, however, still in use and when damage to one occurs to one, it is to be removed and replaced with a Traffic Barrier Terminal, Type 1, Special, that is to be at least 12 feet off the edge of the pavement. To obtain the 12 foot distance, the existing SPBGR Type A will have to be removed and re-erected with a flair rate of 1:30 until the face of the guardrail is 12 feet out from the edge of the pavement. At this point, (where the SPBGR Type A is 12 feet off the edge of pavement), a new Traffic Barrier Terminal Type 1, Special (Tangent or Flaired) is to be installed

The Contractor shall supply the Resident Engineer with the manufacturer's installation requirements for the Traffic Barrier Terminal Type 1, Special to be used on this contract, both tangent and flaired.

Wood blockouts on wood posts shall be connected with one nail to prevent the blockout from moving.

All disturbed areas in the right of way, caused by the Contractors operations, shall be seeded with class 2A salt tolerant roadside mixture as stated in Section 250, Article 250.07 of the Standard Specifications for Road and Bridge Construction. All costs for seeding shall be considered included in the unit cost of the work being performed.

If the Contractor would like the work location listed with GPS coordinates on the work orders, we can do that with units provided by the Contractor. We would require six (6) units for this contract, one for each of our field engineers and field technicians. The Contractor would be responsible for all costs to keep the units in operational condition. Please note that if the same contractor wins both guardrail repair contracts for our District, the total number of GPS units required would be eleven (11).

**DISTRICT TWO WORK ORDER**

**CONTRACT NUMBER:** \_\_\_\_\_

|                      |                                |              |
|----------------------|--------------------------------|--------------|
| <b>Hit &amp; Run</b> | <b>Police Report To Follow</b> | <b>Date:</b> |
|----------------------|--------------------------------|--------------|

|                               |                     |
|-------------------------------|---------------------|
| <b>Route/County/Location:</b> | <b>File Number:</b> |
|-------------------------------|---------------------|

| CODE     | ITEM   | UNIT    | QUANTITY | UNIT PRICE | AMOUNT |
|----------|--|---------|----------|------------|--------|
| Z0008760 | EMEREGNCY WORK CALL OUT  | Each    |          |            |        |
| Z0052000 | REPAIR SPBGR TYPE A<br>Posts _____ Blocks _____ A Plates _____ | Foot    |          |            |        |
| 63100167 | TRAFF BAR TERM TY 1 SPL (TANGENT)<br>"Texas Twist" was hit     | Each    |          |            |        |
| 20400800 | FURNISHED EXCAVATION   | Cu. Yd. |          |            |        |
| 63100169 | TRAFF BAR TERM TY 1 SPL (FLARED)<br>"Texas Twist" was hit      | Foot    |          |            |        |
| 63300725 | SPBGR (Short Radius): _____ Ft. Radius                         | Each    |          |            |        |
| Z0026800 | FURNISH & SET STEEL POSTS (MODIFIED)                           | Each    |          |            |        |
| Z0026900 | FURNISH & SET STEEL POSTS (SPECIAL)                            | Each    |          |            |        |
| Z0012752 | CONCRETE STRUCT REPAIR (MSRMTS)                                | Cu. Ft. |          |            |        |
| 63100045 | TRAFFIC BARRIER TERM TYPE 2                                    | Each    |          |            |        |
| 63100085 | TRAFFIC BARRIER TERM TYPE 6                                    | Each    |          |            |        |
| 63100105 | TRAFFIC BARRIER TERM TYPE 10                                   | Each    |          |            |        |
| 63301000 | REMOVE & RE-ERECT SPBGR  | Foot    |          |            |        |
| X0323115 | REFLECTOR MARKERS, TYPE A                                      | Each    |          |            |        |
| Z0052410 | REPAIR TRAF BAR TERM TY 1 SPL (TANGENT)                        | Each    |          |            |        |
| Z0052415 | REPAIR TRAF BAR TERM TY 1 SPL (FLARED)                         | Each    |          |            |        |
| Z0052100 | REPAIR SPBGR TYPE B  | Foot    |          |            |        |
| Z0052200 | REPAIR SPBGR TYPE C  | Foot    |          |            |        |
| Z0052600 | REPAIR TRAFFIC BAR TERM TYPE 2                                 | Each    |          |            |        |
| Z0053000 | REPAIR TRAFFIC BAR TERM TYPE 5                                 | Each    |          |            |        |
| Z0053200 | REPAIR TRAFFIC BAR TERM TYPE 6                                 | Each    |          |            |        |
| Z0053210 | REPAIR TRAFFIC BAR TERM TYPE 6A                                | Each    |          |            |        |
| Z0053220 | REPAIR TRAFFIC BAR TERM TYPE 6B                                | Each    |          |            |        |
| Z0053400 | REPAIR TRAFFIC BAR TERM TYPE 8                                 | Each    |          |            |        |
| Z0053500 | REPAIR TRAFFIC BAR TERM TYPE 9                                 | Each    |          |            |        |
| 66400105 | CHAIN LINK FENCE, 4 FOOT                                       | Foot    |          |            |        |
| 66400305 | CHAIN LINK FENCE, 6 FOOT                                       | Foot    |          |            |        |
| X6640594 | CHAIN LINK FENCE POST 4'                                       | Each    |          |            |        |
| 66500105 | WOVEN WIRE FENCE, 4 FOOT                                       | Foot    |          |            |        |
| 63500110 | DELINEATORS (SPECIAL)  | Each    |          |            |        |
| Z0020210 | PULL POST ARRANGEMENT  | Each    |          |            |        |
| Z0030390 | IMPACT ATTENUATORS, REPL (NON-REDIRECTIVE) TEST LEVEL 3        | Each    |          |            |        |
| X0325899 | REPAIR HIGH TENSION CABLE (GIBRALTAR)                          | FOOT    |          |            |        |
| X0325900 | REPAIR HI TENSION BAR TERM (GIBRALTAR)                         | EACH    |          |            |        |
| Z0026260 | FURN & INSTAL TUBULAR THRIE BEAM                               | FOOT    |          |            |        |
| X0325902 | REMOVE AND REPLACE POSTS (GIBRALTAR)                           | EACH    |          |            |        |
| Z0026347 | NIGHTTIME WORKZONE LIGHTING                                    | EACH    |          |            |        |

SAMPLE WORK ORDER

**WORK ORDER GRAND TOTAL**

**SPECIAL INSTRUCTIONS:**

|  |                                 |
|--|---------------------------------|
| <b>Order Prepared By:</b> _____  | <b>Notification Date:</b> _____ |
| <b>Work Order Completed (Date):</b> _____                                | <b>Return Date:</b> _____       |
| <b>Contractor's Signature:</b> _____                                     |                                 |
| <b>Repair Work Inspected &amp; Accepted By:</b> _____ <b>Date:</b> _____ |                                 |
| <b>Resident Engineer's Signature:</b> _____                              |                                 |

mchdnorth **CONTRACTOR'S NAME:** \_\_\_\_\_

# Additional Options for Repair to Damaged Obsolete Traffic Barrier Terminal Type 4

Various Routes  
D2 MCHD (North) 2011  
Various Counties  
Sheet 8 of 22  
Contract Number: 64G36

Proposed Traffic Barrier Terminal  
Type 1, Special, (Flared) or  
Traffic Barrier Terminal Type 1,  
Special, (Tangent) if Requested  
By the Engineer.

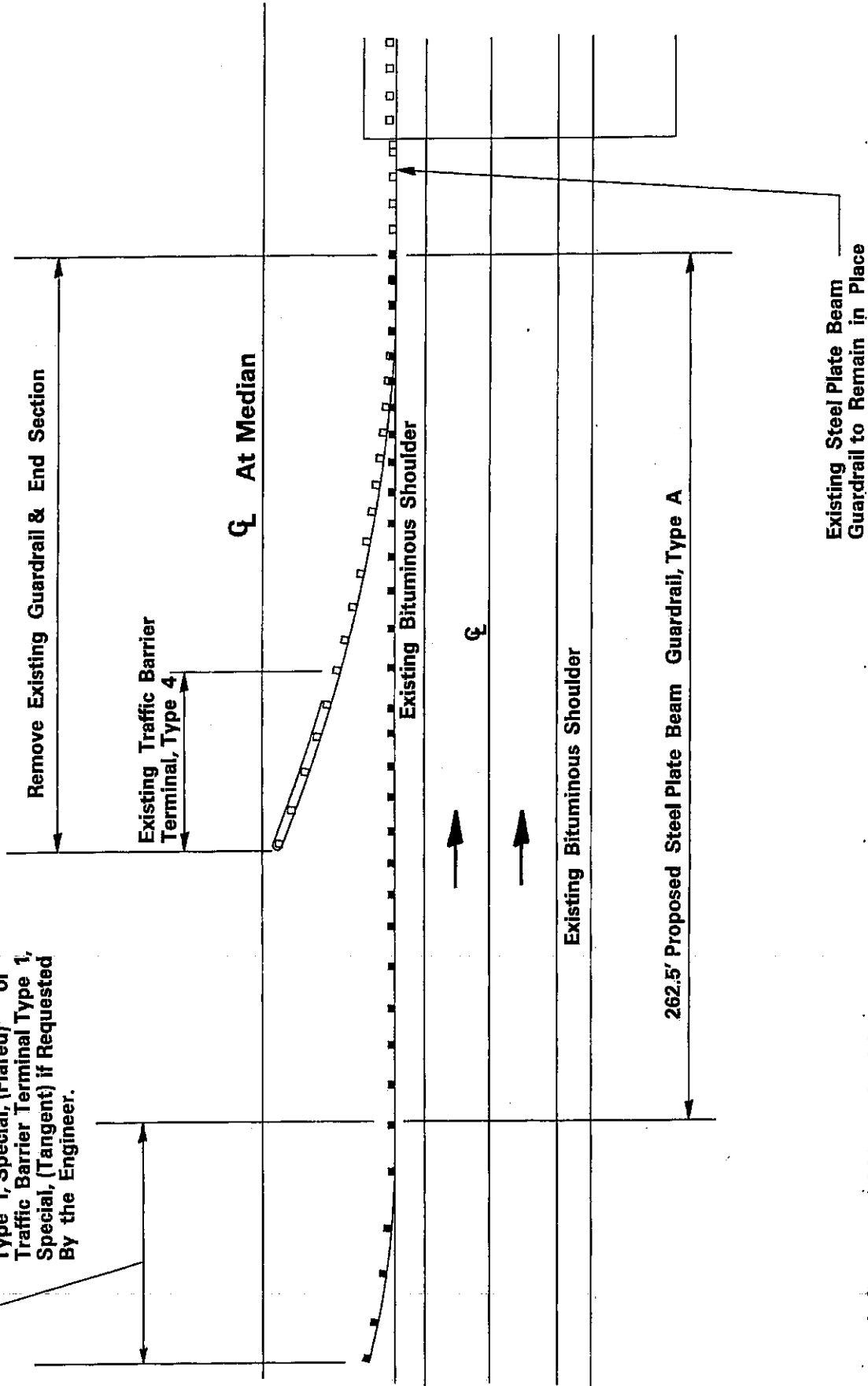

Various Routes  
 D2 MCHD (NORTH) 2011  
 Various Counties  
 Sheet 9 of 22  
 Contract Number: 64G36

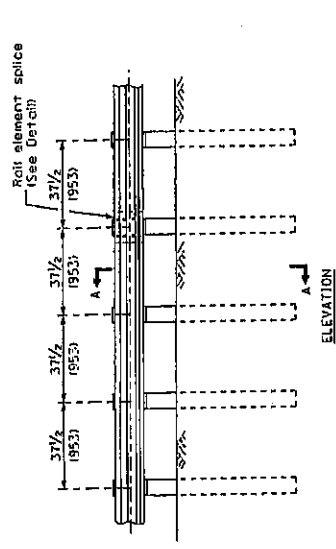

ELEVATION  
**TYPE B**  
 37 1/2 (953) Closed post spacing

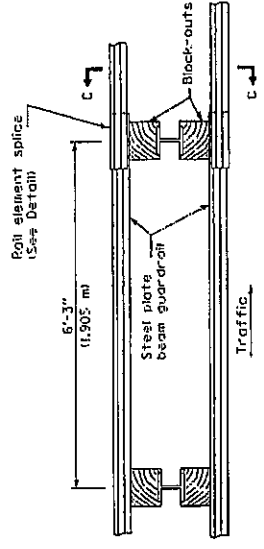

PLAN  
**TYPE D**  
 Double steel plate beam guardrail  
 6-3" (1.905 m) typical post spacing

**GENERAL NOTES**  
 All slope ratios are expressed as units of vertical displacement for units of horizontal displacement (V:H).  
 All dimensions are in inches (millimeters) unless otherwise shown.

| DATE   | REVISIONS                                |
|--------|--|
| 1-1-10 | Changed post height from 6'-9" to 6'-0". |
| 1-1-03 | Modified table on sh. 4.                 |
| 1-1-03 | Switched units to English (metric).      |

**STEEL PLATE BEAM GUARDRAIL**  
**27 1/2" (700mm) HEIGHT**  
 (Sheet 1 of 4)  
**STANDARD B.L.R. 26-2**

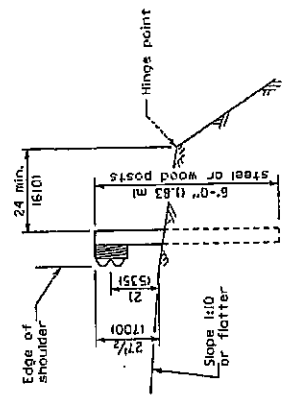

SECTION A-A

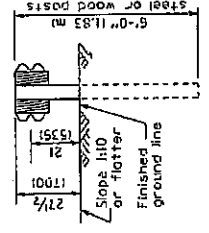

SECTION C-C

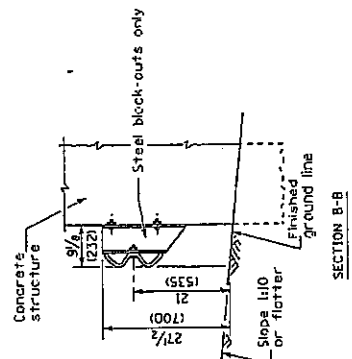

SECTION B-B

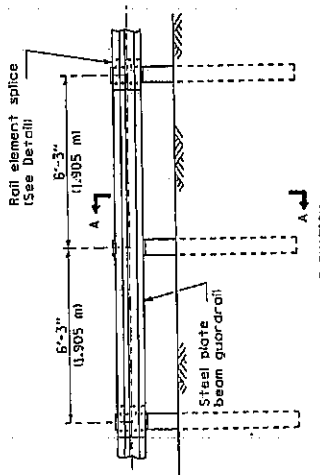

ELEVATION  
**TYPE A**  
 6-3" (1.905 m) Typical post spacing

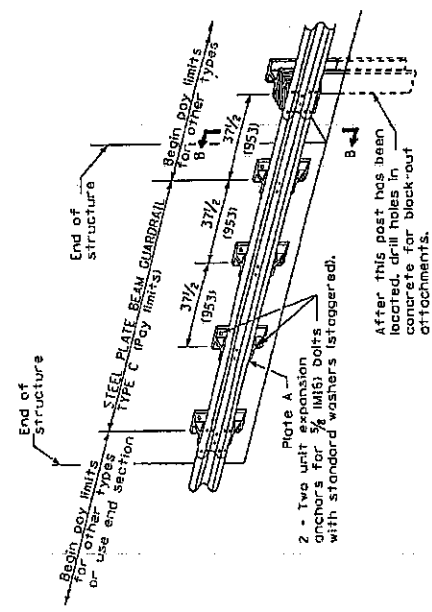

**TYPE C**  
 37 1/2 (953) Block-out spacing

Illinois Department of Transportation  
 APPROVED: [Signature] 2010  
 ENGINEER OF TRAFFIC AND STRUCTURES  
 APPROVED: [Signature] 2010  
 PROJECT: [Signature]  
 ENGINEER OF DESIGN AND ENVIRONMENT

ISSUED: 11-08

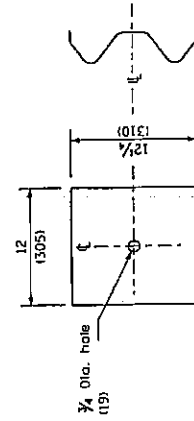
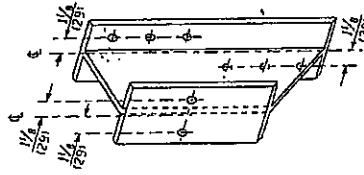
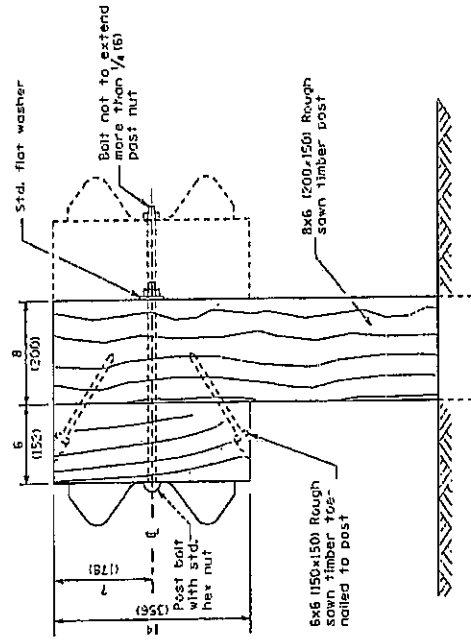
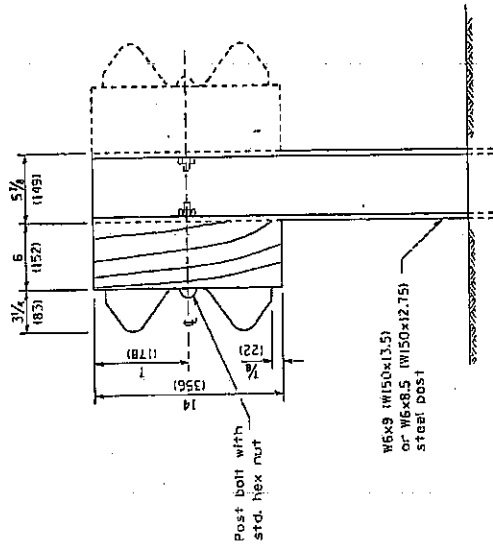

Plate A shall be placed between rail element and block-out at non-splice mounting points only when steel block-outs are used.

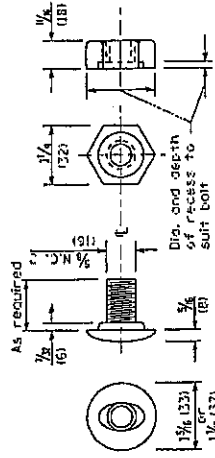
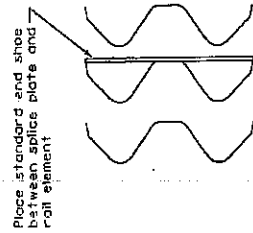

PLATE A

|                                       |                          |
|---------------------------------------|--------------------------|
| Illinois Department of Transportation |                          |
| APPROVED                              | PROJECT 11-001           |
| DESIGNED BY                           | CONSTRUCTION AND TRAFFIC |
| DRAWN BY                              | PROJECT 11-001           |
| CHECKED BY                            | PROJECT 11-001           |
| IN CHARGE                             | PROJECT 11-001           |
| ENGINEER OF DESIGN AND ENVIRONMENT    |                          |



Place standard end shoe between splice plate and rail element

3/4 x 2 1/2 Slotted hole (19x64)

1 1/8 x 1/8 Slotted holes (13x29)

**SPLICE PLATE**

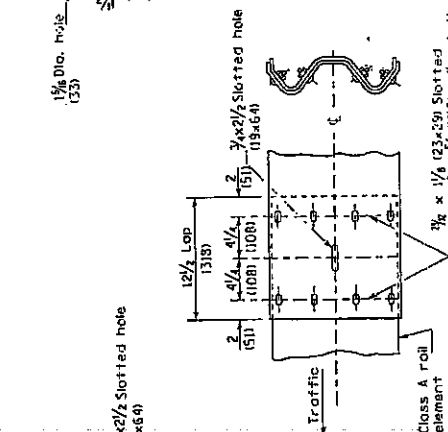

1 1/8 Dia. hole (35)

12 1/2 Lap (1318)

4 1/4 (108)

3/4 x 2 1/2 Slotted hole (19x64)

1/4 x 1/4 (123x39) Slotted holes for 3/8 IM16 splice bolts

Class A rail element

Traffic

**RAIL ELEMENT SPLICE**

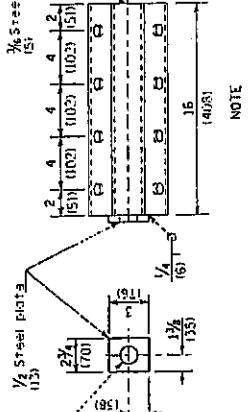

1/2 Steel plates (113)

3/8 Steel plates (151)

Post bolt with washer and nut on front face (B required)

3/4 Dia. hole (29)

NOTE  
 Anchor plate T shall be used to attach cable assembly to guardrail when required on traffic barrier terminals.

**ANCHOR PLATE T DETAILS**

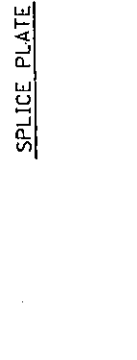

Class A rail element

5/8 (1159)

12 1/4 (1310)

27 1/2 (1700.4)

**END SECTION**

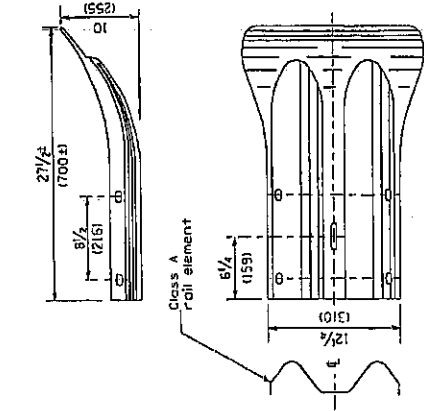

3/8 x 1/8 Slotted hole (13x29)

1 Dia. hole (25)

8 1/4 (1159)

36 (1514)

27 1/2 (1700.4)

**ALTERNATE END SHOE**

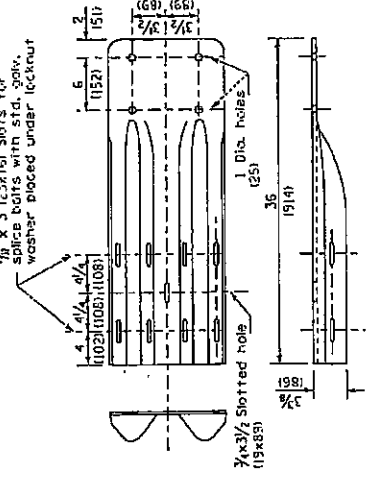

3/8 x 3/8 Slotted hole (13x64)

1 Dia. hole (25)

5 (127)

36 (1514)

27 1/2 (1700.4)

**END SHOE**

NOTE  
 When end shoe is attached to a bridge parapet which has an expansion joint, the bolts shall be provided with a locknut or double nut and shall be tightened only to a point that will allow guardrail movement.  
 The standard end shoe shall be attached to the concrete with pre-drilled or self-drilling anchor bolts. The anchor cone shall be set flush with the surface of the concrete.  
 Externally threaded studs protruding from the surface of the concrete will not be permitted.

Approved \_\_\_\_\_  
 ENGINEER OF TRAFFIC CONTROL AND SAFETY  
 Approved \_\_\_\_\_  
 ENGINEER OF TRAFFIC CONTROL AND SAFETY

DESIGNED BY \_\_\_\_\_  
 CHECKED BY \_\_\_\_\_  
 DRAWN BY \_\_\_\_\_

11/15/08 11-1-0

Various Routes  
 D2 MCHD (NORTH) 2011  
 Various Counties  
 Sheet 12 of 22  
 Contract Number: 64G36

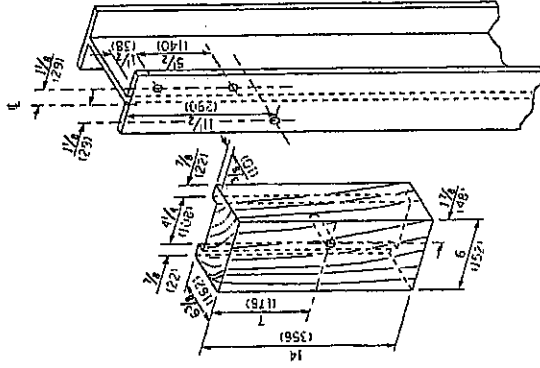

**WOOD BLOCK-OUT AND STEEL POST DETAILS**

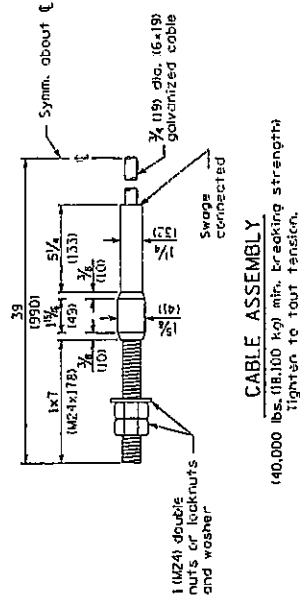

**CABLE ASSEMBLY**  
 140,000 lbs (63,100 kg) min. breaking strength  
 Tighten to four hand.

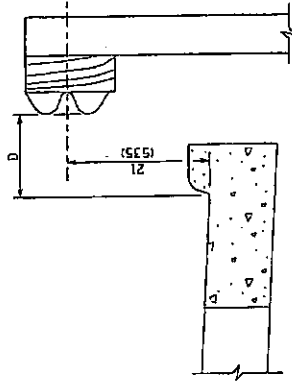

Note:  
 If it is necessary for D to be more than 12 (300) and less than 10 (254), (3.0 min. Type (2.4) or 3) shall be used in front of and in advance of the guardrail.

**GUARDRAIL PLACED BEHIND CURB**  
 (D = 0 desirable to 12 (300) maximum)

| V                                  | W                   |             | L           |             |
|------------------------------------|---------------------|-------------|-------------|-------------|
|                                    | Steel Post          | Wood Post   | Steel Post  | Wood Post   |
| 0 - 16 1/2<br>10 - 410)            | 24<br>(610)         | 21<br>(530) | 23<br>(580) | 23<br>(580) |
| 16 1/2 - 28 1/2<br>13410 - 714)    | 12<br>(305)         | 8<br>(203)  | 10<br>(250) | 10<br>(250) |
| 28 1/2 - 40 1/2<br>(2714 - 1.02 m) | 12 - 0<br>(305 - 0) | 8<br>(203)  | 10<br>(250) | 10<br>(250) |

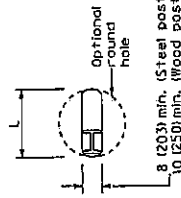

**PLAN**

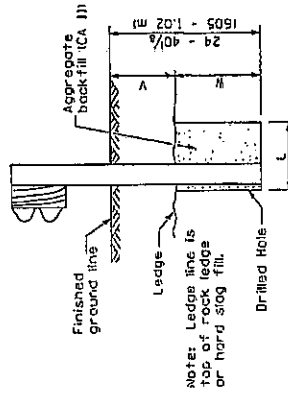

**ELEVATION**

**FOOTING FOR POST WHEN IMPERVIOUS MATERIAL IS ENCOUNTERED**

Illinois Department of Transportation  
 APPROVED: [Signature] PROJECT L-2010  
 DIVISION OF LOCAL HIGHWAYS STREET  
 APPROVED: [Signature] J. 2010  
 ENGINEER OF DESIGN AND SUPERVISION

ISSUED 11-01

**STEEL PLATE BEAM GUARDRAIL**  
**27 1/2" (700mm) HEIGHT**  
 (Sheet 4 of 4)  
**STANDARD B.L.R. 26-2**

STANDARD DESIGN  
 STEEL PLATE BEAM GUARD RAIL  
 BURIED TERMINAL

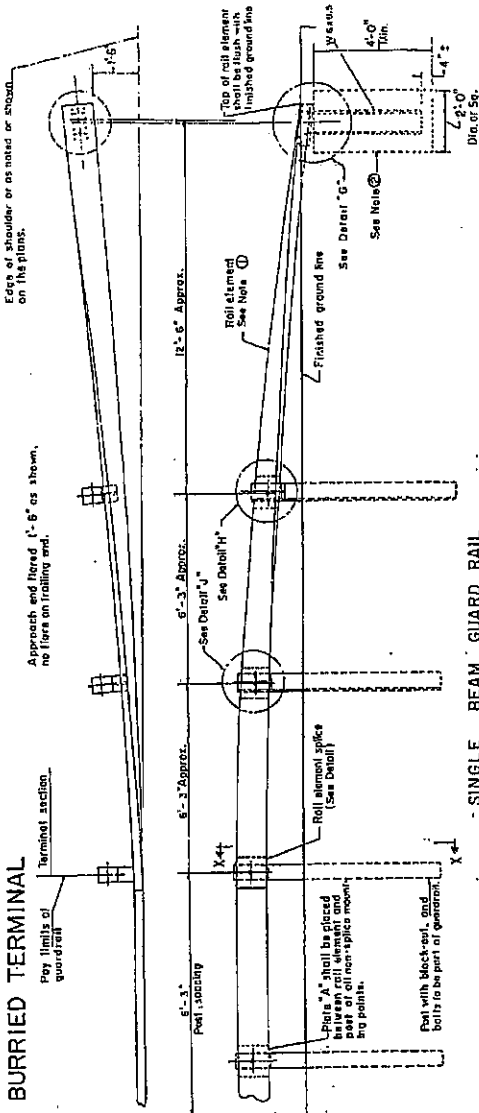

SINGLE BEAM GUARD RAIL

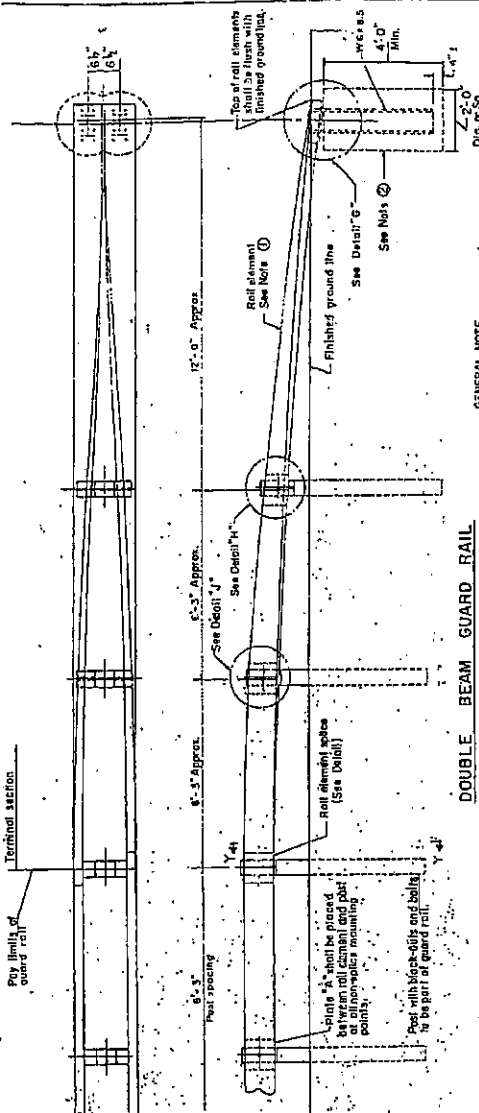

DOUBLE BEAM GUARD RAIL

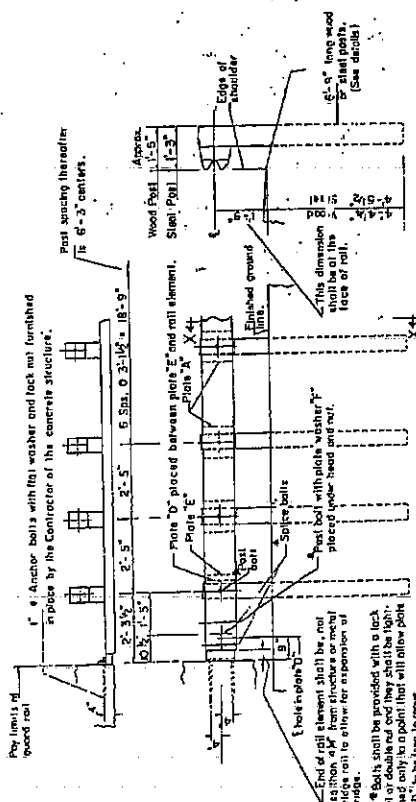

SECTION X-X

ANCHORING RAIL ELEMENT TO CONCRETE BRIDGE PARAPET OR METAL BRIDGE RAIL WITH AN EXPANSION JOINT

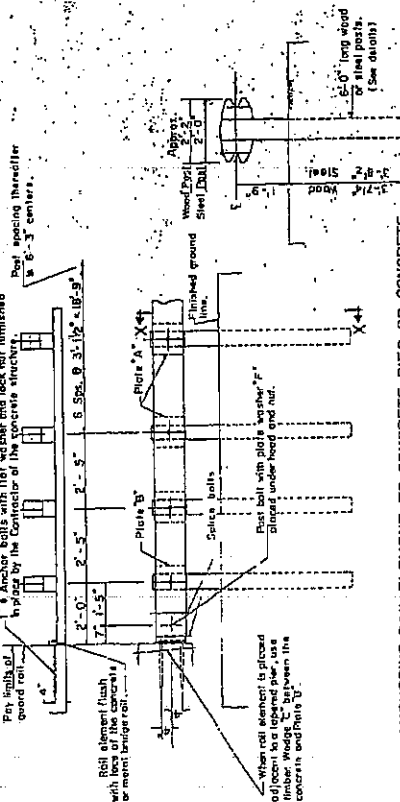

SECTION Y-Y

ANCHORING RAIL ELEMENT TO CONCRETE PIER OR CONCRETE BRIDGE PARAPET OR METAL BRIDGE RAIL WITHOUT EXPANSION JOINT

GENERAL NOTE  
 1. Rail element shall be twisted 90° in 25 feet. Care shall be exercised to provide a smooth curve with no kinks.  
 2. Reinforcement and post may be assembled and positioned to prepare alignment prior to placing concrete around post.  
 3. Rail element, steel post and all the steel supports, fastenings and accessories shall be galvanized.  
 4. Posts shall be spaced at 6'-3" on centers, and shall be placed between rail element and post. Posts shall be galvanized.  
 5. Steel brackets Detail "Y" and "Z" may be fabricated from W x 6 x 6 beam. Details of the brackets specified by casting web of beam as shown. Limited end welding to provide adequate strength.

FOR INFORMATION ONLY

| ISSUE   | DATE    | BY | REVISIONS |
|---------|---------|----|-----------|
| ISSUED  | 2-11-66 |    |           |
| REVISED |         |    |           |
| DATE    | 7-11-74 |    |           |
| DATE    | 1-14    |    |           |

STATE OF ILLINOIS  
 DEPARTMENT OF TRANSPORTATION  
 DIVISION OF HIGHWAYS  
 PROJECT NO. 64G36

SPECIAL GUARDRAIL DETAILS  
 Full Size



Various Routes  
 D2 MCHD (NORTH) 2011  
 Various Counties  
 Sheet 14 of 22  
 Contract Number: 64G36

STANDARD DESIGN  
 STEEL PLATE BEAM GUARD RAIL  
 BURIED TERMINAL

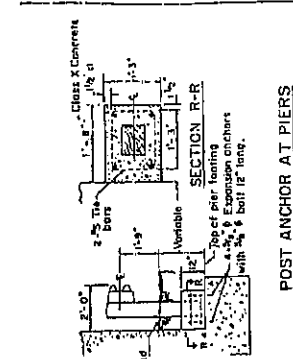

POST ANCHOR AT PIERS

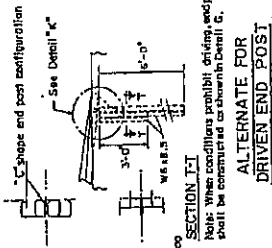

ALTERNATE FOR  
 DRIVEN END POST

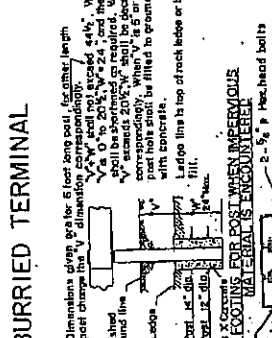

END SECTION

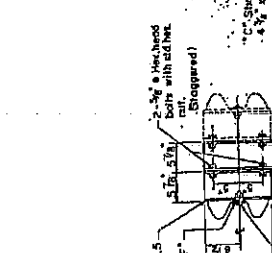

TYPICAL DETAIL OF  
 STEEL POST CONSTRUCTION

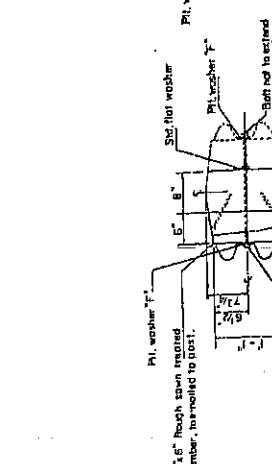

TYPICAL DETAIL OF  
 WOOD POST CONSTRUCTION

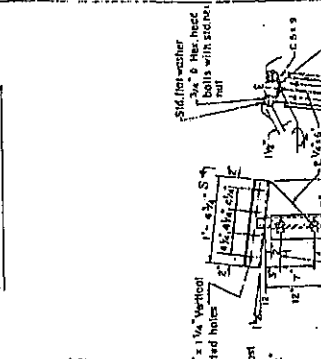

DETAIL "J"

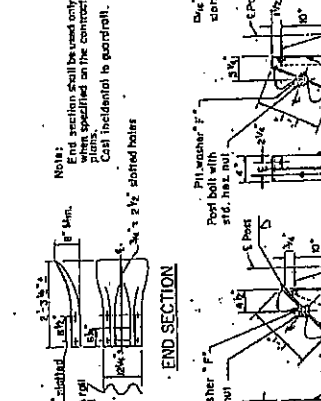

DETAIL "H"

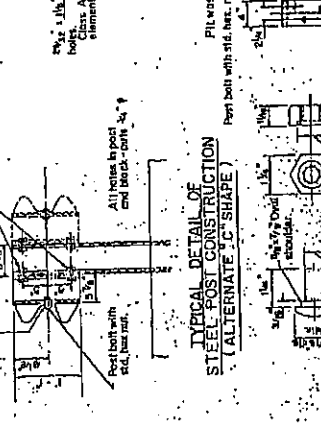

DETAIL "K"

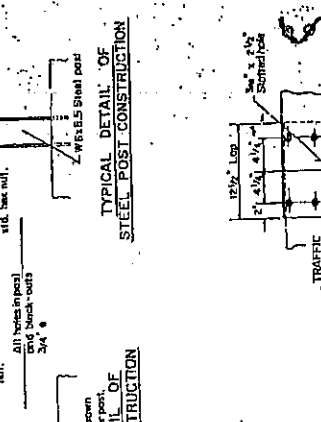

DETAIL "I"

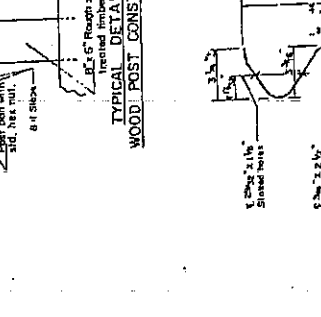

DETAIL "G"

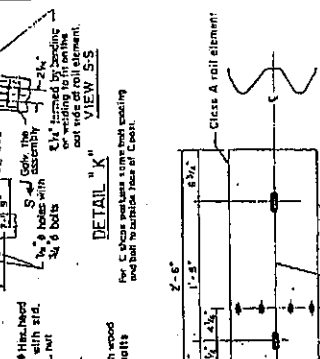

DETAIL "U"

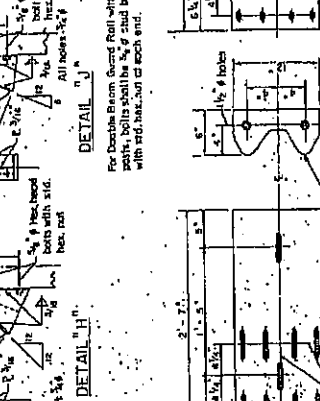

DETAIL "D"

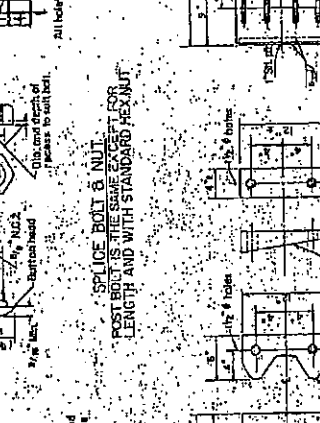

DETAIL "C"

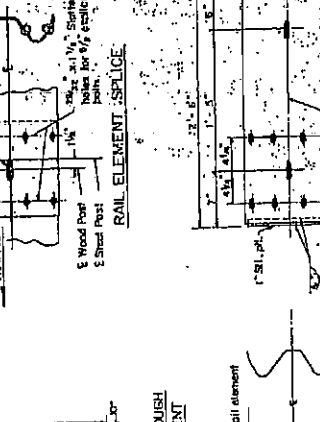

DETAIL "B"

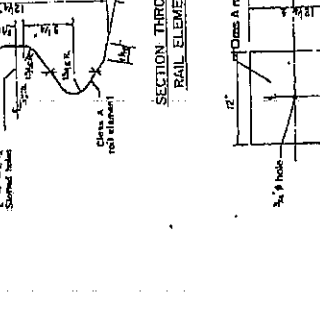

DETAIL "A"

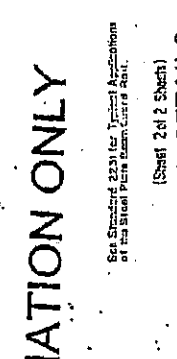

DETAIL "E"

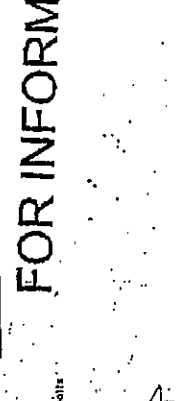

DETAIL "F"

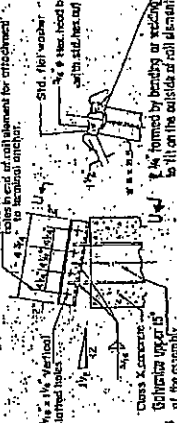

DETAIL "S"

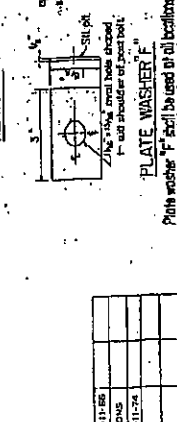

DETAIL "N"

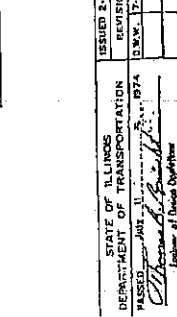

DETAIL "W"

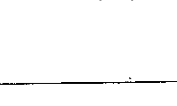

DETAIL "V"

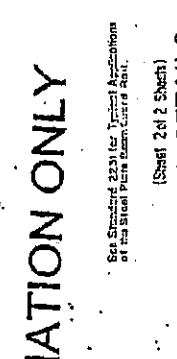

DETAIL "M"

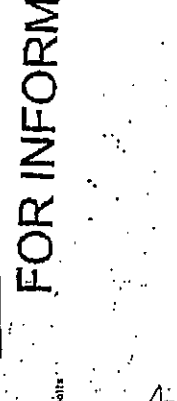

DETAIL "L"

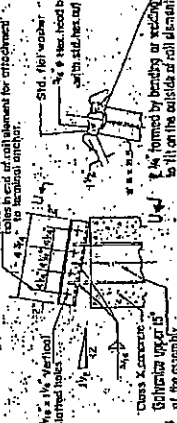

DETAIL "O"

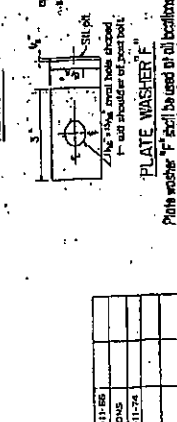

DETAIL "P"

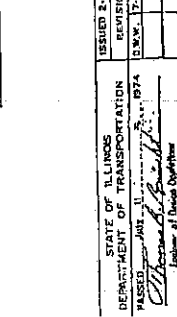

DETAIL "Q"

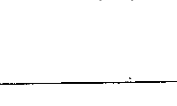

DETAIL "R"

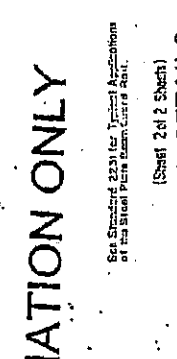

DETAIL "T"

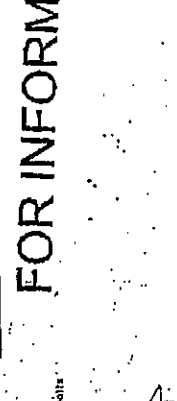

DETAIL "X"

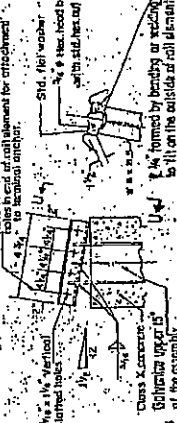

DETAIL "Y"

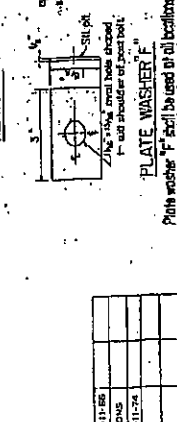

DETAIL "Z"

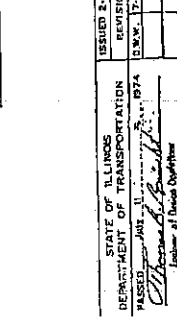

DETAIL "AA"

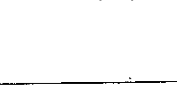

DETAIL "AB"

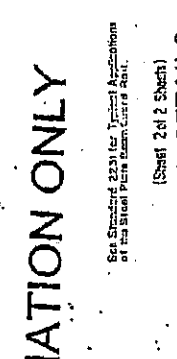

DETAIL "AC"

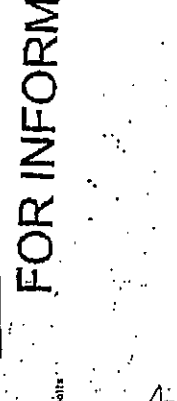

DETAIL "AD"

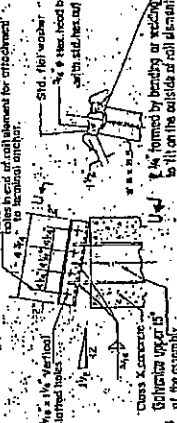

DETAIL "AE"

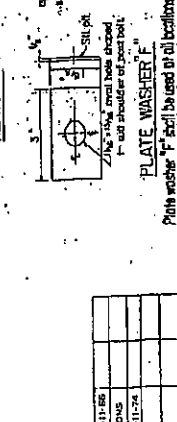

DETAIL "AF"

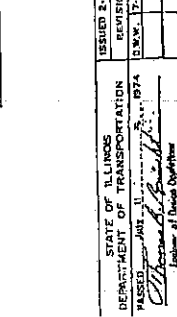

DETAIL "AG"

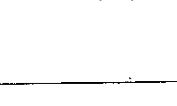

DETAIL "AH"

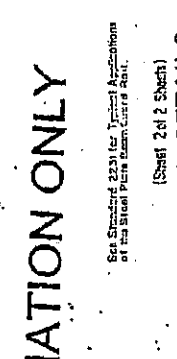

DETAIL "AI"

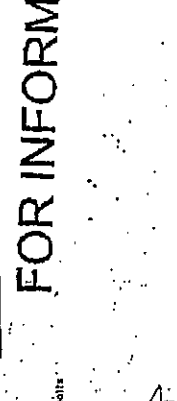

DETAIL "AJ"

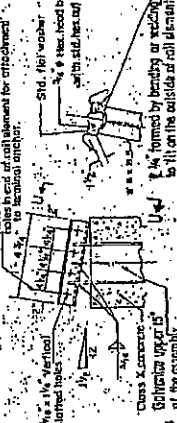

DETAIL "AK"

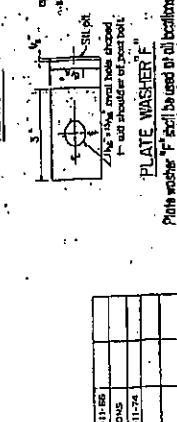

DETAIL "AL"

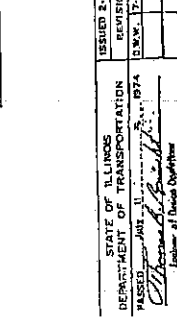

DETAIL "AM"

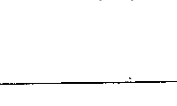

DETAIL "AN"

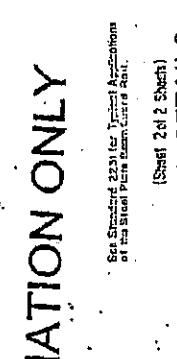

DETAIL "AO"

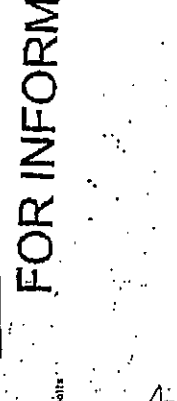

DETAIL "AP"

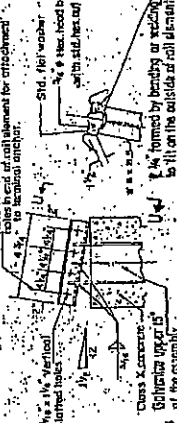

DETAIL "AQ"

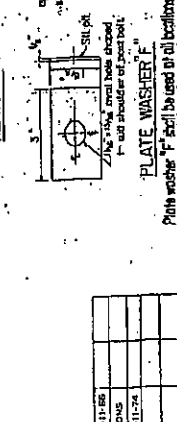

DETAIL "AR"

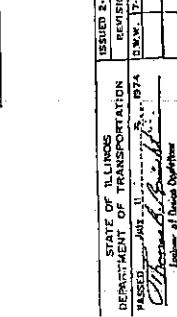

DETAIL "AS"

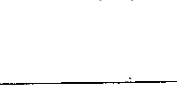

DETAIL "AT"

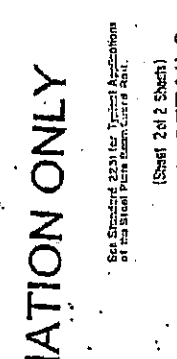

DETAIL "AU"

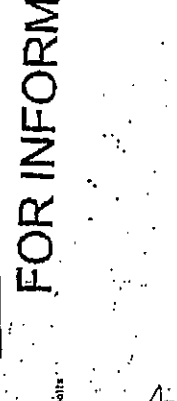

DETAIL "AV"

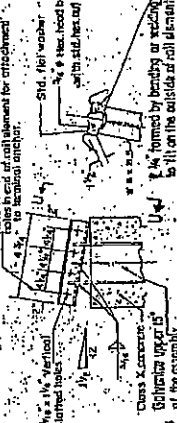

DETAIL "AW"

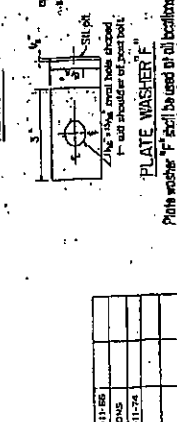

DETAIL "AX"

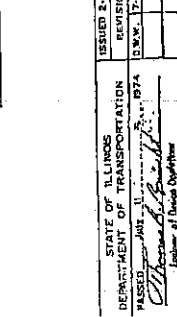

DETAIL "AY"

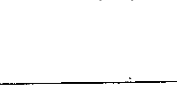

DETAIL "AZ"

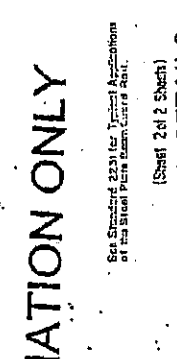

DETAIL "BA"

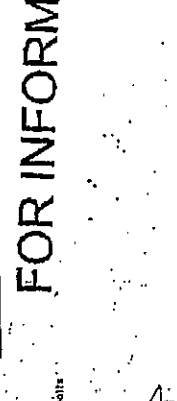

DETAIL "BB"

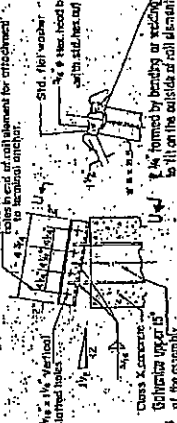

DETAIL "BC"

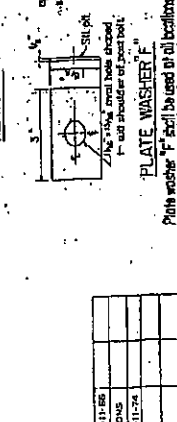

DETAIL "BD"

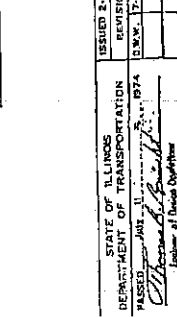

DETAIL "BE"

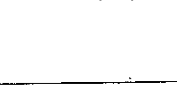

DETAIL "BF"

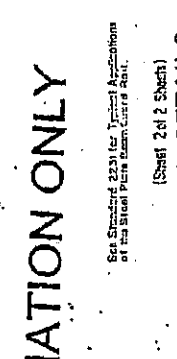

DETAIL "BG"

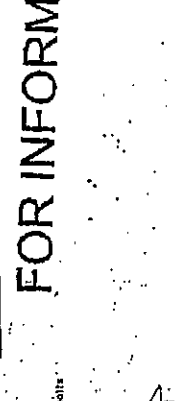

DETAIL "BH"

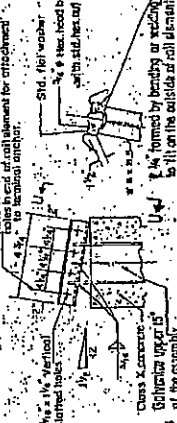

DETAIL "BI"

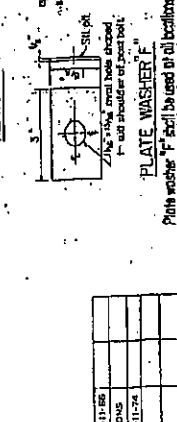

DETAIL "BJ"

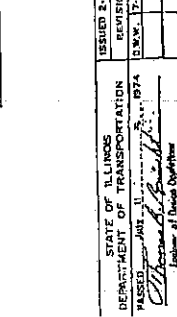

DETAIL "BK"

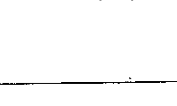

DETAIL "BL"

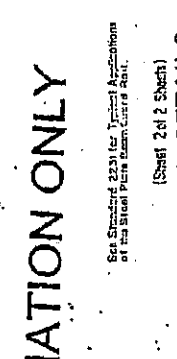

DETAIL "BM"

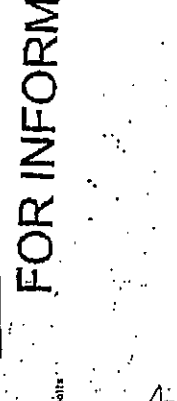

DETAIL "BN"

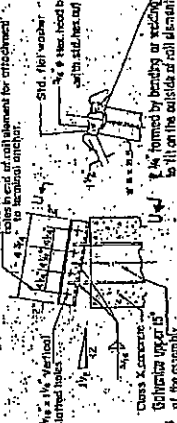

DETAIL "BO"

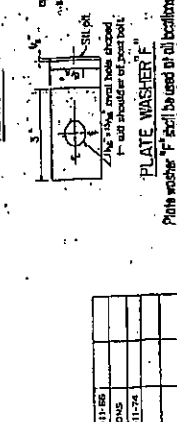

DETAIL "BP"

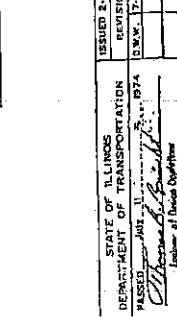

DETAIL "BQ"

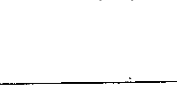

DETAIL "BR"

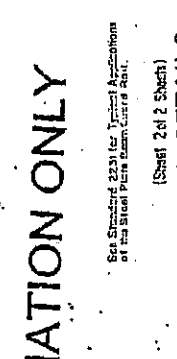

DETAIL "BS"

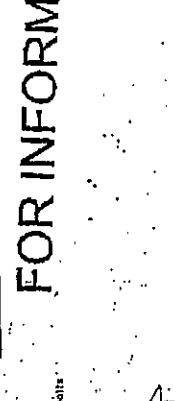

DETAIL "BT"

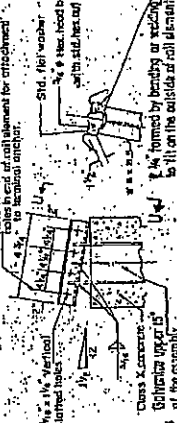

DETAIL "BU"

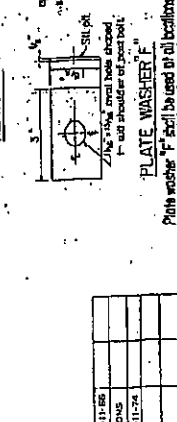

DETAIL "BV"

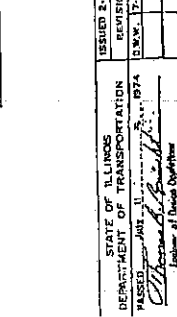

DETAIL "BW"

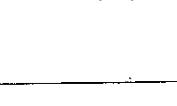

DETAIL "BX"

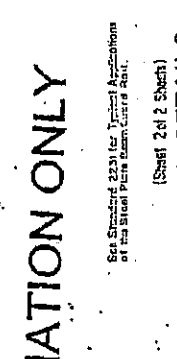

DETAIL "BY"

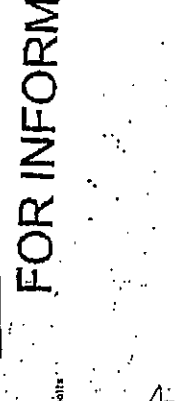

DETAIL "BZ"

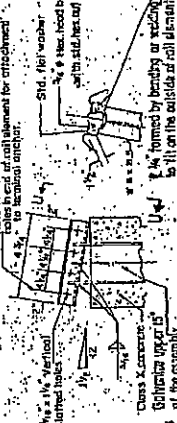

DETAIL "C0"

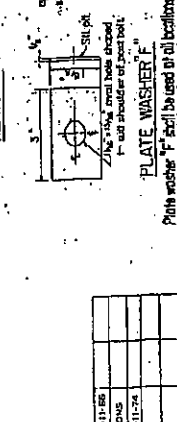

DETAIL "C1"

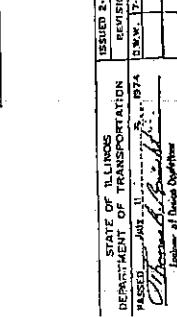

DETAIL "C2"

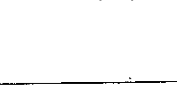

DETAIL "C3"

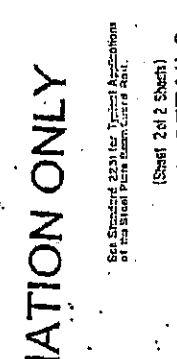

DETAIL "C4"

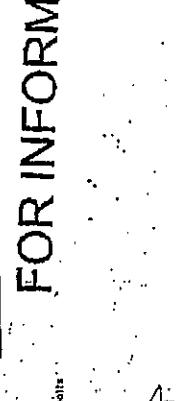

DETAIL "C5"

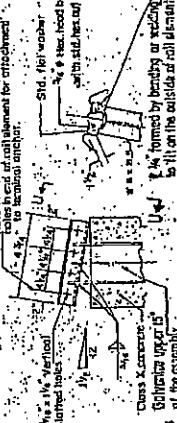

DETAIL "C6"

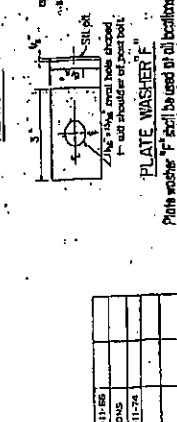

DETAIL "C7"

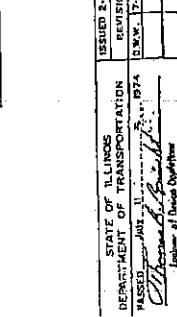

DETAIL "C8"

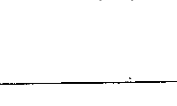

DETAIL "C9"

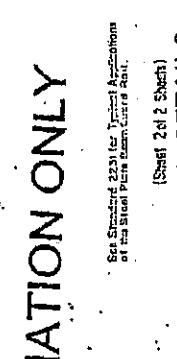

DETAIL "CA"

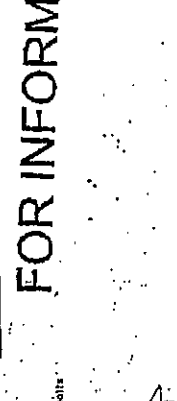

DETAIL "CB"

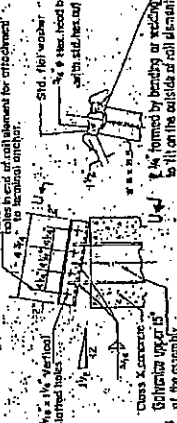

DETAIL "CC"

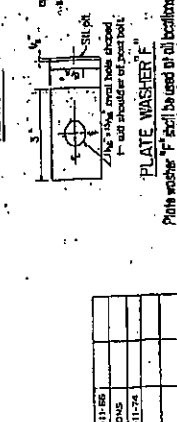

DETAIL "CD"

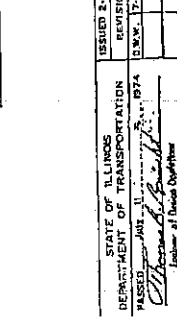

DETAIL "CE"

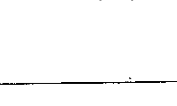

DETAIL "CF"

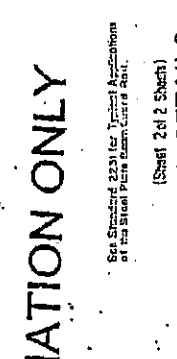

DETAIL "CG"

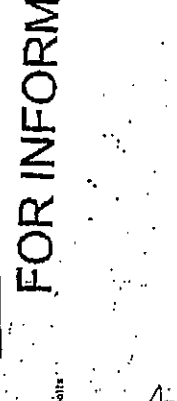

DETAIL "CH"

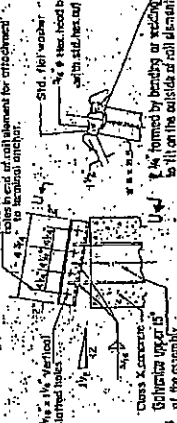

DETAIL "CI"

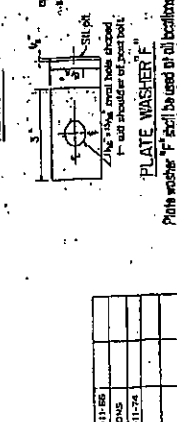

DETAIL "CJ"

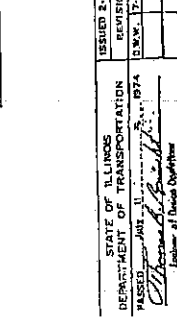

DETAIL "CK"

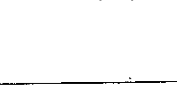

DETAIL "CL"

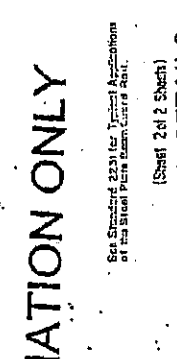

DETAIL "CM"

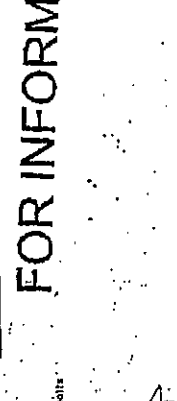

DETAIL "CN"

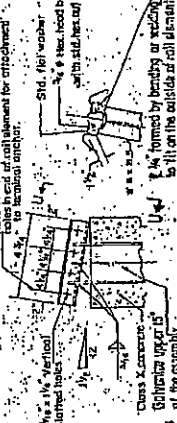

DETAIL "CO"

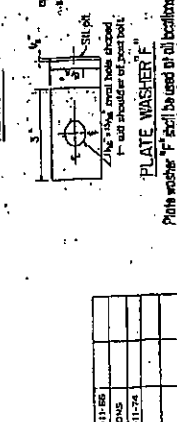

DETAIL "CP"

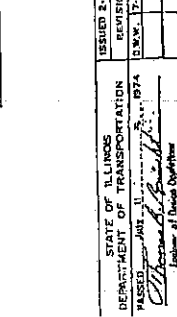

DETAIL "CQ"

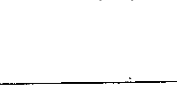

DETAIL "CR"

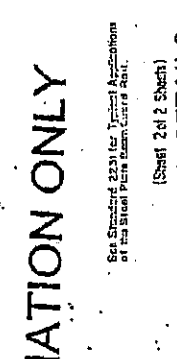

Various Routes  
 D2 MCHD (NORTH) 2011  
 Various Counties  
 Sheet 15 of 22  
 Contract Number: 64G36

| OFF. | POS | POINT | U      | V     | U <sup>2</sup> /V |
|------|-----|-------|--------|-------|-------------------|
| 0    |     | 101   |        |       |                   |
| 4    |     | 101   | 7.60   | 0.56  | 13.51             |
|      |     |       | 124.93 | 1.83  | 68.31             |
| 8    |     | 101   | 15.14  | 1.60  | 9.46              |
|      |     |       | 149.68 | 15.28 | 9.78              |
| 12   |     | 101   | 22.60  | 3.16  | 7.15              |
|      |     |       | 174.16 | 10.37 | 16.67             |
| 16   |     | 101   | 29.94  | 5.20  | 5.77              |
|      |     |       | 198.23 | 17.05 | 11.67             |
| 20   |     | 101   | 37.13  | 7.71  | 4.71              |
|      |     |       | 121.83 | 25.31 | 4.71              |
| 24   |     | 101   | 44.14  | 10.70 | 4.12              |
|      |     |       | 114.83 | 35.09 | 3.25              |

Offsets (U) are measured between the face of roll and the offset baseline, which is parallel to the pavement edge and passes through point 0.

The location of point 0 will vary, being dependant on structure details and the type of traffic barrier terminal utilized.

**GENERAL NOTES**

See Standard S10001 for details of guard-rail not shown.

For dual structures skewed right forward, the nose of the type 4 terminal shall be positioned longitudinally away from the structure for a distance equal to dimension Z. Appropriate adjustments to the length of the type A guard-rail and its offsets (U) shall be calculated and used. All additional lengths of guard-rail shall be in increments of 3.87 m (12'-6").

For dual structures that are 90° or skewed left forward, the length of guard-rail is appropriate.

The bearing plate K shall be held in position by (2) two eight penny nails driven into the post and bent over the top of the plate.

All slopes are expressed as units of vertical displacement to units of horizontal displacement (V:H).

All dimensions are in millimeters (nearest unless otherwise shown).

**TRAFFIC BARRIER TERMINAL TYPE 4**

STANDARD 631021-01 (Sheet 1 of 2)

| DATE    | REVISIONS                         |
|---------|-----------------------------------|
| 10-1-98 | Revised distance in offset table. |
| 1-1-97  | Renum. Standard 2339-4.           |

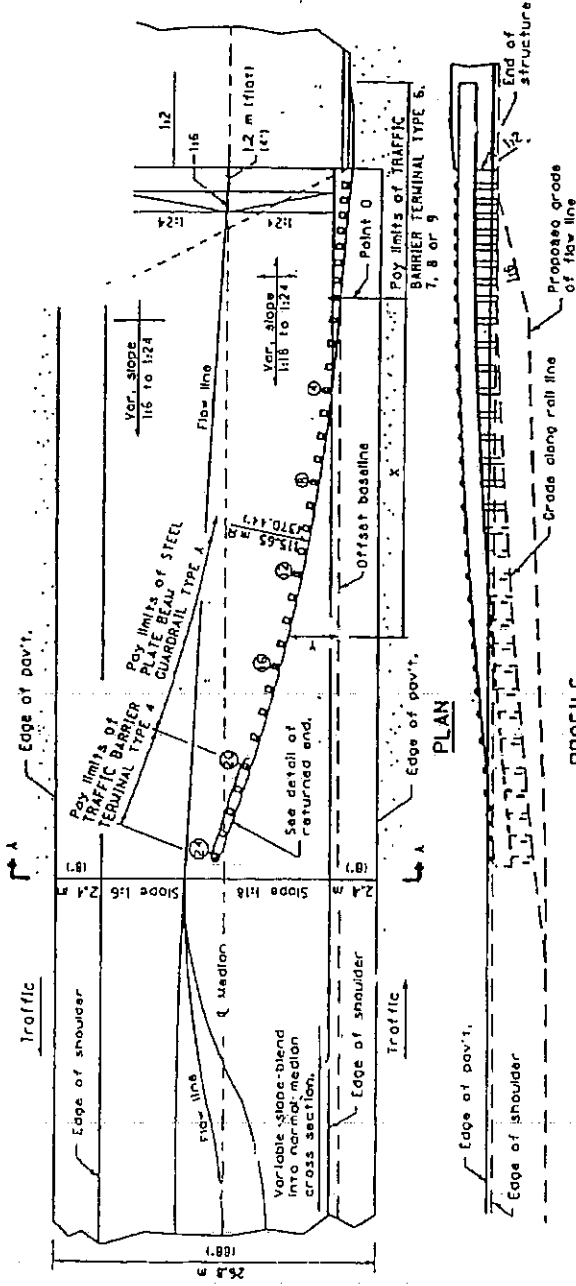

**PLAN**  
**PROFILE**  
 ASSEMBLY FOR 26.8 m (88 ft.) MEDIAN

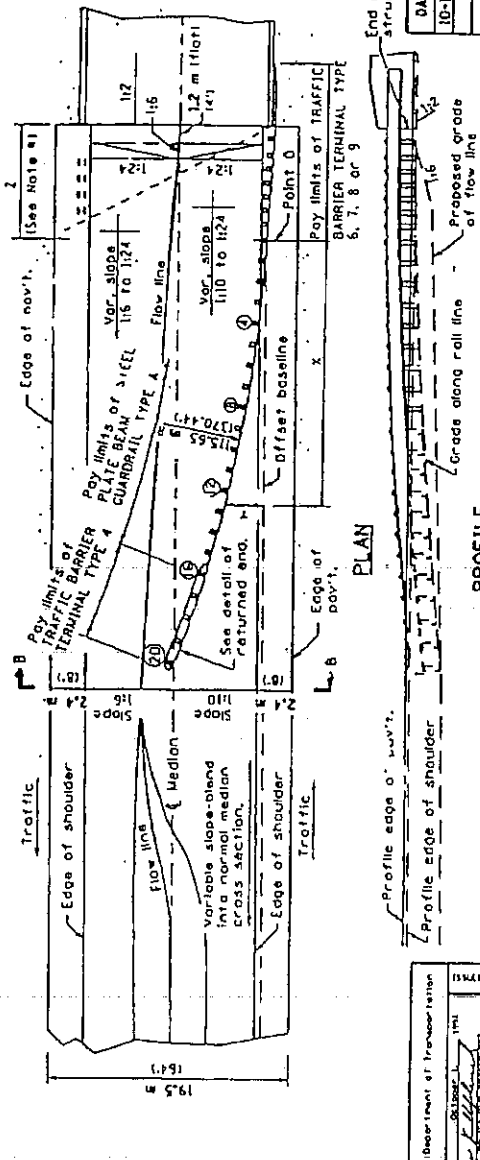

**PLAN**  
**PROFILE**  
 ASSEMBLY FOR 19.5 m (64 ft.) MEDIAN

FORMER STANDARD  
 FOR INFORMATION ONLY

Small Department of Transportation  
 ISSUE 10-11  
 174  
 174  
 174  
 174





Various Routes  
 D2 MCHD (NORTH) 2011  
 Various Counties  
 Sheet 18 of 22  
 Contract Number: 64G36

# DELINEATOR AND POST ORIENTATION

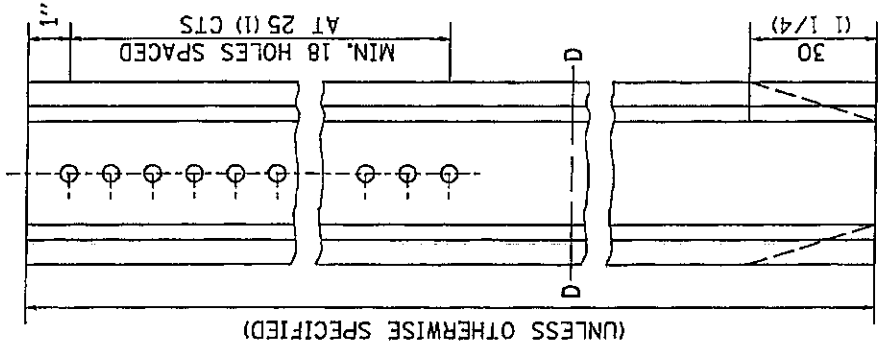

SECTION D-D

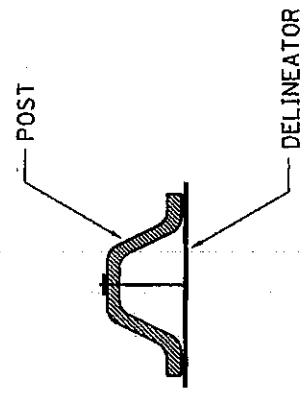

DELINEATORS SHALL BE INSTALLED ACCORDING TO STANDARD 635001 EXCEPT THAT THE POST SHALL BE ROTATED 180°. THE POST WILL HAVE THE WIDE SIDE FACING TRAFFIC AND THE DELINEATOR ATTACHED AS SHOWN ABOVE.

ALL DIMENSIONS ARE IN MILLIMETERS (INCHES) UNLESS OTHERWISE NOTED.

|   |                                |                         |           |         |              |              |           |
|---|--------------------------------|-------------------------|-----------|---------|--------------|--------------|-----------|
| REVISED - 11-01-07                            | REGION 2 / DISTRICT 2 STANDARD |                         | F.A. RTE. | SECTION | COUNTY       | TOTAL SHEETS | SHEET NO. |
| REVISED -                                     |                                |                         |           |         |              |              |           |
| REVISED -                                     |                                |                         |           |         |              |              |           |
| REVISED -                                     | SCALE: 1:6000                  | IN. SHEET NO. OF SHEETS | STA.      | TO STA. | CONTRACT NO. |              |           |
| FED. ROAD DIST. NO. ILLINOIS FED. AID PROJECT |                                |                         |           |         |              |              |           |

**DELINEATOR AND POST ORIENTATION** **37.4**

PLOT DATE = Thu Sep 09 14:59:51 2010





Various Routes  
 D2 MCHD (NORTH) 2011  
 Various Counties  
 Sheet 21 of 22  
 Contract Number: 64G36

Place standard and shoe  
 splice plates over  
 rail element

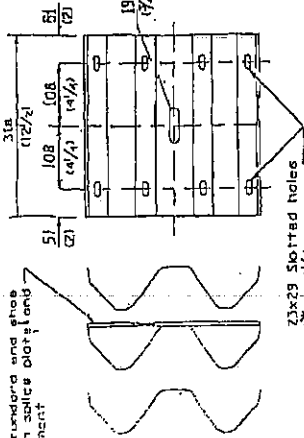

**SPLICE PLATE**

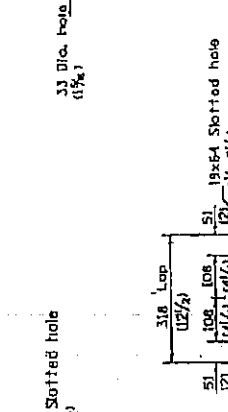

**SPLICE PLATE**

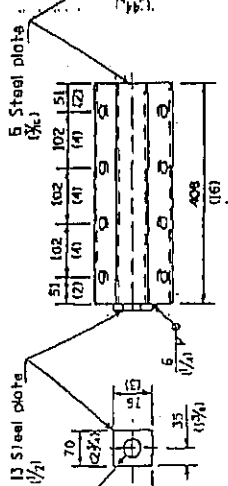

**SPLICE PLATE**

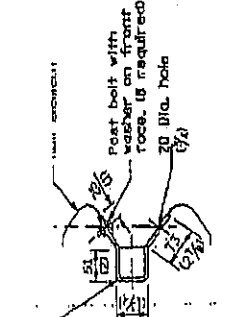

**SPLICE PLATE**

NOTE  
 Anchor plate T shall be used to attach  
 cable assembly to guardrail when required;  
 on traffic barrier terminals.

**ANCHOR PLATE T DETAILS**

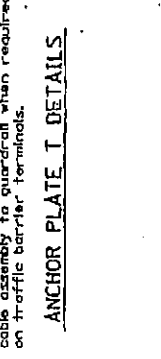
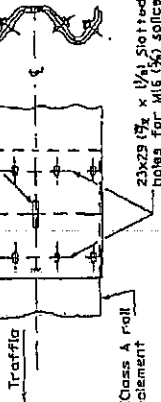

**RAIL ELEMENT SPLICE**

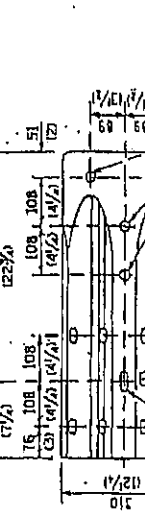
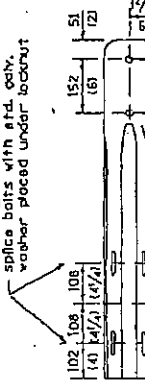
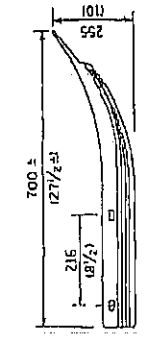

**RAIL ELEMENT SPLICE**

**RAIL ELEMENT SPLICE**

**RAIL ELEMENT SPLICE**

**RAIL ELEMENT SPLICE**

NOTE  
 23x76 (1 1/2 x 3) slots for  
 25 dia. bolts with std. only  
 washer placed under locknut

NOTE  
 23x29 Slotted Holes  
 (1 1/2 x 1 1/4) Ⓣ = 19x64 slotted hole (optional)

NOTE  
 23x29 Slotted Holes  
 (1 1/2 x 1 1/4) Ⓣ = 19x64 slotted hole (optional)

NOTE  
 23x29 Slotted Holes  
 (1 1/2 x 1 1/4) Ⓣ = 19x64 slotted hole (optional)

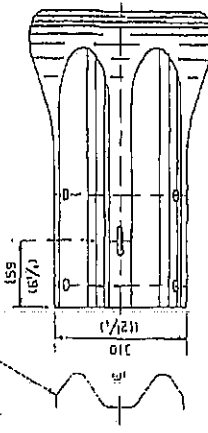

**END SECTION**

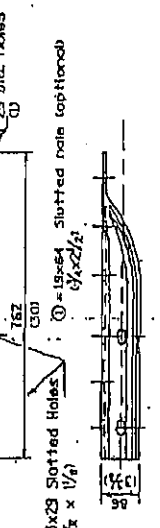
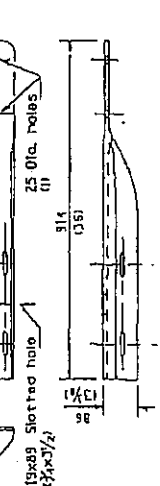

**END SECTION**

**END SECTION**

NOTE  
 When end shoe is attached to a bridge parapet which has an expansion  
 joint, the bolts shall be provided with a locknut or double nut and shall  
 be tightened only to a point that will allow guardrail movement.  
 The standard end shoe shall be attached to the concrete with pre-drilled  
 or self-drilling anchor bolts. The anchor shall be set flush with  
 the surface of the concrete.  
 Externally threaded studs protruding from the surface of the concrete  
 shall not be permitted.

**END SHOE**

**END SHOE**

**REMOVE AND REERECT  
 STEEL PLATE BEAM GUARDRAIL**  
 (Sheet 3 of 4)

**DETAIL**





## ILLINOIS DEPARTMENT OF LABOR

### PREVAILING WAGES FOR VARIOUS COUNTIES EFFECTIVE DECEMBER 2010

The Prevailing rates of wages are included in the Contract proposals which are subject to Check Sheet #5 of the Supplemental Specifications and Recurring Special Provisions. The rates have been ascertained and certified by the Illinois Department of Labor for the locality in which the work is to be performed and for each craft or type of work or mechanic needed to execute the work of the Contract. As required by Prevailing Wage Act (820 ILCS 130/0.01, et seq.) and Check Sheet #5 of the Contract, not less than the rates of wages ascertained by the Illinois Department of Labor and as revised during the performance of a Contract shall be paid to all laborers, workers and mechanics performing work under the Contract. Post the scale of wages in a prominent and easily accessible place at the site of work.

If the Illinois Department of Labor revises the prevailing rates of wages to be paid as listed in the specification of rates, the contractor shall post the revised rates of wages and shall pay not less than the revised rates of wages. Current wage rate information shall be obtained by visiting the Illinois Department of Labor web site at <http://www.state.il.us/agency/idol/> or by calling 312-793-2814. It is the responsibility of the contractor to review the rates applicable to the work of the contract at regular intervals in order to insure the timely payment of current rates. Provision of this information to the contractor by means of the Illinois Department of Labor web site satisfies the notification of revisions by the Department to the contractor pursuant to the Act, and the contractor agrees that no additional notice is required. The contractor shall notify each of its subcontractors of the revised rates of wages.

# Boone County Prevailing Wage for December 2010

| Trade Name           | RG | TYP   | C | Base   | FRMAN  | *M-F>8 | OSA | OSH | H/W   | Pensn | Vac   | Trng  |
|----------------------|----|-------|---|--------|--------|--------|-----|-----|-------|-------|-------|-------|
| =====                | == | ===   | = | =====  | =====  | =====  | === | === | ===== | ===== | ===== | ===== |
| ASBESTOS ABT-GEN     |    | ALL   |   | 35.200 | 35.700 | 1.5    | 1.5 | 2.0 | 9.130 | 8.370 | 0.000 | 0.400 |
| ASBESTOS ABT-MEC     |    | BLD   |   | 22.750 | 24.250 | 1.5    | 1.5 | 2.0 | 3.390 | 5.170 | 0.000 | 0.000 |
| BOILERMAKER          |    | BLD   |   | 43.020 | 46.890 | 2.0    | 2.0 | 2.0 | 6.720 | 9.890 | 0.000 | 0.350 |
| BRICK MASON          |    | BLD   |   | 36.500 | 39.250 | 1.5    | 1.5 | 2.0 | 6.900 | 11.58 | 0.000 | 0.540 |
| CARPENTER            |    | BLD   |   | 36.320 | 40.320 | 1.5    | 1.5 | 2.0 | 6.900 | 10.70 | 0.000 | 0.600 |
| CARPENTER            |    | HWY   |   | 35.030 | 36.780 | 1.5    | 1.5 | 2.0 | 6.900 | 8.800 | 0.000 | 0.490 |
| CEMENT MASON         |    | ALL   |   | 34.000 | 36.750 | 1.5    | 1.5 | 2.0 | 6.900 | 11.10 | 0.000 | 0.250 |
| CERAMIC TILE FNSHER  |    | BLD   |   | 30.530 | 0.000  | 1.5    | 1.5 | 2.0 | 6.900 | 4.840 | 0.000 | 0.470 |
| COMMUNICATION TECH   |    | BLD   |   | 34.000 | 37.400 | 1.5    | 1.5 | 2.0 | 9.740 | 10.60 | 0.000 | 0.680 |
| ELECTRIC PWR EQMT OP |    | ALL   |   | 33.140 | 42.570 | 1.5    | 1.5 | 2.0 | 4.750 | 10.27 | 0.000 | 0.250 |
| ELECTRIC PWR GRNDMAN |    | ALL   |   | 25.680 | 42.570 | 1.5    | 1.5 | 2.0 | 4.750 | 7.960 | 0.000 | 0.190 |
| ELECTRIC PWR LINEMAN |    | ALL   |   | 39.420 | 42.570 | 1.5    | 1.5 | 2.0 | 4.750 | 12.22 | 0.000 | 0.300 |
| ELECTRIC PWR TRK DRV |    | ALL   |   | 26.520 | 42.570 | 1.5    | 1.5 | 2.0 | 4.750 | 8.230 | 0.000 | 0.200 |
| ELECTRICIAN          |    | BLD   |   | 40.000 | 44.000 | 1.5    | 1.5 | 2.0 | 9.740 | 15.83 | 0.000 | 0.800 |
| ELEVATOR CONSTRUCTOR |    | BLD   |   | 42.540 | 47.860 | 2.0    | 2.0 | 2.0 | 10.03 | 9.460 | 2.550 | 0.000 |
| GLAZIER              |    | BLD   |   | 31.080 | 32.080 | 1.5    | 1.5 | 2.0 | 8.100 | 8.200 | 0.000 | 1.000 |
| HT/FROST INSULATOR   |    | BLD   |   | 36.260 | 37.260 | 1.5    | 1.5 | 2.0 | 7.150 | 10.46 | 0.000 | 0.500 |
| IRON WORKER          |    | ALL   |   | 35.000 | 36.750 | 2.0    | 2.0 | 2.0 | 8.000 | 19.34 | 0.000 | 1.200 |
| LABORER              |    | ALL   |   | 35.200 | 35.950 | 1.5    | 1.5 | 2.0 | 9.370 | 8.130 | 0.000 | 0.400 |
| LATHER               |    | BLD   |   | 36.320 | 40.320 | 1.5    | 1.5 | 2.0 | 6.900 | 10.70 | 0.000 | 0.600 |
| MACHINIST            |    | BLD   |   | 43.160 | 45.160 | 1.5    | 1.5 | 2.0 | 7.640 | 8.700 | 0.000 | 0.000 |
| MARBLE FINISHERS     |    | BLD   |   | 30.530 | 0.000  | 1.5    | 1.5 | 2.0 | 6.900 | 4.840 | 0.000 | 0.470 |
| MARBLE MASON         |    | BLD   |   | 33.380 | 33.630 | 1.5    | 1.5 | 2.0 | 6.900 | 6.980 | 0.000 | 0.500 |
| MATERIAL TESTER I    |    | ALL   |   | 25.200 | 0.000  | 1.5    | 1.5 | 2.0 | 9.370 | 8.130 | 0.000 | 0.400 |
| MATERIALS TESTER II  |    | ALL   |   | 30.200 | 0.000  | 1.5    | 1.5 | 2.0 | 9.370 | 8.130 | 0.000 | 0.400 |
| MILLWRIGHT           |    | BLD   |   | 33.970 | 37.370 | 1.5    | 1.5 | 2.0 | 6.550 | 12.35 | 0.000 | 0.500 |
| OPERATING ENGINEER   |    | BLD 1 |   | 40.350 | 44.350 | 2.0    | 2.0 | 2.0 | 13.05 | 8.800 | 2.350 | 1.300 |
| OPERATING ENGINEER   |    | BLD 2 |   | 39.650 | 44.350 | 2.0    | 2.0 | 2.0 | 13.05 | 8.800 | 2.350 | 1.300 |
| OPERATING ENGINEER   |    | BLD 3 |   | 37.200 | 44.350 | 2.0    | 2.0 | 2.0 | 13.05 | 8.800 | 2.350 | 1.300 |
| OPERATING ENGINEER   |    | BLD 4 |   | 35.200 | 44.350 | 2.0    | 2.0 | 2.0 | 13.05 | 8.800 | 2.350 | 1.300 |
| OPERATING ENGINEER   |    | BLD 5 |   | 44.100 | 44.350 | 2.0    | 2.0 | 2.0 | 13.05 | 8.800 | 2.350 | 1.300 |
| OPERATING ENGINEER   |    | BLD 6 |   | 43.350 | 44.350 | 2.0    | 2.0 | 2.0 | 13.05 | 8.800 | 2.350 | 1.300 |
| OPERATING ENGINEER   |    | BLD 7 |   | 40.350 | 44.350 | 2.0    | 2.0 | 2.0 | 13.05 | 8.800 | 2.350 | 1.300 |
| OPERATING ENGINEER   |    | HWY 1 |   | 40.200 | 44.200 | 1.5    | 1.5 | 2.0 | 13.05 | 8.800 | 2.350 | 1.300 |
| OPERATING ENGINEER   |    | HWY 2 |   | 39.650 | 44.200 | 1.5    | 1.5 | 2.0 | 13.05 | 8.800 | 2.350 | 1.300 |
| OPERATING ENGINEER   |    | HWY 3 |   | 38.350 | 44.200 | 1.5    | 1.5 | 2.0 | 13.05 | 8.800 | 2.350 | 1.300 |
| OPERATING ENGINEER   |    | HWY 4 |   | 36.900 | 44.200 | 1.5    | 1.5 | 2.0 | 13.05 | 8.800 | 2.350 | 1.300 |
| OPERATING ENGINEER   |    | HWY 5 |   | 35.450 | 44.200 | 1.5    | 1.5 | 2.0 | 13.05 | 8.800 | 2.350 | 1.300 |
| OPERATING ENGINEER   |    | HWY 6 |   | 43.200 | 44.200 | 1.5    | 1.5 | 2.0 | 13.05 | 8.800 | 2.350 | 1.300 |
| OPERATING ENGINEER   |    | HWY 7 |   | 41.200 | 44.200 | 1.5    | 1.5 | 2.0 | 13.05 | 8.800 | 2.350 | 1.300 |
| PAINTER              |    | ALL   |   | 34.500 | 36.500 | 1.5    | 1.5 | 1.5 | 8.100 | 8.200 | 0.000 | 1.000 |
| PAINTER SIGNS        |    | BLD   |   | 31.740 | 35.640 | 1.5    | 1.5 | 1.5 | 2.600 | 2.540 | 0.000 | 0.000 |
| PILEDRIIVER          |    | BLD   |   | 37.320 | 41.430 | 1.5    | 1.5 | 2.0 | 6.900 | 10.70 | 0.000 | 0.600 |
| PILEDRIIVER          |    | HWY   |   | 35.030 | 36.780 | 1.5    | 1.5 | 2.0 | 6.900 | 8.800 | 0.000 | 0.490 |
| PIPEFITTER           |    | BLD   |   | 37.500 | 40.130 | 1.5    | 1.5 | 2.0 | 7.890 | 10.38 | 0.000 | 0.900 |
| PLASTERER            |    | BLD   |   | 32.540 | 35.790 | 1.5    | 1.5 | 2.0 | 6.900 | 10.70 | 0.000 | 0.250 |
| PLUMBER              |    | BLD   |   | 37.500 | 40.130 | 1.5    | 1.5 | 2.0 | 7.890 | 10.38 | 0.000 | 0.900 |
| ROOFER               |    | BLD   |   | 37.650 | 40.650 | 1.5    | 1.5 | 2.0 | 7.750 | 6.570 | 0.000 | 0.430 |
| SHEETMETAL WORKER    |    | BLD   |   | 35.190 | 37.120 | 1.5    | 1.5 | 2.0 | 5.250 | 14.43 | 0.520 | 0.290 |
| SPRINKLER FITTER     |    | BLD   |   | 36.140 | 38.890 | 1.5    | 1.5 | 2.0 | 8.200 | 6.550 | 0.000 | 0.250 |
| STONE MASON          |    | BLD   |   | 36.500 | 39.250 | 1.5    | 1.5 | 2.0 | 6.900 | 11.58 | 0.000 | 0.540 |
| TERRAZZO FINISHER    |    | BLD   |   | 30.530 | 0.000  | 1.5    | 1.5 | 2.0 | 6.900 | 4.840 | 0.000 | 0.470 |
| TERRAZZO MASON       |    | BLD   |   | 33.380 | 33.630 | 1.5    | 1.5 | 2.0 | 6.900 | 6.980 | 0.000 | 0.500 |
| TILE LAYER           |    | BLD   |   | 36.320 | 40.320 | 1.5    | 1.5 | 2.0 | 6.900 | 10.70 | 0.000 | 0.600 |
| TILE MASON           |    | BLD   |   | 33.380 | 33.630 | 1.5    | 1.5 | 2.0 | 6.900 | 6.980 | 0.000 | 0.500 |
| TRUCK DRIVER         |    | ALL 1 |   | 32.960 | 33.420 | 1.5    | 1.5 | 2.0 | 6.900 | 8.220 | 0.000 | 0.000 |
| TRUCK DRIVER         |    | ALL 2 |   | 33.110 | 33.420 | 1.5    | 1.5 | 2.0 | 6.900 | 8.220 | 0.000 | 0.000 |
| TRUCK DRIVER         |    | ALL 3 |   | 33.310 | 33.420 | 1.5    | 1.5 | 2.0 | 6.900 | 8.220 | 0.000 | 0.000 |

|              |     |   |        |        |     |     |     |       |       |       |       |
|--------------|-----|---|--------|--------|-----|-----|-----|-------|-------|-------|-------|
| TRUCK DRIVER | ALL | 4 | 33.420 | 33.420 | 1.5 | 1.5 | 2.0 | 6.900 | 8.220 | 0.000 | 0.000 |
| TUCKPOINTER  | BLD |   | 36.500 | 39.250 | 1.5 | 1.5 | 2.0 | 6.900 | 11.58 | 0.000 | 0.540 |

Legend:

M-F>8 (Overtime is required for any hour greater than 8 worked each day, Monday through Friday.)

OSA (Overtime is required for every hour worked on Saturday)

OSH (Overtime is required for every hour worked on Sunday and Holidays)

H/W (Health & Welfare Insurance)

Pensn (Pension)

Vac (Vacation)

Trng (Training)

## Explanations

### BOONE COUNTY

The following list is considered as those days for which holiday rates of wages for work performed apply: New Years Day, Memorial Day, Fourth of July, Labor Day, Thanksgiving Day, Christmas Day and Veterans Day in some classifications/counties. Generally, any of these holidays which fall on a Sunday is celebrated on the following Monday. This then makes work performed on that Monday payable at the appropriate overtime rate for holiday pay. Common practice in a given local may alter certain days of celebration. If in doubt, please check with IDOL.

### EXPLANATION OF CLASSES

ASBESTOS - GENERAL - removal of asbestos material/mold and hazardous materials from any place in a building, including mechanical systems where those mechanical systems are to be removed. This includes the removal of asbestos materials/mold and hazardous materials from ductwork or pipes in a building when the building is to be demolished at the time or at some close future date.

ASBESTOS - MECHANICAL - removal of asbestos material from mechanical systems, such as pipes, ducts, and boilers, where the mechanical systems are to remain.

### CERAMIC TILE FINISHER, MARBLE FINISHER, TERRAZZO FINISHER

Assisting, helping or supporting the tile, marble and terrazzo mechanic by performing their historic and traditional work assignments required to complete the proper installation of the work covered by said crafts. The term "Ceramic" is used for naming the classification only and is in no way a limitation of the product handled. Ceramic takes into consideration most hard tiles.

### COMMUNICATION TECHNICIAN

Installing, manufacturing, assembling and maintaining sound and intercom, protection alarm (security), fire alarm, master antenna

television, closed circuit television, low voltage control for computers and/or door monitoring, school communications systems, telephones and servicing of nurse and emergency calls, and the installation and maintenance of transmit and receive antennas, transmitters, receivers, and associated apparatus which operates in conjunction with above systems. All work associated with these system installations will be included EXCEPT the installation of protective metallic conduit in new construction projects (excluding less than ten-foot runs strictly for protection of cable) and 120 volt AC (or higher) power wiring and associated hardware.

MATERIAL TESTER I: Hand coring and drilling for testing of materials; field inspection of uncured concrete and asphalt.

MATERIAL TESTER II: Field inspection of welds, structural steel, fireproofing, masonry, soil, facade, reinforcing steel, formwork, cured concrete, and concrete and asphalt batch plants; adjusting proportions of bituminous mixtures.

#### OPERATING ENGINEERS - BUILDING

Class 1. Asphalt Plant; Asphalt Spreader; Autograde; Backhoes with Caisson Attachment; Batch Plant; Benoto (requires Two Engineers); Boiler and Throttle Valve; Caisson Rigs; Central Redi-Mix Plant; Combination Back Hoe Front End-loader Machine; Compressor and Throttle Valve; Concrete Breaker (Truck Mounted); Concrete Conveyor; Concrete Paver (over 27E cu. ft.): Concrete Paver (27 cu. ft. and under); Concrete Placer; Concrete Pump (Truck Mounted); Concrete Conveyor (Truck Mounted); Concrete Tower; Cranes, All; GCI and similar types (required two operators only); Cranes, Hammerhead; Creter Crane; Crusher, Stone, etc.; Derricks, All; Derricks, Traveling; Formless Curb and Gutter Machine; Grader, Elevating; Grouting Machines; Highlift Shovels or Front Endloader 2-1/4 yd. and over; Hoists, Elevators, outside type rack and pinion and similar machines; Hoists, one, two and three Drum; Hoists, Two Tugger One Floor; Hydraulic Backhoes; Hydraulic Boom Trucks; Locomotives, All; Lubrication Technician; Manipulators; Motor Patrol; Pile Drivers and Skid Rig; Post Hole Digger; Pre-Stress Machine; Pump Cretes Dual Ram; Pump Cretes: Squeeze Cretes - Screw Type Pumps, Gypsum Bulker and Pump; Raised and Blind Hole Drill; Rock Drill (self-propelled); Rock Drill - Truck Mounted; Roto Mill Grinder; Scoops - Tractor Drawn; Slipform Paver; Scrapers Prime Movers; Straddle Buggies; Tie Back Machine; Tractor with Boom and Side Boom; Trenching Machines.

Class 2. Bobcat (over 3/4 cu. yd.); Boilers; Brick Forklift; Broom, All Power Propelled; Bulldozers; Concrete Mixer (Two Bag and Over); Conveyor, Portable; Forklift Trucks; Highlift Shovels or Front Endloaders under 2-1/4 yd.; Hoists, Automatic; Hoists, Sewer Dragging Machine; Hoists, Tugger Single Drum; Rollers, All; Steam Generators; Tractors, All; Tractor Drawn Vibratory Roller; Winch Trucks with "A" Frame.

Class 3. Air Compressor; Asphalt Spreader; Combination - Small Equipment Operator; Generators; Heaters, Mechanical; Hoists, Inside Elevators - (Rheostat Manual Controlled); Hydraulic Power Units (Pile Driving and Extracting); Pumps, Over 3" (1 to 3 not to exceed total of 300 ft.); Pumps, Well Points; Welding Machines (2 through 5); Winches, 4 Small Electric Drill Winches; Bobcat (up to and including 3/4 cu. yd.).

Class 4. Elevator push button with automatic doors; Hoists, Inside; Oilers; Brick Forklift.

Class 5. Assistant Craft Foreman

Class 6. Mechanics

Class 7. Gradall

#### OPERATING ENGINEERS - HIGHWAY CONSTRUCTION

Class 1. Asphalt Plant; Asphalt Heater and Planer Combination; Asphalt Heater Scarfire; Asphalt Silo Tender; Asphalt Spreader; Autograder; ABG Paver; Backhoes with Caisson Attachment; Ballast Regulator; Belt Loader; Caisson Rigs; Car Dumper; Central Redi-Mix Plant; Backhoe w/shear attachments; Combination Backhoe Front Endloader Machine, (1 cu. yd. Backhoe Bucket or over or with attachments); Concrete Breaker (Truck Mounted); Concrete Conveyor; Concrete Paver over 27E cu. ft.; Concrete Placer; Concrete Tube Float; Cranes, all attachments; Cranes, Tower of all types; Creter Crane; Crusher, Stone, etc.; Derricks, All; Derrick Boats; Derricks, Traveling; Directional Boring Machine over 12"; Dredges; Formless Curb and Gutter Machine; Grader, Elevating; Grader, Motor Grader, Motor Patrol, Auto Patrol, Form Grader, Pull Grader, Subgrader; Guard Rail Post Driver Mounted; Hoists, One, Two and Three Drum; Hydraulic Backhoes; Lubrication Technician; Manipulators; Pile Drivers and Skid Rig; Pre-Stress Machine; Pump Cretes Dual Ram; Rock Drill - Crawler or Skid Rig; Rock Drill - Truck Mounted; Rock/Track Tamper; Roto Mill Grinder; Slip-Form Paver; Soil Test Drill Rig (Truck Mounted); Straddle Buggies; GCI Crane; Hydraulic Telescoping Form (Tunnel); Tie Back Machine; Tractor Drawn Belt Loader; Tractor Drawn Belt Loader with attached pusher; Tractor with Boom; Tractaire with Attachments; Traffic Barrier Conveyor Machine; Raised or Blind Hole Drills; Trenching Machine (over 12"); Truck Mounted Concrete Pump with Boom; Truck Mounted Concrete Conveyor; Underground Boring and/or Mining Machines; Wheel Excavator; Widener (APSCO).

Class 2. Batch Plant; Bituminous Mixer; Boiler and Throttle Valve; Bulldozers; Car Loader Trailing Conveyors; Combination Backhoe Front Endloader Machine (less than 1 cu. yd. Backhoe Bucket or over or with attachments); Compressor and Throttle Valve; Compressor, Common Receiver (3); Concrete Breaker or Hydro Hammer; Concrete Grinding Machine; Concrete Mixer or Paver 7S Series to and including 27 cu. ft.; Concrete Spreader; Concrete Curing Machine, Burlap Machine, Belting Machine and Sealing Machine; Conveyor Muck Cars (Haglund or Similar Type); Drills, all; Finishing Machine - Concrete; Highlift Shovels or Front Endloader; Hoist - Sewer Dragging Machine; Hydraulic Boom Trucks (All Attachments); Hydro Blaster; All Locomotives, Dinky; Off-Road Hauling Units (including articulating) / 2 ton capacity or more; Non-Self Loading Ejection Dump; Pump Cretes: Squeeze Cretes - Screw Type Pumps, Gypsum Bulker and Pump; Roller, Asphalt; Rotary Snow Plows; Rototiller, Seaman, etc., self-propelled; Scoops - Tractor Drawn; Self-Propelled Compactor; Spreader - Chip - Stone, etc.; Scraper; Scraper - Prime Mover in Tandem (Regardless of Size); Tank Car Heater; Tractors, Push, Pulling Sheeps Foot, Disc, Compactor, etc.; Tug Boats.

Class 3. Boilers; Brooms, All Power Propelled; Cement Supply Tender; Compressor, Common Receiver (2); Concrete Mixer (Two Bag and Over); Conveyor, Portable; Farm-Type Tractors Used for Mowing, Seeding, etc.; Fireman on Boilers; Forklift Trucks; Grouting Machine; Hoists, Automatic; Hoists, All Elevators; Hoists, Tugger Single Drum; Jeep Diggers; Low Boys; Pipe Jacking Machines; Post-Hole Digger; Power Saw, Concrete Power Driven; Pug Mills; Rollers, other than asphalt; Seed and Straw Blower; Steam Generators; Stump Machine; Winch Trucks with

"A" Frame; Work Boats; Tamper - Form - Motor Driven.

Class 4. Air Compressor - Small and Large; Asphalt Spreader, Backend Man; Bobcat (Skid Steer) all; Brick Forklift; Combination - Small Equipment Operator; Directional Boring Machine up to 12"; Generators; Heaters, Mechanical; Hydraulic Power Unit (Pile Driving, Extracting, or Drilling); Hydro-Blaster; Light Plants, All (1 through 5); Pumps, over 3" (1 to 3 not to exceed a total of 300 ft.); Pumps, Well Points; Tractaire; Trencher 12" and under; Welding Machines (2 through 5); Winches, 4 Small Electric Drill Winches.

Class 5. Oilers and Directional Boring Machine Locator.

Class 6. Field Mechanics and Field Welders

Class 7. Gradall and machines of like nature.

#### TRUCK DRIVER - BUILDING, HEAVY AND HIGHWAY CONSTRUCTION

Class 1. Two or three Axle Trucks. A-frame Truck when used for transportation purposes; Air Compressors and Welding Machines, including those pulled by cars, pick-up trucks and tractors; Ambulances; Batch Gate Lockers; Batch Hopperman; Car and Truck Washers; Carry-alls; Fork Lifts and Hoisters; Helpers; Mechanics Helpers and Greasers; Oil Distributors 2-man operation; Pavement Breakers; Pole Trailer, up to 40 feet; Power Mower Tractors; Self-propelled Chip Spreader; Skipman; Slurry Trucks, 2-man operation; Slurry Truck Conveyor Operation, 2 or 3 man; Teamters; Unskilled dumpman; and Truck Drivers hauling warning lights, barricades, and portable toilets on the job site.

Class 2. Four axle trucks; Dump Crets and Adgetors under 7 yards; Dumpsters, Track Trucks, Euclids, Hug Bottom Dump Turnapulls or Turnatrailers when pulling other than self-loading equipment or similar equipment under 16 cubic yards; Mixer Trucks under 7 yards; Ready-mix Plant Hopper Operator, and Winch Trucks, 2 Axles.

Class 3. Five axle trucks; Dump Crets and Adgetors 7 yards and over; Dumpsters, Track Trucks, Euclids, Hug Bottom Dump Turnatrailers or turnapulls when pulling other than self-loading equipment or similar equipment over 16 cubic yards; Explosives and/or Fission Material Trucks; Mixer Trucks 7 yards or over; Mobile Cranes while in transit; Oil Distributors, 1-man operation; Pole Trailer, over 40 feet; Pole and Expandable Trailers hauling material over 50 feet long; Slurry trucks, 1-man operation; Winch trucks, 3 axles or more; Mechanic--Truck Welder and Truck Painter.

Class 4. Six axle trucks; Dual-purpose vehicles, such as mounted crane trucks with hoist and accessories; Foreman; Master Mechanic; Self-loading equipment like P.B. and trucks with scoops on the front.

#### Other Classifications of Work:

For definitions of classifications not otherwise set out, the Department generally has on file such definitions which are available. If a task to be performed is not subject to one of the classifications of pay set out, the Department will upon being contacted state which neighboring county has such a classification and provide such rate, such rate being deemed to exist by reference in this document. If no neighboring county rate applies to the task, the Department shall undertake a special determination, such special determination being then deemed to have existed under this determination. If a project requires these, or any classification not

listed, please contact IDOL at 217-782-1710 for wage rates or clarifications.

#### LANDSCAPING

Landscaping work falls under the existing classifications for laborer, operating engineer and truck driver. The work performed by landscape plantsman and landscape laborer is covered by the existing classification of laborer. The work performed by landscape operators (regardless of equipment used or its size) is covered by the classifications of operating engineer. The work performed by landscape truck drivers (regardless of size of truck driven) is covered by the classifications of truck driver.



# Carroll County Prevailing Wage for December 2010

| Trade Name           | RG | TYP | C | Base   | FRMAN  | *M-F>8 | OSA | OSH | H/W   | Pensn | Vac   | Trng  |
|----------------------|----|-----|---|--------|--------|--------|-----|-----|-------|-------|-------|-------|
| =====                | == | === | = | =====  | =====  | =====  | === | === | ===== | ===== | ===== | ===== |
| ASBESTOS ABT-GEN     |    | BLD |   | 29.200 | 30.200 | 1.5    | 1.5 | 2.0 | 7.590 | 11.29 | 0.000 | 0.800 |
| ASBESTOS ABT-MEC     |    | BLD |   | 19.750 | 20.750 | 1.5    | 1.5 | 2.0 | 5.750 | 2.500 | 0.000 | 0.000 |
| BOILERMAKER          |    | BLD |   | 34.170 | 37.170 | 2.0    | 2.0 | 2.0 | 6.820 | 8.550 | 0.000 | 0.350 |
| BRICK MASON          |    | BLD |   | 35.000 | 37.750 | 1.5    | 1.5 | 2.0 | 6.900 | 11.58 | 0.000 | 0.540 |
| CARPENTER            |    | BLD |   | 32.040 | 35.560 | 1.5    | 1.5 | 2.0 | 8.190 | 11.87 | 0.000 | 0.600 |
| CARPENTER            |    | HWY |   | 31.550 | 33.300 | 1.5    | 1.5 | 2.0 | 8.190 | 10.99 | 0.000 | 0.490 |
| CEMENT MASON         |    | ALL |   | 32.500 | 35.250 | 1.5    | 1.5 | 2.0 | 6.900 | 12.88 | 0.000 | 0.250 |
| CERAMIC TILE FNSHER  |    | BLD |   | 30.530 | 0.000  | 1.5    | 1.5 | 2.0 | 6.900 | 4.840 | 0.000 | 0.470 |
| COMMUNICATION TECH   | E  | BLD |   | 34.000 | 37.400 | 1.5    | 1.5 | 2.0 | 9.740 | 10.60 | 0.000 | 0.680 |
| ELECTRIC PWR EQMT OP |    | ALL |   | 33.140 | 42.570 | 1.5    | 1.5 | 2.0 | 4.750 | 10.27 | 0.000 | 0.250 |
| ELECTRIC PWR GRNDMAN |    | ALL |   | 25.680 | 42.570 | 1.5    | 1.5 | 2.0 | 4.750 | 7.960 | 0.000 | 0.190 |
| ELECTRIC PWR LINEMAN |    | ALL |   | 39.420 | 42.570 | 1.5    | 1.5 | 2.0 | 4.750 | 12.22 | 0.000 | 0.300 |
| ELECTRIC PWR TRK DRV |    | ALL |   | 26.520 | 42.570 | 1.5    | 1.5 | 2.0 | 4.750 | 8.230 | 0.000 | 0.200 |
| ELECTRICIAN          | E  | BLD |   | 40.000 | 44.000 | 1.5    | 1.5 | 2.0 | 9.740 | 15.83 | 0.000 | 0.800 |
| ELECTRICIAN          | W  | BLD |   | 30.520 | 32.520 | 1.5    | 1.5 | 2.0 | 6.780 | 9.890 | 0.000 | 0.310 |
| ELECTRONIC SYS TECH  | W  | BLD |   | 23.000 | 24.750 | 1.5    | 1.5 | 2.0 | 6.580 | 5.010 | 0.000 | 0.310 |
| ELEVATOR CONSTRUCTOR |    | BLD |   | 42.540 | 47.860 | 2.0    | 2.0 | 2.0 | 10.03 | 9.460 | 2.550 | 0.000 |
| GLAZIER              |    | BLD |   | 21.670 | 22.970 | 1.5    | 1.5 | 2.0 | 6.350 | 5.760 | 0.000 | 0.350 |
| HT/FROST INSULATOR   |    | BLD |   | 28.860 | 30.060 | 1.5    | 1.5 | 2.0 | 5.000 | 11.70 | 0.000 | 0.800 |
| IRON WORKER          | E  | ALL |   | 35.000 | 36.750 | 2.0    | 2.0 | 2.0 | 8.000 | 19.34 | 0.000 | 1.200 |
| IRON WORKER          | W  | ALL |   | 27.160 | 29.330 | 1.5    | 1.5 | 2.0 | 8.140 | 10.07 | 0.000 | 0.620 |
| LABORER              |    | BLD |   | 29.200 | 30.200 | 1.5    | 1.5 | 2.0 | 7.590 | 11.29 | 0.000 | 0.800 |
| LABORER              |    | HWY |   | 28.800 | 29.550 | 1.5    | 1.5 | 2.0 | 7.590 | 11.29 | 0.000 | 0.800 |
| LABORER, SKILLED     |    | HWY |   | 30.800 | 31.550 | 1.5    | 1.5 | 2.0 | 7.590 | 11.29 | 0.000 | 0.800 |
| LATHER               |    | BLD |   | 32.040 | 35.560 | 1.5    | 1.5 | 2.0 | 8.190 | 11.87 | 0.000 | 0.600 |
| MACHINIST            |    | BLD |   | 43.160 | 45.160 | 1.5    | 1.5 | 2.0 | 7.640 | 8.700 | 0.000 | 0.000 |
| MARBLE FINISHERS     |    | BLD |   | 30.530 | 0.000  | 1.5    | 1.5 | 2.0 | 6.900 | 4.840 | 0.000 | 0.470 |
| MARBLE MASON         |    | BLD |   | 33.380 | 33.630 | 1.5    | 1.5 | 2.0 | 6.900 | 6.980 | 0.000 | 0.500 |
| MATERIAL TESTER I    |    | ALL |   | 21.550 | 0.000  | 1.5    | 1.5 | 2.0 | 7.460 | 4.840 | 0.000 | 0.170 |
| MATERIALS TESTER II  |    | ALL |   | 26.550 | 0.000  | 1.5    | 1.5 | 2.0 | 7.460 | 4.840 | 0.000 | 0.170 |
| MILLWRIGHT           |    | BLD |   | 29.820 | 32.800 | 1.5    | 1.5 | 2.0 | 6.400 | 9.640 | 0.000 | 0.500 |
| OPERATING ENGINEER   |    | BLD | 1 | 40.350 | 44.350 | 2.0    | 2.0 | 2.0 | 13.05 | 8.800 | 2.350 | 1.300 |
| OPERATING ENGINEER   |    | BLD | 2 | 39.650 | 44.350 | 2.0    | 2.0 | 2.0 | 13.05 | 8.800 | 2.350 | 1.300 |
| OPERATING ENGINEER   |    | BLD | 3 | 37.200 | 44.350 | 2.0    | 2.0 | 2.0 | 13.05 | 8.800 | 2.350 | 1.300 |
| OPERATING ENGINEER   |    | BLD | 4 | 35.200 | 44.350 | 2.0    | 2.0 | 2.0 | 13.05 | 8.800 | 2.350 | 1.300 |
| OPERATING ENGINEER   |    | BLD | 5 | 44.100 | 44.350 | 2.0    | 2.0 | 2.0 | 13.05 | 8.800 | 2.350 | 1.300 |
| OPERATING ENGINEER   |    | BLD | 6 | 43.350 | 44.350 | 2.0    | 2.0 | 2.0 | 13.05 | 8.800 | 2.350 | 1.300 |
| OPERATING ENGINEER   |    | BLD | 7 | 40.350 | 44.350 | 2.0    | 2.0 | 2.0 | 13.05 | 8.800 | 2.350 | 1.300 |
| OPERATING ENGINEER   |    | HWY | 1 | 40.200 | 44.200 | 1.5    | 1.5 | 2.0 | 13.05 | 8.800 | 2.350 | 1.300 |
| OPERATING ENGINEER   |    | HWY | 2 | 39.650 | 44.200 | 1.5    | 1.5 | 2.0 | 13.05 | 8.800 | 2.350 | 1.300 |
| OPERATING ENGINEER   |    | HWY | 3 | 38.350 | 44.200 | 1.5    | 1.5 | 2.0 | 13.05 | 8.800 | 2.350 | 1.300 |
| OPERATING ENGINEER   |    | HWY | 4 | 36.900 | 44.200 | 1.5    | 1.5 | 2.0 | 13.05 | 8.800 | 2.350 | 1.300 |
| OPERATING ENGINEER   |    | HWY | 5 | 35.450 | 44.200 | 1.5    | 1.5 | 2.0 | 13.05 | 8.800 | 2.350 | 1.300 |
| OPERATING ENGINEER   |    | HWY | 6 | 43.200 | 44.200 | 1.5    | 1.5 | 2.0 | 13.05 | 8.800 | 2.350 | 1.300 |
| OPERATING ENGINEER   |    | HWY | 7 | 41.200 | 44.200 | 1.5    | 1.5 | 2.0 | 13.05 | 8.800 | 2.350 | 1.300 |
| PAINTER              |    | ALL |   | 26.370 | 27.370 | 1.5    | 1.5 | 1.5 | 4.950 | 6.100 | 0.000 | 0.600 |
| PAINTER OVER 30FT    |    | ALL |   | 27.620 | 28.620 | 1.5    | 1.5 | 1.5 | 4.950 | 6.100 | 0.000 | 0.600 |
| PAINTER PWR EQMT     |    | ALL |   | 26.870 | 27.870 | 1.5    | 1.5 | 1.5 | 4.950 | 6.100 | 0.000 | 0.600 |
| PILEDRIVER           |    | BLD |   | 33.040 | 36.670 | 1.5    | 1.5 | 2.0 | 8.190 | 11.87 | 0.000 | 0.600 |
| PILEDRIVER           |    | HWY |   | 31.550 | 33.300 | 1.5    | 1.5 | 2.0 | 8.190 | 10.99 | 0.000 | 0.490 |
| PIPEFITTER           | E  | BLD |   | 37.500 | 40.130 | 1.5    | 1.5 | 2.0 | 7.890 | 10.38 | 0.000 | 0.900 |
| PIPEFITTER           | W  | ALL |   | 34.700 | 38.170 | 1.5    | 1.5 | 2.0 | 5.000 | 10.48 | 0.000 | 0.950 |
| PLASTERER            |    | BLD |   | 32.540 | 35.790 | 2.0    | 2.0 | 2.0 | 6.900 | 10.70 | 0.000 | 0.250 |
| PLUMBER              | E  | BLD |   | 37.500 | 40.130 | 1.5    | 1.5 | 2.0 | 7.890 | 10.38 | 0.000 | 0.900 |
| PLUMBER              | W  | ALL |   | 34.700 | 38.170 | 1.5    | 1.5 | 2.0 | 5.000 | 10.48 | 0.000 | 0.950 |
| ROOFER               |    | BLD |   | 37.650 | 40.650 | 1.5    | 1.5 | 2.0 | 7.750 | 6.570 | 0.000 | 0.430 |
| SHEETMETAL WORKER    |    | BLD |   | 35.190 | 37.120 | 1.5    | 1.5 | 2.0 | 5.250 | 14.43 | 0.520 | 0.290 |
| SPRINKLER FITTER     |    | BLD |   | 36.140 | 38.890 | 1.5    | 1.5 | 2.0 | 8.200 | 6.550 | 0.000 | 0.250 |

|                   |       |        |        |     |     |     |       |       |       |       |
|-------------------|-------|--------|--------|-----|-----|-----|-------|-------|-------|-------|
| STONE MASON       | BLD   | 35.000 | 37.750 | 1.5 | 1.5 | 2.0 | 6.900 | 11.58 | 0.000 | 0.540 |
| TERRAZZO FINISHER | BLD   | 30.530 | 0.000  | 1.5 | 1.5 | 2.0 | 6.900 | 4.840 | 0.000 | 0.470 |
| TERRAZZO MASON    | BLD   | 33.380 | 33.630 | 1.5 | 1.5 | 2.0 | 6.900 | 6.980 | 0.000 | 0.500 |
| TILE LAYER        | BLD   | 32.040 | 35.560 | 1.5 | 1.5 | 2.0 | 8.190 | 11.87 | 0.000 | 0.600 |
| TILE MASON        | BLD   | 33.380 | 33.630 | 1.5 | 1.5 | 2.0 | 6.900 | 6.980 | 0.000 | 0.500 |
| TRUCK DRIVER      | ALL 1 | 29.480 | 0.000  | 1.5 | 1.5 | 2.0 | 9.050 | 4.347 | 0.000 | 0.250 |
| TRUCK DRIVER      | ALL 2 | 29.900 | 0.000  | 1.5 | 1.5 | 2.0 | 9.050 | 4.347 | 0.000 | 0.250 |
| TRUCK DRIVER      | ALL 3 | 30.110 | 0.000  | 1.5 | 1.5 | 2.0 | 9.050 | 4.347 | 0.000 | 0.250 |
| TRUCK DRIVER      | ALL 4 | 30.370 | 0.000  | 1.5 | 1.5 | 2.0 | 9.050 | 4.347 | 0.000 | 0.250 |
| TRUCK DRIVER      | ALL 5 | 31.160 | 0.000  | 1.5 | 1.5 | 2.0 | 9.050 | 4.347 | 0.000 | 0.250 |
| TRUCK DRIVER      | O&C 1 | 23.580 | 0.000  | 1.5 | 1.5 | 2.0 | 9.050 | 4.347 | 0.000 | 0.250 |
| TRUCK DRIVER      | O&C 2 | 23.920 | 0.000  | 1.5 | 1.5 | 2.0 | 9.050 | 4.347 | 0.000 | 0.250 |
| TRUCK DRIVER      | O&C 3 | 24.090 | 0.000  | 1.5 | 1.5 | 2.0 | 9.050 | 4.347 | 0.000 | 0.250 |
| TRUCK DRIVER      | O&C 4 | 24.300 | 0.000  | 1.5 | 1.5 | 2.0 | 9.050 | 4.347 | 0.000 | 0.250 |
| TRUCK DRIVER      | O&C 5 | 24.930 | 0.000  | 1.5 | 1.5 | 2.0 | 9.050 | 4.347 | 0.000 | 0.250 |
| TUCKPOINTER       | BLD   | 35.000 | 37.750 | 1.5 | 1.5 | 2.0 | 6.900 | 11.58 | 0.000 | 0.540 |

Legend:

M-F>8 (Overtime is required for any hour greater than 8 worked each day, Monday through Friday.)

OSA (Overtime is required for every hour worked on Saturday)

OSH (Overtime is required for every hour worked on Sunday and Holidays)

H/W (Health & Welfare Insurance)

Pensn (Pension)

Vac (Vacation)

Trng (Training)

## Explanations

### CARROLL COUNTY

COMMUNICATIONS TECHNICIAN (EAST) - Townships of Cherry Grove, Rock Creek, Shannon, Wysox, Lima, and Elkhorn Grove.

ELECTRICIANS (EAST) - Townships of Cherry Grove, Shannon, Rock Creek, Lima, Wysox, and Elkhorn Grove.

IRONWORKERS (EAST) - That part of the county East of a line between Fair Haven and Derinda Center (JoDaviess County).

PLUMBERS & PIPEFITTERS (EAST) - That part of the county East of Rt. 78 and including Mt. Carroll.

ELECTRONIC SYSTEMS TECHNICIAN -(WEST) - Portion west of Cherry Grove, Rock Creek and Wysox Townships.

The following list is considered as those days for which holiday rates of wages for work performed apply: New Years Day, Memorial Day, Fourth of July, Labor Day, Thanksgiving Day, Christmas Day and Veterans Day in some classifications/counties. Generally, any of these holidays which fall on a Sunday is celebrated on the following Monday. This then makes work performed on that Monday payable at the appropriate overtime rate for holiday pay. Common practice in a given

local may alter certain days of celebration. If in doubt, please check with IDOL.

Oil and chip resealing (O&C) means the application of road oils and liquid asphalt to coat an existing road surface, followed by application of aggregate chips or gravel to coated surface, and subsequent rolling of material to seal the surface.

#### EXPLANATION OF CLASSES

ASBESTOS - GENERAL - removal of asbestos material/mold and hazardous materials from any place in a building, including mechanical systems where those mechanical systems are to be removed. This includes the removal of asbestos materials/mold and hazardous materials from ductwork or pipes in a building when the building is to be demolished at the time or at some close future date.

ASBESTOS - MECHANICAL - removal of asbestos material from mechanical systems, such as pipes, ducts, and boilers, where the mechanical systems are to remain.

#### CERAMIC TILE FINISHER, MARBLE FINISHER, TERRAZZO FINISHER

Assisting, helping or supporting the tile, marble and terrazzo mechanic by performing their historic and traditional work assignments required to complete the proper installation of the work covered by said crafts. The term "Ceramic" is used for naming the classification only and is in no way a limitation of the product handled. Ceramic takes into consideration most hard tiles.

#### COMMUNICATIONS TECHNICIAN - East

Installing, manufacturing, assembling and maintaining sound and intercom, protection alarm (security), fire alarm, master antenna television, closed circuit television, low voltage control for computers and/or door monitoring, school communications systems, telephones and servicing of nurse and emergency calls, and the installation and maintenance of transmit and receive antennas, transmitters, receivers, and associated apparatus which operates in conjunction with above systems. All work associated with these system installations will be included EXCEPT the installation of protective metallic conduit in new construction projects (excluding less than ten-foot runs strictly for protection of cable) and 120 volt AC (or higher) power wiring and associated hardware.

#### ELECTRONIC SYSTEMS TECHNICIAN - West

Installing, assembling and maintaining sound and intercom, protection alarm (security), master antenna television, closed circuit television, computer hardware and software programming and installation to the network's outlet and input (EXCLUDING all cabling, power and cable termination work historically performed by wiremen), door monitoring and control, nurse and emergency call programming and installation to the system's outlet and input (EXCLUDING all cabling, power and cable termination work historically performed by wiremen), clock and timing; and the installation and maintenance of transmit and receive antennas, transmitters, receivers, and associated apparatus which operates in conjunction with the above systems. All work associated with these system installations will be included EXCEPT (1) installation of protective metallic conduit, excluding less than ten-foot runs strictly for protection of cable, and (2) 120 volt AC (or higher) power wiring and associated hardware.

## LABORER, SKILLED - HIGHWAY

Individuals engaged in the following types of work, irrespective of the site of the work: asbestos abatement worker, handling of any materials with any foreign matter harmful to skin or clothing, track laborer, cement handlers, chloride handlers, the unloading and loading with steel workers and re-bars, concrete workers wet, tunnel helpers in free air, batch dumpers, mason tenders, kettle and tar men, tank cleaners, plastic installers, scaffold workers, motorized buggies or motorized unit used for wet concrete or handling of building materials, laborers with de-watering systems, sewer workers plus depth, rod and chainmen with technical engineers, rod and chainmen with land surveyors, rod and chainmen with surveyors, vibrator operators, cement silica, clay, fly ash, lime and plasters, handlers (bulk or bag), cofferdam workers plus depth, on concrete paving, placing, cutting and tying of reinforcing, deck hand, dredge hand, and shore laborers, bankmen on floating plant, grade checker, power tools, front end man on chip spreaders, cession workers plus depth, gunnite nozzle men, lead man on sewer work, welders, cutters, burners and torchmen, chainsaw operators, jackhammer and drill operators, layout man and/or drainage tile layer, steel form setter - street and highway, air tamping hammermen, signal man on crane, concrete saw operator, screedman on asphalt pavers, laborers tending masons with hot material or where foreign materials are used, mortar mixer operators, multiple concrete duct - leadsman, lumen, asphalt raker, curb asphalt machine operator, ready mix scalemen (permanent, portable or temporary plant), laborers handling masterplate or similar materials, laser beam operator, concrete burning machine operator, coring machine operator, plaster tender, underpinning and shoring of buildings, pump men, manhole and catch basin, dirt and stone tamper, hose men on concrete pumps, hazardous waste worker, lead base paint abatement worker, lining of pipe, refusing machine, assisting on direct boring machine, the work of laying watermain, fire hydrants, all mechanical joints to watermain work, sewer worker, and tapping water service and forced lift station mechanical worker.

MATERIAL TESTER I: Hand coring and drilling for testing of materials; field inspection of uncured concrete and asphalt.

MATERIAL TESTER II: Field inspection of welds, structural steel, fireproofing, masonry, soil, facade, reinforcing steel, formwork, cured concrete, and concrete and asphalt batch plants; adjusting proportions of bituminous mixtures.

## OPERATING ENGINEERS - BUILDING

Class 1. Asphalt Plant; Asphalt Spreader; Autograde; Backhoes with Caisson Attachment; Batch Plant; Benoto (requires Two Engineers); Boiler and Throttle Valve; Caisson Rigs; Central Redi-Mix Plant; Combination Back Hoe Front End-loader Machine; Compressor and Throttle Valve; Concrete Breaker (Truck Mounted); Concrete Conveyor; Concrete Paver (over 27E cu. ft.): Concrete Paver (27 cu. ft. and under); Concrete Placer; Concrete Pump (Truck Mounted); Concrete Conveyor (Truck Mounted); Concrete Tower; Cranes, All; GCI and similar types (required two operators only); Cranes, Hammerhead; Creter Crane; Crusher, Stone, etc.; Derricks, All; Derricks, Traveling; Formless Curb and Gutter Machine; Grader, Elevating; Grouting Machines; Highlift Shovels or Front Endloader 2-1/4 yd. and over; Hoists, Elevators, outside type rack and pinion and similar machines; Hoists, one, two and three Drum; Hoists, Two Tugger One Floor; Hydraulic Backhoes; Hydraulic Boom Trucks; Locomotives, All; Lubrication Technician; Manipulators; Motor Patrol; Pile Drivers and Skid Rig; Post Hole Digger; Pre-Stress Machine; Pump Cretes Dual Ram; Pump

Cretes: Squeeze Cretes - Screw Type Pumps, Gypsum Bulker and Pump; Raised and Blind Hole Drill; Rock Drill (self-propelled); Rock Drill - Truck Mounted; Roto Mill Grinder; Scoops - Tractor Drawn; Slipform Paver; Scrapers Prime Movers; Straddle Buggies; Tie Back Machine; Tractor with Boom and Side Boom; Trenching Machines.

Class 2. Bobcat (over 3/4 cu. yd.); Boilers; Brick Forklift; Broom, All Power Propelled; Bulldozers; Concrete Mixer (Two Bag and Over); Conveyor, Portable; Forklift Trucks; Highlift Shovels or Front Endloaders under 2-1/4 yd.; Hoists, Automatic; Hoists, Sewer Dragging Machine; Hoists, Tugger Single Drum; Rollers, All; Steam Generators; Tractors, All; Tractor Drawn Vibratory Roller; Winch Trucks with "A" Frame.

Class 3. Air Compressor; Asphalt Spreader; Combination - Small Equipment Operator; Generators; Heaters, Mechanical; Hoists, Inside Elevators - (Rheostat Manual Controlled); Hydraulic Power Units (Pile Driving and Extracting); Pumps, Over 3" (1 to 3 not to exceed total of 300 ft.); Pumps, Well Points; Welding Machines (2 through 5); Winches, 4 Small Electric Drill Winches; Bobcat (up to and including 3/4 cu. yd.).

Class 4. Elevator push button with automatic doors; Hoists, Inside; Oilers; Brick Forklift.

Class 5. Assistant Craft Foreman

Class 6. Mechanics

Class 7. Gradall

#### OPERATING ENGINEERS - HIGHWAY CONSTRUCTION

Class 1. Asphalt Plant; Asphalt Heater and Planer Combination; Asphalt Heater Scarfire; Asphalt Silo Tender; Asphalt Spreader; Autograder; ABG Paver; Backhoes with Caisson Attachment; Ballast Regulator; Belt Loader; Caisson Rigs; Car Dumper; Central Redi-Mix Plant; Backhoe w/shear attachments; Combination Backhoe Front Endloader Machine, (1 cu. yd. Backhoe Bucket or over or with attachments); Concrete Breaker (Truck Mounted); Concrete Conveyor; Concrete Paver over 27E cu. ft.; Concrete Placer; Concrete Tube Float; Cranes, all attachments; Cranes, Tower of all types; Creter Crane; Crusher, Stone, etc.; Derricks, All; Derrick Boats; Derricks, Traveling; Directional Boring Machine over 12"; Dredges; Formless Curb and Gutter Machine; Grader, Elevating; Grader, Motor Grader, Motor Patrol, Auto Patrol, Form Grader, Pull Grader, Subgrader; Guard Rail Post Driver Mounted; Hoists, One, Two and Three Drum; Hydraulic Backhoes; Lubrication Technician; Manipulators; Pile Drivers and Skid Rig; Pre-Stress Machine; Pump Cretes Dual Ram; Rock Drill - Crawler or Skid Rig; Rock Drill - Truck Mounted; Rock/Track Tamper; Roto Mill Grinder; Slip-Form Paver; Soil Test Drill Rig (Truck Mounted); Straddle Buggies; GCI Crane; Hydraulic Telescoping Form (Tunnel); Tie Back Machine; Tractor Drawn Belt Loader; Tractor Drawn Belt Loader with attached pusher; Tractor with Boom; Tractaire with Attachments; Traffic Barrier Conveyor Machine; Raised or Blind Hole Drills; Trenching Machine (over 12"); Truck Mounted Concrete Pump with Boom; Truck Mounted Concrete Conveyor; Underground Boring and/or Mining Machines; Wheel Excavator; Widener (APSCO).

Class 2. Batch Plant; Bituminous Mixer; Boiler and Throttle Valve; Bulldozers; Car Loader Trailing Conveyors; Combination Backhoe Front Endloader Machine (less than 1 cu. yd. Backhoe Bucket or over or with

attachments); Compressor and Throttle Valve; Compressor, Common Receiver (3); Concrete Breaker or Hydro Hammer; Concrete Grinding Machine; Concrete Mixer or Paver 7S Series to and including 27 cu. ft.; Concrete Spreader; Concrete Curing Machine, Burlap Machine, Belting Machine and Sealing Machine; Conveyor Muck Cars (Haglund or Similar Type); Drills, all; Finishing Machine - Concrete; Highlift Shovels or Front Endloader; Hoist - Sewer Dragging Machine; Hydraulic Boom Trucks (All Attachments); Hydro Blaster; All Locomotives, Dinky; Off-Road Hauling Units (including articulating) / 2 ton capacity or more; Non-Self Loading Ejection Dump; Pump Cretes: Squeeze Cretes - Screw Type Pumps, Gypsum Bulker and Pump; Roller, Asphalt; Rotary Snow Plows; Rototiller, Seaman, etc., self-propelled; Scoops - Tractor Drawn; Self-Propelled Compactor; Spreader - Chip - Stone, etc.; Scraper; Scraper - Prime Mover in Tandem (Regardless of Size); Tank Car Heater; Tractors, Push, Pulling Sheeps Foot, Disc, Compactor, etc.; Tug Boats.

Class 3. Boilers; Brooms, All Power Propelled; Cement Supply Tender; Compressor, Common Receiver (2); Concrete Mixer (Two Bag and Over); Conveyor, Portable; Farm-Type Tractors Used for Mowing, Seeding, etc.; Fireman on Boilers; Forklift Trucks; Grouting Machine; Hoists, Automatic; Hoists, All Elevators; Hoists, Tugger Single Drum; Jeep Diggers; Low Boys; Pipe Jacking Machines; Post-Hole Digger; Power Saw, Concrete Power Driven; Pug Mills; Rollers, other than asphalt; Seed and Straw Blower; Steam Generators; Stump Machine; Winch Trucks with "A" Frame; Work Boats; Tamper - Form - Motor Driven.

Class 4. Air Compressor - Small and Large; Asphalt Spreader, Backend Man; Bobcat (Skid Steer) all; Brick Forklift; Combination - Small Equipment Operator; Directional Boring Machine up to 12"; Generators; Heaters, Mechanical; Hydraulic Power Unit (Pile Driving, Extracting, or Drilling); Hydro-Blaster; Light Plants, All (1 through 5); Pumps, over 3" (1 to 3 not to exceed a total of 300 ft.); Pumps, Well Points; Tractaire; Trencher 12" and under; Welding Machines (2 through 5); Winches, 4 Small Electric Drill Winches.

Class 5. Oilers and Directional Boring Machine Locator.

Class 6. Field Mechanics and Field Welders

Class 7. Gradall and machines of like nature.

#### TRUCK DRIVER - BUILDING, HEAVY AND HIGHWAY CONSTRUCTION

Class 1. Drivers on 2 axle trucks hauling less than 9 ton. Air compressor and welding machines and brooms, including those pulled by separate units, truck driver helpers, warehouse employees, mechanic helpers, greasers and tiremen, pickup trucks when hauling materials, tools, or workers to and from and on-the-job site, and fork lifts up to 6,000 lb. capacity.

Class 2. Two or three axle trucks hauling more than 9 ton but hauling less than 16 ton. A-frame winch trucks, hydrolift trucks, vector trucks or similar equipment when used for transportation purposes. Fork lifts over 6,000 lb. capacity, winch trucks, four axle combination units, and ticket writers.

Class 3. Two, three or four axle trucks hauling 16 ton or more. Drivers on water pulls, articulated dump trucks, mechanics and working forepersons, and dispatchers. Five axle or more combination units.

Class 4. Low Boy and Oil Distributors.

Class 5. Drivers who require special protective clothing while employed on hazardous waste work.

TRUCK DRIVER - OIL AND CHIP RESEALING ONLY.

This shall encompass laborers, workers and mechanics who drive contractor or subcontractor owned, leased, or hired pickup, dump, service, or oil distributor trucks. The work includes transporting materials and equipment (including but not limited to, oils, aggregate supplies, parts, machinery and tools) to or from the job site; distributing oil or liquid asphalt and aggregate; stock piling material when in connection with the actual oil and chip contract. The Truck Driver (Oil & Chip Resealing) wage classification does not include supplier delivered materials.

Other Classifications of Work:

For definitions of classifications not otherwise set out, the Department generally has on file such definitions which are available. If a task to be performed is not subject to one of the classifications of pay set out, the Department will upon being contacted state which neighboring county has such a classification and provide such rate, such rate being deemed to exist by reference in this document. If no neighboring county rate applies to the task, the Department shall undertake a special determination, such special determination being then deemed to have existed under this determination. If a project requires these, or any classification not listed, please contact IDOL at 217-782-1710 for wage rates or clarifications.

LANDSCAPING

Landscaping work falls under the existing classifications for laborer, operating engineer and truck driver. The work performed by landscape plantsman and landscape laborer is covered by the existing classification of laborer. The work performed by landscape operators (regardless of equipment used or its size) is covered by the classifications of operating engineer. The work performed by landscape truck drivers (regardless of size of truck driven) is covered by the classifications of truck driver.

# Henry County Prevailing Wage for December 2010

| Trade Name           | RG | TYP | C | Base   | FRMAN  | *M-F>8 | OSA | OSH | H/W   | Pensn | Vac   | Trng  |
|----------------------|----|-----|---|--------|--------|--------|-----|-----|-------|-------|-------|-------|
| =====                | == | === | = | =====  | =====  | =====  | === | === | ===== | ===== | ===== | ===== |
| ASBESTOS ABT-GEN     |    | BLD |   | 26.380 | 27.380 | 1.5    | 1.5 | 2.0 | 7.590 | 9.060 | 0.000 | 0.800 |
| ASBESTOS ABT-GEN     |    | HWY |   | 24.590 | 25.090 | 1.5    | 1.5 | 2.0 | 7.590 | 8.550 | 0.000 | 0.900 |
| ASBESTOS ABT-MEC     |    | BLD |   | 19.750 | 20.750 | 1.5    | 1.5 | 2.0 | 5.750 | 2.500 | 0.000 | 0.000 |
| BOILERMAKER          |    | BLD |   | 34.170 | 37.170 | 2.0    | 2.0 | 2.0 | 6.820 | 8.550 | 0.000 | 0.350 |
| BRICK MASON          |    | BLD |   | 34.600 | 35.600 | 1.5    | 1.5 | 2.0 | 7.970 | 7.400 | 0.000 | 0.520 |
| CARPENTER            |    | BLD |   | 26.380 | 27.700 | 1.5    | 1.5 | 2.0 | 6.710 | 6.300 | 0.000 | 0.600 |
| CARPENTER            |    | HWY |   | 26.940 | 28.690 | 1.5    | 1.5 | 2.0 | 7.920 | 9.340 | 0.000 | 0.450 |
| CEMENT MASON         |    | ALL |   | 34.500 | 35.500 | 1.5    | 1.5 | 2.0 | 6.900 | 9.390 | 0.000 | 0.250 |
| CERAMIC TILE FNSHER  |    | BLD |   | 30.530 | 0.000  | 1.5    | 1.5 | 2.0 | 6.900 | 4.840 | 0.000 | 0.470 |
| COMMUNICATION TECH   | SE | BLD |   | 31.200 | 32.700 | 1.5    | 1.5 | 2.0 | 9.670 | 9.640 | 0.000 | 0.310 |
| ELECTRIC PWR EQMT OP |    | ALL |   | 34.080 | 0.000  | 1.5    | 1.5 | 2.0 | 4.750 | 9.540 | 0.000 | 0.000 |
| ELECTRIC PWR GRNDMAN |    | ALL |   | 23.380 | 0.000  | 1.5    | 1.5 | 2.0 | 4.750 | 6.550 | 0.000 | 0.000 |
| ELECTRIC PWR LINEMAN |    | ALL |   | 37.860 | 40.300 | 1.5    | 1.5 | 2.0 | 4.750 | 10.61 | 0.000 | 0.000 |
| ELECTRIC PWR TRK DRV |    | ALL |   | 24.530 | 0.000  | 1.5    | 1.5 | 2.0 | 4.750 | 6.870 | 0.000 | 0.000 |
| ELECTRICIAN          | NW | BLD |   | 30.520 | 32.520 | 1.5    | 1.5 | 2.0 | 6.780 | 9.890 | 0.000 | 0.310 |
| ELECTRICIAN          | SE | BLD |   | 37.950 | 41.370 | 1.5    | 1.5 | 2.0 | 11.77 | 14.18 | 0.000 | 0.400 |
| ELECTRONIC SYS TECH  | NW | BLD |   | 23.000 | 24.750 | 1.5    | 1.5 | 2.0 | 6.580 | 5.010 | 0.000 | 0.310 |
| ELEVATOR CONSTRUCTOR |    | BLD |   | 36.740 | 41.330 | 2.0    | 2.0 | 2.0 | 10.03 | 9.460 | 2.200 | 0.000 |
| GLAZIER              |    | BLD |   | 24.960 | 26.460 | 1.5    | 1.5 | 2.0 | 6.350 | 5.760 | 0.000 | 0.350 |
| HT/FROST INSULATOR   |    | BLD |   | 28.860 | 30.060 | 1.5    | 1.5 | 2.0 | 5.000 | 11.70 | 0.000 | 0.800 |
| IRON WORKER          |    | ALL |   | 27.160 | 29.330 | 1.5    | 1.5 | 2.0 | 8.140 | 10.07 | 0.000 | 0.620 |
| LABORER              |    | BLD |   | 25.380 | 26.380 | 1.5    | 1.5 | 2.0 | 7.590 | 9.060 | 0.000 | 0.800 |
| LABORER              |    | HWY |   | 23.590 | 24.090 | 1.5    | 1.5 | 2.0 | 7.590 | 8.550 | 0.000 | 0.800 |
| LABORER, SKILLED     |    | BLD |   | 25.380 | 26.380 | 1.5    | 1.5 | 2.0 | 7.590 | 9.060 | 0.000 | 0.800 |
| LABORER, SKILLED     |    | HWY |   | 23.890 | 24.390 | 1.5    | 1.5 | 2.0 | 7.590 | 8.550 | 0.000 | 0.800 |
| LATHER               |    | BLD |   | 26.380 | 27.700 | 1.5    | 1.5 | 2.0 | 6.710 | 6.300 | 0.000 | 0.600 |
| MACHINIST            |    | BLD |   | 43.160 | 45.160 | 1.5    | 1.5 | 2.0 | 7.640 | 8.700 | 0.000 | 0.000 |
| MARBLE FINISHERS     |    | BLD |   | 30.530 | 0.000  | 1.5    | 1.5 | 2.0 | 6.900 | 4.840 | 0.000 | 0.470 |
| MARBLE MASON         |    | BLD |   | 33.380 | 33.630 | 1.5    | 1.5 | 2.0 | 6.900 | 6.980 | 0.000 | 0.500 |
| MILLWRIGHT           | N  | BLD |   | 29.820 | 32.800 | 1.5    | 1.5 | 2.0 | 4.300 | 8.730 | 0.000 | 0.560 |
| MILLWRIGHT           | S  | BLD |   | 27.250 | 28.950 | 1.5    | 1.5 | 2.0 | 6.400 | 9.640 | 0.000 | 0.500 |
| OPERATING ENGINEER   | E  | BLD | 1 | 31.590 | 34.590 | 1.5    | 1.5 | 2.0 | 7.000 | 10.80 | 0.000 | 1.800 |
| OPERATING ENGINEER   | E  | BLD | 2 | 29.440 | 34.590 | 1.5    | 1.5 | 2.0 | 7.000 | 10.80 | 0.000 | 1.800 |
| OPERATING ENGINEER   | E  | BLD | 3 | 27.860 | 34.590 | 1.5    | 1.5 | 2.0 | 7.000 | 10.80 | 0.000 | 1.800 |
| OPERATING ENGINEER   | E  | HWY | 1 | 33.000 | 36.000 | 1.5    | 1.5 | 2.0 | 7.500 | 10.80 | 0.000 | 1.800 |
| OPERATING ENGINEER   | E  | HWY | 2 | 30.490 | 36.000 | 1.5    | 1.5 | 2.0 | 7.500 | 10.80 | 0.000 | 1.800 |
| OPERATING ENGINEER   | E  | HWY | 3 | 26.340 | 36.000 | 1.5    | 1.5 | 2.0 | 7.500 | 10.80 | 0.000 | 1.800 |
| OPERATING ENGINEER   | W  | BLD | 1 | 26.600 | 0.000  | 1.5    | 1.5 | 2.0 | 12.45 | 6.600 | 1.500 | 0.700 |
| OPERATING ENGINEER   | W  | BLD | 2 | 23.950 | 0.000  | 1.5    | 1.5 | 2.0 | 12.45 | 6.600 | 1.500 | 0.700 |
| OPERATING ENGINEER   | W  | BLD | 3 | 22.900 | 0.000  | 1.5    | 1.5 | 2.0 | 12.45 | 6.600 | 1.500 | 0.700 |
| OPERATING ENGINEER   | W  | HWY | 1 | 29.000 | 30.000 | 1.5    | 1.5 | 2.0 | 12.45 | 6.600 | 1.500 | 0.750 |
| OPERATING ENGINEER   | W  | HWY | 2 | 27.400 | 30.000 | 1.5    | 1.5 | 2.0 | 12.45 | 6.600 | 1.500 | 0.750 |
| OPERATING ENGINEER   | W  | HWY | 3 | 26.250 | 30.000 | 1.5    | 1.5 | 2.0 | 12.45 | 6.600 | 1.500 | 0.750 |
| PAINTER              |    | ALL |   | 26.370 | 27.370 | 1.5    | 1.5 | 1.5 | 4.950 | 6.100 | 0.000 | 0.600 |
| PAINTER OVER 30FT    |    | ALL |   | 27.620 | 28.620 | 1.5    | 1.5 | 1.5 | 4.950 | 6.100 | 0.000 | 0.600 |
| PAINTER PWR EQMT     |    | ALL |   | 26.870 | 27.870 | 1.5    | 1.5 | 1.5 | 4.950 | 6.100 | 0.000 | 0.600 |
| PILEDRIVER           |    | BLD |   | 26.380 | 27.700 | 1.5    | 1.5 | 2.0 | 6.710 | 6.300 | 0.000 | 0.600 |
| PILEDRIVER           |    | HWY |   | 26.940 | 28.690 | 1.5    | 1.5 | 2.0 | 7.920 | 9.340 | 0.000 | 0.450 |
| PIPEFITTER           |    | ALL |   | 34.700 | 38.170 | 1.5    | 1.5 | 2.0 | 5.000 | 10.48 | 0.000 | 0.950 |
| PLASTERER            |    | BLD |   | 34.500 | 35.500 | 1.5    | 1.5 | 2.0 | 6.900 | 9.390 | 0.000 | 0.250 |
| PLUMBER              |    | ALL |   | 34.700 | 38.170 | 1.5    | 1.5 | 2.0 | 5.000 | 10.48 | 0.000 | 0.950 |
| ROOFER               |    | BLD |   | 24.280 | 25.530 | 1.5    | 1.5 | 2.0 | 7.710 | 5.120 | 0.000 | 0.240 |
| SHEETMETAL WORKER    |    | BLD |   | 28.910 | 30.820 | 1.5    | 1.5 | 2.0 | 7.140 | 9.460 | 0.000 | 0.440 |
| SPRINKLER FITTER     |    | BLD |   | 36.140 | 38.890 | 1.5    | 1.5 | 2.0 | 8.200 | 6.550 | 0.000 | 0.250 |
| STONE MASON          |    | BLD |   | 34.600 | 35.600 | 1.5    | 1.5 | 2.0 | 7.970 | 7.400 | 0.000 | 0.520 |
| TERRAZZO FINISHER    |    | BLD |   | 30.530 | 0.000  | 1.5    | 1.5 | 2.0 | 6.900 | 4.840 | 0.000 | 0.470 |
| TILE LAYER           |    | BLD |   | 26.380 | 27.700 | 1.5    | 1.5 | 2.0 | 6.710 | 6.300 | 0.000 | 0.600 |
| TILE MASON           |    | BLD |   | 33.380 | 33.630 | 1.5    | 1.5 | 2.0 | 6.900 | 6.980 | 0.000 | 0.500 |



|              |     |   |        |        |     |     |     |       |       |       |       |
|--------------|-----|---|--------|--------|-----|-----|-----|-------|-------|-------|-------|
| TRUCK DRIVER | ALL | 1 | 29.600 | 0.000  | 1.5 | 1.5 | 2.0 | 9.050 | 4.500 | 0.000 | 0.250 |
| TRUCK DRIVER | ALL | 2 | 30.020 | 0.000  | 1.5 | 1.5 | 2.0 | 9.050 | 4.500 | 0.000 | 0.250 |
| TRUCK DRIVER | ALL | 3 | 30.230 | 0.000  | 1.5 | 1.5 | 2.0 | 9.050 | 4.500 | 0.000 | 0.250 |
| TRUCK DRIVER | ALL | 4 | 30.490 | 0.000  | 1.5 | 1.5 | 2.0 | 9.050 | 4.500 | 0.000 | 0.250 |
| TRUCK DRIVER | ALL | 5 | 31.280 | 0.000  | 1.5 | 1.5 | 2.0 | 9.050 | 4.500 | 0.000 | 0.250 |
| TRUCK DRIVER | O&C | 1 | 23.680 | 0.000  | 1.5 | 1.5 | 2.0 | 9.050 | 4.500 | 0.000 | 0.250 |
| TRUCK DRIVER | O&C | 2 | 24.020 | 0.000  | 1.5 | 1.5 | 2.0 | 9.050 | 4.500 | 0.000 | 0.250 |
| TRUCK DRIVER | O&C | 3 | 24.180 | 0.000  | 1.5 | 1.5 | 2.0 | 9.050 | 4.500 | 0.000 | 0.250 |
| TRUCK DRIVER | O&C | 4 | 24.390 | 0.000  | 1.5 | 1.5 | 2.0 | 9.050 | 4.500 | 0.000 | 0.250 |
| TRUCK DRIVER | O&C | 5 | 25.020 | 0.000  | 1.5 | 1.5 | 2.0 | 9.050 | 4.500 | 0.000 | 0.250 |
| TUCKPOINTER  | BLD |   | 34.600 | 35.600 | 1.5 | 1.5 | 2.0 | 7.970 | 7.400 | 0.000 | 0.520 |

Legend:

M-F>8 (Overtime is required for any hour greater than 8 worked each day, Monday through Friday.)

OSA (Overtime is required for every hour worked on Saturday)

OSH (Overtime is required for every hour worked on Sunday and Holidays)

H/W (Health & Welfare Insurance)

Pensn (Pension)

Vac (Vacation)

Trng (Training)

## Explanations

HENRY COUNTY

COMMUNICATIONS TECHNICIAN (SE) - Townships of Annawan, Cambridge, Burns, Kewanee, Weller, Galva, and Wethersfield.

ELECTRICIANS AND ELECTRONIC SYSTEMS TECHNICIAN (NW) - That portion North and West of Annawan, Burns, Cambridge, and Weller Townships.

MILLWRIGHT (NORTH) - North of interstate 80.

OPERATING ENGINEERS (EAST) - The eastern half of the county divided by highway 82 excluding Geneseo.

The following list is considered as those days for which holiday rates of wages for work performed apply: New Years Day, Memorial Day, Fourth of July, Labor Day, Thanksgiving Day, Christmas Day and Veterans Day in some classifications/counties. Generally, any of these holidays which fall on a Sunday is celebrated on the following Monday. This then makes work performed on that Monday payable at the appropriate overtime rate for holiday pay. Common practice in a given local may alter certain days of celebration. If in doubt, please check with IDOL.

Oil and chip resealing (O&C) means the application of road oils and liquid asphalt to coat an existing road surface, followed by application of aggregate chips or gravel to coated surface, and subsequent rolling of material to seal the surface.

## EXPLANATION OF CLASSES

ASBESTOS - GENERAL - removal of asbestos material/mold and hazardous materials from any place in a building, including mechanical systems where those mechanical systems are to be removed. This includes the removal of asbestos materials/mold and hazardous materials from ductwork or pipes in a building when the building is to be demolished at the time or at some close future date.

ASBESTOS - MECHANICAL - removal of asbestos material from mechanical systems, such as pipes, ducts, and boilers, where the mechanical systems are to remain.

### CERAMIC TILE FINISHER, MARBLE FINISHER, TERRAZO FINISHER

Assisting, helping or supporting the tile, marble and terrazzo mechanic by performing their historic and traditional work assignments required to complete the proper installation of the work covered by said crafts. The term "Ceramic" is used for naming the classification only and is in no way a limitation of the product handled. Ceramic takes into consideration most hard tiles.

### COMMUNICATIONS TECHNICIAN - Southeast

Installation, operation, inspection, maintenance, repair and service of radio, television, recording, voice, sound and vision production and reproduction, telephone and telephone interconnect, facsimile, equipment and appliances used for domestic, commercial, educational and entertainment purposes, pulling of wire through conduit but not the installation of conduit.

### ELECTRONIC SYSTEMS TECHNICIAN - Northwest

Installing, assembling and maintaining sound and intercom, protection alarm (security), master antenna television, closed circuit television, computer hardware and software programming and installation to the network's outlet and input (EXCLUDING all cabling, power and cable termination work historically performed by wiremen), door monitoring and control, nurse and emergency call programming and installation to the system's outlet and input (EXCLUDING all cabling, power and cable termination work historically performed by wiremen), clock and timing; and the installation and maintenance of transmit and receive antennas, transmitters, receivers, and associated apparatus which operates in conjunction with the above systems. All work associated with these system installations will be included EXCEPT (1) installation of protective metallic conduit, excluding less than ten-foot runs strictly for protection of cable, and (2) 120 volt AC (or higher) power wiring and associated hardware.

### LABORER, SKILLED - BUILDING

The skilled laborer building (BLD) classification shall encompass the following types of work, irrespective of the site of the work: tending of carpenters in unloading, handling, stockpiling and distribution operations, also other building crafts, mixing, handling, and conveying of all materials used by masons, plasterers and other building construction crafts, whether done by hand or by any process. The drying of plastering when done by salamander heat, and the cleaning and clearing of all debris. All work pertaining to and in preparation of asbestos abatement and removal. The building of scaffolding and staging for masons and plasterers. The excavations for buildings and all other construction, digging, of trenches, piers, foundations and holes, digging, lagging, sheeting, cribbing, bracing

and propping of foundations, holes, caissons, cofferdams, and dikes, the setting of all guidelines for machine or hand excavation and subgrading. The mixing, handling, conveying, pouring, vibrating, gunniting and otherwise applying of concrete, whether by hand or other method of concrete for any walls, foundations, floors, or for other construction concrete sealant men. The wrecking, stripping, dismantling, and handling of concrete forms and false work, and the building of centers for fireproofing purposes. Boring machine, gas, electric or air in preparation for shoving pipe, telephone cable, and so forth, under highways, roads, streets and alleys. All hand and power operating cross cut saws when used for clearing. All work in compressed air construction. All work on acetylene burners in salvaging. The blocking and tamping of concrete. The laying of sewer tile and conduit, and pre-cast materials. The assembling and dismantling of all jacks and sectional scaffolding, including elevator construction and running of slip form jacks. The work of drill running and blasting, including wagon drills. The wrecking, stripping, dismantling, cleaning, moving and oiling of forms. The cutting off of concrete piles. The loading, unloading, handling and carrying to place of installation of all rods, (and materials for use in reinforcing) concrete and the hoisting of same and all signaling where hoist is used in this type of construction coming under the jurisdiction of the Laborers' Union. And, all other labor work not awarded to any other craft. Mortar mixers, kettlemen and carrier of hot stuff, tool crib men, watchmen (Laborer), firemen or salamander tenders, flagmen, deck hands, installation and maintenance of temporary gas-fired heating units, gravel box men, dumpmen and spotters, fencing Laborers, cleaning lumber, pit men, material checkers, dispatchers, unloading explosives, asphalt plant laborers, writer of scale tickets, fireproofing laborers, janitors, asbestos abatement and removal laborers, handling of materials treated with oil, creosote, chloride, asphalt, and/or foreign material harmful to skin or clothing, Laborers with de-watering systems, gunnite nozzle men, laborers tending masons with hot material or where foreign materials are used, Laborers handling masterplate or similar materials, laser beam operator, concrete burning machine operator, material selector men working with firebrick or combustible material, dynamite men, track laborers, cement handlers, chloride handlers, the unloading and laborers with steel workers and re-bars, concrete workers (wet), luteman, asphalt raker, curb asphalt machine operator, ready mix scalemen, permanent, portable or temporary plant drilling machine operator, plaster tenders, underpinning and shoring of buildings, fire watch, signaling of all power equipment, to include trucks excavating equipment, etc., tree topper or trimmer when in connection to construction, tunnel helpers in free air, batch dumpers, kettle and tar men, tank cleaners, plastic installers, scaffold workers, motorized buggies or motorized unit used for wet concrete or handling of building materials, sewer workers, rod and chain men, vibrator operators, mortar mixer operator, cement silica, clay, fly ash, lime and plasters, handlers (bulk or bag), cofferdam workers, on concrete paving, placing, cutting and tying of reinforcing, deck hand, dredge hand and shore laborers, bankmen on floating plant, asphalt workers with machine & layers, grade checker, power tools, caisson workers, lead man on sewer work, welders, cutters, burners and torch men, chain saw operators, paving breaker, jackhammer and drill operator, layout man and/or drainage tile layer, steel form setters -- street and highway, air tamping hammerman, signal man on crane, concrete saw operator, screen man on asphalt pavers, front end man on chip spreader, multiple concrete duct -- lead man.

LABORER, SKILLED - HIGHWAY

The skilled laborer heavy and highway (HWY) classification shall

encompass the following types of work, irrespective of the site of the work: handling of materials treated with oil, creosote, asphalt and/or any foreign materials harmful to skin or clothing, track laborers, chloride handlers, the unloading and loading with steel workers and re-bars, concrete workers (wet), tunnel helpers in free air, batch dumpers, mason tenders, kettle and tar men, plastic installers, scaffold workers, motorized buggies or motorized unit used for wet concrete or handling of building materials, laborers with de-watering systems, sewer workers plus depth, rod and chainmen, vibrator operators, mortar mixer operators, cement silica, clay, fly ash, lime and plasters, handlers (bulk or bag), cofferdam workers plus depth, on concrete paving, placing, cutting and tying or reinforcing, deck hand, dredge hand shore laborers, bankmen on floating plant, asphalt workers with machine, and layers, grade checker, power tools, stripping of all concrete forms excluding paving forms, dumpmen and spotters, when necessary, caisson workers plus depth, gunnite nozzle men, welders, cutters, burners and torchmen, chain saw operators, paving breaker, jackhammer and drill operators, layout man and/or drainage tile layer, steel form setters - street and highway, air tamping hammerman, signal man on crane, concrete saw operator, screedman on asphalt pavers, front end man on chip spreader, multiple concrete duct, luteman, asphalt raker, curb asphalt machine operator, ready mix scalemen (portable or temporary plant), laser beam operator, concrete burning machine operator, and coring machine operator.

#### OPERATING ENGINEERS - BUILDING (West)

Class 1. An engineer on Crane; Shovel; Clamshell; Dragline; Backhoe; Derrick; Tower Crane; Cable Way; Concrete Spreader (servicing two pavers); Asphalt Spreader; Asphalt Mixer; Plant Engineer; Dipper Dredge Operator; Dipper Dredge Craneman; Dual Purpose Truck (boom or winch); Leverman or Engineman (hydraulic dredge); Mechanic; Paving Mixer with tower attached; Pile Driver; Boom Tractor; Stationary, Portable, or Floating Mixing Plant; Trenching Machine (over 40 H.P.); Building Hoist (two drums); Hot Paint Wrapping Machine; Cleaning and Priming Machine; Backfiller (throw bucket); Locomotive Engineer; Qualified Welder; Tow or Push Boat; Concrete Paver; Seaman Trav-L-Plant or similar machines; CMI Autograder or similar machine; Slip Form Paver; Caisson Augering Machine; Mucking Machine; Asphalt Heater-Planer Unit; Hydraulic Cranes; Mine Hoists; Laser Screed; Athey; Barber-Green; Euclid or Haiss Loader; Asphalt Pug Mill; Fireman and Drier; Concrete Pump; Concrete Spreader (servicing one paver); Bulldozer; Endloader; Log Chippers or similar machines; Elevating Grader; Group Equipment Greaser; LeTourneaupul and similar machines; Off-Road Haul Units, DW-10; Hyster Winch and similar machines; Motor Patrol; Power Blade; Push Cat; Tractor Pulling elevating Grader or Power Blade; Tractor, Operating Scoop or Scraper; Tractor with Power Attachment; Roller on Asphalt or Blacktop; Single Drum Hoist; Jaeger Mix and Place Machine; Pipe Bending Machine; Flexaplane or similar machines; Automatic Curbing Machines; Automatic Cement and Gravel Batch Plants (one stop set-up); Seaman Pulvi-Mixer or similar machines; Blastholer Self-Propelled Rotary Drill or similar machines; Work Boat; Combination Concrete Finishing Machine and Float; Self-propelled Sheep Foot Roller or Compactor (used in conjunction with a Grading Spread); Asphalt Spreader Screed Operator; Apsco spreader or similar machine; Slusher; Forklift (over 6000 lb. cap. or working at heights above 28 ft.); Concrete Conveyors; Chip Spreader; Underground Boring Machine; Straddle Carrier, Hydro Hammer; Hydraulic Pumps or Power Units Driven by any power source (except manually) used to hoist or lift machinery or material.

Class 2. An engineer on Asphalt Booster; Fireman and Pump Operator at

Asphalt Plant; Mud Jack; Concrete Finishing Machine; Form Grader with Roller on Earth; Mixers (3 bag to 16E); Power Operated Bull Float; Tractor without Power attachment; Dope Pot (agitating motor); Dope Chop Machine, Distributor (back end); Portable Machine Fireman; Power Winch on Paving Work; Self-propelled Roller or Compactor (other than provided for above); Pump Operator (more than one well-point pump); Portable Crusher Operator; Trench Machine (under 40 H.P.); Power Subgrader (on forms) or similar machines; Forklift (6000 lb. or less cap.) Gypsum Pump; Conveyor over 20 H.P.; Fuller Kenyon Cement Pump or similar machines; Light Plant; Mixers (1 or 2 bag); Power Batching Machine (Cement Auger or Conveyor); Boiler (Engineer or Fireman); Mechanical Broom; Automatic Cement and Gravel Batch Plants (two or three stop set-up); Small Rubber-tired Tractors (not including backhoes or endloaders); Self-propelled Curing Machine; Driver on Truck Crane or similar machines.

Class 3. Engineer on a Skid Loader; Oiler; Mechanic's Helper; Mechanical Heater (other than steam boiler); Belt Machine; Small Outboard Motor Boats (Safety Boat and Life Boat); Engine Driven Welding Machine; Small Tractors (used to unroll or roll wire mesh); Water Pumps; Air Compressors; Permanent Automatic Elevators or Deck Engineers.

#### OPERATING ENGINEERS- HIGHWAY (West)

Class 1. An engineer on Crane; Shovel; Clamshell; Spreader (servicing two pavers); Asphalt Spreader; Asphalt Mixer; Plant Engineer; Dipper Dredge Operator; Dipper Dredge Craneman; Dual Purpose Truck (boom or winch); Leverman or Engineman (hydraulic dredge); Mechanic; Paving Mixer with tower attached; Pile Driver; Boom Tractor; Stationary, over 40 h.p.; Building Hoist (two drums); Hot Paint Wrapping Machine; Cleaning and Priming Machine; Backfiller (throw bucket); Locomotive Engineer; Qualified Welder; Tow or Push Boat; Concrete Paver; Seaman Trav-L-Plant or similar machines; CMI Autograder or similar machines; Slip Form Paver; Caisson Augering Machine; Mucking Machine; Asphalt Heater Planer Unit; Hydraulic Cranes; Laser Screed; engineer on Athey; Barber-Green; Euclid or Haiss Loader; Asphalt Pug Mill; Fireman and Drier; Concrete Pump; Concrete Spreader (servicing one paver); Bulldozer; Endloader; Log Chippers or similar machines; Elevating Grader; Group Equipment Greaser, LeTourneapul and similar machines; off-road haul units; DW -10; Hyster Winch and similar machines; Motor Patrol, Power Blade, Push Cat, Tractor Pulling elevating Grader or Power Blade; Tractor Operating Scoop or Scraper; Tractor with Power Attachment; Roller on Asphalt or Blacktop; Single Drum Hoist; Jaeger Mix and Place Machine; Pipe Bending Machine; Flexaplane or similar machines; Automatic Curbing Machines; Automatic Cement and Gravel Batch Plants (one stop set-up); Seaman Pulvi-Mixer or similar machines; Blastholer; Self-propelled Rotary Drill or similar machines; Work Boat; Combination Concrete Finishing Machine and Float; Self-Propelled Sheep Foot Roller or Compactor (used in conjunction with a Grading Spread); Asphalt Spreader Screed Operator; Apsco spreader or similar machine; Forklift (over 6000 lb. cap. or, working at heights above 28 ft.); Concrete Conveyors; and Chip Spreader.

Class 2. An engineer on Asphalt Booster; Fireman and Pump Operator at Asphalt Plant; Mud Jack; Underground Boring Machine; Concrete Finishing Machine; Form Grader with Roller on Earth; Mixers (3 bag to 16E); Power Operated Bull Float; Tractor without Power attachment; Dope Pot (agitating motor); Dope Chop Machine; Distributor (back end); Straddle Carrier; Portable Machine Fireman; Hydro-Hammer; Power Winch on Paving Work; Self-propelled Roller or Compactor (other than provided for above); Pump Operator (more than one well-point pump);

Portable Crusher Operator; Trench Machine (under 40 H.P.); Power Subgrader (on forms) or similar machines; Forklift (6000 lb. or less capacity); Gypsum Pump; Conveyor over 20 H.P.; Fuller Kenyon Cement Pump or similar machines; Air Compressor (400 c.f.m. or over); Light Plant; Mixers (1 or 2 bag); Power Batching Machine (Cement Auger or Conveyor); Boiler (Engineer or Fireman); Water Pumps; Mechanical Broom; Automatic Cement and Gravel Batch Plants (two or three stop set-up); Small Rubber tired Tractors (not including backhoes or endloaders); Self-propelled Curing Machine; Brush Chipper; Driver on Truck Crane or similar machines.

Class 3. Oiler; Mechanic's Helper; Mechanical Heater (other than steam boiler); Belt Machine; Small Outboard Motor Boats (Safety Boat and Life Boat); Engine Driven Welding Machine; Small Tractors (used to unroll or roll wire mesh).

#### OPERATING ENGINEERS - BUILDING - EAST

Class 1. Cranes; Overhead Cranes; Gradall; All Cherry Pickers; Mechanics; Central Concrete Mixing Plant Operator; Road Pavers (27E - Dual Drum - Tri Batchers); Blacktop Plant Operators and Plant Engineers; 3 Drum Hoist; Derricks; Hydro Cranes; Shovels; Skimmer Scoops; Koehring Scooper; Drag Lines; Backhoe; Derrick Boats; Pile Drivers and Skid Rigs; Clamshells; Locomotive Cranes; Dredge (all types) Motor Patrol; Power Blades - Dumore - Elevating and similar types; Tower Cranes (Crawler-Mobile) and Stationary; Crane-type Backfiller; Drott Yumbo and similar types considered as Cranes; Caisson Rigs; Dozer; Tournadozer; Work Boats; Ross Carrier; Helicopter; Tournapulls - all and similar types; Scoops (all sizes); Pushcats; Endloaders (all types); Asphalt Surfacing Machine; Slip Form Paver; Rock Crusher; Heavy Equipment Greaser; CMI, CMI Belt Placer, Auto Grade & 3 Track and similar types; Side Booms; Multiple Unit Earth Movers; Creter Crane; Trench Machine; Pump-crete-Belt Crete-Squeeze Cretes-Screw-type Pumps and Gypsum; Bulker & Pump - Operator will clean; Formless Finishing Machine; Flaherty Spreader or similar types; Screed Man on Laydown Machine; Wheel Tractors (industrial or Farm-type w/Dozer-Hoe-Endloader or other attachments); F.W.D. & Similar Types; Vermeer Concrete Saw.

Class 2. Dinkeys; Power Launches; PH One-pass Soil Cement Machine (and similar types); Pugmill with Pump; Backfillers; Euclid Loader; Forklifts; Jeeps w/Ditching Machine or other attachments; Tuneluger; Automatic Cement and Gravel Batching Plants; Mobile Drills (Soil Testing) and similar types; Gurries and Similar Types; (1) and (2) Drum Hoists (Buck Hoist and Similar Types); Chicago Boom; Boring Machine & Pipe Jacking Machine; Hydro Boom; Dewatering System; Straw Blower; Hydro Seeder; Assistant Heavy Equipment Greaser on Spread; Tractors (Track type) without Power Unit pulling Rollers; Rollers on Asphalt -- Brick Macadem; Concrete Breakers; Concrete Spreaders; Mule Pulling Rollers; Center Stripper; Cement Finishing Machines & CMI Texture & Reel Curing Machines; Cement Finishing Machine; Barber Green or similar loaders; Vibro Tamper (All similar types) Self-propelled; Winch or Boom Truck; Mechanical Bull Floats; Mixers over 3 Bag to 27E; Tractor pulling Power Blade or Elevating Grader; Porter Rex Rail; Clary Screed; Truck Type Hoptoe Oilers; Fireman; Spray Machine on Paving; Curb Machines; Truck Crane Oilers; Oil Distributor; Truck-Mounted Saws.

Class 3. Air Compressor; Power Subgrader; Straight Tractor; Trac Air without attachments; Herman Nelson Heater, Dravo, Warner, Silent Glo, and similar types; Roller: Five (5) Ton and under on Earth or Gravel; Form Grader; Crawler Crane & Skid Rig Oilers; Freight

Elevators - permanently installed; Pump; Light Plant; Generator; Conveyor (1) or (2) - Operator will clean; Welding Machine; Mixer (3) Bag and Under (Standard Capacity with skip); Bulk Cement Plant; Oiler on Central Concrete Mixing Plant.

OPERATING ENGINEERS - HEAVY AND HIGHWAY CONSTRUCTION - EAST

CLASS 1. Cranes; Hydro Cranes; Shovels; Crane Type Backfiller; Tower, Mobile, Crawler, & Stationary Cranes; Derricks; Hoists (3 Drum); Draglines; Drott Yumbo & Similar Types considered as Cranes; 360 Degree Swing Excavator (Shears, Grapples, Movacs, etc.); Back Hoe; Derrick Boats; Pile Driver and Skid Rigs; Clam Shell; Locomotive - Cranes; Road Pavers - Single Drum - Dual Drum - Tri Batcher; Motor Patrols & Power Blades - Dumore - Elevating & Similar Types; Mechanics; Central Concrete Mixing Plant Operator; Asphalt Batch Plant Operators and Plant Engineers; Gradall; Caisson Rigs; Skimmer Scoop - Koering Scooper; Dredges (all types); Hoptoe; All Cherry Pickers; Work Boat; Ross Carrier; Helicopter; Dozer; Tournadozer; Tournapulls - all and similar types; Operation of Concrete and all Recycle Machines; Multiple Unit Earth Movers; Scoops (all sizes); Pushcats; Endloaders (all types); Asphalt Surfacing Machine; Slip Form Paver; Rock Crusher; Operation of Material Crusher, Screening Plants, and Tunnel Boring Machine; Heavy Equipment Greaser (top greaser on spread); CMI, Auto Grade, CMI Belt Placer & 3 Track and Similar Types; Side Booms; Asphalt Heater & Planer Combination (used to plane streets); Wheel Tractors (with Dozer, Hoe or Endloader Attachments); CAT Earthwork Compactors and Similar Types; Blaw Knox Spreader and Similar Types; Trench Machines; Pump Crete - Belt Crete - Squeeze Crete - Screw Type Pumps and Gypsum (operator will clean); Creter Crane; Operation of Concrete Pump Truck; Formless Finishing Machines; Flaherty Spreader or Similar Types; Screed Man on Laydown Machine; Vermeer Concrete Saw; Operation of Laser Screed; Span Saw; Dredge Leverman; Dredge Engineer; Lull or Similar Type; Hydro-Boom Truck; Operation of Guard Rail Machine; and Starting Engineer on Pipeline or Construction (11 or more pieces) including: Air Compressor (Trailer Mounted), All Forced Air Heaters (regardless of Size), Water Pumps (Greater than 4-1/2" or Total Discharge Over 4-1/2"), Light Plants, Generators (Trailer Mounted - Excluding Decontamination Trailer), Welding Machines (Any Size or Mode of Power), Conveyor, Mixer (any size), Stud Welder, Power Pac, etc, and Ground Heater (Trailer Mounted).

CLASS 2. Bulker & Pump; Power Launches; Boring Machine & Pipe Jacking Machine; Dinkeys; Operation of Carts, Powered Haul Unit for a Boring Machine; P & H One Pass Soil Cement Machines and Similar Types; Wheel Tractors (Industry or Farm Type - Other); Back Fillers; Euclid Loader; Fork Lifts; Jeep w/Ditching Machine or Other Attachments; Tunneluger; Automatic Cement & Gravel Batching Plants; Mobile Drills - Soil Testing and Similar Types; Pugmill with Pump; All (1) and (2) Drum Hoists; Dewatering System; Straw Blower; Hydro-Seeder; Bump Grinders (self-propelled); Assistant Heavy Equipment Greaser; Apsco Spreader; Tractors (Track-Type) without Power Units Pulling Rollers; Rollers on Asphalt - Brick or Macadam; Concrete Breakers; Concrete Spreaders; Cement Strippers; Cement Finishing Machines & CMI Texture & Reel Curing Machines; Vibro-Tampers (All Similar Types Self-Propelled); Mechanical Bull Floats; Self-Propelled Concrete Saws; Truck Mounted Power Saws; Operation of Curb Cutters; Mixers - Over Three (3) Bags; Winch and Boom Trucks; Tractor Pulling Power Blade or Elevating Grader; Porter Rex Rail; Clary Screed; Mule Pulling Rollers; Pugmill without Pump; Barber Greene or Similar Loaders; Track Type Tractor w/Power Unit attached (minimum); Fireman; Spray Machine on Paving; Curb Machines; Paved Ditch Machine; Power Broom; Self-Propelled Sweepers; Self-Propelled Conveyors; Power Subgrader; Oil Distributor;

Straight Tractor; Truck Crane Oiler; Truck Type Oilers; Directional Boring Machine; Horizontal Directional Drill; Articulating End Dump Vehicles; Starting Engineer on Pipeline or Construction (6 -10 pieces) including: Air Compressor (Trailer Mounted), All Forced Air Heaters (regardless of Size), Water Pumps (Greater than 4-1/2" or Total Discharge Over 4-1/2"), Light Plants, Generators (Trailer Mounted - Excluding Decontamination Trailer), Welding Machines (Any Size or Mode of Power), Conveyor, Mixer (any size), Stud Welder, Power Pac, etc., and Ground Heater (Trailer Mounted).

CLASS 3. Straight Framed Truck Mounted Vac Unit (separately powered); Trac Air Machine (without attachments); Rollers - Five Ton and Under on Earth and Gravel; Form Graders; Bulk Cement Plant; Oilers; and Starting Engineer on Pipeline or Construction (3 - 5 pieces) including: Air Compressor (Trailer Mounted), All Forced Air Heaters (regardless of Size), Water Pumps (Greater than 4-1/2" or Total Discharge Over 4-1/2"), Light Plants, Generators (Trailer Mounted - Excluding Decontamination Trailer), Welding Machines (Any Size or Mode of Power), Conveyor, Mixer (any size), Stud Welder, Power Pac, etc., and Ground Heater (Trailer Mounted).

#### TRUCK DRIVER - BUILDING, HEAVY AND HIGHWAY CONSTRUCTION

Class 1. Drivers on 2 axle trucks hauling less than 9 ton. Air compressor and welding machines and brooms, including those pulled by separate units, truck driver helpers, warehouse employees, mechanic helpers, greasers and tiremen, pickup trucks when hauling materials, tools, or workers to and from and on-the-job site, and fork lifts up to 6,000 lb. capacity.

Class 2. Two or three axle trucks hauling more than 9 ton but hauling less than 16 ton. A-frame winch trucks, hydrolift trucks, vector trucks or similar equipment when used for transportation purposes. Fork lifts over 6,000 lb. capacity, winch trucks, four axle combination units, and ticket writers.

Class 3. Two, three or four axle trucks hauling 16 ton or more. Drivers on water pulls, articulated dump trucks, mechanics and working forepersons, and dispatchers. Five axle or more combination units.

Class 4. Low Boy and Oil Distributors.

Class 5. Drivers who require special protective clothing while employed on hazardous waste work.

#### TRUCK DRIVER - OIL AND CHIP RESEALING ONLY.

This shall encompass laborers, workers and mechanics who drive contractor or subcontractor owned, leased, or hired pickup, dump, service, or oil distributor trucks. The work includes transporting materials and equipment (including but not limited to, oils, aggregate supplies, parts, machinery and tools) to or from the job site; distributing oil or liquid asphalt and aggregate; stock piling material when in connection with the actual oil and chip contract. The Truck Driver (Oil & Chip Resealing) wage classification does not include supplier delivered materials.

#### Other Classifications of Work:

For definitions of classifications not otherwise set out, the Department generally has on file such definitions which are available. If a task to be performed is not subject to one of the classifications of pay set out, the Department will upon being



contacted state which neighboring county has such a classification and provide such rate, such rate being deemed to exist by reference in this document. If no neighboring county rate applies to the task, the Department shall undertake a special determination, such special determination being then deemed to have existed under this determination. If a project requires these, or any classification not listed, please contact IDOL at 217-782-1710 for wage rates or clarifications.

#### LANDSCAPING

Landscaping work falls under the existing classifications for laborer, operating engineer and truck driver. The work performed by landscape plantsman and landscape laborer is covered by the existing classification of laborer. The work performed by landscape operators (regardless of equipment used or its size) is covered by the classifications of operating engineer. The work performed by landscape truck drivers (regardless of size of truck driven) is covered by the classifications of truck driver.

# Jo Daviess County Prevailing Wage for December 2010

| Trade Name           | RG | TYP | C | Base   | FRMAN  | *M-F>8 | OSA | OSH | H/W   | Pensn | Vac   | Trng  |
|----------------------|----|-----|---|--------|--------|--------|-----|-----|-------|-------|-------|-------|
| =====                | == | === | = | =====  | =====  | =====  | === | === | ===== | ===== | ===== | ===== |
| ASBESTOS ABT-GEN     |    | BLD |   | 29.200 | 30.200 | 1.5    | 1.5 | 2.0 | 7.590 | 11.29 | 0.000 | 0.800 |
| ASBESTOS ABT-MEC     |    | BLD |   | 19.750 | 20.750 | 1.5    | 1.5 | 2.0 | 5.750 | 2.500 | 0.000 | 0.000 |
| BOILERMAKER          |    | BLD |   | 34.170 | 37.170 | 2.0    | 2.0 | 2.0 | 6.820 | 8.550 | 0.000 | 0.350 |
| BRICK MASON          |    | BLD |   | 35.000 | 37.750 | 1.5    | 1.5 | 2.0 | 6.900 | 11.58 | 0.000 | 0.540 |
| CARPENTER            |    | BLD |   | 27.040 | 29.040 | 1.5    | 1.5 | 2.0 | 6.000 | 7.590 | 0.000 | 0.450 |
| CARPENTER            |    | HWY |   | 31.550 | 33.300 | 1.5    | 1.5 | 2.0 | 8.190 | 10.99 | 0.000 | 0.490 |
| CEMENT MASON         |    | ALL |   | 32.500 | 35.250 | 1.5    | 1.5 | 2.0 | 6.900 | 12.88 | 0.000 | 0.250 |
| CERAMIC TILE FNSHER  |    | BLD |   | 30.530 | 0.000  | 1.5    | 1.5 | 2.0 | 6.900 | 4.840 | 0.000 | 0.470 |
| COMMUNICATION TECH   |    | BLD |   | 34.000 | 37.400 | 1.5    | 1.5 | 2.0 | 9.740 | 10.60 | 0.000 | 0.680 |
| ELECTRIC PWR EQMT OP |    | ALL |   | 33.140 | 42.570 | 1.5    | 1.5 | 2.0 | 4.750 | 10.27 | 0.000 | 0.250 |
| ELECTRIC PWR GRNDMAN |    | ALL |   | 25.680 | 42.570 | 1.5    | 1.5 | 2.0 | 4.750 | 7.960 | 0.000 | 0.190 |
| ELECTRIC PWR LINEMAN |    | ALL |   | 39.420 | 42.570 | 1.5    | 1.5 | 2.0 | 4.750 | 12.22 | 0.000 | 0.300 |
| ELECTRIC PWR TRK DRV |    | ALL |   | 26.520 | 42.570 | 1.5    | 1.5 | 2.0 | 4.750 | 8.230 | 0.000 | 0.200 |
| ELECTRICIAN          | E  | BLD |   | 40.000 | 44.000 | 1.5    | 1.5 | 2.0 | 9.740 | 15.83 | 0.000 | 0.800 |
| ELECTRICIAN          | W  | BLD |   | 23.200 | 24.360 | 1.5    | 1.5 | 2.0 | 4.150 | 4.700 | 0.000 | 0.230 |
| ELEVATOR CONSTRUCTOR |    | BLD |   | 42.540 | 47.860 | 2.0    | 2.0 | 2.0 | 10.03 | 9.460 | 2.550 | 0.000 |
| GLAZIER              |    | BLD |   | 21.670 | 22.970 | 1.5    | 1.5 | 2.0 | 6.350 | 5.760 | 0.000 | 0.350 |
| HT/FROST INSULATOR   |    | BLD |   | 28.860 | 30.060 | 1.5    | 1.5 | 2.0 | 5.000 | 11.70 | 0.000 | 0.800 |
| IRON WORKER          | E  | ALL |   | 35.000 | 36.750 | 2.0    | 2.0 | 2.0 | 8.000 | 19.34 | 0.000 | 1.200 |
| IRON WORKER          | W  | ALL |   | 27.160 | 29.330 | 1.5    | 1.5 | 2.0 | 8.140 | 10.07 | 0.000 | 0.620 |
| LABORER              |    | BLD |   | 29.200 | 30.200 | 1.5    | 1.5 | 2.0 | 7.590 | 11.29 | 0.000 | 0.800 |
| LABORER              |    | HWY |   | 28.800 | 29.550 | 1.5    | 1.5 | 2.0 | 7.590 | 11.29 | 0.000 | 0.800 |
| LABORER, SKILLED     |    | HWY |   | 30.800 | 31.550 | 1.5    | 1.5 | 2.0 | 7.590 | 11.29 | 0.000 | 0.800 |
| LATHER               |    | BLD |   | 27.040 | 29.040 | 1.5    | 1.5 | 2.0 | 6.000 | 7.590 | 0.000 | 0.450 |
| MACHINIST            |    | BLD |   | 43.160 | 45.160 | 1.5    | 1.5 | 2.0 | 7.640 | 8.700 | 0.000 | 0.000 |
| MARBLE FINISHERS     |    | BLD |   | 30.530 | 0.000  | 1.5    | 1.5 | 2.0 | 6.900 | 4.840 | 0.000 | 0.470 |
| MARBLE MASON         |    | BLD |   | 33.380 | 33.630 | 1.5    | 1.5 | 2.0 | 6.900 | 6.980 | 0.000 | 0.500 |
| MILLWRIGHT           |    | BLD |   | 33.970 | 37.370 | 1.5    | 1.5 | 2.0 | 6.550 | 12.35 | 0.000 | 0.500 |
| OPERATING ENGINEER   |    | BLD | 1 | 40.350 | 44.350 | 2.0    | 2.0 | 2.0 | 13.05 | 8.800 | 2.350 | 1.300 |
| OPERATING ENGINEER   |    | BLD | 2 | 39.650 | 44.350 | 2.0    | 2.0 | 2.0 | 13.05 | 8.800 | 2.350 | 1.300 |
| OPERATING ENGINEER   |    | BLD | 3 | 37.200 | 44.350 | 2.0    | 2.0 | 2.0 | 13.05 | 8.800 | 2.350 | 1.300 |
| OPERATING ENGINEER   |    | BLD | 4 | 35.200 | 44.350 | 2.0    | 2.0 | 2.0 | 13.05 | 8.800 | 2.350 | 1.300 |
| OPERATING ENGINEER   |    | BLD | 5 | 44.100 | 44.350 | 2.0    | 2.0 | 2.0 | 13.05 | 8.800 | 2.350 | 1.300 |
| OPERATING ENGINEER   |    | BLD | 6 | 43.350 | 44.350 | 2.0    | 2.0 | 2.0 | 13.05 | 8.800 | 2.350 | 1.300 |
| OPERATING ENGINEER   |    | BLD | 7 | 40.350 | 44.350 | 2.0    | 2.0 | 2.0 | 13.05 | 8.800 | 2.350 | 1.300 |
| OPERATING ENGINEER   |    | HWY | 1 | 40.200 | 44.200 | 1.5    | 1.5 | 2.0 | 13.05 | 8.800 | 2.350 | 1.300 |
| OPERATING ENGINEER   |    | HWY | 2 | 39.650 | 44.200 | 1.5    | 1.5 | 2.0 | 13.05 | 8.800 | 2.350 | 1.300 |
| OPERATING ENGINEER   |    | HWY | 3 | 38.350 | 44.200 | 1.5    | 1.5 | 2.0 | 13.05 | 8.800 | 2.350 | 1.300 |
| OPERATING ENGINEER   |    | HWY | 4 | 36.900 | 44.200 | 1.5    | 1.5 | 2.0 | 13.05 | 8.800 | 2.350 | 1.300 |
| OPERATING ENGINEER   |    | HWY | 5 | 35.450 | 44.200 | 1.5    | 1.5 | 2.0 | 13.05 | 8.800 | 2.350 | 1.300 |
| OPERATING ENGINEER   |    | HWY | 6 | 43.200 | 44.200 | 1.5    | 1.5 | 2.0 | 13.05 | 8.800 | 2.350 | 1.300 |
| OPERATING ENGINEER   |    | HWY | 7 | 41.200 | 44.200 | 1.5    | 1.5 | 2.0 | 13.05 | 8.800 | 2.350 | 1.300 |
| PAINTER              |    | ALL |   | 34.500 | 36.500 | 1.5    | 1.5 | 1.5 | 8.100 | 8.200 | 0.000 | 1.000 |
| PILEDRIVER           |    | BLD |   | 29.040 | 31.040 | 1.5    | 1.5 | 2.0 | 6.000 | 7.590 | 0.000 | 0.450 |
| PILEDRIVER           |    | HWY |   | 31.550 | 33.300 | 1.5    | 1.5 | 2.0 | 8.190 | 10.99 | 0.000 | 0.490 |
| PIPEFITTER           |    | BLD |   | 37.500 | 40.130 | 1.5    | 1.5 | 2.0 | 7.890 | 10.38 | 0.000 | 0.900 |
| PLASTERER            |    | BLD |   | 32.540 | 35.790 | 2.0    | 2.0 | 2.0 | 6.900 | 10.70 | 0.000 | 0.250 |
| PLUMBER              |    | BLD |   | 37.500 | 40.130 | 1.5    | 1.5 | 2.0 | 7.890 | 10.38 | 0.000 | 0.900 |
| ROOFER               |    | BLD |   | 37.650 | 40.650 | 1.5    | 1.5 | 2.0 | 7.750 | 6.570 | 0.000 | 0.430 |
| SHEETMETAL WORKER    |    | BLD |   | 35.190 | 37.120 | 1.5    | 1.5 | 2.0 | 5.250 | 14.43 | 0.520 | 0.290 |
| SPRINKLER FITTER     |    | BLD |   | 36.140 | 38.890 | 1.5    | 1.5 | 2.0 | 8.200 | 6.550 | 0.000 | 0.250 |
| STONE MASON          |    | BLD |   | 35.000 | 37.750 | 1.5    | 1.5 | 2.0 | 6.900 | 11.58 | 0.000 | 0.540 |
| TERRAZZO FINISHER    |    | BLD |   | 30.530 | 0.000  | 1.5    | 1.5 | 2.0 | 6.900 | 4.840 | 0.000 | 0.470 |
| TERRAZZO MASON       |    | BLD |   | 33.380 | 33.630 | 1.5    | 1.5 | 2.0 | 6.900 | 6.980 | 0.000 | 0.500 |
| TILE LAYER           |    | BLD |   | 27.040 | 29.040 | 1.5    | 1.5 | 2.0 | 6.000 | 7.590 | 0.000 | 0.450 |
| TILE MASON           |    | BLD |   | 33.380 | 33.630 | 1.5    | 1.5 | 2.0 | 6.900 | 6.980 | 0.000 | 0.500 |
| TRUCK DRIVER         |    | O&C | 1 | 23.580 | 0.000  | 1.5    | 1.5 | 2.0 | 9.050 | 4.347 | 0.000 | 0.250 |
| TRUCK DRIVER         |    | O&C | 2 | 23.920 | 0.000  | 1.5    | 1.5 | 2.0 | 9.050 | 4.347 | 0.000 | 0.250 |

|              |       |   |        |        |     |     |     |       |       |       |       |
|--------------|-------|---|--------|--------|-----|-----|-----|-------|-------|-------|-------|
| TRUCK DRIVER | O&C   | 3 | 24.090 | 0.000  | 1.5 | 1.5 | 2.0 | 9.050 | 4.347 | 0.000 | 0.250 |
| TRUCK DRIVER | O&C   | 4 | 24.300 | 0.000  | 1.5 | 1.5 | 2.0 | 9.050 | 4.347 | 0.000 | 0.250 |
| TRUCK DRIVER | O&C   | 5 | 24.930 | 0.000  | 1.5 | 1.5 | 2.0 | 9.050 | 4.347 | 0.000 | 0.250 |
| TRUCK DRIVER | E ALL | 1 | 32.960 | 33.420 | 1.5 | 1.5 | 2.0 | 6.900 | 8.220 | 0.000 | 0.000 |
| TRUCK DRIVER | E ALL | 2 | 33.110 | 33.420 | 1.5 | 1.5 | 2.0 | 6.900 | 8.220 | 0.000 | 0.000 |
| TRUCK DRIVER | E ALL | 3 | 33.310 | 33.420 | 1.5 | 1.5 | 2.0 | 6.900 | 8.220 | 0.000 | 0.000 |
| TRUCK DRIVER | E ALL | 4 | 33.420 | 33.420 | 1.5 | 1.5 | 2.0 | 6.900 | 8.220 | 0.000 | 0.000 |
| TRUCK DRIVER | W ALL | 1 | 29.480 | 0.000  | 1.5 | 1.5 | 2.0 | 9.050 | 4.347 | 0.000 | 0.250 |
| TRUCK DRIVER | W ALL | 2 | 29.900 | 0.000  | 1.5 | 1.5 | 2.0 | 9.050 | 4.347 | 0.000 | 0.250 |
| TRUCK DRIVER | W ALL | 3 | 30.110 | 0.000  | 1.5 | 1.5 | 2.0 | 9.050 | 4.347 | 0.000 | 0.250 |
| TRUCK DRIVER | W ALL | 4 | 30.370 | 0.000  | 1.5 | 1.5 | 2.0 | 9.050 | 4.347 | 0.000 | 0.250 |
| TRUCK DRIVER | W ALL | 5 | 31.160 | 0.000  | 1.5 | 1.5 | 2.0 | 9.050 | 4.347 | 0.000 | 0.250 |
| TUCKPOINTER  | BLD   |   | 35.000 | 37.750 | 1.5 | 1.5 | 2.0 | 6.900 | 11.58 | 0.000 | 0.540 |

Legend:

M-F>8 (Overtime is required for any hour greater than 8 worked each day, Monday through Friday.)

OSA (Overtime is required for every hour worked on Saturday)

OSH (Overtime is required for every hour worked on Sunday and Holidays)

H/W (Health & Welfare Insurance)

Pensn (Pension)

Vac (Vacation)

Trng (Training)

## Explanations

JO DAVIESS COUNTY

ELECTRICIANS (EAST) - Townships of Warren, Rush, Nora, Stockton, Wards Grove, Pleasant Valley and Berrenman.

IRONWORKERS (EAST) - That part of the county East of a North-South line from the North county line through Elizabeth, and East of a diagonal line from Elizabeth through Derinda Center to the South county line.

TRUCK DRIVERS (WEST) - That part of the county West of Rt. 78 including Stockton.

The following list is considered as those days for which holiday rates of wages for work performed apply: New Years Day, Memorial Day, Fourth of July, Labor Day, Thanksgiving Day, Christmas Day and Veterans Day in some classifications/counties. Generally, any of these holidays which fall on a Sunday is celebrated on the following Monday. This then makes work performed on that Monday payable at the appropriate overtime rate for holiday pay. Common practice in a given local may alter certain days of celebration. If in doubt, please check with IDOL.

Oil and chip resealing (O&C) means the application of road oils and liquid asphalt to coat an existing road surface, followed by application of aggregate chips or gravel to coated surface, and subsequent rolling of material to seal the surface.

## EXPLANATION OF CLASSES

ASBESTOS - GENERAL - removal of asbestos material/mold and hazardous materials from any place in a building, including mechanical systems where those mechanical systems are to be removed. This includes the removal of asbestos materials/mold and hazardous materials from ductwork or pipes in a building when the building is to be demolished at the time or at some close future date.

ASBESTOS - MECHANICAL - removal of asbestos material from mechanical systems, such as pipes, ducts, and boilers, where the mechanical systems are to remain.

### CERAMIC TILE FINISHER, MARBLE FINISHER, TERRAZZO FINISHER

Assisting, helping or supporting the tile, marble and terrazzo mechanic by performing their historic and traditional work assignments required to complete the proper installation of the work covered by said crafts. The term "Ceramic" is used for naming the classification only and is in no way a limitation of the product handled. Ceramic takes into consideration most hard tiles.

### COMMUNICATIONS TECHNICIAN

Installing, manufacturing, assembling and maintaining sound and intercom, protection alarm (security), fire alarm, master antenna television, closed circuit television, low voltage control for computers and/or door monitoring, school communications systems, telephones and servicing of nurse and emergency calls, and the installation and maintenance of transmit and receive antennas, transmitters, receivers, and associated apparatus which operates in conjunction with above systems. All work associated with these system installations will be included EXCEPT the installation of protective metallic conduit in new construction projects (excluding less than ten-foot runs strictly for protection of cable) and 120 volt AC (or higher) power wiring and associated hardware.

### LABORER, SKILLED - HIGHWAY

Individuals engaged in the following types of work, irrespective of the site of the work: asbestos abatement worker, handling of any materials with any foreign matter harmful to skin or clothing, track laborer, cement handlers, chloride handlers, the unloading and loading with steel workers and re-bars, concrete workers wet, tunnel helpers in free air, batch dumpers, mason tenders, kettle and tar men, tank cleaners, plastic installers, scaffold workers, motorized buggies or motorized unit used for wet concrete or handling of building materials, laborers with de-watering systems, sewer workers plus depth, rod and chainmen with technical engineers, rod and chainmen with land surveyors, rod and chainmen with surveyors, vibrator operators, cement silica, clay, fly ash, lime and plasters, handlers (bulk or bag), cofferdam workers plus depth, on concrete paving, placing, cutting and tying of reinforcing, deck hand, dredge hand, and shore laborers, bankmen on floating plant, grade checker, power tools, front end man on chip spreaders, cession workers plus depth, gunnite nozzle men, lead man on sewer work, welders, cutters, burners and torchmen, chainsaw operators, jackhammer and drill operators, layout man and/or drainage tile layer, steel form setter - street and highway, air tamping hammermen, signal man on crane, concrete saw operator, screedman on asphalt pavers, laborers tending masons with hot material or where foreign materials are used, mortar mixer operators, multiple concrete duct - leadsman, lumen, asphalt raker, curb asphalt machine operator, ready mix scalemen (permanent, portable

or temporary plant), laborers handling masterplate or similar materials, laser beam operator, concrete burning machine operator, coring machine operator, plaster tender, underpinning and shoring of buildings, pump men, manhole and catch basin, dirt and stone tamper, hose men on concrete pumps, hazardous waste worker, lead base paint abatement worker, lining of pipe, refusing machine, assisting on direct boring machine, the work of laying watermain, fire hydrants, all mechanical joints to watermain work, sewer worker, and tapping water service and forced lift station mechanical worker.

#### OPERATING ENGINEERS - BUILDING

Class 1. Asphalt Plant; Asphalt Spreader; Autograde; Backhoes with Caisson Attachment; Batch Plant; Benoto (requires Two Engineers); Boiler and Throttle Valve; Caisson Rigs; Central Redi-Mix Plant; Combination Back Hoe Front End-loader Machine; Compressor and Throttle Valve; Concrete Breaker (Truck Mounted); Concrete Conveyor; Concrete Paver (over 27E cu. ft.): Concrete Paver (27 cu. ft. and under); Concrete Placer; Concrete Pump (Truck Mounted); Concrete Conveyor (Truck Mounted); Concrete Tower; Cranes, All; GCI and similar types (required two operators only); Cranes, Hammerhead; Creter Crane; Crusher, Stone, etc.; Derricks, All; Derricks, Traveling; Formless Curb and Gutter Machine; Grader, Elevating; Grouting Machines; Highlift Shovels or Front Endloader 2-1/4 yd. and over; Hoists, Elevators, outside type rack and pinion and similar machines; Hoists, one, two and three Drum; Hoists, Two Tugger One Floor; Hydraulic Backhoes; Hydraulic Boom Trucks; Locomotives, All; Lubrication Technician; Manipulators; Motor Patrol; Pile Drivers and Skid Rig; Post Hole Digger; Pre-Stress Machine; Pump Cretes Dual Ram; Pump Cretes: Squeeze Cretes - Screw Type Pumps, Gypsum Bulker and Pump; Raised and Blind Hole Drill; Rock Drill (self-propelled); Rock Drill - Truck Mounted; Roto Mill Grinder; Scoops - Tractor Drawn; Slipform Paver; Scrapers Prime Movers; Straddle Buggies; Tie Back Machine; Tractor with Boom and Side Boom; Trenching Machines.

Class 2. Bobcat (over 3/4 cu. yd.); Boilers; Brick Forklift; Broom, All Power Propelled; Bulldozers; Concrete Mixer (Two Bag and Over); Conveyor, Portable; Forklift Trucks; Highlift Shovels or Front Endloaders under 2-1/4 yd.; Hoists, Automatic; Hoists, Sewer Dragging Machine; Hoists, Tugger Single Drum; Rollers, All; Steam Generators; Tractors, All; Tractor Drawn Vibratory Roller; Winch Trucks with "A" Frame.

Class 3. Air Compressor; Asphalt Spreader; Combination - Small Equipment Operator; Generators; Heaters, Mechanical; Hoists, Inside Elevators - (Rheostat Manual Controlled); Hydraulic Power Units (Pile Driving and Extracting); Pumps, Over 3" (1 to 3 not to exceed total of 300 ft.); Pumps, Well Points; Welding Machines (2 through 5); Winches, 4 Small Electric Drill Winches; Bobcat (up to and including 3/4 cu. yd.).

Class 4. Elevator push button with automatic doors; Hoists, Inside; Oilers; Brick Forklift.

Class 5. Assistant Craft Foreman

Class 6. Mechanics

Class 7. Gradall

#### OPERATING ENGINEERS - HIGHWAY CONSTRUCTION

Class 1. Asphalt Plant; Asphalt Heater and Planer Combination; Asphalt Heater Scarfire; Asphalt Silo Tender; Asphalt Spreader; Autograder; ABG Paver; Backhoes with Caisson Attachment; Ballast Regulator; Belt Loader; Caisson Rigs; Car Dumper; Central Redi-Mix Plant; Backhoe w/shear attachments; Combination Backhoe Front Endloader Machine, (1 cu. yd. Backhoe Bucket or over or with attachments); Concrete Breaker (Truck Mounted); Concrete Conveyor; Concrete Paver over 27E cu. ft.; Concrete Placer; Concrete Tube Float; Cranes, all attachments; Cranes, Tower of all types; Creter Crane; Crusher, Stone, etc.; Derricks, All; Derrick Boats; Derricks, Traveling; Directional Boring Machine over 12"; Dredges; Formless Curb and Gutter Machine; Grader, Elevating; Grader, Motor Grader, Motor Patrol, Auto Patrol, Form Grader, Pull Grader, Subgrader; Guard Rail Post Driver Mounted; Hoists, One, Two and Three Drum; Hydraulic Backhoes; Lubrication Technician; Manipulators; Pile Drivers and Skid Rig; Pre-Stress Machine; Pump Cretes Dual Ram; Rock Drill - Crawler or Skid Rig; Rock Drill - Truck Mounted; Rock/Track Tamper; Roto Mill Grinder; Slip-Form Paver; Soil Test Drill Rig (Truck Mounted); Straddle Buggies; GCI Crane; Hydraulic Telescoping Form (Tunnel); Tie Back Machine; Tractor Drawn Belt Loader; Tractor Drawn Belt Loader with attached pusher; Tractor with Boom; Tractaire with Attachments; Traffic Barrier Conveyor Machine; Raised or Blind Hole Drills; Trenching Machine (over 12"); Truck Mounted Concrete Pump with Boom; Truck Mounted Concrete Conveyor; Underground Boring and/or Mining Machines; Wheel Excavator; Widener (APSCO).

Class 2. Batch Plant; Bituminous Mixer; Boiler and Throttle Valve; Bulldozers; Car Loader Trailing Conveyors; Combination Backhoe Front Endloader Machine (less than 1 cu. yd. Backhoe Bucket or over or with attachments); Compressor and Throttle Valve; Compressor, Common Receiver (3); Concrete Breaker or Hydro Hammer; Concrete Grinding Machine; Concrete Mixer or Paver 7S Series to and including 27 cu. ft.; Concrete Spreader; Concrete Curing Machine, Burlap Machine, Belting Machine and Sealing Machine; Conveyor Muck Cars (Haglund or Similar Type); Drills, all; Finishing Machine - Concrete; Highlift Shovels or Front Endloader; Hoist - Sewer Dragging Machine; Hydraulic Boom Trucks (All Attachments); Hydro Blaster; All Locomotives, Dinky; Off-Road Hauling Units (including articulating) / 2 ton capacity or more; Non-Self Loading Ejection Dump; Pump Cretes: Squeeze Cretes - Screw Type Pumps, Gypsum Bulker and Pump; Roller, Asphalt; Rotary Snow Plows; Rototiller, Seaman, etc., self-propelled; Scoops - Tractor Drawn; Self-Propelled Compactor; Spreader - Chip - Stone, etc.; Scraper; Scraper - Prime Mover in Tandem (Regardless of Size); Tank Car Heater; Tractors, Push, Pulling Sheeps Foot, Disc, Compactor, etc.; Tug Boats.

Class 3. Boilers; Brooms, All Power Propelled; Cement Supply Tender; Compressor, Common Receiver (2); Concrete Mixer (Two Bag and Over); Conveyor, Portable; Farm-Type Tractors Used for Mowing, Seeding, etc.; Fireman on Boilers; Forklift Trucks; Grouting Machine; Hoists, Automatic; Hoists, All Elevators; Hoists, Tugger Single Drum; Jeep Diggers; Low Boys; Pipe Jacking Machines; Post-Hole Digger; Power Saw, Concrete Power Driven; Pug Mills; Rollers, other than asphalt; Seed and Straw Blower; Steam Generators; Stump Machine; Winch Trucks with "A" Frame; Work Boats; Tamper - Form - Motor Driven.

Class 4. Air Compressor - Small and Large; Asphalt Spreader, Backend Man; Bobcat (Skid Steer) all; Brick Forklift; Combination - Small Equipment Operator; Directional Boring Machine up to 12"; Generators; Heaters, Mechanical; Hydraulic Power Unit (Pile Driving, Extracting, or Drilling); Hydro-Blaster; Light Plants, All (1 through 5); Pumps, over 3" (1 to 3 not to exceed a total of 300 ft.); Pumps, Well Points; Tractaire; Trencher 12" and under; Welding Machines (2 through 5);

Winches, 4 Small Electric Drill Winches.

Class 5. Oilers and Directional Boring Machine Locator.

Class 6. Field Mechanics and Field Welders

Class 7. Gradall and machines of like nature.

TRUCK DRIVER - BUILDING, HEAVY AND HIGHWAY CONSTRUCTION - WEST

Class 1. Drivers on 2 axle trucks hauling less than 9 ton. Air compressor and welding machines and brooms, including those pulled by separate units, truck driver helpers, warehouse employees, mechanic helpers, greasers and tiremen, pickup trucks when hauling materials, tools, or workers to and from and on-the-job site, and fork lifts up to 6,000 lb. capacity.

Class 2. Two or three axle trucks hauling more than 9 ton but hauling less than 16 ton. A-frame winch trucks, hydrolift trucks, vector trucks or similar equipment when used for transportation purposes. Fork lifts over 6,000 lb. capacity, winch trucks, four axle combination units, and ticket writers.

Class 3. Two, three or four axle trucks hauling 16 ton or more. Drivers on water pulls, articulated dump trucks, mechanics and working forepersons, and dispatchers. Five axle or more combination units.

Class 4. Low Boy and Oil Distributors.

Class 5. Drivers who require special protective clothing while employed on hazardous waste work.

TRUCK DRIVER - BUILDING, HEAVY AND HIGHWAY CONSTRUCTION - EAST

Class 1. Two or three Axle Trucks. A-frame Truck when used for transportation purposes; Air Compressors and Welding Machines, including those pulled by cars, pick-up trucks and tractors; Ambulances; Batch Gate Lockers; Batch Hopperman; Car and Truck Washers; Carry-alls; Fork Lifts and Hoisters; Helpers; Mechanics Helpers and Greasers; Oil Distributors 2-man operation; Pavement Breakers; Pole Trailer, up to 40 feet; Power Mower Tractors; Self-propelled Chip Spreader; Skipman; Slurry Trucks, 2-man operation; Slurry Truck Conveyor Operation, 2 or 3 man; Teamsters; Unskilled dumpman; and Truck Drivers hauling warning lights, barricades, and portable toilets on the job site.

Class 2. Four axle trucks; Dump Crets and Adgetors under 7 yards; Dumpsters, Track Trucks, Euclids, Hug Bottom Dump Turnapulls or Turnatrailers when pulling other than self-loading equipment or similar equipment under 16 cubic yards; Mixer Trucks under 7 yards; Ready-mix Plant Hopper Operator, and Winch Trucks, 2 Axles.

Class 3. Five axle trucks; Dump Crets and Adgetors 7 yards and over; Dumpsters, Track Trucks, Euclids, Hug Bottom Dump Turnatrailers or turnapulls when pulling other than self-loading equipment or similar equipment over 16 cubic yards; Explosives and/or Fission Material Trucks; Mixer Trucks 7 yards or over; Mobile Cranes while in transit; Oil Distributors, 1-man operation; Pole Trailer, over 40 feet; Pole and Expandable Trailers hauling material over 50 feet long; Slurry trucks, 1-man operation; Winch trucks, 3 axles or more; Mechanic--Truck Welder and Truck Painter.

Class 4. Six axle trucks; Dual-purpose vehicles, such as mounted crane trucks with hoist and accessories; Foreman; Master Mechanic; Self-loading equipment like P.B. and trucks with scoops on the front.

TRUCK DRIVER - OIL AND CHIP RESEALING ONLY.

This shall encompass laborers, workers and mechanics who drive contractor or subcontractor owned, leased, or hired pickup, dump, service, or oil distributor trucks. The work includes transporting materials and equipment (including but not limited to, oils, aggregate supplies, parts, machinery and tools) to or from the job site; distributing oil or liquid asphalt and aggregate; stock piling material when in connection with the actual oil and chip contract. The Truck Driver (Oil & Chip Resealing) wage classification does not include supplier delivered materials.

Other Classifications of Work:

For definitions of classifications not otherwise set out, the Department generally has on file such definitions which are available. If a task to be performed is not subject to one of the classifications of pay set out, the Department will upon being contacted state which neighboring county has such a classification and provide such rate, such rate being deemed to exist by reference in this document. If no neighboring county rate applies to the task, the Department shall undertake a special determination, such special determination being then deemed to have existed under this determination. If a project requires these, or any classification not listed, please contact IDOL at 217-782-1710 for wage rates or clarifications.

LANDSCAPING

Landscaping work falls under the existing classifications for laborer, operating engineer and truck driver. The work performed by landscape plantsman and landscape laborer is covered by the existing classification of laborer. The work performed by landscape operators (regardless of equipment used or its size) is covered by the classifications of operating engineer. The work performed by landscape truck drivers (regardless of size of truck driven) is covered by the classifications of truck driver.



# Lee County Prevailing Wage for December 2010

| Trade Name           | RG | TYP | C | Base   | FRMAN  | *M-F>8 | OSA | OSH | H/W   | Pensn | Vac   | Trng  |
|----------------------|----|-----|---|--------|--------|--------|-----|-----|-------|-------|-------|-------|
| =====                | == | === | = | =====  | =====  | =====  | === | === | ===== | ===== | ===== | ===== |
| ASBESTOS ABT-GEN     |    | BLD |   | 29.200 | 30.200 | 1.5    | 1.5 | 2.0 | 7.590 | 11.29 | 0.000 | 0.800 |
| ASBESTOS ABT-MEC     |    | BLD |   | 31.540 | 0.000  | 1.5    | 1.5 | 2.0 | 9.670 | 9.610 | 0.000 | 0.520 |
| BOILERMAKER          |    | BLD |   | 34.170 | 37.170 | 2.0    | 2.0 | 2.0 | 6.820 | 8.550 | 0.000 | 0.350 |
| BRICK MASON          |    | BLD |   | 35.000 | 37.750 | 1.5    | 1.5 | 2.0 | 6.900 | 11.58 | 0.000 | 0.540 |
| CARPENTER            |    | BLD |   | 32.040 | 35.560 | 1.5    | 1.5 | 2.0 | 8.190 | 11.87 | 0.000 | 0.600 |
| CARPENTER            |    | HWY |   | 31.550 | 33.300 | 1.5    | 1.5 | 2.0 | 8.190 | 10.99 | 0.000 | 0.490 |
| CEMENT MASON         |    | ALL |   | 32.500 | 35.250 | 1.5    | 1.5 | 2.0 | 6.900 | 12.88 | 0.000 | 0.250 |
| CERAMIC TILE FNSHER  |    | BLD |   | 30.530 | 0.000  | 1.5    | 1.5 | 2.0 | 6.900 | 4.840 | 0.000 | 0.470 |
| COMMUNICATION TECH   |    | BLD |   | 34.000 | 37.400 | 1.5    | 1.5 | 2.0 | 9.740 | 10.60 | 0.000 | 0.680 |
| ELECTRIC PWR EQMT OP |    | ALL |   | 33.140 | 42.570 | 1.5    | 1.5 | 2.0 | 4.750 | 10.27 | 0.000 | 0.250 |
| ELECTRIC PWR GRNDMAN |    | ALL |   | 25.680 | 42.570 | 1.5    | 1.5 | 2.0 | 4.750 | 7.960 | 0.000 | 0.190 |
| ELECTRIC PWR LINEMAN |    | ALL |   | 39.420 | 42.570 | 1.5    | 1.5 | 2.0 | 4.750 | 12.22 | 0.000 | 0.300 |
| ELECTRIC PWR TRK DRV |    | ALL |   | 26.520 | 42.570 | 1.5    | 1.5 | 2.0 | 4.750 | 8.230 | 0.000 | 0.200 |
| ELECTRICIAN          |    | BLD |   | 40.000 | 44.000 | 1.5    | 1.5 | 2.0 | 9.740 | 15.83 | 0.000 | 0.800 |
| ELEVATOR CONSTRUCTOR |    | BLD |   | 42.540 | 47.860 | 2.0    | 2.0 | 2.0 | 10.03 | 9.460 | 2.550 | 0.000 |
| GLAZIER              |    | BLD |   | 28.520 | 30.520 | 1.5    | 1.5 | 2.0 | 8.100 | 7.700 | 0.000 | 1.000 |
| HT/FROST INSULATOR   |    | BLD |   | 42.050 | 44.550 | 1.5    | 1.5 | 2.0 | 9.670 | 10.81 | 0.000 | 0.620 |
| IRON WORKER          | N  | ALL |   | 35.000 | 36.750 | 2.0    | 2.0 | 2.0 | 8.000 | 19.34 | 0.000 | 1.200 |
| IRON WORKER          | S  | ALL |   | 36.000 | 37.000 | 2.0    | 2.0 | 2.0 | 8.140 | 17.95 | 0.000 | 0.600 |
| LABORER              |    | BLD |   | 29.200 | 30.200 | 1.5    | 1.5 | 2.0 | 7.590 | 11.29 | 0.000 | 0.800 |
| LABORER              |    | HWY |   | 28.800 | 29.550 | 1.5    | 1.5 | 2.0 | 7.590 | 11.29 | 0.000 | 0.800 |
| LABORER, SKILLED     |    | HWY |   | 30.800 | 31.550 | 1.5    | 1.5 | 2.0 | 7.590 | 11.29 | 0.000 | 0.800 |
| LATHER               |    | BLD |   | 32.040 | 35.560 | 1.5    | 1.5 | 2.0 | 8.190 | 11.87 | 0.000 | 0.600 |
| MACHINIST            |    | BLD |   | 43.160 | 45.160 | 1.5    | 1.5 | 2.0 | 7.640 | 8.700 | 0.000 | 0.000 |
| MARBLE FINISHERS     |    | BLD |   | 30.530 | 0.000  | 1.5    | 1.5 | 2.0 | 6.900 | 4.840 | 0.000 | 0.470 |
| MARBLE MASON         |    | BLD |   | 33.380 | 33.630 | 1.5    | 1.5 | 2.0 | 6.900 | 6.980 | 0.000 | 0.500 |
| MATERIAL TESTER I    |    | ALL |   | 21.550 | 0.000  | 1.5    | 1.5 | 2.0 | 7.460 | 4.840 | 0.000 | 0.170 |
| MATERIALS TESTER II  |    | ALL |   | 26.550 | 0.000  | 1.5    | 1.5 | 2.0 | 7.460 | 4.840 | 0.000 | 0.170 |
| MILLWRIGHT           |    | BLD |   | 34.400 | 37.840 | 1.5    | 1.5 | 2.0 | 7.100 | 11.94 | 0.000 | 0.500 |
| OPERATING ENGINEER   |    | BLD | 1 | 40.350 | 44.350 | 2.0    | 2.0 | 2.0 | 13.05 | 8.800 | 2.350 | 1.300 |
| OPERATING ENGINEER   |    | BLD | 2 | 39.650 | 44.350 | 2.0    | 2.0 | 2.0 | 13.05 | 8.800 | 2.350 | 1.300 |
| OPERATING ENGINEER   |    | BLD | 3 | 37.200 | 44.350 | 2.0    | 2.0 | 2.0 | 13.05 | 8.800 | 2.350 | 1.300 |
| OPERATING ENGINEER   |    | BLD | 4 | 35.200 | 44.350 | 2.0    | 2.0 | 2.0 | 13.05 | 8.800 | 2.350 | 1.300 |
| OPERATING ENGINEER   |    | BLD | 5 | 44.100 | 44.350 | 2.0    | 2.0 | 2.0 | 13.05 | 8.800 | 2.350 | 1.300 |
| OPERATING ENGINEER   |    | BLD | 6 | 43.350 | 44.350 | 2.0    | 2.0 | 2.0 | 13.05 | 8.800 | 2.350 | 1.300 |
| OPERATING ENGINEER   |    | BLD | 7 | 40.350 | 44.350 | 2.0    | 2.0 | 2.0 | 13.05 | 8.800 | 2.350 | 1.300 |
| OPERATING ENGINEER   |    | HWY | 1 | 40.200 | 44.200 | 1.5    | 1.5 | 2.0 | 13.05 | 8.800 | 2.350 | 1.300 |
| OPERATING ENGINEER   |    | HWY | 2 | 39.650 | 44.200 | 1.5    | 1.5 | 2.0 | 13.05 | 8.800 | 2.350 | 1.300 |
| OPERATING ENGINEER   |    | HWY | 3 | 38.350 | 44.200 | 1.5    | 1.5 | 2.0 | 13.05 | 8.800 | 2.350 | 1.300 |
| OPERATING ENGINEER   |    | HWY | 4 | 36.900 | 44.200 | 1.5    | 1.5 | 2.0 | 13.05 | 8.800 | 2.350 | 1.300 |
| OPERATING ENGINEER   |    | HWY | 5 | 35.450 | 44.200 | 1.5    | 1.5 | 2.0 | 13.05 | 8.800 | 2.350 | 1.300 |
| OPERATING ENGINEER   |    | HWY | 6 | 43.200 | 44.200 | 1.5    | 1.5 | 2.0 | 13.05 | 8.800 | 2.350 | 1.300 |
| OPERATING ENGINEER   |    | HWY | 7 | 41.200 | 44.200 | 1.5    | 1.5 | 2.0 | 13.05 | 8.800 | 2.350 | 1.300 |
| PAINTER              |    | ALL |   | 34.500 | 36.500 | 1.5    | 1.5 | 1.5 | 8.100 | 8.200 | 0.000 | 1.000 |
| PILEDRIVER           |    | BLD |   | 33.040 | 36.670 | 1.5    | 1.5 | 2.0 | 8.190 | 11.87 | 0.000 | 0.600 |
| PILEDRIVER           |    | HWY |   | 31.550 | 33.300 | 1.5    | 1.5 | 2.0 | 8.190 | 10.99 | 0.000 | 0.490 |
| PIPEFITTER           |    | ALL |   | 34.700 | 38.170 | 1.5    | 1.5 | 2.0 | 5.000 | 10.48 | 0.000 | 0.950 |
| PLASTERER            |    | BLD |   | 32.540 | 35.790 | 2.0    | 2.0 | 2.0 | 6.900 | 10.70 | 0.000 | 0.250 |
| PLUMBER              |    | ALL |   | 34.700 | 38.170 | 1.5    | 1.5 | 2.0 | 5.000 | 10.48 | 0.000 | 0.950 |
| ROOFER               |    | BLD |   | 37.650 | 40.650 | 1.5    | 1.5 | 2.0 | 7.750 | 6.570 | 0.000 | 0.430 |
| SHEETMETAL WORKER    |    | BLD |   | 35.190 | 37.120 | 1.5    | 1.5 | 2.0 | 5.250 | 14.43 | 0.520 | 0.290 |
| SPRINKLER FITTER     |    | BLD |   | 36.140 | 38.890 | 1.5    | 1.5 | 2.0 | 8.200 | 6.550 | 0.000 | 0.250 |
| STONE MASON          |    | BLD |   | 35.000 | 37.750 | 1.5    | 1.5 | 2.0 | 6.900 | 11.58 | 0.000 | 0.540 |
| TERRAZZO FINISHER    |    | BLD |   | 30.530 | 0.000  | 1.5    | 1.5 | 2.0 | 6.900 | 4.840 | 0.000 | 0.470 |
| TERRAZZO MASON       |    | BLD |   | 33.380 | 33.630 | 1.5    | 1.5 | 2.0 | 6.900 | 6.980 | 0.000 | 0.500 |
| TILE LAYER           |    | BLD |   | 32.040 | 35.560 | 1.5    | 1.5 | 2.0 | 8.190 | 11.87 | 0.000 | 0.600 |
| TILE MASON           |    | BLD |   | 33.380 | 33.630 | 1.5    | 1.5 | 2.0 | 6.900 | 6.980 | 0.000 | 0.500 |
| TRUCK DRIVER         |    | O&C | 1 | 23.580 | 0.000  | 1.5    | 1.5 | 2.0 | 9.050 | 4.347 | 0.000 | 0.250 |

|              |     |     |        |        |        |     |     |       |       |       |       |       |
|--------------|-----|-----|--------|--------|--------|-----|-----|-------|-------|-------|-------|-------|
| TRUCK DRIVER | O&C | 2   | 23.920 | 0.000  | 1.5    | 1.5 | 2.0 | 9.050 | 4.347 | 0.000 | 0.250 |       |
| TRUCK DRIVER | O&C | 3   | 24.090 | 0.000  | 1.5    | 1.5 | 2.0 | 9.050 | 4.347 | 0.000 | 0.250 |       |
| TRUCK DRIVER | O&C | 4   | 24.300 | 0.000  | 1.5    | 1.5 | 2.0 | 9.050 | 4.347 | 0.000 | 0.250 |       |
| TRUCK DRIVER | O&C | 5   | 24.930 | 0.000  | 1.5    | 1.5 | 2.0 | 9.050 | 4.347 | 0.000 | 0.250 |       |
| TRUCK DRIVER | E   | ALL | 1      | 32.550 | 33.100 | 1.5 | 1.5 | 2.0   | 6.500 | 4.350 | 0.000 | 0.000 |
| TRUCK DRIVER | E   | ALL | 2      | 32.700 | 33.100 | 1.5 | 1.5 | 2.0   | 6.500 | 4.350 | 0.000 | 0.000 |
| TRUCK DRIVER | E   | ALL | 3      | 32.900 | 33.100 | 1.5 | 1.5 | 2.0   | 6.500 | 4.350 | 0.000 | 0.000 |
| TRUCK DRIVER | E   | ALL | 4      | 33.100 | 33.100 | 1.5 | 1.5 | 2.0   | 6.500 | 4.350 | 0.000 | 0.000 |
| TRUCK DRIVER | W   | ALL | 1      | 29.480 | 0.000  | 1.5 | 1.5 | 2.0   | 9.050 | 4.347 | 0.000 | 0.250 |
| TRUCK DRIVER | W   | ALL | 2      | 29.900 | 0.000  | 1.5 | 1.5 | 2.0   | 9.050 | 4.347 | 0.000 | 0.250 |
| TRUCK DRIVER | W   | ALL | 3      | 30.110 | 0.000  | 1.5 | 1.5 | 2.0   | 9.050 | 4.347 | 0.000 | 0.250 |
| TRUCK DRIVER | W   | ALL | 4      | 30.370 | 0.000  | 1.5 | 1.5 | 2.0   | 9.050 | 4.347 | 0.000 | 0.250 |
| TRUCK DRIVER | W   | ALL | 5      | 31.160 | 0.000  | 1.5 | 1.5 | 2.0   | 9.050 | 4.347 | 0.000 | 0.250 |
| TUCKPOINTER  | BLD |     | 35.000 | 37.750 | 1.5    | 1.5 | 2.0 | 6.900 | 11.58 | 0.000 | 0.540 |       |

#### Legend:

M-F>8 (Overtime is required for any hour greater than 8 worked each day, Monday through Friday.)

OSA (Overtime is required for every hour worked on Saturday)

OSH (Overtime is required for every hour worked on Sunday and Holidays)

H/W (Health & Welfare Insurance)

Pensn (Pension)

Vac (Vacation)

Trng (Training)

## Explanations

### LEE COUNTY

IRONWORKERS (SOUTH) - That part of the county South of Route 30.

TRUCK DRIVERS (EAST) - That part of the county East of U.S. 251 and North of Route 30.

The following list is considered as those days for which holiday rates of wages for work performed apply: New Years Day, Memorial Day, Fourth of July, Labor Day, Thanksgiving Day, Christmas Day and Veterans Day in some classifications/counties. Generally, any of these holidays which fall on a Sunday is celebrated on the following Monday. This then makes work performed on that Monday payable at the appropriate overtime rate for holiday pay. Common practice in a given local may alter certain days of celebration. If in doubt, please check with IDOL.

Oil and chip resealing (O&C) means the application of road oils and liquid asphalt to coat an existing road surface, followed by application of aggregate chips or gravel to coated surface, and subsequent rolling of material to seal the surface.

### EXPLANATION OF CLASSES

ASBESTOS - GENERAL - removal of asbestos material/mold and hazardous materials from any place in a building, including mechanical systems

where those mechanical systems are to be removed. This includes the removal of asbestos materials/mold and hazardous materials from ductwork or pipes in a building when the building is to be demolished at the time or at some close future date.

ASBESTOS - MECHANICAL - removal of asbestos material from mechanical systems, such as pipes, ducts, and boilers, where the mechanical systems are to remain.

#### CERAMIC TILE FINISHER, MARBLE FINISHER, TERRAZZO FINISHER

Assisting, helping or supporting the tile, marble and terrazzo mechanic by performing their historic and traditional work assignments required to complete the proper installation of the work covered by said crafts. The term "Ceramic" is used for naming the classification only and is in no way a limitation of the product handled. Ceramic takes into consideration most hard tiles.

#### COMMUNICATIONS TECHNICIAN

Installing, manufacturing, assembling and maintaining sound and intercom, protection alarm (security), fire alarm, master antenna television, closed circuit television, low voltage control for computers and/or door monitoring, school communications systems, telephones and servicing of nurse and emergency calls, and the installation and maintenance of transmit and receive antennas, transmitters, receivers, and associated apparatus which operates in conjunction with above systems. All work associated with these system installations will be included EXCEPT the installation of protective metallic conduit in new construction projects (excluding less than ten-foot runs strictly for protection of cable) and 120 volt AC (or higher) power wiring and associated hardware.

#### LABORER, SKILLED - HIGHWAY

Individuals engaged in the following types of work, irrespective of the site of the work: asbestos abatement worker, handling of any materials with any foreign matter harmful to skin or clothing, track laborer, cement handlers, chloride handlers, the unloading and loading with steel workers and re-bars, concrete workers wet, tunnel helpers in free air, batch dumpers, mason tenders, kettle and tar men, tank cleaners, plastic installers, scaffold workers, motorized buggies or motorized unit used for wet concrete or handling of building materials, laborers with de-watering systems, sewer workers plus depth, rod and chainmen with technical engineers, rod and chainmen with land surveyors, rod and chainmen with surveyors, vibrator operators, cement silica, clay, fly ash, lime and plasters, handlers (bulk or bag), cofferdam workers plus depth, on concrete paving, placing, cutting and tying of reinforcing, deck hand, dredge hand, and shore laborers, bankmen on floating plant, grade checker, power tools, front end man on chip spreaders, cession workers plus depth, gunnite nozzle men, lead man on sewer work, welders, cutters, burners and torchmen, chainsaw operators, jackhammer and drill operators, layout man and/or drainage tile layer, steel form setter - street and highway, air tamping hammermen, signal man on crane, concrete saw operator, screedman on asphalt pavers, laborers tending masons with hot material or where foreign materials are used, mortar mixer operators, multiple concrete duct - leadsman, lumen, asphalt raker, curb asphalt machine operator, ready mix scalemen (permanent, portable or temporary plant), laborers handling masterplate or similar materials, laser beam operator, concrete burning machine operator, coring machine operator, plaster tender, underpinning and shoring of buildings, pump men, manhole and catch basin, dirt and stone tamper, hose men on concrete pumps, hazardous waste worker, lead base paint

abatement worker, lining of pipe, refusing machine, assisting on direct boring machine, the work of laying watermain, fire hydrants, all mechanical joints to watermain work, sewer worker, and tapping water service and forced lift station mechanical worker.

MATERIAL TESTER I: Hand coring and drilling for testing of materials; field inspection of uncured concrete and asphalt.

MATERIAL TESTER II: Field inspection of welds, structural steel, fireproofing, masonry, soil, facade, reinforcing steel, formwork, cured concrete, and concrete and asphalt batch plants; adjusting proportions of bituminous mixtures.

#### OPERATING ENGINEERS - BUILDING

Class 1. Asphalt Plant; Asphalt Spreader; Autograde; Backhoes with Caisson Attachment; Batch Plant; Benoto (requires Two Engineers); Boiler and Throttle Valve; Caisson Rigs; Central Redi-Mix Plant; Combination Back Hoe Front End-loader Machine; Compressor and Throttle Valve; Concrete Breaker (Truck Mounted); Concrete Conveyor; Concrete Paver (over 27E cu. ft.): Concrete Paver (27 cu. ft. and under); Concrete Placer; Concrete Pump (Truck Mounted); Concrete Conveyor (Truck Mounted); Concrete Tower; Cranes, All; GCI and similar types (required two operators only); Cranes, Hammerhead; Creter Crane; Crusher, Stone, etc.; Derricks, All; Derricks, Traveling; Formless Curb and Gutter Machine; Grader, Elevating; Grouting Machines; Highlift Shovels or Front Endloader 2-1/4 yd. and over; Hoists, Elevators, outside type rack and pinion and similar machines; Hoists, one, two and three Drum; Hoists, Two Tugger One Floor; Hydraulic Backhoes; Hydraulic Boom Trucks; Locomotives, All; Lubrication Technician; Manipulators; Motor Patrol; Pile Drivers and Skid Rig; Post Hole Digger; Pre-Stress Machine; Pump Cretes Dual Ram; Pump Cretes: Squeeze Cretes - Screw Type Pumps, Gypsum Bulker and Pump; Raised and Blind Hole Drill; Rock Drill (self-propelled); Rock Drill - Truck Mounted; Roto Mill Grinder; Scoops - Tractor Drawn; Slipform Paver; Scrapers Prime Movers; Straddle Buggies; Tie Back Machine; Tractor with Boom and Side Boom; Trenching Machines.

Class 2. Bobcat (over 3/4 cu. yd.); Boilers; Brick Forklift; Broom, All Power Propelled; Bulldozers; Concrete Mixer (Two Bag and Over); Conveyor, Portable; Forklift Trucks; Highlift Shovels or Front Endloaders under 2-1/4 yd.; Hoists, Automatic; Hoists, Sewer Dragging Machine; Hoists, Tugger Single Drum; Rollers, All; Steam Generators; Tractors, All; Tractor Drawn Vibratory Roller; Winch Trucks with "A" Frame.

Class 3. Air Compressor; Asphalt Spreader; Combination - Small Equipment Operator; Generators; Heaters, Mechanical; Hoists, Inside Elevators - (Rheostat Manual Controlled); Hydraulic Power Units (Pile Driving and Extracting); Pumps, Over 3" (1 to 3 not to exceed total of 300 ft.); Pumps, Well Points; Welding Machines (2 through 5); Winches, 4 Small Electric Drill Winches; Bobcat (up to and including 3/4 cu. yd.).

Class 4. Elevator push button with automatic doors; Hoists, Inside; Oilers; Brick Forklift.

Class 5. Assistant Craft Foreman

Class 6. Mechanics

Class 7. Gradall

## OPERATING ENGINEERS - HIGHWAY CONSTRUCTION

Class 1. Asphalt Plant; Asphalt Heater and Planer Combination; Asphalt Heater Scarfire; Asphalt Silo Tender; Asphalt Spreader; Autograder; ABG Paver; Backhoes with Caisson Attachment; Ballast Regulator; Belt Loader; Caisson Rigs; Car Dumper; Central Redi-Mix Plant; Backhoe w/shear attachments; Combination Backhoe Front Endloader Machine, (1 cu. yd. Backhoe Bucket or over or with attachments); Concrete Breaker (Truck Mounted); Concrete Conveyor; Concrete Paver over 27E cu. ft.; Concrete Placer; Concrete Tube Float; Cranes, all attachments; Cranes, Tower of all types; Creter Crane; Crusher, Stone, etc.; Derricks, All; Derrick Boats; Derricks, Traveling; Directional Boring Machine over 12"; Dredges; Formless Curb and Gutter Machine; Grader, Elevating; Grader, Motor Grader, Motor Patrol, Auto Patrol, Form Grader, Pull Grader, Subgrader; Guard Rail Post Driver Mounted; Hoists, One, Two and Three Drum; Hydraulic Backhoes; Lubrication Technician; Manipulators; Pile Drivers and Skid Rig; Pre-Stress Machine; Pump Cretes Dual Ram; Rock Drill - Crawler or Skid Rig; Rock Drill - Truck Mounted; Rock/Track Tamper; Roto Mill Grinder; Slip-Form Paver; Soil Test Drill Rig (Truck Mounted); Straddle Buggies; GCI Crane; Hydraulic Telescoping Form (Tunnel); Tie Back Machine; Tractor Drawn Belt Loader; Tractor Drawn Belt Loader with attached pusher; Tractor with Boom; Tractaire with Attachments; Traffic Barrier Conveyor Machine; Raised or Blind Hole Drills; Trenching Machine (over 12"); Truck Mounted Concrete Pump with Boom; Truck Mounted Concrete Conveyor; Underground Boring and/or Mining Machines; Wheel Excavator; Widener (APSCO).

Class 2. Batch Plant; Bituminous Mixer; Boiler and Throttle Valve; Bulldozers; Car Loader Trailing Conveyors; Combination Backhoe Front Endloader Machine (less than 1 cu. yd. Backhoe Bucket or over or with attachments); Compressor and Throttle Valve; Compressor, Common Receiver (3); Concrete Breaker or Hydro Hammer; Concrete Grinding Machine; Concrete Mixer or Paver 7S Series to and including 27 cu. ft.; Concrete Spreader; Concrete Curing Machine, Burlap Machine, Belting Machine and Sealing Machine; Conveyor Muck Cars (Haglund or Similar Type); Drills, all; Finishing Machine - Concrete; Highlift Shovels or Front Endloader; Hoist - Sewer Dragging Machine; Hydraulic Boom Trucks (All Attachments); Hydro Blaster; All Locomotives, Dinky; Off-Road Hauling Units (including articulating) / 2 ton capacity or more; Non-Self Loading Ejection Dump; Pump Cretes: Squeeze Cretes - Screw Type Pumps, Gypsum Bulker and Pump; Roller, Asphalt; Rotary Snow Plows; Rototiller, Seaman, etc., self-propelled; Scoops - Tractor Drawn; Self-Propelled Compactor; Spreader - Chip - Stone, etc.; Scraper; Scraper - Prime Mover in Tandem (Regardless of Size); Tank Car Heater; Tractors, Push, Pulling Sheeps Foot, Disc, Compactor, etc.; Tug Boats.

Class 3. Boilers; Brooms, All Power Propelled; Cement Supply Tender; Compressor, Common Receiver (2); Concrete Mixer (Two Bag and Over); Conveyor, Portable; Farm-Type Tractors Used for Mowing, Seeding, etc.; Fireman on Boilers; Forklift Trucks; Grouting Machine; Hoists, Automatic; Hoists, All Elevators; Hoists, Tugger Single Drum; Jeep Diggers; Low Boys; Pipe Jacking Machines; Post-Hole Digger; Power Saw, Concrete Power Driven; Pug Mills; Rollers, other than asphalt; Seed and Straw Blower; Steam Generators; Stump Machine; Winch Trucks with "A" Frame; Work Boats; Tamper - Form - Motor Driven.

Class 4. Air Compressor - Small and Large; Asphalt Spreader, Backend Man; Bobcat (Skid Steer) all; Brick Forklift; Combination - Small Equipment Operator; Directional Boring Machine up to 12"; Generators; Heaters, Mechanical; Hydraulic Power Unit (Pile Driving, Extracting,

or Drilling); Hydro-Blaster; Light Plants, All (1 through 5); Pumps, over 3" (1 to 3 not to exceed a total of 300 ft.); Pumps, Well Points; Tractaire; Trencher 12" and under; Welding Machines (2 through 5); Winches, 4 Small Electric Drill Winches.

Class 5. Oilers and Directional Boring Machine Locator.

Class 6. Field Mechanics and Field Welders

Class 7. Gradall and machines of like nature.

#### TRUCK DRIVER - BUILDING, HEAVY AND HIGHWAY CONSTRUCTION - WEST

Class 1. Drivers on 2 axle trucks hauling less than 9 ton. Air compressor and welding machines and brooms, including those pulled by separate units, truck driver helpers, warehouse employees, mechanic helpers, greasers and tiremen, pickup trucks when hauling materials, tools, or workers to and from and on-the-job site, and fork lifts up to 6,000 lb. capacity.

Class 2. Two or three axle trucks hauling more than 9 ton but hauling less than 16 ton. A-frame winch trucks, hydrolift trucks, vector trucks or similar equipment when used for transportation purposes. Fork lifts over 6,000 lb. capacity, winch trucks, four axle combination units, and ticket writers.

Class 3. Two, three or four axle trucks hauling 16 ton or more. Drivers on water pulls, articulated dump trucks, mechanics and working forepersons, and dispatchers. Five axle or more combination units.

Class 4. Low Boy and Oil Distributors.

Class 5. Drivers who require special protective clothing while employed on hazardous waste work.

#### TRUCK DRIVER - BUILDING, HEAVY AND HIGHWAY CONSTRUCTION - EAST

Class 1. Two or three Axle Trucks. A-frame Truck when used for transportation purposes; Air Compressors and Welding Machines, including those pulled by cars, pick-up trucks and tractors; Ambulances; Batch Gate Lockers; Batch Hopperman; Car and Truck Washers; Carry-alls; Fork Lifts and Hoisters; Helpers; Mechanics Helpers and Greasers; Oil Distributors 2-man operation; Pavement Breakers; Pole Trailer, up to 40 feet; Power Mower Tractors; Self-propelled Chip Spreader; Skipman; Slurry Trucks, 2-man operation; Slurry Truck Conveyor Operation, 2 or 3 man; Teamsters; Unskilled dumpman; and Truck Drivers hauling warning lights, barricades, and portable toilets on the job site.

Class 2. Four axle trucks; Dump Crets and Adgetors under 7 yards; Dumpsters, Track Trucks, Euclids, Hug Bottom Dump Turnapulls or Turnatrailers when pulling other than self-loading equipment or similar equipment under 16 cubic yards; Mixer Trucks under 7 yards; Ready-mix Plant Hopper Operator, and Winch Trucks, 2 Axles.

Class 3. Five axle trucks; Dump Crets and Adgetors 7 yards and over; Dumpsters, Track Trucks, Euclids, Hug Bottom Dump Turnatrailers or turnapulls when pulling other than self-loading equipment or similar equipment over 16 cubic yards; Explosives and/or Fission Material Trucks; Mixer Trucks 7 yards or over; Mobile Cranes while in transit; Oil Distributors, 1-man operation; Pole Trailer, over 40 feet; Pole and Expandable Trailers hauling material over 50 feet long; Slurry trucks, 1-man operation; Winch trucks, 3 axles or more;

Mechanic--Truck Welder and Truck Painter.

Class 4. Six axle trucks; Dual-purpose vehicles, such as mounted crane trucks with hoist and accessories; Foreman; Master Mechanic; Self-loading equipment like P.B. and trucks with scoops on the front.

TRUCK DRIVER - OIL AND CHIP RESEALING ONLY.

This shall encompass laborers, workers and mechanics who drive contractor or subcontractor owned, leased, or hired pickup, dump, service, or oil distributor trucks. The work includes transporting materials and equipment (including but not limited to, oils, aggregate supplies, parts, machinery and tools) to or from the job site; distributing oil or liquid asphalt and aggregate; stock piling material when in connection with the actual oil and chip contract. The Truck Driver (Oil & Chip Resealing) wage classification does not include supplier delivered materials.

Other Classifications of Work:

For definitions of classifications not otherwise set out, the Department generally has on file such definitions which are available. If a task to be performed is not subject to one of the classifications of pay set out, the Department will upon being contacted state which neighboring county has such a classification and provide such rate, such rate being deemed to exist by reference in this document. If no neighboring county rate applies to the task, the Department shall undertake a special determination, such special determination being then deemed to have existed under this determination. If a project requires these, or any classification not listed, please contact IDOL at 217-782-1710 for wage rates or clarifications.

LANDSCAPING

Landscaping work falls under the existing classifications for laborer, operating engineer and truck driver. The work performed by landscape plantsman and landscape laborer is covered by the existing classification of laborer. The work performed by landscape operators (regardless of equipment used or its size) is covered by the classifications of operating engineer. The work performed by landscape truck drivers (regardless of size of truck driven) is covered by the classifications of truck driver.

# Ogle County Prevailing Wage for December 2010

| Trade Name           | RG | TYP | C | Base   | FRMAN  | *M-F>8 | OSA | OSH | H/W   | Pensn | Vac   | Trng  |
|----------------------|----|-----|---|--------|--------|--------|-----|-----|-------|-------|-------|-------|
| =====                | == | === | = | =====  | =====  | =====  | === | === | ===== | ===== | ===== | ===== |
| ASBESTOS ABT-GEN     |    | BLD |   | 29.200 | 30.200 | 1.5    | 1.5 | 2.0 | 7.590 | 11.29 | 0.000 | 0.800 |
| ASBESTOS ABT-MEC     |    | BLD |   | 18.950 | 0.000  | 1.5    | 1.5 | 2.0 | 2.700 | 3.350 | 0.000 | 0.000 |
| BOILERMAKER          |    | BLD |   | 34.170 | 37.170 | 2.0    | 2.0 | 2.0 | 6.820 | 8.550 | 0.000 | 0.350 |
| BRICK MASON          |    | BLD |   | 35.000 | 37.750 | 1.5    | 1.5 | 2.0 | 6.900 | 11.58 | 0.000 | 0.540 |
| CARPENTER            |    | HWY |   | 31.550 | 33.300 | 1.5    | 1.5 | 2.0 | 8.190 | 10.99 | 0.000 | 0.490 |
| CARPENTER            | N  | BLD |   | 36.320 | 40.320 | 1.5    | 1.5 | 2.0 | 6.900 | 10.70 | 0.000 | 0.600 |
| CARPENTER            | S  | BLD |   | 32.040 | 35.560 | 1.5    | 1.5 | 2.0 | 8.190 | 11.87 | 0.000 | 0.600 |
| CEMENT MASON         |    | ALL |   | 32.500 | 35.250 | 1.5    | 1.5 | 2.0 | 6.900 | 12.88 | 0.000 | 0.250 |
| CERAMIC TILE FNSHER  |    | BLD |   | 30.530 | 0.000  | 1.5    | 1.5 | 2.0 | 6.900 | 4.840 | 0.000 | 0.470 |
| COMMUNICATION TECH   |    | BLD |   | 34.000 | 37.400 | 1.5    | 1.5 | 2.0 | 9.740 | 10.60 | 0.000 | 0.680 |
| ELECTRIC PWR EQMT OP |    | ALL |   | 33.140 | 42.570 | 1.5    | 1.5 | 2.0 | 4.750 | 10.27 | 0.000 | 0.250 |
| ELECTRIC PWR GRNDMAN |    | ALL |   | 25.680 | 42.570 | 1.5    | 1.5 | 2.0 | 4.750 | 7.960 | 0.000 | 0.190 |
| ELECTRIC PWR LINEMAN |    | ALL |   | 39.420 | 42.570 | 1.5    | 1.5 | 2.0 | 4.750 | 12.22 | 0.000 | 0.300 |
| ELECTRIC PWR TRK DRV |    | ALL |   | 26.520 | 42.570 | 1.5    | 1.5 | 2.0 | 4.750 | 8.230 | 0.000 | 0.200 |
| ELECTRICIAN          |    | BLD |   | 40.000 | 44.000 | 1.5    | 1.5 | 2.0 | 9.740 | 15.83 | 0.000 | 0.800 |
| ELEVATOR CONSTRUCTOR |    | BLD |   | 42.540 | 47.860 | 2.0    | 2.0 | 2.0 | 10.03 | 9.460 | 2.550 | 0.000 |
| GLAZIER              |    | BLD |   | 31.080 | 32.080 | 1.5    | 1.5 | 2.0 | 8.100 | 8.200 | 0.000 | 1.000 |
| HT/FROST INSULATOR   |    | BLD |   | 33.280 | 35.770 | 1.5    | 1.5 | 2.0 | 7.450 | 14.32 | 0.000 | 0.000 |
| IRON WORKER          |    | ALL |   | 35.000 | 36.750 | 2.0    | 2.0 | 2.0 | 8.000 | 19.34 | 0.000 | 1.200 |
| LABORER              |    | BLD |   | 29.200 | 30.200 | 1.5    | 1.5 | 2.0 | 7.590 | 11.29 | 0.000 | 0.800 |
| LABORER              |    | HWY |   | 28.800 | 29.550 | 1.5    | 1.5 | 2.0 | 7.590 | 11.29 | 0.000 | 0.800 |
| LABORER, SKILLED     |    | HWY |   | 30.800 | 31.550 | 1.5    | 1.5 | 2.0 | 7.590 | 11.29 | 0.000 | 0.800 |
| LATHER               | N  | BLD |   | 36.320 | 40.320 | 1.5    | 1.5 | 2.0 | 6.900 | 10.70 | 0.000 | 0.600 |
| LATHER               | S  | BLD |   | 32.040 | 35.560 | 1.5    | 1.5 | 2.0 | 8.190 | 11.87 | 0.000 | 0.600 |
| MACHINIST            |    | BLD |   | 43.160 | 45.160 | 1.5    | 1.5 | 2.0 | 7.640 | 8.700 | 0.000 | 0.000 |
| MARBLE FINISHERS     |    | BLD |   | 30.530 | 0.000  | 1.5    | 1.5 | 2.0 | 6.900 | 4.840 | 0.000 | 0.470 |
| MARBLE MASON         |    | BLD |   | 33.380 | 33.630 | 1.5    | 1.5 | 2.0 | 6.900 | 6.980 | 0.000 | 0.500 |
| MATERIAL TESTER I    |    | ALL |   | 21.550 | 0.000  | 1.5    | 1.5 | 2.0 | 7.460 | 4.840 | 0.000 | 0.170 |
| MATERIALS TESTER II  |    | ALL |   | 26.550 | 0.000  | 1.5    | 1.5 | 2.0 | 7.460 | 4.840 | 0.000 | 0.170 |
| MILLWRIGHT           |    | BLD |   | 33.970 | 37.370 | 1.5    | 1.5 | 2.0 | 6.550 | 12.35 | 0.000 | 0.500 |
| OPERATING ENGINEER   |    | BLD | 1 | 40.350 | 44.350 | 2.0    | 2.0 | 2.0 | 13.05 | 8.800 | 2.350 | 1.300 |
| OPERATING ENGINEER   |    | BLD | 2 | 39.650 | 44.350 | 2.0    | 2.0 | 2.0 | 13.05 | 8.800 | 2.350 | 1.300 |
| OPERATING ENGINEER   |    | BLD | 3 | 37.200 | 44.350 | 2.0    | 2.0 | 2.0 | 13.05 | 8.800 | 2.350 | 1.300 |
| OPERATING ENGINEER   |    | BLD | 4 | 35.200 | 44.350 | 2.0    | 2.0 | 2.0 | 13.05 | 8.800 | 2.350 | 1.300 |
| OPERATING ENGINEER   |    | BLD | 5 | 44.100 | 44.350 | 2.0    | 2.0 | 2.0 | 13.05 | 8.800 | 2.350 | 1.300 |
| OPERATING ENGINEER   |    | BLD | 6 | 43.350 | 44.350 | 2.0    | 2.0 | 2.0 | 13.05 | 8.800 | 2.350 | 1.300 |
| OPERATING ENGINEER   |    | BLD | 7 | 40.350 | 44.350 | 2.0    | 2.0 | 2.0 | 13.05 | 8.800 | 2.350 | 1.300 |
| OPERATING ENGINEER   |    | HWY | 1 | 40.200 | 44.200 | 1.5    | 1.5 | 2.0 | 13.05 | 8.800 | 2.350 | 1.300 |
| OPERATING ENGINEER   |    | HWY | 2 | 39.650 | 44.200 | 1.5    | 1.5 | 2.0 | 13.05 | 8.800 | 2.350 | 1.300 |
| OPERATING ENGINEER   |    | HWY | 3 | 38.350 | 44.200 | 1.5    | 1.5 | 2.0 | 13.05 | 8.800 | 2.350 | 1.300 |
| OPERATING ENGINEER   |    | HWY | 4 | 36.900 | 44.200 | 1.5    | 1.5 | 2.0 | 13.05 | 8.800 | 2.350 | 1.300 |
| OPERATING ENGINEER   |    | HWY | 5 | 35.450 | 44.200 | 1.5    | 1.5 | 2.0 | 13.05 | 8.800 | 2.350 | 1.300 |
| OPERATING ENGINEER   |    | HWY | 6 | 43.200 | 44.200 | 1.5    | 1.5 | 2.0 | 13.05 | 8.800 | 2.350 | 1.300 |
| OPERATING ENGINEER   |    | HWY | 7 | 41.200 | 44.200 | 1.5    | 1.5 | 2.0 | 13.05 | 8.800 | 2.350 | 1.300 |
| PAINTER              |    | ALL |   | 34.500 | 36.500 | 1.5    | 1.5 | 1.5 | 8.100 | 8.200 | 0.000 | 1.000 |
| PILEDRIVER           |    | HWY |   | 31.550 | 33.300 | 1.5    | 1.5 | 2.0 | 8.190 | 10.99 | 0.000 | 0.490 |
| PILEDRIVER           | N  | BLD |   | 37.320 | 41.430 | 1.5    | 1.5 | 2.0 | 6.900 | 10.70 | 0.000 | 0.600 |
| PILEDRIVER           | S  | BLD |   | 33.040 | 36.670 | 1.5    | 1.5 | 2.0 | 8.190 | 11.87 | 0.000 | 0.600 |
| PIPEFITTER           |    | BLD |   | 37.500 | 40.130 | 1.5    | 1.5 | 2.0 | 7.890 | 10.38 | 0.000 | 0.900 |
| PLASTERER            |    | BLD |   | 32.540 | 35.790 | 2.0    | 2.0 | 2.0 | 6.900 | 10.70 | 0.000 | 0.250 |
| PLUMBER              |    | BLD |   | 37.500 | 40.130 | 1.5    | 1.5 | 2.0 | 7.890 | 10.38 | 0.000 | 0.900 |
| ROOFER               |    | BLD |   | 37.650 | 40.650 | 1.5    | 1.5 | 2.0 | 7.750 | 6.570 | 0.000 | 0.430 |
| SHEETMETAL WORKER    |    | BLD |   | 35.190 | 37.120 | 1.5    | 1.5 | 2.0 | 5.250 | 14.43 | 0.520 | 0.290 |
| SPRINKLER FITTER     |    | BLD |   | 36.140 | 38.890 | 1.5    | 1.5 | 2.0 | 8.200 | 6.550 | 0.000 | 0.250 |
| STONE MASON          |    | BLD |   | 35.000 | 37.750 | 1.5    | 1.5 | 2.0 | 6.900 | 11.58 | 0.000 | 0.540 |
| TERRAZZO FINISHER    |    | BLD |   | 30.530 | 0.000  | 1.5    | 1.5 | 2.0 | 6.900 | 4.840 | 0.000 | 0.470 |
| TERRAZZO MASON       |    | BLD |   | 33.380 | 33.630 | 1.5    | 1.5 | 2.0 | 6.900 | 6.980 | 0.000 | 0.500 |
| TILE LAYER           | N  | BLD |   | 36.320 | 40.320 | 1.5    | 1.5 | 2.0 | 6.900 | 10.70 | 0.000 | 0.600 |



|              |   |       |        |        |     |     |     |       |       |       |       |
|--------------|---|-------|--------|--------|-----|-----|-----|-------|-------|-------|-------|
| TILE LAYER   | S | BLD   | 32.040 | 35.560 | 1.5 | 1.5 | 2.0 | 8.190 | 11.87 | 0.000 | 0.600 |
| TILE MASON   |   | BLD   | 33.380 | 33.630 | 1.5 | 1.5 | 2.0 | 6.900 | 6.980 | 0.000 | 0.500 |
| TRUCK DRIVER |   | O&C 1 | 23.580 | 0.000  | 1.5 | 1.5 | 2.0 | 9.050 | 4.347 | 0.000 | 0.250 |
| TRUCK DRIVER |   | O&C 2 | 23.920 | 0.000  | 1.5 | 1.5 | 2.0 | 9.050 | 4.347 | 0.000 | 0.250 |
| TRUCK DRIVER |   | O&C 3 | 24.090 | 0.000  | 1.5 | 1.5 | 2.0 | 9.050 | 4.347 | 0.000 | 0.250 |
| TRUCK DRIVER |   | O&C 4 | 24.300 | 0.000  | 1.5 | 1.5 | 2.0 | 9.050 | 4.347 | 0.000 | 0.250 |
| TRUCK DRIVER |   | O&C 5 | 24.930 | 0.000  | 1.5 | 1.5 | 2.0 | 9.050 | 4.347 | 0.000 | 0.250 |
| TRUCK DRIVER | E | ALL 1 | 32.550 | 33.100 | 1.5 | 1.5 | 2.0 | 6.500 | 4.350 | 0.000 | 0.000 |
| TRUCK DRIVER | E | ALL 2 | 32.700 | 33.100 | 1.5 | 1.5 | 2.0 | 6.500 | 4.350 | 0.000 | 0.000 |
| TRUCK DRIVER | E | ALL 3 | 32.900 | 33.100 | 1.5 | 1.5 | 2.0 | 6.500 | 4.350 | 0.000 | 0.000 |
| TRUCK DRIVER | E | ALL 4 | 33.100 | 33.100 | 1.5 | 1.5 | 2.0 | 6.500 | 4.350 | 0.000 | 0.000 |
| TRUCK DRIVER | N | ALL 1 | 32.960 | 33.420 | 1.5 | 1.5 | 2.0 | 6.900 | 8.220 | 0.000 | 0.000 |
| TRUCK DRIVER | N | ALL 2 | 33.110 | 33.420 | 1.5 | 1.5 | 2.0 | 6.900 | 8.220 | 0.000 | 0.000 |
| TRUCK DRIVER | N | ALL 3 | 33.310 | 33.420 | 1.5 | 1.5 | 2.0 | 6.900 | 8.220 | 0.000 | 0.000 |
| TRUCK DRIVER | N | ALL 4 | 33.420 | 33.420 | 1.5 | 1.5 | 2.0 | 6.900 | 8.220 | 0.000 | 0.000 |
| TRUCK DRIVER | S | ALL 1 | 29.480 | 0.000  | 1.5 | 1.5 | 2.0 | 9.050 | 4.347 | 0.000 | 0.250 |
| TRUCK DRIVER | S | ALL 2 | 29.900 | 0.000  | 1.5 | 1.5 | 2.0 | 9.050 | 4.347 | 0.000 | 0.250 |
| TRUCK DRIVER | S | ALL 3 | 30.110 | 0.000  | 1.5 | 1.5 | 2.0 | 9.050 | 4.347 | 0.000 | 0.250 |
| TRUCK DRIVER | S | ALL 4 | 30.370 | 0.000  | 1.5 | 1.5 | 2.0 | 9.050 | 4.347 | 0.000 | 0.250 |
| TRUCK DRIVER | S | ALL 5 | 31.160 | 0.000  | 1.5 | 1.5 | 2.0 | 9.050 | 4.347 | 0.000 | 0.250 |
| TUCKPOINTER  |   | BLD   | 35.000 | 37.750 | 1.5 | 1.5 | 2.0 | 6.900 | 11.58 | 0.000 | 0.540 |

### Legend:

M-F>8 (Overtime is required for any hour greater than 8 worked each day, Monday through Friday.)

OSA (Overtime is required for every hour worked on Saturday)

OSH (Overtime is required for every hour worked on Sunday and Holidays)

H/W (Health & Welfare Insurance)

Pensn (Pension)

Vac (Vacation)

Trng (Training)

## Explanations

### OGLE COUNTY

CARPENTER, LATHER, MILLWRIGHT, PILEDRIIVER AND TILE LAYER (NORTH) - That part of Ogle County East from the Winnebago County western boundary and North of an imaginary line running east and west located 4 miles north of the City of Oregon.

TRUCK DRIVER (EAST) - That part of the county East of Rt. 251, including all portions of the city of Rochelle, and South of Rt. 72.

TRUCK DRIVER (SOUTH) - That part of the county West of Rt. 251 and South of Rt. 72.

TRUCK DRIVER (NORTH) - That part of the county North of Route 72.

The following list is considered as those days for which holiday rates of wages for work performed apply: New Years Day, Memorial Day, Fourth of July, Labor Day, Thanksgiving Day, Christmas Day and

Veterans Day in some classifications/counties. Generally, any of these holidays which fall on a Sunday is celebrated on the following Monday. This then makes work performed on that Monday payable at the appropriate overtime rate for holiday pay. Common practice in a given local may alter certain days of celebration. If in doubt, please check with IDOL.

Oil and chip resealing (O&C) means the application of road oils and liquid asphalt to coat an existing road surface, followed by application of aggregate chips or gravel to coated surface, and subsequent rolling of material to seal the surface.

#### EXPLANATION OF CLASSES

ASBESTOS - GENERAL - removal of asbestos material/mold and hazardous materials from any place in a building, including mechanical systems where those mechanical systems are to be removed. This includes the removal of asbestos materials/mold and hazardous materials from ductwork or pipes in a building when the building is to be demolished at the time or at some close future date.

ASBESTOS - MECHANICAL - removal of asbestos material from mechanical systems, such as pipes, ducts, and boilers, where the mechanical systems are to remain.

#### CERAMIC TILE FINISHER, MARBLE FINISHER, TERRAZZO FINISHER

Assisting, helping or supporting the tile, marble and terrazzo mechanic by performing their historic and traditional work assignments required to complete the proper installation of the work covered by said crafts. The term "Ceramic" is used for naming the classification only and is in no way a limitation of the product handled. Ceramic takes into consideration most hard tiles.

#### COMMUNICATIONS TECHNICIAN

Installing, manufacturing, assembling and maintaining sound and intercom, protection alarm (security), fire alarm, master antenna television, closed circuit television, low voltage control for computers and/or door monitoring, school communications systems, telephones and servicing of nurse and emergency calls, and the installation and maintenance of transmit and receive antennas, transmitters, receivers, and associated apparatus which operates in conjunction with above systems. All work associated with these system installations will be included EXCEPT the installation of protective metallic conduit in new construction projects (excluding less than ten-foot runs strictly for protection of cable) and 120 volt AC (or higher) power wiring and associated hardware.

#### LABORER, SKILLED - HIGHWAY

Individuals engaged in the following types of work, irrespective of the site of the work: asbestos abatement worker, handling of any materials with any foreign matter harmful to skin or clothing, track laborer, cement handlers, chloride handlers, the unloading and loading with steel workers and re-bars, concrete workers wet, tunnel helpers in free air, batch dumpers, mason tenders, kettle and tar men, tank cleaners, plastic installers, scaffold workers, motorized buggies or motorized unit used for wet concrete or handling of building materials, laborers with de-watering systems, sewer workers plus depth, rod and chainmen with technical engineers, rod and chainmen with land surveyors, rod and chainmen with surveyors, vibrator operators, cement silica, clay, fly ash, lime and plasters, handlers

(bulk or bag), cofferdam workers plus depth, on concrete paving, placing, cutting and tying of reinforcing, deck hand, dredge hand, and shore laborers, bankmen on floating plant, grade checker, power tools, front end man on chip spreaders, cession workers plus depth, gunnite nozzle men, lead man on sewer work, welders, cutters, burners and torchmen, chainsaw operators, jackhammer and drill operators, layout man and/or drainage tile layer, steel form setter - street and highway, air tamping hammermen, signal man on crane, concrete saw operator, screedman on asphalt pavers, laborers tending masons with hot material or where foreign materials are used, mortar mixer operators, multiple concrete duct - leadsman, lumen, asphalt raker, curb asphalt machine operator, ready mix scalemen (permanent, portable or temporary plant), laborers handling masterplate or similar materials, laser beam operator, concrete burning machine operator, coring machine operator, plaster tender, underpinning and shoring of buildings, pump men, manhole and catch basin, dirt and stone tamper, hose men on concrete pumps, hazardous waste worker, lead base paint abatement worker, lining of pipe, refusing machine, assisting on direct boring machine, the work of laying watermain, fire hydrants, all mechanical joints to watermain work, sewer worker, and tapping water service and forced lift station mechanical worker.

MATERIAL TESTER I: Hand coring and drilling for testing of materials; field inspection of uncured concrete and asphalt.

MATERIAL TESTER II: Field inspection of welds, structural steel, fireproofing, masonry, soil, facade, reinforcing steel, formwork, cured concrete, and concrete and asphalt batch plants; adjusting proportions of bituminous mixtures.

#### OPERATING ENGINEERS - BUILDING

Class 1. Asphalt Plant; Asphalt Spreader; Autograde; Backhoes with Caisson Attachment; Batch Plant; Benoto (requires Two Engineers); Boiler and Throttle Valve; Caisson Rigs; Central Redi-Mix Plant; Combination Back Hoe Front End-loader Machine; Compressor and Throttle Valve; Concrete Breaker (Truck Mounted); Concrete Conveyor; Concrete Paver (over 27E cu. ft.): Concrete Paver (27 cu. ft. and under); Concrete Placer; Concrete Pump (Truck Mounted); Concrete Conveyor (Truck Mounted); Concrete Tower; Cranes, All; GCI and similar types (required two operators only); Cranes, Hammerhead; Creter Crane; Crusher, Stone, etc.; Derricks, All; Derricks, Traveling; Formless Curb and Gutter Machine; Grader, Elevating; Grouting Machines; Highlift Shovels or Front Endloader 2-1/4 yd. and over; Hoists, Elevators, outside type rack and pinion and similar machines; Hoists, one, two and three Drum; Hoists, Two Tugger One Floor; Hydraulic Backhoes; Hydraulic Boom Trucks; Locomotives, All; Lubrication Technician; Manipulators; Motor Patrol; Pile Drivers and Skid Rig; Post Hole Digger; Pre-Stress Machine; Pump Cretes Dual Ram; Pump Cretes: Squeeze Cretes - Screw Type Pumps, Gypsum Bulker and Pump; Raised and Blind Hole Drill; Rock Drill (self-propelled); Rock Drill - Truck Mounted; Roto Mill Grinder; Scoops - Tractor Drawn; Slipform Paver; Scrapers Prime Movers; Straddle Buggies; Tie Back Machine; Tractor with Boom and Side Boom; Trenching Machines.

Class 2. Bobcat (over 3/4 cu. yd.); Boilers; Brick Forklift; Broom, All Power Propelled; Bulldozers; Concrete Mixer (Two Bag and Over); Conveyor, Portable; Forklift Trucks; Highlift Shovels or Front Endloaders under 2-1/4 yd.; Hoists, Automatic; Hoists, Sewer Dragging Machine; Hoists, Tugger Single Drum; Rollers, All; Steam Generators; Tractors, All; Tractor Drawn Vibratory Roller; Winch Trucks with "A" Frame.

Class 3. Air Compressor; Asphalt Spreader; Combination - Small Equipment Operator; Generators; Heaters, Mechanical; Hoists, Inside Elevators - (Rheostat Manual Controlled); Hydraulic Power Units (Pile Driving and Extracting); Pumps, Over 3" (1 to 3 not to exceed total of 300 ft.); Pumps, Well Points; Welding Machines (2 through 5); Winches, 4 Small Electric Drill Winches; Bobcat (up to and including 3/4 cu. yd.).

Class 4. Elevator push button with automatic doors; Hoists, Inside; Oilers; Brick Forklift.

Class 5. Assistant Craft Foreman

Class 6. Mechanics

Class 7. Gradall

#### OPERATING ENGINEERS - HIGHWAY CONSTRUCTION

Class 1. Asphalt Plant; Asphalt Heater and Planer Combination; Asphalt Heater Scarfire; Asphalt Silo Tender; Asphalt Spreader; Autograder; ABG Paver; Backhoes with Caisson Attachment; Ballast Regulator; Belt Loader; Caisson Rigs; Car Dumper; Central Redi-Mix Plant; Backhoe w/shear attachments; Combination Backhoe Front Endloader Machine, (1 cu. yd. Backhoe Bucket or over or with attachments); Concrete Breaker (Truck Mounted); Concrete Conveyor; Concrete Paver over 27E cu. ft.; Concrete Placer; Concrete Tube Float; Cranes, all attachments; Cranes, Tower of all types; Creter Crane; Crusher, Stone, etc.; Derricks, All; Derrick Boats; Derricks, Traveling; Directional Boring Machine over 12"; Dredges; Formless Curb and Gutter Machine; Grader, Elevating; Grader, Motor Grader, Motor Patrol, Auto Patrol, Form Grader, Pull Grader, Subgrader; Guard Rail Post Driver Mounted; Hoists, One, Two and Three Drum; Hydraulic Backhoes; Lubrication Technician; Manipulators; Pile Drivers and Skid Rig; Pre-Stress Machine; Pump Cretes Dual Ram; Rock Drill - Crawler or Skid Rig; Rock Drill - Truck Mounted; Rock/Track Tamper; Roto Mill Grinder; Slip-Form Paver; Soil Test Drill Rig (Truck Mounted); Straddle Buggies; GCI Crane; Hydraulic Telescoping Form (Tunnel); Tie Back Machine; Tractor Drawn Belt Loader; Tractor Drawn Belt Loader with attached pusher; Tractor with Boom; Tractaire with Attachments; Traffic Barrier Conveyor Machine; Raised or Blind Hole Drills; Trenching Machine (over 12"); Truck Mounted Concrete Pump with Boom; Truck Mounted Concrete Conveyor; Underground Boring and/or Mining Machines; Wheel Excavator; Widener (APSCO).

Class 2. Batch Plant; Bituminous Mixer; Boiler and Throttle Valve; Bulldozers; Car Loader Trailing Conveyors; Combination Backhoe Front Endloader Machine (less than 1 cu. yd. Backhoe Bucket or over or with attachments); Compressor and Throttle Valve; Compressor, Common Receiver (3); Concrete Breaker or Hydro Hammer; Concrete Grinding Machine; Concrete Mixer or Paver 7S Series to and including 27 cu. ft.; Concrete Spreader; Concrete Curing Machine, Burlap Machine, Belting Machine and Sealing Machine; Conveyor Muck Cars (Haglund or Similar Type); Drills, all; Finishing Machine - Concrete; Highlift Shovels or Front Endloader; Hoist - Sewer Dragging Machine; Hydraulic Boom Trucks (All Attachments); Hydro Blaster; All Locomotives, Dinky; Off-Road Hauling Units (including articulating) / 2 ton capacity or more; Non-Self Loading Ejection Dump; Pump Cretes: Squeeze Cretes - Screw Type Pumps, Gypsum Bulker and Pump; Roller, Asphalt; Rotary Snow Plows; Rototiller, Seaman, etc., self-propelled; Scoops - Tractor Drawn; Self-Propelled Compactor; Spreader - Chip - Stone, etc.; Scraper; Scraper - Prime Mover in Tandem (Regardless of Size); Tank

Car Heater; Tractors, Push, Pulling Sheeps Foot, Disc, Compactor, etc.; Tug Boats.

Class 3. Boilers; Brooms, All Power Propelled; Cement Supply Tender; Compressor, Common Receiver (2); Concrete Mixer (Two Bag and Over); Conveyor, Portable; Farm-Type Tractors Used for Mowing, Seeding, etc.; Fireman on Boilers; Forklift Trucks; Grouting Machine; Hoists, Automatic; Hoists, All Elevators; Hoists, Tugger Single Drum; Jeep Diggers; Low Boys; Pipe Jacking Machines; Post-Hole Digger; Power Saw, Concrete Power Driven; Pug Mills; Rollers, other than asphalt; Seed and Straw Blower; Steam Generators; Stump Machine; Winch Trucks with "A" Frame; Work Boats; Tamper - Form - Motor Driven.

Class 4. Air Compressor - Small and Large; Asphalt Spreader, Backend Man; Bobcat (Skid Steer) all; Brick Forklift; Combination - Small Equipment Operator; Directional Boring Machine up to 12"; Generators; Heaters, Mechanical; Hydraulic Power Unit (Pile Driving, Extracting, or Drilling); Hydro-Blaster; Light Plants, All (1 through 5); Pumps, over 3" (1 to 3 not to exceed a total of 300 ft.); Pumps, Well Points; Tractaire; Trencher 12" and under; Welding Machines (2 through 5); Winches, 4 Small Electric Drill Winches.

Class 5. Oilers and Directional Boring Machine Locator.

Class 6. Field Mechanics and Field Welders

Class 7. Gradall and machines of like nature.

#### TRUCK DRIVER - BUILDING, HEAVY AND HIGHWAY CONSTRUCTION - SOUTH

Class 1. Drivers on 2 axle trucks hauling less than 9 ton. Air compressor and welding machines and brooms, including those pulled by separate units, truck driver helpers, warehouse employees, mechanic helpers, greasers and tiremen, pickup trucks when hauling materials, tools, or workers to and from and on-the-job site, and fork lifts up to 6,000 lb. capacity.

Class 2. Two or three axle trucks hauling more than 9 ton but hauling less than 16 ton. A-frame winch trucks, hydrolift trucks, vector trucks or similar equipment when used for transportation purposes. Fork lifts over 6,000 lb. capacity, winch trucks, four axle combination units, and ticket writers.

Class 3. Two, three or four axle trucks hauling 16 ton or more. Drivers on water pulls, articulated dump trucks, mechanics and working forepersons, and dispatchers. Five axle or more combination units.

Class 4. Low Boy and Oil Distributors.

Class 5. Drivers who require special protective clothing while employed on hazardous waste work.

#### TRUCK DRIVER - OIL AND CHIP RESEALING ONLY.

This shall encompass laborers, workers and mechanics who drive contractor or subcontractor owned, leased, or hired pickup, dump, service, or oil distributor trucks. The work includes transporting materials and equipment (including but not limited to, oils, aggregate supplies, parts, machinery and tools) to or from the job site; distributing oil or liquid asphalt and aggregate; stock piling

material when in connection with the actual oil and chip contract. The Truck Driver (Oil & Chip Resealing) wage classification does not include supplier delivered materials.

#### TRUCK DRIVER - BUILDING, HEAVY AND HIGHWAY CONSTRUCTION - EAST AND NORTH

Class 1. Two or three Axle Trucks. A-frame Truck when used for transportation purposes; Air Compressors and Welding Machines, including those pulled by cars, pick-up trucks and tractors; Ambulances; Batch Gate Lockers; Batch Hopperman; Car and Truck Washers; Carry-alls; Fork Lifts and Hoisters; Helpers; Mechanics Helpers and Greasers; Oil Distributors 2-man operation; Pavement Breakers; Pole Trailer, up to 40 feet; Power Mower Tractors; Self-propelled Chip Spreader; Skipman; Slurry Trucks, 2-man operation; Slurry Truck Conveyor Operation, 2 or 3 man; Teamsters; Unskilled dumpman; and Truck Drivers hauling warning lights, barricades, and portable toilets on the job site.

Class 2. Four axle trucks; Dump Crets and Adgetors under 7 yards; Dumpsters, Track Trucks, Euclids, Hug Bottom Dump Turnapulls or Turnatrailers when pulling other than self-loading equipment or similar equipment under 16 cubic yards; Mixer Trucks under 7 yards; Ready-mix Plant Hopper Operator, and Winch Trucks, 2 Axles.

Class 3. Five axle trucks; Dump Crets and Adgetors 7 yards and over; Dumpsters, Track Trucks, Euclids, Hug Bottom Dump Turnatrailers or turnapulls when pulling other than self-loading equipment or similar equipment over 16 cubic yards; Explosives and/or Fission Material Trucks; Mixer Trucks 7 yards or over; Mobile Cranes while in transit; Oil Distributors, 1-man operation; Pole Trailer, over 40 feet; Pole and Expandable Trailers hauling material over 50 feet long; Slurry trucks, 1-man operation; Winch trucks, 3 axles or more; mechanic--Truck Welder and Truck Painter.

Class 4. Six axle trucks; Dual-purpose vehicles, such as mounted crane trucks with hoist and accessories; Foreman; Master Mechanic; Self-loading equipment like P.B. and trucks with scoops on the front.

#### Other Classifications of Work:

For definitions of classifications not otherwise set out, the Department generally has on file such definitions which are available. If a task to be performed is not subject to one of the classifications of pay set out, the Department will upon being contacted state which neighboring county has such a classification and provide such rate, such rate being deemed to exist by reference in this document. If no neighboring county rate applies to the task, the Department shall undertake a special determination, such special determination being then deemed to have existed under this determination. If a project requires these, or any classification not listed, please contact IDOL at 217-782-1710 for wage rates or clarifications.

#### LANDSCAPING

Landscaping work falls under the existing classifications for laborer, operating engineer and truck driver. The work performed by landscape plantsman and landscape laborer is covered by the existing classification of laborer. The work performed by landscape operators

(regardless of equipment used or its size) is covered by the classifications of operating engineer. The work performed by landscape truck drivers (regardless of size of truck driven) is covered by the classifications of truck driver.

# Rock Island County Prevailing Wage for December 2010

| Trade Name           | RG | TYP | C | Base   | FRMAN  | *M-F>8 | OSA | OSH | H/W   | Pensn | Vac   | Trng  |
|----------------------|----|-----|---|--------|--------|--------|-----|-----|-------|-------|-------|-------|
| =====                | == | === | = | =====  | =====  | =====  | === | === | ===== | ===== | ===== | ===== |
| ASBESTOS ABT-GEN     |    | BLD |   | 23.010 | 23.510 | 1.5    | 1.5 | 2.0 | 5.750 | 5.550 | 0.000 | 0.800 |
| ASBESTOS ABT-GEN     |    | HWY |   | 24.750 | 25.750 | 1.5    | 1.5 | 2.0 | 5.900 | 6.110 | 0.000 | 0.800 |
| ASBESTOS ABT-MEC     |    | BLD |   | 19.750 | 20.750 | 1.5    | 1.5 | 2.0 | 5.750 | 2.500 | 0.000 | 0.000 |
| BOILERMAKER          |    | BLD |   | 34.170 | 37.170 | 2.0    | 2.0 | 2.0 | 6.820 | 8.550 | 0.000 | 0.350 |
| BRICK MASON          |    | BLD |   | 26.450 | 27.950 | 1.5    | 1.5 | 2.0 | 7.250 | 5.150 | 0.000 | 0.450 |
| CARPENTER            |    | BLD |   | 26.380 | 27.700 | 1.5    | 1.5 | 2.0 | 6.710 | 6.300 | 0.000 | 0.600 |
| CARPENTER            |    | HWY |   | 26.940 | 28.690 | 1.5    | 1.5 | 2.0 | 7.920 | 9.340 | 0.000 | 0.450 |
| CEMENT MASON         |    | BLD |   | 24.690 | 26.690 | 1.5    | 1.5 | 2.0 | 5.600 | 7.650 | 0.000 | 0.500 |
| CEMENT MASON         |    | HWY |   | 24.440 | 25.440 | 1.5    | 1.5 | 2.0 | 5.600 | 7.870 | 0.000 | 0.500 |
| CERAMIC TILE FNSHER  |    | BLD |   | 18.460 | 0.000  | 1.5    | 1.5 | 2.0 | 7.250 | 5.140 | 0.000 | 0.230 |
| ELECTRIC PWR EQMT OP |    | ALL |   | 27.240 | 0.000  | 1.5    | 1.5 | 2.0 | 4.750 | 8.170 | 0.000 | 0.200 |
| ELECTRIC PWR GRNDMAN |    | ALL |   | 22.770 | 0.000  | 1.5    | 1.5 | 2.0 | 4.750 | 6.830 | 0.000 | 0.170 |
| ELECTRIC PWR LINEMAN |    | ALL |   | 34.360 | 37.110 | 1.5    | 1.5 | 2.0 | 4.750 | 10.31 | 0.000 | 0.260 |
| ELECTRICIAN          |    | BLD |   | 30.520 | 32.520 | 1.5    | 1.5 | 2.0 | 6.780 | 9.890 | 0.000 | 0.310 |
| ELECTRONIC SYS TECH  |    | BLD |   | 23.000 | 24.750 | 1.5    | 1.5 | 2.0 | 6.580 | 5.010 | 0.000 | 0.310 |
| ELEVATOR CONSTRUCTOR |    | BLD |   | 36.740 | 41.330 | 2.0    | 2.0 | 2.0 | 10.03 | 9.460 | 2.200 | 0.000 |
| GLAZIER              |    | BLD |   | 24.960 | 26.460 | 1.5    | 1.5 | 2.0 | 6.350 | 5.760 | 0.000 | 0.350 |
| HT/FROST INSULATOR   |    | BLD |   | 28.860 | 30.060 | 1.5    | 1.5 | 2.0 | 5.000 | 11.70 | 0.000 | 0.800 |
| IRON WORKER          |    | ALL |   | 27.160 | 29.330 | 1.5    | 1.5 | 2.0 | 8.140 | 10.07 | 0.000 | 0.620 |
| LABORER              |    | BLD | 1 | 21.510 | 22.010 | 1.5    | 1.5 | 2.0 | 5.750 | 5.550 | 0.000 | 0.800 |
| LABORER              |    | BLD | 2 | 23.010 | 23.510 | 1.5    | 1.5 | 2.0 | 5.750 | 5.550 | 0.000 | 0.800 |
| LABORER              |    | BLD | 3 | 23.660 | 24.160 | 1.5    | 1.5 | 2.0 | 5.750 | 5.550 | 0.000 | 0.800 |
| LABORER              |    | HWY | 1 | 24.250 | 25.250 | 1.5    | 1.5 | 2.0 | 5.900 | 6.110 | 0.000 | 0.800 |
| LABORER              |    | HWY | 2 | 24.750 | 25.750 | 1.5    | 1.5 | 2.0 | 5.900 | 6.110 | 0.000 | 0.800 |
| LABORER              |    | HWY | 3 | 25.380 | 26.380 | 1.5    | 1.5 | 2.0 | 5.900 | 6.110 | 0.000 | 0.800 |
| LATHER               |    | BLD |   | 26.380 | 27.700 | 1.5    | 1.5 | 2.0 | 6.710 | 6.300 | 0.000 | 0.600 |
| MACHINIST            |    | BLD |   | 43.160 | 45.160 | 1.5    | 1.5 | 2.0 | 7.640 | 8.700 | 0.000 | 0.000 |
| MARBLE FINISHERS     |    | BLD |   | 18.460 | 0.000  | 1.5    | 1.5 | 2.0 | 7.250 | 5.140 | 0.000 | 0.230 |
| MARBLE MASON         |    | BLD |   | 22.800 | 23.300 | 1.5    | 1.5 | 2.0 | 7.250 | 5.140 | 0.000 | 0.230 |
| MILLWRIGHT           | N  | BLD |   | 34.400 | 37.840 | 1.5    | 1.5 | 2.0 | 7.100 | 11.94 | 0.000 | 0.500 |
| MILLWRIGHT           | S  | BLD |   | 27.250 | 28.950 | 1.5    | 1.5 | 2.0 | 6.400 | 9.640 | 0.000 | 0.500 |
| OPERATING ENGINEER   |    | BLD | 1 | 26.600 | 0.000  | 1.5    | 1.5 | 2.0 | 12.45 | 6.600 | 1.500 | 0.700 |
| OPERATING ENGINEER   |    | BLD | 2 | 23.950 | 0.000  | 1.5    | 1.5 | 2.0 | 12.45 | 6.600 | 1.500 | 0.700 |
| OPERATING ENGINEER   |    | BLD | 3 | 22.900 | 0.000  | 1.5    | 1.5 | 2.0 | 12.45 | 6.600 | 1.500 | 0.700 |
| OPERATING ENGINEER   |    | HWY | 1 | 29.000 | 30.000 | 1.5    | 1.5 | 2.0 | 12.45 | 6.600 | 1.500 | 0.750 |
| OPERATING ENGINEER   |    | HWY | 2 | 27.400 | 30.000 | 1.5    | 1.5 | 2.0 | 12.45 | 6.600 | 1.500 | 0.750 |
| OPERATING ENGINEER   |    | HWY | 3 | 26.250 | 30.000 | 1.5    | 1.5 | 2.0 | 12.45 | 6.600 | 1.500 | 0.750 |
| PAINTER              |    | ALL |   | 26.370 | 27.370 | 1.5    | 1.5 | 1.5 | 4.950 | 6.100 | 0.000 | 0.600 |
| PAINTER OVER 30FT    |    | ALL |   | 27.620 | 28.620 | 1.5    | 1.5 | 1.5 | 4.950 | 6.100 | 0.000 | 0.600 |
| PAINTER PWR EQMT     |    | ALL |   | 26.870 | 27.870 | 1.5    | 1.5 | 1.5 | 4.950 | 6.100 | 0.000 | 0.600 |
| PILEDRIIVER          |    | BLD |   | 26.380 | 27.700 | 1.5    | 1.5 | 2.0 | 6.710 | 6.300 | 0.000 | 0.600 |
| PILEDRIIVER          |    | HWY |   | 26.940 | 28.690 | 1.5    | 1.5 | 2.0 | 7.920 | 9.340 | 0.000 | 0.450 |
| PIPEFITTER           |    | ALL |   | 34.700 | 38.170 | 1.5    | 1.5 | 2.0 | 5.000 | 10.48 | 0.000 | 0.950 |
| PLASTERER            |    | BLD |   | 27.800 | 29.800 | 1.5    | 1.5 | 2.0 | 5.000 | 6.450 | 0.000 | 0.500 |
| PLUMBER              |    | ALL |   | 34.700 | 38.170 | 1.5    | 1.5 | 2.0 | 5.000 | 10.48 | 0.000 | 0.950 |
| ROOFER               |    | BLD |   | 24.280 | 25.530 | 1.5    | 1.5 | 2.0 | 7.710 | 5.120 | 0.000 | 0.240 |
| SHEETMETAL WORKER    |    | BLD |   | 28.910 | 30.820 | 1.5    | 1.5 | 2.0 | 7.140 | 9.460 | 0.000 | 0.440 |
| SPRINKLER FITTER     |    | BLD |   | 36.140 | 38.890 | 1.5    | 1.5 | 2.0 | 8.200 | 6.550 | 0.000 | 0.250 |
| STONE MASON          |    | BLD |   | 26.450 | 27.950 | 1.5    | 1.5 | 2.0 | 7.250 | 5.150 | 0.000 | 0.450 |
| TERRAZZO FINISHER    |    | BLD |   | 18.460 | 0.000  | 1.5    | 1.5 | 2.0 | 7.250 | 5.140 | 0.000 | 0.230 |
| TERRAZZO MASON       |    | BLD |   | 22.800 | 23.300 | 1.5    | 1.5 | 2.0 | 7.250 | 5.140 | 0.000 | 0.230 |
| TILE LAYER           |    | BLD |   | 26.380 | 27.700 | 1.5    | 1.5 | 2.0 | 6.710 | 6.300 | 0.000 | 0.600 |
| TILE MASON           |    | BLD |   | 22.800 | 23.300 | 1.5    | 1.5 | 2.0 | 7.250 | 5.140 | 0.000 | 0.230 |
| TRUCK DRIVER         |    | ALL | 1 | 29.600 | 0.000  | 1.5    | 1.5 | 2.0 | 9.050 | 4.500 | 0.000 | 0.250 |
| TRUCK DRIVER         |    | ALL | 2 | 30.020 | 0.000  | 1.5    | 1.5 | 2.0 | 9.050 | 4.500 | 0.000 | 0.250 |
| TRUCK DRIVER         |    | ALL | 3 | 30.230 | 0.000  | 1.5    | 1.5 | 2.0 | 9.050 | 4.500 | 0.000 | 0.250 |
| TRUCK DRIVER         |    | ALL | 4 | 30.490 | 0.000  | 1.5    | 1.5 | 2.0 | 9.050 | 4.500 | 0.000 | 0.250 |
| TRUCK DRIVER         |    | ALL | 5 | 31.280 | 0.000  | 1.5    | 1.5 | 2.0 | 9.050 | 4.500 | 0.000 | 0.250 |



|              |       |        |        |     |     |     |       |       |       |       |
|--------------|-------|--------|--------|-----|-----|-----|-------|-------|-------|-------|
| TRUCK DRIVER | O&C 1 | 23.680 | 0.000  | 1.5 | 1.5 | 2.0 | 9.050 | 4.500 | 0.000 | 0.250 |
| TRUCK DRIVER | O&C 2 | 24.020 | 0.000  | 1.5 | 1.5 | 2.0 | 9.050 | 4.500 | 0.000 | 0.250 |
| TRUCK DRIVER | O&C 3 | 24.180 | 0.000  | 1.5 | 1.5 | 2.0 | 9.050 | 4.500 | 0.000 | 0.250 |
| TRUCK DRIVER | O&C 4 | 24.390 | 0.000  | 1.5 | 1.5 | 2.0 | 9.050 | 4.500 | 0.000 | 0.250 |
| TRUCK DRIVER | O&C 5 | 25.020 | 0.000  | 1.5 | 1.5 | 2.0 | 9.050 | 4.500 | 0.000 | 0.250 |
| TUCKPOINTER  | BLD   | 26.450 | 27.950 | 1.5 | 1.5 | 2.0 | 7.250 | 5.150 | 0.000 | 0.450 |

Legend:

M-F>8 (Overtime is required for any hour greater than 8 worked each day, Monday through Friday.)

OSA (Overtime is required for every hour worked on Saturday)

OSH (Overtime is required for every hour worked on Sunday and Holidays)

H/W (Health & Welfare Insurance)

Pensn (Pension)

Vac (Vacation)

Trng (Training)

## Explanations

### ROCK ISLAND COUNTY

MILLWRIGHT (SOUTH) - South of Interstate 80.

The following list is considered as those days for which holiday rates of wages for work performed apply: New Years Day, Memorial Day, Fourth of July, Labor Day, Thanksgiving Day, Christmas Day and Veterans Day in some classifications/counties. Generally, any of these holidays which fall on a Sunday is celebrated on the following Monday. This then makes work performed on that Monday payable at the appropriate overtime rate for holiday pay. Common practice in a given local may alter certain days of celebration. If in doubt, please check with IDOL.

Oil and chip resealing (O&C) means the application of road oils and liquid asphalt to coat an existing road surface, followed by application of aggregate chips or gravel to coated surface, and subsequent rolling of material to seal the surface.

### EXPLANATION OF CLASSES

ASBESTOS - GENERAL - removal of asbestos material/mold and hazardous materials from any place in a building, including mechanical systems where those mechanical systems are to be removed. This includes the removal of asbestos materials/mold and hazardous materials from ductwork or pipes in a building when the building is to be demolished at the time or at some close future date.

ASBESTOS - MECHANICAL - removal of asbestos material from mechanical systems, such as pipes, ducts, and boilers, where the mechanical systems are to remain.

CERAMIC TILE FINISHER, MARBLE FINISHER, TERRAZZO FINISHER

Assisting, helping or supporting the tile, marble and terrazzo mechanic by performing their historic and traditional work assignments required to complete the proper installation of the work covered by said crafts. The term "Ceramic" is used for naming the classification only and is in no way a limitation of the product handled. Ceramic takes into consideration most hard tiles.

#### ELECTRONIC SYSTEMS TECHNICIAN

Installing, assembling and maintaining sound and intercom, protection alarm (security), master antenna television, closed circuit television, computer hardware and software programming and installation to the network's outlet and input (EXCLUDING all cabling, power and cable termination work historically performed by wiremen), door monitoring and control, nurse and emergency call programming and installation to the system's outlet and input (EXCLUDING all cabling, power and cable termination work historically performed by wiremen), clock and timing; and the installation and maintenance of transmit and receive antennas, transmitters, receivers, and associated apparatus which operates in conjunction with the above systems. All work associated with these system installations will be included EXCEPT (1) installation of protective metallic conduit, excluding less than ten-foot runs strictly for protection of cable, and (2) 120 volt AC (or higher) power wiring and associated hardware.

#### LABORER - BUILDING

Class 1: General laborer, carpenter tender, tool cribman, salamander tender, flagman, form handler, floor sweeper, material handler, fencing laborer, cleaning lumber, landscaper, unloading explosives, laying of sod, planting/removal of trees, wrecking laborer, unloading of Re-Bars, scaffold worker, signal man on crane.

Class 2: Handling of materials treated with creosote, kettle men, prime mover or motorized unit used for wet concrete or handling of building materials, vibrator operator, mortar mixer, power tools used under the jurisdiction of laborers, sand points, gunnite nozzle men, welders, cutters, burners and torchmen, chain saw operator, jackhammer and drill operators, paving breakers, air tamping hammerman, concrete saw operator, concrete burning machine operator, coring machine operator - hod carrier and plasterer tender.

Class 3: Caisson worker after 6 foot depth, dynamite man, asbestos abatement worker, tunnel miners - mixerman (plaster only), pump man.

#### LABORER - HEAVY & HIGHWAY

Class 1: Rod or chain man, flagman, dumpman, spotter, broom man, landscaper, planting and removal of trees, fencing laborers, dispatcher, ticket writer, scaleman, cleaning of forms or lumber (in bone yard), laying of sod, moving and/or maintenance of flares and barricades.

Class 2: Operation of all hand, electric, air, hydraulic or mechanically powered tools under the jurisdiction of Laborers' including jackhammers, tempers, air spades, augers, concrete saws, chain saws, utility saws, rock drills, vibrators, mortar mixer, power and hand saw (when clearing timber) general laborer (not elsewhere covered), craft-tender, material checker, material handler, form handler, concrete dumper, puddler, form setter helper, explosives handler, dynamite helper, center strip, reinforcing in concrete, wire mesh handler and installer, prime mover or any mechanical device taking the place of concrete buggy or wheelbarrow, sandpoint setter, asphalt kettleman. Sheeting hammer drivers, laying and jointing of

telephone conduit, gas distribution men, pipe setter on laterals, drain tiles, culvert pipe, and storm sewer catch basin leads, catch basins, manholes, batch dumpers, tank cleaners, cofferdam workers, bankman on floating plant, jointman with pipelayers. Back-up man (corker, joint maker) with pipe setter on sewer and water mains, batterboard man or laser operator on sewer and water main, labor in ditch, or tunnel, on sewer or water mains and telephone conduit. Cutters, burners, torchman, gravel box man, asphalt plant laborers, concrete plant laborer, deck hand, unloading of steel and rebar, laser beam operator, wrecking laborers.

Class 3: Asphalt raker or luteman, head form setter, head dynamite man (powderman) head string or wireline man (on paving), pipe setter on sewer or water main, gunnite nozzle man, asphalt or concrete curb machine operator, head grade man, head tunnel miner, concrete burning machine operator, coring machine operator, welder.

#### OPERATING ENGINEERS - BUILDING

Class 1. An engineer on Crane; Shovel; Clamshell; Dragline; Backhoe; Derrick; Tower Crane; Cable Way; Concrete Spreader (servicing two pavers); Asphalt Spreader; Asphalt Mixer; Plant Engineer; Dipper Dredge Operator; Dipper Dredge Craneman; Dual Purpose Truck (boom or winch); Leverman or Engineman (hydraulic dredge); Mechanic; Paving Mixer with tower attached; Pile Driver; Boom Tractor; Stationary, Portable, or Floating Mixing Plant; Trenching Machine (over 40 H.P.); Building Hoist (two drums); Hot Paint Wrapping Machine; Cleaning and Priming Machine; Backfiller (throw bucket); Locomotive Engineer; Qualified Welder; Tow or Push Boat; Concrete Paver; Seaman Trav-L-Plant or similar machines; CMI Autograder or similar machine; Slip Form Paver; Caisson Augering Machine; Mucking Machine; Asphalt Heater-Planer Unit; Hydraulic Cranes; Mine Hoists; Laser Screed; Athey; Barber-Green; Euclid or Haiss Loader; Asphalt Pug Mill; Fireman and Drier; Concrete Pump; Concrete Spreader (servicing one paver); Bulldozer; Endloader; Log Chippers or similar machines; Elevating Grader; Group Equipment Greaser; LeTourneaupul and similar machines; Off-Road Haul Units, DW-10; Hyster Winch and similar machines; Motor Patrol; Power Blade; Push Cat; Tractor Pulling elevating Grader or Power Blade; Tractor, Operating Scoop or Scraper; Tractor with Power Attachment; Roller on Asphalt or Blacktop; Single Drum Hoist; Jaeger Mix and Place Machine; Pipe Bending Machine; Flexaplane or similar machines; Automatic Curbing Machines; Automatic Cement and Gravel Batch Plants (one stop set-up); Seaman Pulvi-Mixer or similar machines; Blastholer Self-Propelled Rotary Drill or similar machines; Work Boat; Combination Concrete Finishing Machine and Float; Self-propelled Sheep Foot Roller or Compactor (used in conjunction with a Grading Spread); Asphalt Spreader Screed Operator; Apsco spreader or similar machine; Slusher; Forklift (over 6000 lb. cap. or working at heights above 28 ft.); Concrete Conveyors; Chip Spreader; Underground Boring Machine; Straddle Carrier, Hydro Hammer; Hydraulic Pumps or Power Units Driven by any power source (except manually) used to hoist or lift machinery or material.

Class 2. An engineer on Asphalt Booster; Fireman and Pump Operator at Asphalt Plant; Mud Jack; Concrete Finishing Machine; Form Grader with Roller on Earth; Mixers (3 bag to 16E); Power Operated Bull Float; Tractor without Power attachment; Dope Pot (agitating motor); Dope Chop Machine, Distributor (back end); Portable Machine Fireman; Power Winch on Paving Work; Self-propelled Roller or Compactor (other than provided for above); Pump Operator (more than one well-point pump); Portable Crusher Operator; Trench Machine (under 40 H.P.); Power Subgrader (on forms) or similar machines; Forklift (6000 lb. or less cap.) Gypsum Pump; Conveyor over 20 H.P.; Fuller Kenyon Cement Pump or

similar machines; Light Plant; Mixers (1 or 2 bag); Power Batching Machine (Cement Auger or Conveyor); Boiler (Engineer or Fireman); Mechanical Broom; Automatic Cement and Gravel Batch Plants (two or three stop set-up); Small Rubber-tired Tractors (not including backhoes or endloaders); Self-propelled Curing Machine; Driver on Truck Crane or similar machines.

Class 3. Engineer on a Skid Loader; Oiler; Mechanic's Helper; Mechanical Heater (other than steam boiler); Belt Machine; Small Outboard Motor Boats (Safety Boat and Life Boat); Engine Driven Welding Machine; Small Tractors (used to unroll or roll wire mesh); Water Pumps; Air Compressors; Permanent Automatic Elevators or Deck Engineers.

#### OPERATING ENGINEERS- HIGHWAY

Class 1. An engineer on Crane; Shovel; Clamshell; Spreader (servicing two pavers); Asphalt Spreader; Asphalt Mixer; Plant Engineer; Dipper Dredge Operator; Dipper Dredge Craneman; Dual Purpose Truck (boom or winch); Leverman or Engineman (hydraulic dredge); Mechanic; Paving Mixer with tower attached; Pile Driver; Boom Tractor; Stationary, over 40 h.p.; Building Hoist (two drums); Hot Paint Wrapping Machine; Cleaning and Priming Machine; Backfiller (throw bucket); Locomotive Engineer; Qualified Welder; Tow or Push Boat; Concrete Paver; Seaman Trav-L-Plant or similar machines; CMI Autograder or similar machines; Slip Form Paver; Caisson Augering Machine; Mucking Machine; Asphalt Heater Planer Unit; Hydraulic Cranes; Laser Screed; engineer on Athey; Barber-Green; Euclid or Haiss Loader; Asphalt Pug Mill; Fireman and Drier; Concrete Pump; Concrete Spreader (servicing one paver); Bulldozer; Endloader; Log Chippers or similar machines; Elevating Grader; Group Equipment Greaser, LeTourneaupul and similar machines; off-road haul units; DW -10; Hyster Winch and similar machines; Motor Patrol, Power Blade, Push Cat, Tractor Pulling elevating Grader or Power Blade; Tractor Operating Scoop or Scraper; Tractor with Power Attachment; Roller on Asphalt or Blacktop; Single Drum Hoist; Jaeger Mix and Place Machine; Pipe Bending Machine; Flexaplane or similar machines; Automatic Curbing Machines; Automatic Cement and Gravel Batch Plants (one stop set-up); Seaman Pulvi-Mixer or similar machines; Blastholer; Self-propelled Rotary Drill or similar machines; Work Boat; Combination Concrete Finishing Machine and Float; Self-Propelled Sheep Foot Roller or Compactor (used in conjunction with a Grading Spread); Asphalt Spreader Screed Operator; Apsco spreader or similar machine; Forklift (over 6000 lb. cap. or, working at heights above 28 ft.); Concrete Conveyors; and Chip Spreader.

Class 2. An engineer on Asphalt Booster; Fireman and Pump Operator at Asphalt Plant; Mud Jack; Underground Boring Machine; Concrete Finishing Machine; Form Grader with Roller on Earth; Mixers (3 bag to 16E); Power Operated Bull Float; Tractor without Power attachment; Dope Pot (agitating motor); Dope Chop Machine; Distributor (back end); Straddle Carrier; Portable Machine Fireman; Hydro-Hammer; Power Winch on Paving Work; Self-propelled Roller or Compactor (other than provided for above); Pump Operator (more than one well-point pump); Portable Crusher Operator; Trench Machine (under 40 H.P.); Power Subgrader (on forms) or similar machines; Forklift (6000 lb. or less capacity); Gypsum Pump; Conveyor over 20 H.P.; Fuller Kenyon Cement Pump or similar machines; Air Compressor (400 c.f.m. or over); Light Plant; Mixers (1 or 2 bag); Power Batching Machine (Cement Auger or Conveyor); Boiler (Engineer or Fireman); Water Pumps; Mechanical Broom; Automatic Cement and Gravel Batch Plants (two or three stop set-up); Small Rubber tired Tractors (not including backhoes or endloaders); Self-propelled Curing Machine; Brush Chipper; Driver on Truck Crane or similar machines.

Class 3. Oiler; Mechanic's Helper; Mechanical Heater (other than steam boiler); Belt Machine; Small Outboard Motor Boats (Safety Boat and Life Boat); Engine Driven Welding Machine; Small Tractors (used to unroll or roll wire mesh).

TRUCK DRIVER - BUILDING, HEAVY AND HIGHWAY CONSTRUCTION

Class 1. Drivers on 2 axle trucks hauling less than 9 ton. Air compressor and welding machines and brooms, including those pulled by separate units, truck driver helpers, warehouse employees, mechanic helpers, greasers and tiremen, pickup trucks when hauling materials, tools, or workers to and from and on-the-job site, and fork lifts up to 6,000 lb. capacity.

Class 2. Two or three axle trucks hauling more than 9 ton but hauling less than 16 ton. A-frame winch trucks, hydrolift trucks, vector trucks or similar equipment when used for transportation purposes. Fork lifts over 6,000 lb. capacity, winch trucks, four axle combination units, and ticket writers.

Class 3. Two, three or four axle trucks hauling 16 ton or more. Drivers on water pulls, articulated dump trucks, mechanics and working forepersons, and dispatchers. Five axle or more combination units.

Class 4. Low Boy and Oil Distributors.

Class 5. Drivers who require special protective clothing while employed on hazardous waste work.

TRUCK DRIVER - OIL AND CHIP RESEALING ONLY.

This shall encompass laborers, workers and mechanics who drive contractor or subcontractor owned, leased, or hired pickup, dump, service, or oil distributor trucks. The work includes transporting materials and equipment (including but not limited to, oils, aggregate supplies, parts, machinery and tools) to or from the job site; distributing oil or liquid asphalt and aggregate; stock piling material when in connection with the actual oil and chip contract. The Truck Driver (Oil & Chip Resealing) wage classification does not include supplier delivered materials.

Other Classifications of Work:

For definitions of classifications not otherwise set out, the Department generally has on file such definitions which are available. If a task to be performed is not subject to one of the classifications of pay set out, the Department will upon being contacted state which neighboring county has such a classification and provide such rate, such rate being deemed to exist by reference in this document. If no neighboring county rate applies to the task, the Department shall undertake a special determination, such special determination being then deemed to have existed under this determination. If a project requires these, or any classification not listed, please contact IDOL at 217-782-1710 for wage rates or clarifications.

LANDSCAPING

Landscaping work falls under the existing classifications for laborer, operating engineer and truck driver. The work performed by landscape plantsman and landscape laborer is covered by the existing classification of laborer. The work performed by landscape operators

(regardless of equipment used or its size) is covered by the classifications of operating engineer. The work performed by landscape truck drivers (regardless of size of truck driven) is covered by the classifications of truck driver.

# Stephenson County Prevailing Wage for December 2010

| Trade Name           | RG | TYP | C | Base   | FRMAN  | *M-F>8 | OSA | OSH | H/W   | Pensn | Vac   | Trng  |
|----------------------|----|-----|---|--------|--------|--------|-----|-----|-------|-------|-------|-------|
| =====                | == | === | = | =====  | =====  | =====  | === | === | ===== | ===== | ===== | ===== |
| ASBESTOS ABT-GEN     |    | BLD |   | 29.200 | 30.200 | 1.5    | 1.5 | 2.0 | 7.590 | 11.29 | 0.000 | 0.800 |
| ASBESTOS ABT-MEC     |    | BLD |   | 18.950 | 0.000  | 1.5    | 1.5 | 2.0 | 2.700 | 3.350 | 0.000 | 0.000 |
| BOILERMAKER          |    | BLD |   | 34.170 | 37.170 | 2.0    | 2.0 | 2.0 | 6.820 | 8.550 | 0.000 | 0.350 |
| BRICK MASON          |    | BLD |   | 35.000 | 37.750 | 1.5    | 1.5 | 2.0 | 6.900 | 11.58 | 0.000 | 0.540 |
| CARPENTER            |    | BLD |   | 32.040 | 35.560 | 1.5    | 1.5 | 2.0 | 8.190 | 11.87 | 0.000 | 0.600 |
| CARPENTER            |    | HWY |   | 31.550 | 33.300 | 1.5    | 1.5 | 2.0 | 8.190 | 10.99 | 0.000 | 0.490 |
| CEMENT MASON         |    | ALL |   | 32.500 | 35.250 | 1.5    | 1.5 | 2.0 | 6.900 | 12.88 | 0.000 | 0.250 |
| CERAMIC TILE FNSHER  |    | BLD |   | 30.530 | 0.000  | 1.5    | 1.5 | 2.0 | 6.900 | 4.840 | 0.000 | 0.470 |
| COMMUNICATION TECH   |    | BLD |   | 34.000 | 37.400 | 1.5    | 1.5 | 2.0 | 9.740 | 10.60 | 0.000 | 0.680 |
| ELECTRIC PWR EQMT OP |    | ALL |   | 33.140 | 42.570 | 1.5    | 1.5 | 2.0 | 4.750 | 10.27 | 0.000 | 0.250 |
| ELECTRIC PWR GRNDMAN |    | ALL |   | 25.680 | 42.570 | 1.5    | 1.5 | 2.0 | 4.750 | 7.960 | 0.000 | 0.190 |
| ELECTRIC PWR LINEMAN |    | ALL |   | 39.420 | 42.570 | 1.5    | 1.5 | 2.0 | 4.750 | 12.22 | 0.000 | 0.300 |
| ELECTRIC PWR TRK DRV |    | ALL |   | 26.520 | 42.570 | 1.5    | 1.5 | 2.0 | 4.750 | 8.230 | 0.000 | 0.200 |
| ELECTRICIAN          |    | BLD |   | 40.000 | 44.000 | 1.5    | 1.5 | 2.0 | 9.740 | 15.83 | 0.000 | 0.800 |
| ELEVATOR CONSTRUCTOR |    | BLD |   | 42.540 | 47.860 | 2.0    | 2.0 | 2.0 | 10.03 | 9.460 | 2.550 | 0.000 |
| GLAZIER              |    | BLD |   | 31.080 | 32.080 | 1.5    | 1.5 | 2.0 | 8.100 | 8.200 | 0.000 | 1.000 |
| HT/FROST INSULATOR   |    | BLD |   | 33.280 | 35.770 | 1.5    | 1.5 | 2.0 | 7.450 | 14.32 | 0.000 | 0.000 |
| IRON WORKER          |    | ALL |   | 35.000 | 36.750 | 2.0    | 2.0 | 2.0 | 8.000 | 19.34 | 0.000 | 1.200 |
| LABORER              |    | BLD |   | 29.200 | 30.200 | 1.5    | 1.5 | 2.0 | 7.590 | 11.29 | 0.000 | 0.800 |
| LABORER              |    | HWY |   | 28.800 | 29.550 | 1.5    | 1.5 | 2.0 | 7.590 | 11.29 | 0.000 | 0.800 |
| LABORER, SKILLED     |    | HWY |   | 30.800 | 31.550 | 1.5    | 1.5 | 2.0 | 7.590 | 11.29 | 0.000 | 0.800 |
| LATHER               |    | BLD |   | 32.040 | 35.560 | 1.5    | 1.5 | 2.0 | 8.190 | 11.87 | 0.000 | 0.600 |
| MACHINIST            |    | BLD |   | 43.160 | 45.160 | 1.5    | 1.5 | 2.0 | 7.640 | 8.700 | 0.000 | 0.000 |
| MARBLE FINISHERS     |    | BLD |   | 30.530 | 0.000  | 1.5    | 1.5 | 2.0 | 6.900 | 4.840 | 0.000 | 0.470 |
| MARBLE MASON         |    | BLD |   | 33.380 | 33.630 | 1.5    | 1.5 | 2.0 | 6.900 | 6.980 | 0.000 | 0.500 |
| MILLWRIGHT           |    | BLD |   | 33.970 | 37.370 | 1.5    | 1.5 | 2.0 | 6.550 | 12.35 | 0.000 | 0.500 |
| OPERATING ENGINEER   |    | BLD | 1 | 40.350 | 44.350 | 2.0    | 2.0 | 2.0 | 13.05 | 8.800 | 2.350 | 1.300 |
| OPERATING ENGINEER   |    | BLD | 2 | 39.650 | 44.350 | 2.0    | 2.0 | 2.0 | 13.05 | 8.800 | 2.350 | 1.300 |
| OPERATING ENGINEER   |    | BLD | 3 | 37.200 | 44.350 | 2.0    | 2.0 | 2.0 | 13.05 | 8.800 | 2.350 | 1.300 |
| OPERATING ENGINEER   |    | BLD | 4 | 35.200 | 44.350 | 2.0    | 2.0 | 2.0 | 13.05 | 8.800 | 2.350 | 1.300 |
| OPERATING ENGINEER   |    | BLD | 5 | 44.100 | 44.350 | 2.0    | 2.0 | 2.0 | 13.05 | 8.800 | 2.350 | 1.300 |
| OPERATING ENGINEER   |    | BLD | 6 | 43.350 | 44.350 | 2.0    | 2.0 | 2.0 | 13.05 | 8.800 | 2.350 | 1.300 |
| OPERATING ENGINEER   |    | BLD | 7 | 40.350 | 44.350 | 2.0    | 2.0 | 2.0 | 13.05 | 8.800 | 2.350 | 1.300 |
| OPERATING ENGINEER   |    | HWY | 1 | 40.200 | 44.200 | 1.5    | 1.5 | 2.0 | 13.05 | 8.800 | 2.350 | 1.300 |
| OPERATING ENGINEER   |    | HWY | 2 | 39.650 | 44.200 | 1.5    | 1.5 | 2.0 | 13.05 | 8.800 | 2.350 | 1.300 |
| OPERATING ENGINEER   |    | HWY | 3 | 38.350 | 44.200 | 1.5    | 1.5 | 2.0 | 13.05 | 8.800 | 2.350 | 1.300 |
| OPERATING ENGINEER   |    | HWY | 4 | 36.900 | 44.200 | 1.5    | 1.5 | 2.0 | 13.05 | 8.800 | 2.350 | 1.300 |
| OPERATING ENGINEER   |    | HWY | 5 | 35.450 | 44.200 | 1.5    | 1.5 | 2.0 | 13.05 | 8.800 | 2.350 | 1.300 |
| OPERATING ENGINEER   |    | HWY | 6 | 43.200 | 44.200 | 1.5    | 1.5 | 2.0 | 13.05 | 8.800 | 2.350 | 1.300 |
| OPERATING ENGINEER   |    | HWY | 7 | 41.200 | 44.200 | 1.5    | 1.5 | 2.0 | 13.05 | 8.800 | 2.350 | 1.300 |
| PAINTER              |    | ALL |   | 34.500 | 36.500 | 1.5    | 1.5 | 1.5 | 8.100 | 8.200 | 0.000 | 1.000 |
| PILEDRIIVER          |    | BLD |   | 33.040 | 36.670 | 1.5    | 1.5 | 2.0 | 8.190 | 11.87 | 0.000 | 0.600 |
| PILEDRIIVER          |    | HWY |   | 31.550 | 33.300 | 1.5    | 1.5 | 2.0 | 8.190 | 10.99 | 0.000 | 0.490 |
| PIPEFITTER           |    | BLD |   | 37.500 | 40.130 | 1.5    | 1.5 | 2.0 | 7.890 | 10.38 | 0.000 | 0.900 |
| PLASTERER            |    | BLD |   | 32.540 | 35.790 | 2.0    | 2.0 | 2.0 | 6.900 | 10.70 | 0.000 | 0.250 |
| PLUMBER              |    | BLD |   | 37.500 | 40.130 | 1.5    | 1.5 | 2.0 | 7.890 | 10.38 | 0.000 | 0.900 |
| ROOFER               |    | BLD |   | 37.650 | 40.650 | 1.5    | 1.5 | 2.0 | 7.750 | 6.570 | 0.000 | 0.430 |
| SHEETMETAL WORKER    |    | BLD |   | 35.190 | 37.120 | 1.5    | 1.5 | 2.0 | 5.250 | 14.43 | 0.520 | 0.290 |
| SPRINKLER FITTER     |    | BLD |   | 36.140 | 38.890 | 1.5    | 1.5 | 2.0 | 8.200 | 6.550 | 0.000 | 0.250 |
| STONE MASON          |    | BLD |   | 35.000 | 37.750 | 1.5    | 1.5 | 2.0 | 6.900 | 11.58 | 0.000 | 0.540 |
| TERRAZZO FINISHER    |    | BLD |   | 30.530 | 0.000  | 1.5    | 1.5 | 2.0 | 6.900 | 4.840 | 0.000 | 0.470 |
| TERRAZZO MASON       |    | BLD |   | 33.380 | 33.630 | 1.5    | 1.5 | 2.0 | 6.900 | 6.980 | 0.000 | 0.500 |
| TILE LAYER           |    | BLD |   | 32.040 | 35.560 | 1.5    | 1.5 | 2.0 | 8.190 | 11.87 | 0.000 | 0.600 |
| TILE MASON           |    | BLD |   | 33.380 | 33.630 | 1.5    | 1.5 | 2.0 | 6.900 | 6.980 | 0.000 | 0.500 |
| TRUCK DRIVER         |    | ALL | 1 | 32.960 | 33.420 | 1.5    | 1.5 | 2.0 | 6.900 | 8.220 | 0.000 | 0.000 |
| TRUCK DRIVER         |    | ALL | 2 | 33.110 | 33.420 | 1.5    | 1.5 | 2.0 | 6.900 | 8.220 | 0.000 | 0.000 |
| TRUCK DRIVER         |    | ALL | 3 | 33.310 | 33.420 | 1.5    | 1.5 | 2.0 | 6.900 | 8.220 | 0.000 | 0.000 |
| TRUCK DRIVER         |    | ALL | 4 | 33.420 | 33.420 | 1.5    | 1.5 | 2.0 | 6.900 | 8.220 | 0.000 | 0.000 |





computers and/or door monitoring, school communications systems, telephones and servicing of nurse and emergency calls, and the installation and maintenance of transmit and receive antennas, transmitters, receivers, and associated apparatus which operates in conjunction with above systems. All work associated with these system installations will be included EXCEPT the installation of protective metallic conduit in new construction projects (excluding less than ten-foot, runs strictly for protection of cable) and 120 volt AC (or higher) power wiring and associated hardware.

#### LABORER, SKILLED - HIGHWAY

Individuals engaged in the following types of work, irrespective of the site of the work: asbestos abatement worker, handling of any materials with any foreign matter harmful to skin or clothing, track laborer, cement handlers, chloride handlers, the unloading and loading with steel workers and re-bars, concrete workers wet, tunnel helpers in free air, batch dumpers, mason tenders, kettle and tar men, tank cleaners, plastic installers, scaffold workers, motorized buggies or motorized unit used for wet concrete or handling of building materials, laborers with de-watering systems, sewer workers plus depth, rod and chainmen with technical engineers, rod and chainmen with land surveyors, rod and chainmen with surveyors, vibrator operators, cement silica, clay, fly ash, lime and plasters, handlers (bulk or bag), cofferdam workers plus depth, on concrete paving, placing, cutting and tying of reinforcing, deck hand, dredge hand, and shore laborers, bankmen on floating plant, grade checker, power tools, front end man on chip spreaders, cession workers plus depth, gunnite nozzle men, lead man on sewer work, welders, cutters, burners and torchmen, chainsaw operators, jackhammer and drill operators, layout man and/or drainage tile layer, steel form setter - street and highway, air tamping hammermen, signal man on crane, concrete saw operator, screedman on asphalt pavers, laborers tending masons with hot material or where foreign materials are used, mortar mixer operators, multiple concrete duct - leadsman, lumen, asphalt raker, curb asphalt machine operator, ready mix scalemen (permanent, portable or temporary plant), laborers handling masterplate or similar materials, laser beam operator, concrete burning machine operator, coring machine operator, plaster tender, underpinning and shoring of buildings, pump men, manhole and catch basin, dirt and stone tamper, hose men on concrete pumps, hazardous waste worker, lead base paint abatement worker, lining of pipe, refusing machine, assisting on direct boring machine, the work of laying watermain, fire hydrants, all mechanical joints to watermain work, sewer worker, and tapping water service and forced lift station mechanical worker.

#### OPERATING ENGINEERS - BUILDING

Class 1. Asphalt Plant; Asphalt Spreader; Autograde; Backhoes with Caisson Attachment; Batch Plant; Benoto (requires Two Engineers); Boiler and Throttle Valve; Caisson Rigs; Central Redi-Mix Plant; Combination Back Hoe Front End-loader Machine; Compressor and Throttle Valve; Concrete Breaker (Truck Mounted); Concrete Conveyor; Concrete Paver (over 27E cu. ft.): Concrete Paver (27 cu. ft. and under); Concrete Placer; Concrete Pump (Truck Mounted); Concrete Conveyor (Truck Mounted); Concrete Tower; Cranes, All; GCI and similar types (required two operators only); Cranes, Hammerhead; Creter Crane; Crusher, Stone, etc.; Derricks, All; Derricks, Traveling; Formless Curb and Gutter Machine; Grader, Elevating; Grouting Machines; Highlift Shovels or Front Endloader 2-1/4 yd. and over; Hoists, Elevators, outside type rack and pinion and similar machines; Hoists, one, two and three Drum; Hoists, Two Tugger One Floor; Hydraulic Backhoes; Hydraulic Boom Trucks; Locomotives, All; Lubrication

Technician; Manipulators; Motor Patrol; Pile Drivers and Skid Rig; Post Hole Digger; Pre-Stress Machine; Pump Cretes Dual Ram; Pump Cretes: Squeeze Cretes - Screw Type Pumps, Gypsum Bulker and Pump; Raised and Blind Hole Drill; Rock Drill (self-propelled); Rock Drill - Truck Mounted; Roto Mill Grinder; Scoops - Tractor Drawn; Slipform Paver; Scrapers Prime Movers; Straddle Buggies; Tie Back Machine; Tractor with Boom and Side Boom; Trenching Machines.

Class 2. Bobcat (over 3/4 cu. yd.); Boilers; Brick Forklift; Broom, All Power Propelled; Bulldozers; Concrete Mixer (Two Bag and Over); Conveyor, Portable; Forklift Trucks; Highlift Shovels or Front Endloaders under 2-1/4 yd.; Hoists, Automatic; Hoists, Sewer Dragging Machine; Hoists, Tugger Single Drum; Rollers, All; Steam Generators; Tractors, All; Tractor Drawn Vibratory Roller; Winch Trucks with "A" Frame.

Class 3. Air Compressor; Asphalt Spreader; Combination - Small Equipment Operator; Generators; Heaters, Mechanical; Hoists, Inside Elevators - (Rheostat Manual Controlled); Hydraulic Power Units (Pile Driving and Extracting); Pumps, Over 3" (1 to 3 not to exceed total of 300 ft.); Pumps, Well Points; Welding Machines (2 through 5); Winches, 4 Small Electric Drill Winches; Bobcat (up to and including 3/4 cu. yd.).

Class 4. Elevator push button with automatic doors; Hoists, Inside; Oilers; Brick Forklift.

Class 5. Assistant Craft Foreman

Class 6. Mechanics

Class 7. Gradall

#### OPERATING ENGINEERS - HIGHWAY CONSTRUCTION

Class 1. Asphalt Plant; Asphalt Heater and Planer Combination; Asphalt Heater Scarfire; Asphalt Silo Tender; Asphalt Spreader; Autograder; ABG Paver; Backhoes with Caisson Attachment; Ballast Regulator; Belt Loader; Caisson Rigs; Car Dumper; Central Redi-Mix Plant; Backhoe w/shear attachments; Combination Backhoe Front Endloader Machine, (1 cu. yd. Backhoe Bucket or over or with attachments); Concrete Breaker (Truck Mounted); Concrete Conveyor; Concrete Paver over 27E cu. ft.; Concrete Placer; Concrete Tube Float; Cranes, all attachments; Cranes, Tower of all types; Creter Crane; Crusher, Stone, etc.; Derricks, All; Derrick Boats; Derricks, Traveling; Directional Boring Machine over 12"; Dredges; Formless Curb and Gutter Machine; Grader, Elevating; Grader, Motor Grader, Motor Patrol, Auto Patrol, Form Grader, Pull Grader, Subgrader; Guard Rail Post Driver Mounted; Hoists, One, Two and Three Drum; Hydraulic Backhoes; Lubrication Technician; Manipulators; Pile Drivers and Skid Rig; Pre-Stress Machine; Pump Cretes Dual Ram; Rock Drill - Crawler or Skid Rig; Rock Drill - Truck Mounted; Rock/Track Tamper; Roto Mill Grinder; Slip-Form Paver; Soil Test Drill Rig (Truck Mounted); Straddle Buggies; GCI Crane; Hydraulic Telescoping Form (Tunnel); Tie Back Machine; Tractor Drawn Belt Loader; Tractor Drawn Belt Loader with attached pusher; Tractor with Boom; Tractaire with Attachments; Traffic Barrier Conveyor Machine; Raised or Blind Hole Drills; Trenching Machine (over 12"); Truck Mounted Concrete Pump with Boom; Truck Mounted Concrete Conveyor; Underground Boring and/or Mining Machines; Wheel Excavator; Widener (APSCO).

Class 2. Batch Plant; Bituminous Mixer; Boiler and Throttle Valve;

Bulldozers; Car Loader Trailing Conveyors; Combination Backhoe Front Endloader Machine (less than 1 cu. yd. Backhoe Bucket or over or with attachments); Compressor and Throttle Valve; Compressor, Common Receiver (3); Concrete Breaker or Hydro Hammer; Concrete Grinding Machine; Concrete Mixer or Paver 7S Series to and including 27 cu. ft.; Concrete Spreader; Concrete Curing Machine, Burlap Machine, Belting Machine and Sealing Machine; Conveyor Muck Cars (Haglund or Similar Type); Drills, all; Finishing Machine - Concrete; Highlift Shovels or Front Endloader; Hoist - Sewer Dragging Machine; Hydraulic Boom Trucks (All Attachments); Hydro Blaster; All Locomotives, Dinky; Off-Road Hauling Units (including articulating) / 2 ton capacity or more; Non-Self Loading Ejection Dump; Pump Cretes: Squeeze Cretes - Screw Type Pumps, Gypsum Bulker and Pump; Roller, Asphalt; Rotary Snow Plows; Rototiller, Seaman, etc., self-propelled; Scoops - Tractor Drawn; Self-Propelled Compactor; Spreader - Chip - Stone, etc.; Scraper; Scraper - Prime Mover in Tandem (Regardless of Size); Tank Car Heater; Tractors, Push, Pulling Sheeps Foot, Disc, Compactor, etc.; Tug Boats.

Class 3. Boilers; Brooms, All Power Propelled; Cement Supply Tender; Compressor, Common Receiver (2); Concrete Mixer (Two Bag and Over); Conveyor, Portable; Farm-Type Tractors Used for Mowing, Seeding, etc.; Fireman on Boilers; Forklift Trucks; Grouting Machine; Hoists, Automatic; Hoists, All Elevators; Hoists, Tugger Single Drum; Jeep Diggers; Low Boys; Pipe Jacking Machines; Post-Hole Digger; Power Saw, Concrete Power Driven; Pug Mills; Rollers, other than asphalt; Seed and Straw Blower; Steam Generators; Stump Machine; Winch Trucks with "A" Frame; Work Boats; Tamper - Form - Motor Driven.

Class 4. Air Compressor - Small and Large; Asphalt Spreader, Backend Man; Bobcat (Skid Steer) all; Brick Forklift; Combination - Small Equipment Operator; Directional Boring Machine up to 12"; Generators; Heaters, Mechanical; Hydraulic Power Unit (Pile Driving, Extracting, or Drilling); Hydro-Blaster; Light Plants, All (1 through 5); Pumps, over 3" (1 to 3 not to exceed a total of 300 ft.); Pumps, Well Points; Tractaire; Trencher 12" and under; Welding Machines (2 through 5); Winches, 4 Small Electric Drill Winches.

Class 5. Oilers and Directional Boring Machine Locator.

Class 6. Field Mechanics and Field Welders

Class 7. Gradall and machines of like nature.

#### TRUCK DRIVER - BUILDING, HEAVY AND HIGHWAY CONSTRUCTION

Class 1. Two or three Axle Trucks. A-frame Truck when used for transportation purposes; Air Compressors and Welding Machines, including those pulled by cars, pick-up trucks and tractors; Ambulances; Batch Gate Lockers; Batch Hopperman; Car and Truck Washers; Carry-alls; Fork Lifts and Hoisters; Helpers; Mechanics Helpers and Greasers; Oil Distributors 2-man operation; Pavement Breakers; Pole Trailer, up to 40 feet; Power Mower Tractors; Self-propelled Chip Spreader; Skipman; Slurry Trucks, 2-man operation; Slurry Truck Conveyor Operation, 2 or 3 man; Teamsters; Unskilled dumpman; and Truck Drivers hauling warning lights, barricades, and portable toilets on the job site.

Class 2. Four axle trucks; Dump Crets and Adgetors under 7 yards; Dumpsters, Track Trucks, Euclids, Hug Bottom Dump Turnapulls or Turnatrailers when pulling other than self-loading equipment or similar equipment under 16 cubic yards; Mixer Trucks under 7 yards; Ready-mix Plant Hopper Operator, and Winch Trucks, 2 Axles.

Class 3. Five axle trucks; Dump Crets and Adgetors 7 yards and over; Dumpsters, Track Trucks, Euclids, Hug Bottom Dump Turnatrailers or turnapulls when pulling other than self-loading equipment or similar equipment over 16 cubic yards; Explosives and/or Fission Material Trucks; Mixer Trucks 7 yards or over; Mobile Cranes while in transit; Oil Distributors, 1-man operation; Pole Trailer, over 40 feet; Pole and Expandable Trailers hauling material over 50 feet long; Slurry trucks, 1-man operation; Winch trucks, 3 axles or more; Mechanic--Truck Welder and Truck Painter.

Class 4. Six axle trucks; Dual-purpose vehicles, such as mounted crane trucks with hoist and accessories; Foreman; Master Mechanic; Self-loading equipment like P.B. and trucks with scoops on the front.

#### Other Classifications of Work:

For definitions of classifications not otherwise set out, the Department generally has on file such definitions which are available. If a task to be performed is not subject to one of the classifications of pay set out, the Department will upon being contacted state which neighboring county has such a classification and provide such rate, such rate being deemed to exist by reference in this document. If no neighboring county rate applies to the task, the Department shall undertake a special determination, such special determination being then deemed to have existed under this determination. If a project requires these, or any classification not listed, please contact IDOL at 217-782-1710 for wage rates or clarifications.

#### LANDSCAPING

Landscaping work falls under the existing classifications for laborer, operating engineer and truck driver. The work performed by landscape plantsman and landscape laborer is covered by the existing classification of laborer. The work performed by landscape operators (regardless of equipment used or its size) is covered by the classifications of operating engineer. The work performed by landscape truck drivers (regardless of size of truck driven) is covered by the classifications of truck driver.

# Whiteside County Prevailing Wage for December 2010

| Trade Name           | RG | TYP | C | Base   | FRMAN  | *M-F>8 | OSA | OSH | H/W   | Pensn | Vac   | Trng  |
|----------------------|----|-----|---|--------|--------|--------|-----|-----|-------|-------|-------|-------|
| =====                | == | === | = | =====  | =====  | =====  | === | === | ===== | ===== | ===== | ===== |
| ASBESTOS ABT-GEN     |    | BLD |   | 29.200 | 30.200 | 1.5    | 1.5 | 2.0 | 7.590 | 11.29 | 0.000 | 0.800 |
| ASBESTOS ABT-MEC     |    | BLD |   | 19.750 | 20.750 | 1.5    | 1.5 | 2.0 | 5.750 | 2.500 | 0.000 | 0.000 |
| BOILERMAKER          |    | BLD |   | 34.170 | 37.170 | 2.0    | 2.0 | 2.0 | 6.820 | 8.550 | 0.000 | 0.350 |
| BRICK MASON          |    | BLD |   | 35.000 | 37.750 | 1.5    | 1.5 | 2.0 | 6.900 | 11.58 | 0.000 | 0.540 |
| CARPENTER            |    | BLD |   | 32.040 | 35.560 | 1.5    | 1.5 | 2.0 | 8.190 | 11.87 | 0.000 | 0.600 |
| CARPENTER            |    | HWY |   | 31.550 | 33.300 | 1.5    | 1.5 | 2.0 | 8.190 | 10.99 | 0.000 | 0.490 |
| CEMENT MASON         |    | ALL |   | 32.500 | 35.250 | 1.5    | 1.5 | 2.0 | 6.900 | 12.88 | 0.000 | 0.250 |
| CERAMIC TILE FNSHER  |    | BLD |   | 30.530 | 0.000  | 1.5    | 1.5 | 2.0 | 6.900 | 4.840 | 0.000 | 0.470 |
| COMMUNICATION TECH   | E  | BLD |   | 34.000 | 37.400 | 1.5    | 1.5 | 2.0 | 9.740 | 10.60 | 0.000 | 0.680 |
| ELECTRIC PWR EQMT OP |    | ALL |   | 33.140 | 42.570 | 1.5    | 1.5 | 2.0 | 4.750 | 10.27 | 0.000 | 0.250 |
| ELECTRIC PWR GRNDMAN |    | ALL |   | 25.680 | 42.570 | 1.5    | 1.5 | 2.0 | 4.750 | 7.960 | 0.000 | 0.190 |
| ELECTRIC PWR LINEMAN |    | ALL |   | 39.420 | 42.570 | 1.5    | 1.5 | 2.0 | 4.750 | 12.22 | 0.000 | 0.300 |
| ELECTRIC PWR TRK DRV |    | ALL |   | 26.520 | 42.570 | 1.5    | 1.5 | 2.0 | 4.750 | 8.230 | 0.000 | 0.200 |
| ELECTRICIAN          | E  | BLD |   | 40.000 | 44.000 | 1.5    | 1.5 | 2.0 | 9.740 | 15.83 | 0.000 | 0.800 |
| ELECTRICIAN          | W  | BLD |   | 30.520 | 32.520 | 1.5    | 1.5 | 2.0 | 6.780 | 9.890 | 0.000 | 0.310 |
| ELECTRONIC SYS TECH  | W  | BLD |   | 23.000 | 24.750 | 1.5    | 1.5 | 2.0 | 6.580 | 5.010 | 0.000 | 0.310 |
| ELEVATOR CONSTRUCTOR |    | BLD |   | 36.740 | 41.330 | 2.0    | 2.0 | 2.0 | 10.03 | 9.460 | 2.200 | 0.000 |
| GLAZIER              |    | BLD |   | 21.670 | 22.970 | 1.5    | 1.5 | 2.0 | 6.350 | 5.760 | 0.000 | 0.350 |
| HT/FROST INSULATOR   |    | BLD |   | 28.860 | 30.060 | 1.5    | 1.5 | 2.0 | 5.000 | 11.70 | 0.000 | 0.800 |
| IRON WORKER          | E  | ALL |   | 35.000 | 36.750 | 2.0    | 2.0 | 2.0 | 8.000 | 19.34 | 0.000 | 1.200 |
| IRON WORKER          | W  | ALL |   | 27.160 | 29.330 | 1.5    | 1.5 | 2.0 | 8.140 | 10.07 | 0.000 | 0.620 |
| LABORER              |    | BLD |   | 29.200 | 30.200 | 1.5    | 1.5 | 2.0 | 7.590 | 11.29 | 0.000 | 0.800 |
| LABORER              |    | HWY |   | 28.800 | 29.550 | 1.5    | 1.5 | 2.0 | 7.590 | 11.29 | 0.000 | 0.800 |
| LABORER, SKILLED     |    | HWY |   | 30.800 | 31.550 | 1.5    | 1.5 | 2.0 | 7.590 | 11.29 | 0.000 | 0.800 |
| LATHER               |    | BLD |   | 32.040 | 35.560 | 1.5    | 1.5 | 2.0 | 8.190 | 11.87 | 0.000 | 0.600 |
| MACHINIST            |    | BLD |   | 43.160 | 45.160 | 1.5    | 1.5 | 2.0 | 7.640 | 8.700 | 0.000 | 0.000 |
| MARBLE FINISHERS     |    | BLD |   | 30.530 | 0.000  | 1.5    | 1.5 | 2.0 | 6.900 | 4.840 | 0.000 | 0.470 |
| MARBLE MASON         |    | BLD |   | 33.380 | 33.630 | 1.5    | 1.5 | 2.0 | 6.900 | 6.980 | 0.000 | 0.500 |
| MILLWRIGHT           |    | BLD |   | 34.400 | 37.840 | 1.5    | 1.5 | 2.0 | 7.100 | 11.94 | 0.000 | 0.500 |
| OPERATING ENGINEER   | E  | BLD | 1 | 40.350 | 44.350 | 2.0    | 2.0 | 2.0 | 13.05 | 8.800 | 2.350 | 1.300 |
| OPERATING ENGINEER   | E  | BLD | 2 | 39.650 | 44.350 | 2.0    | 2.0 | 2.0 | 13.05 | 8.800 | 2.350 | 1.300 |
| OPERATING ENGINEER   | E  | BLD | 3 | 37.200 | 44.350 | 2.0    | 2.0 | 2.0 | 13.05 | 8.800 | 2.350 | 1.300 |
| OPERATING ENGINEER   | E  | BLD | 4 | 35.200 | 44.350 | 2.0    | 2.0 | 2.0 | 13.05 | 8.800 | 2.350 | 1.300 |
| OPERATING ENGINEER   | E  | BLD | 5 | 44.100 | 44.350 | 2.0    | 2.0 | 2.0 | 13.05 | 8.800 | 2.350 | 1.300 |
| OPERATING ENGINEER   | E  | BLD | 6 | 43.350 | 44.350 | 2.0    | 2.0 | 2.0 | 13.05 | 8.800 | 2.350 | 1.300 |
| OPERATING ENGINEER   | E  | BLD | 7 | 40.350 | 44.350 | 2.0    | 2.0 | 2.0 | 13.05 | 8.800 | 2.350 | 1.300 |
| OPERATING ENGINEER   | E  | HWY | 1 | 40.200 | 44.200 | 1.5    | 1.5 | 2.0 | 13.05 | 8.800 | 2.350 | 1.300 |
| OPERATING ENGINEER   | E  | HWY | 2 | 39.650 | 44.200 | 1.5    | 1.5 | 2.0 | 13.05 | 8.800 | 2.350 | 1.300 |
| OPERATING ENGINEER   | E  | HWY | 3 | 38.350 | 44.200 | 1.5    | 1.5 | 2.0 | 13.05 | 8.800 | 2.350 | 1.300 |
| OPERATING ENGINEER   | E  | HWY | 4 | 36.900 | 44.200 | 1.5    | 1.5 | 2.0 | 13.05 | 8.800 | 2.350 | 1.300 |
| OPERATING ENGINEER   | E  | HWY | 5 | 35.450 | 44.200 | 1.5    | 1.5 | 2.0 | 13.05 | 8.800 | 2.350 | 1.300 |
| OPERATING ENGINEER   | E  | HWY | 6 | 43.200 | 44.200 | 1.5    | 1.5 | 2.0 | 13.05 | 8.800 | 2.350 | 1.300 |
| OPERATING ENGINEER   | E  | HWY | 7 | 41.200 | 44.200 | 1.5    | 1.5 | 2.0 | 13.05 | 8.800 | 2.350 | 1.300 |
| OPERATING ENGINEER   | W  | BLD | 1 | 26.600 | 0.000  | 1.5    | 1.5 | 2.0 | 12.45 | 6.600 | 1.500 | 0.700 |
| OPERATING ENGINEER   | W  | BLD | 2 | 23.950 | 0.000  | 1.5    | 1.5 | 2.0 | 12.45 | 6.600 | 1.500 | 0.700 |
| OPERATING ENGINEER   | W  | BLD | 3 | 22.900 | 0.000  | 1.5    | 1.5 | 2.0 | 12.45 | 6.600 | 1.500 | 0.700 |
| OPERATING ENGINEER   | W  | HWY | 1 | 29.000 | 30.000 | 1.5    | 1.5 | 2.0 | 12.45 | 6.600 | 1.500 | 0.750 |
| OPERATING ENGINEER   | W  | HWY | 2 | 27.400 | 30.000 | 1.5    | 1.5 | 2.0 | 12.45 | 6.600 | 1.500 | 0.750 |
| OPERATING ENGINEER   | W  | HWY | 3 | 26.250 | 30.000 | 1.5    | 1.5 | 2.0 | 12.45 | 6.600 | 1.500 | 0.750 |
| PAINTER              |    | ALL |   | 26.370 | 27.370 | 1.5    | 1.5 | 1.5 | 4.950 | 6.100 | 0.000 | 0.600 |
| PAINTER OVER 30FT    |    | ALL |   | 27.620 | 28.620 | 1.5    | 1.5 | 1.5 | 4.950 | 6.100 | 0.000 | 0.600 |
| PAINTER PWR EQMT     |    | ALL |   | 26.870 | 27.870 | 1.5    | 1.5 | 1.5 | 4.950 | 6.100 | 0.000 | 0.600 |
| PILEDRIVER           |    | BLD |   | 33.040 | 36.670 | 1.5    | 1.5 | 2.0 | 8.190 | 11.87 | 0.000 | 0.600 |
| PILEDRIVER           |    | HWY |   | 31.550 | 33.300 | 1.5    | 1.5 | 2.0 | 8.190 | 10.99 | 0.000 | 0.490 |
| PIPEFITTER           |    | ALL |   | 34.700 | 38.170 | 1.5    | 1.5 | 2.0 | 5.000 | 10.48 | 0.000 | 0.950 |
| PLASTERER            |    | BLD |   | 32.540 | 35.790 | 2.0    | 2.0 | 2.0 | 6.900 | 10.70 | 0.000 | 0.250 |
| PLUMBER              |    | ALL |   | 34.700 | 38.170 | 1.5    | 1.5 | 2.0 | 5.000 | 10.48 | 0.000 | 0.950 |
| ROOFER               |    | BLD |   | 24.280 | 25.530 | 1.5    | 1.5 | 2.0 | 7.710 | 5.120 | 0.000 | 0.240 |

|                   |       |        |        |     |     |     |       |       |       |       |
|-------------------|-------|--------|--------|-----|-----|-----|-------|-------|-------|-------|
| SHEETMETAL WORKER | BLD   | 35.190 | 37.120 | 1.5 | 1.5 | 2.0 | 5.250 | 14.43 | 0.520 | 0.290 |
| SPRINKLER FITTER  | BLD   | 36.140 | 38.890 | 1.5 | 1.5 | 2.0 | 8.200 | 6.550 | 0.000 | 0.250 |
| STONE MASON       | BLD   | 35.000 | 37.750 | 1.5 | 1.5 | 2.0 | 6.900 | 11.58 | 0.000 | 0.540 |
| TERRAZZO FINISHER | BLD   | 30.530 | 0.000  | 1.5 | 1.5 | 2.0 | 6.900 | 4.840 | 0.000 | 0.470 |
| TERRAZZO MASON    | BLD   | 33.380 | 33.630 | 1.5 | 1.5 | 2.0 | 6.900 | 6.980 | 0.000 | 0.500 |
| TILE LAYER        | BLD   | 32.040 | 35.560 | 1.5 | 1.5 | 2.0 | 8.190 | 11.87 | 0.000 | 0.600 |
| TILE MASON        | BLD   | 33.380 | 33.630 | 1.5 | 1.5 | 2.0 | 6.900 | 6.980 | 0.000 | 0.500 |
| TRUCK DRIVER      | ALL 1 | 29.480 | 0.000  | 1.5 | 1.5 | 2.0 | 9.050 | 4.347 | 0.000 | 0.250 |
| TRUCK DRIVER      | ALL 2 | 29.900 | 0.000  | 1.5 | 1.5 | 2.0 | 9.050 | 4.347 | 0.000 | 0.250 |
| TRUCK DRIVER      | ALL 3 | 30.110 | 0.000  | 1.5 | 1.5 | 2.0 | 9.050 | 4.347 | 0.000 | 0.250 |
| TRUCK DRIVER      | ALL 4 | 30.370 | 0.000  | 1.5 | 1.5 | 2.0 | 9.050 | 4.347 | 0.000 | 0.250 |
| TRUCK DRIVER      | ALL 5 | 31.160 | 0.000  | 1.5 | 1.5 | 2.0 | 9.050 | 4.347 | 0.000 | 0.250 |
| TRUCK DRIVER      | O&C 1 | 23.580 | 0.000  | 1.5 | 1.5 | 2.0 | 9.050 | 4.347 | 0.000 | 0.250 |
| TRUCK DRIVER      | O&C 2 | 23.920 | 0.000  | 1.5 | 1.5 | 2.0 | 9.050 | 4.347 | 0.000 | 0.250 |
| TRUCK DRIVER      | O&C 3 | 24.090 | 0.000  | 1.5 | 1.5 | 2.0 | 9.050 | 4.347 | 0.000 | 0.250 |
| TRUCK DRIVER      | O&C 4 | 24.300 | 0.000  | 1.5 | 1.5 | 2.0 | 9.050 | 4.347 | 0.000 | 0.250 |
| TRUCK DRIVER      | O&C 5 | 24.930 | 0.000  | 1.5 | 1.5 | 2.0 | 9.050 | 4.347 | 0.000 | 0.250 |
| TUCKPOINTER       | BLD   | 35.000 | 37.750 | 1.5 | 1.5 | 2.0 | 6.900 | 11.58 | 0.000 | 0.540 |

Legend:

M-F>8 (Overtime is required for any hour greater than 8 worked each day, Monday through Friday.)

OSA (Overtime is required for every hour worked on Saturday)

OSH (Overtime is required for every hour worked on Sunday and Holidays)

H/W (Health & Welfare Insurance)

Pensn (Pension)

Vac (Vacation)

Trng (Training)

## Explanations

### WHITESIDE COUNTY

ELECTRICIAN AND COMMUNICATION TECHNICIAN(EAST) - Townships of Genessee, Jordan, Hopkins, Sterling, Hume, Montmorency, Tampico, and Hahnaman.

ELECTRONIC SYSTEMS TECHNICIAN (WEST) - Portion west of Genessee, Hume, Mount Pleasant, and Tampico Townships.

IRONWORKERS (EAST) - That part county North and East of a line from Fair Haven (Carroll County) to Rt. 30, then to the East county line.

OPERATING ENGINEERS (WEST) - From the fifth sectional line east of Morrison, running directly north and south.

The following list is considered as those days for which holiday rates of wages for work performed apply: New Years Day, Memorial Day, Fourth of July, Labor Day, Thanksgiving Day, Christmas Day and Veterans Day in some classifications/counties. Generally, any of these holidays which fall on a Sunday is celebrated on the following Monday. This then makes work performed on that Monday payable at the

appropriate overtime rate for holiday pay. Common practice in a given local may alter certain days of celebration. If in doubt, please check with IDOL.

Oil and chip resealing (O&C) means the application of road oils and liquid asphalt to coat an existing road surface, followed by application of aggregate chips or gravel to coated surface, and subsequent rolling of material to seal the surface.

#### EXPLANATION OF CLASSES

ASBESTOS - GENERAL - removal of asbestos material/mold and hazardous materials from any place in a building, including mechanical systems where those mechanical systems are to be removed. This includes the removal of asbestos materials/mold and hazardous materials from ductwork or pipes in a building when the building is to be demolished at the time or at some close future date.

ASBESTOS - MECHANICAL - removal of asbestos material from mechanical systems, such as pipes, ducts, and boilers, where the mechanical systems are to remain.

#### CERAMIC TILE FINISHER, MARBLE FINISHER, TERRAZZO FINISHER

Assisting, helping or supporting the tile, marble and terrazzo mechanic by performing their historic and traditional work assignments required to complete the proper installation of the work covered by said crafts. The term "Ceramic" is used for naming the classification only and is in no way a limitation of the product handled. Ceramic takes into consideration most hard tiles.

#### COMMUNICATIONS TECHNICIAN - East

Installing, manufacturing, assembling and maintaining sound and intercom, protection alarm (security), fire alarm, master antenna television, closed circuit television, low voltage control for computers and/or door monitoring, school communications systems, telephones and servicing of nurse and emergency calls, and the installation and maintenance of transmit and receive antennas, transmitters, receivers, and associated apparatus which operates in conjunction with above systems. All work associated with these system installations will be included EXCEPT the installation of protective metallic conduit in new construction projects (excluding less than ten-foot runs strictly for protection of cable) and 120 volt AC (or higher) power wiring and associated hardware.

#### ELECTRONIC SYSTEMS TECHNICIAN - West

Installing, assembling and maintaining sound and intercom, protection alarm (security), master antenna television, closed circuit television, computer hardware and software programming and installation to the network's outlet and input (EXCLUDING all cabling, power and cable termination work historically performed by wiremen), door monitoring and control, nurse and emergency call programming and installation to the system's outlet and input (EXCLUDING all cabling, power and cable termination work historically performed by wiremen), clock and timing; and the installation and maintenance of transmit and receive antennas, transmitters, receivers, and associated apparatus which operates in conjunction with the above systems. All work associated with these system installations will be included EXCEPT (1) installation of protective metallic conduit, excluding less than ten-foot runs strictly for protection of cable, and (2) 120 volt AC (or higher) power wiring and associated hardware.

## LABORER, SKILLED - HIGHWAY

Individuals engaged in the following types of work, irrespective of the site of the work: asbestos abatement worker, handling of any materials with any foreign matter harmful to skin or clothing, track laborer, cement handlers, chloride handlers, the unloading and loading with steel workers and re-bars, concrete workers wet, tunnel helpers in free air, batch dumpers, mason tenders, kettle and tar men, tank cleaners, plastic installers, scaffold workers, motorized buggies or motorized unit used for wet concrete or handling of building materials, laborers with de-watering systems, sewer workers plus depth, rod and chainmen with technical engineers, rod and chainmen with land surveyors, rod and chainmen with surveyors, vibrator operators, cement silica, clay, fly ash, lime and plasters, handlers (bulk or bag), cofferdam workers plus depth, on concrete paving, placing, cutting and tying of reinforcing, deck hand, dredge hand, and shore laborers, bankmen on floating plant, grade checker, power tools, front end man on chip spreaders, cession workers plus depth, gunnite nozzle men, lead man on sewer work, welders, cutters, burners and torchmen, chainsaw operators, jackhammer and drill operators, layout man and/or drainage tile layer, steel form setter - street and highway, air tamping hammermen, signal man on crane, concrete saw operator, screedman on asphalt pavers, laborers tending masons with hot material or where foreign materials are used, mortar mixer operators, multiple concrete duct - leadsman, lumen, asphalt raker, curb asphalt machine operator, ready mix scalemen (permanent, portable or temporary plant), laborers handling masterplate or similar materials, laser beam operator, concrete burning machine operator, coring machine operator, plaster tender, underpinning and shoring of buildings, pump men, manhole and catch basin, dirt and stone tamper, hose men on concrete pumps, hazardous waste worker, lead base paint abatement worker, lining of pipe, refusing machine, assisting on direct boring machine, the work of laying watermain, fire hydrants, all mechanical joints to watermain work, sewer worker, and tapping water service and forced lift station mechanical worker.

## OPERATING ENGINEERS - BUILDING (East)

Class 1. Asphalt Plant; Asphalt Spreader; Autograde; Backhoes with Caisson Attachment; Batch Plant; Benoto (requires Two Engineers); Boiler and Throttle Valve; Caisson Rigs; Central Redi-Mix Plant; Combination Back Hoe Front End-loader Machine; Compressor and Throttle Valve; Concrete Breaker (Truck Mounted); Concrete Conveyor; Concrete Paver (over 27E cu. ft.): Concrete Paver (27 cu. ft. and under); Concrete Placer; Concrete Pump (Truck Mounted); Concrete Conveyor (Truck Mounted); Concrete Tower; Cranes, All; GCI and similar types (required two operators only); Cranes, Hammerhead; Creter Crane; Crusher, Stone, etc.; Derricks, All; Derricks, Traveling; Formless Curb and Gutter Machine; Grader, Elevating; Grouting Machines; Highlift Shovels or Front Endloader 2-1/4 yd. and over; Hoists, Elevators, outside type rack and pinion and similar machines; Hoists, one, two and three Drum; Hoists, Two Tugger One Floor; Hydraulic Backhoes; Hydraulic Boom Trucks; Locomotives, All; Lubrication Technician; Manipulators; Motor Patrol; Pile Drivers and Skid Rig; Post Hole Digger; Pre-Stress Machine; Pump Cretes Dual Ram; Pump Cretes: Squeeze Cretes - Screw Type Pumps, Gypsum Bulker and Pump; Raised and Blind Hole Drill; Rock Drill (self-propelled); Rock Drill - Truck Mounted; Roto Mill Grinder; Scoops - Tractor Drawn; Slipform Paver; Scrapers Prime Movers; Straddle Buggies; Tie Back Machine; Tractor with Boom and Side Boom; Trenching Machines.

Class 2. Bobcat (over 3/4 cu. yd.); Boilers; Brick Forklift; Broom, All Power Propelled; Bulldozers; Concrete Mixer (Two Bag and Over);



Conveyor, Portable; Forklift Trucks; Highlift Shovels or Front Endloaders under 2-1/4 yd.; Hoists, Automatic; Hoists, Sewer Dragging Machine; Hoists, Tugger Single Drum; Rollers, All; Steam Generators; Tractors, All; Tractor Drawn Vibratory Roller; Winch Trucks with "A" Frame.

Class 3. Air Compressor; Asphalt Spreader; Combination - Small Equipment Operator; Generators; Heaters, Mechanical; Hoists, Inside Elevators - (Rheostat Manual Controlled); Hydraulic Power Units (Pile Driving and Extracting); Pumps, Over 3" (1 to 3 not to exceed total of 300 ft.); Pumps, Well Points; Welding Machines (2 through 5); Winches, 4 Small Electric Drill Winches; Bobcat (up to and including 3/4 cu. yd.).

Class 4. Elevator push button with automatic doors; Hoists, Inside; Oilers; Brick Forklift.

Class 5. Assistant Craft Foreman

Class 6. Mechanics

Class 7. Gradall

#### OPERATING ENGINEERS - HIGHWAY CONSTRUCTION (East)

Class 1. Asphalt Plant; Asphalt Heater and Planer Combination; Asphalt Heater Scarfire; Asphalt Silo Tender; Asphalt Spreader; Autograder; ABG Paver; Backhoes with Caisson Attachment; Ballast Regulator; Belt Loader; Caisson Rigs; Car Dumper; Central Redi-Mix Plant; Backhoe w/shear attachments; Combination Backhoe Front Endloader Machine, (1 cu. yd. Backhoe Bucket or over or with attachments); Concrete Breaker (Truck Mounted); Concrete Conveyor; Concrete Paver over 27E cu. ft.; Concrete Placer; Concrete Tube Float; Cranes, all attachments; Cranes, Tower of all types; Creter Crane; Crusher, Stone, etc.; Derricks, All; Derrick Boats; Derricks, Traveling; Directional Boring Machine over 12"; Dredges; Formless Curb and Gutter Machine; Grader, Elevating; Grader, Motor Grader, Motor Patrol, Auto Patrol, Form Grader, Pull Grader, Subgrader; Guard Rail Post Driver Mounted; Hoists, One, Two and Three Drum; Hydraulic Backhoes; Lubrication Technician; Manipulators; Pile Drivers and Skid Rig; Pre-Stress Machine; Pump Cretes Dual Ram; Rock Drill - Crawler or Skid Rig; Rock Drill - Truck Mounted; Rock/Track Tamper; Roto Mill Grinder; Slip-Form Paver; Soil Test Drill Rig (Truck Mounted); Straddle Buggies; GCI Crane; Hydraulic Telescoping Form (Tunnel); Tie Back Machine; Tractor Drawn Belt Loader; Tractor Drawn Belt Loader with attached pusher; Tractor with Boom; Tractaire with Attachments; Traffic Barrier Conveyor Machine; Raised or Blind Hole Drills; Trenching Machine (over 12"); Truck Mounted Concrete Pump with Boom; Truck Mounted Concrete Conveyor; Underground Boring and/or Mining Machines; Wheel Excavator; Widener (APSCO).

Class 2. Batch Plant; Bituminous Mixer; Boiler and Throttle Valve; Bulldozers; Car Loader Trailing Conveyors; Combination Backhoe Front Endloader Machine (less than 1 cu. yd. Backhoe Bucket or over or with attachments); Compressor and Throttle Valve; Compressor, Common Receiver (3); Concrete Breaker or Hydro Hammer; Concrete Grinding Machine; Concrete Mixer or Paver 7S Series to and including 27 cu. ft.; Concrete Spreader; Concrete Curing Machine, Burlap Machine, Belting Machine and Sealing Machine; Conveyor Muck Cars (Haglund or Similar Type); Drills, all; Finishing Machine - Concrete; Highlift Shovels or Front Endloader; Hoist - Sewer Dragging Machine; Hydraulic Boom Trucks (All Attachments); Hydro Blaster; All Locomotives, Dinky;

Off-Road Hauling Units (including articulating) / 2 ton capacity or more; Non-Self Loading Ejection Dump; Pump Cretes: Squeeze Cretes - Screw Type Pumps, Gypsum Bulker and Pump; Roller, Asphalt; Rotary Snow Plows; Rototiller, Seaman, etc., self-propelled; Scoops - Tractor Drawn; Self-Propelled Compactor; Spreader - Chip - Stone, etc.; Scraper; Scraper - Prime Mover in Tandem (Regardless of Size); Tank Car Heater; Tractors, Push, Pulling Sheeps Foot, Disc, Compactor, etc.; Tug Boats.

Class 3. Boilers; Brooms, All Power Propelled; Cement Supply Tender; Compressor, Common Receiver (2); Concrete Mixer (Two Bag and Over); Conveyor, Portable; Farm-Type Tractors Used for Mowing, Seeding, etc.; Fireman on Boilers; Forklift Trucks; Grouting Machine; Hoists, Automatic; Hoists, All Elevators; Hoists, Tugger Single Drum; Jeep Diggers; Low Boys; Pipe Jacking Machines; Post-Hole Digger; Power Saw, Concrete Power Driven; Pug Mills; Rollers, other than asphalt; Seed and Straw Blower; Steam Generators; Stump Machine; Winch Trucks with "A" Frame; Work Boats; Tamper - Form - Motor Driven.

Class 4. Air Compressor - Small and Large; Asphalt Spreader, Backend Man; Bobcat (Skid Steer) all; Brick Forklift; Combination - Small Equipment Operator; Directional Boring Machine up to 12"; Generators; Heaters, Mechanical; Hydraulic Power Unit (Pile Driving, Extracting, or Drilling); Hydro-Blaster; Light Plants, All (1 through 5); Pumps, over 3" (1 to 3 not to exceed a total of 300 ft.); Pumps, Well Points; Tractaire; Trencher 12" and under; Welding Machines (2 through 5); Winches, 4 Small Electric Drill Winches.

Class 5. Oilers and Directional Boring Machine Locator.

Class 6. Field Mechanics and Field Welders

Class 7. Gradall and machines of like nature.

#### OPERATING ENGINEERS - BUILDING (West)

Class 1. An engineer on Crane; Shovel; Clamshell; Dragline; Backhoe; Derrick; Tower Crane; Cable Way; Concrete Spreader (servicing two pavers); Asphalt Spreader; Asphalt Mixer; Plant Engineer; Dipper Dredge Operator; Dipper Dredge Craneman; Dual Purpose Truck (boom or winch); Leverman or Engineman (hydraulic dredge); Mechanic; Paving Mixer with tower attached; Pile Driver; Boom Tractor; Stationary, Portable, or Floating Mixing Plant; Trenching Machine (over 40 H.P.); Building Hoist (two drums); Hot Paint Wrapping Machine; Cleaning and Priming Machine; Backfiller (throw bucket); Locomotive Engineer; Qualified Welder; Tow or Push Boat; Concrete Paver; Seaman Trav-L-Plant or similar machines; CMI Autograder or similar machine; Slip Form Paver; Caisson Augering Machine; Mucking Machine; Asphalt Heater-Planer Unit; Hydraulic Cranes; Mine Hoists; Laser Screed; Athey; Barber-Green; Euclid or Haiss Loader; Asphalt Pug Mill; Fireman and Drier; Concrete Pump; Concrete Spreader (servicing one paver); Bulldozer; Endloader; Log Chippers or similar machines; Elevating Grader; Group Equipment Greaser; LeTourneaupul and similar machines; Off-Road Haul Units, DW-10; Hyster Winch and similar machines; Motor Patrol; Power Blade; Push Cat; Tractor Pulling elevating Grader or Power Blade; Tractor, Operating Scoop or Scraper; Tractor with Power Attachment; Roller on Asphalt or Blacktop; Single Drum Hoist; Jaeger Mix and Place Machine; Pipe Bending Machine; Flexaplane or similar machines; Automatic Curbing Machines; Automatic Cement and Gravel Batch Plants (one stop set-up); Seaman Pulvi-Mixer or similar machines; Blastholer Self-Propelled Rotary Drill or similar machines; Work Boat; Combination Concrete Finishing Machine and Float; Self-propelled Sheep Foot Roller or Compactor (used in conjunction

with a Grading Spread); Asphalt Spreader Screed Operator; Apsco spreader or similar machine; Slusher; Forklift (over 6000 lb. cap. or working at heights above 28 ft.); Concrete Conveyors; Chip Spreader; Underground Boring Machine; Straddle Carrier, Hydro Hammer; Hydraulic Pumps or Power Units Driven by any power source (except manually) used to hoist or lift machinery or material.

Class 2. An engineer on Asphalt Booster; Fireman and Pump Operator at Asphalt Plant; Mud Jack; Concrete Finishing Machine; Form Grader with Roller on Earth; Mixers (3 bag to 16E); Power Operated Bull Float; Tractor without Power attachment; Dope Pot (agitating motor); Dope Chop Machine, Distributor (back end); Portable Machine Fireman; Power Winch on Paving Work; Self-propelled Roller or Compactor (other than provided for above); Pump Operator (more than one well-point pump); Portable Crusher Operator; Trench Machine (under 40 H.P.); Power Subgrader (on forms) or similar machines; Forklift (6000 lb. or less cap.) Gypsum Pump; Conveyor over 20 H.P.; Fuller Kenyon Cement Pump or similar machines; Light Plant; Mixers (1 or 2 bag); Power Batching Machine (Cement Auger or Conveyor); Boiler (Engineer or Fireman); Mechanical Broom; Automatic Cement and Gravel Batch Plants (two or three stop set-up); Small Rubber-tired Tractors (not including backhoes or endloaders); Self-propelled Curing Machine; Driver on Truck Crane or similar machines.

Class 3. Engineer on a Skid Loader; Oiler; Mechanic's Helper; Mechanical Heater (other than steam boiler); Belt Machine; Small Outboard Motor Boats (Safety Boat and Life Boat); Engine Driven Welding Machine; Small Tractors (used to unroll or roll wire mesh); Water Pumps; Air Compressors; Permanent Automatic Elevators or Deck Engineers.

#### OPERATING ENGINEERS- HIGHWAY (West)

Class 1. An engineer on Crane; Shovel; Clamshell; Spreader (servicing two pavers); Asphalt Spreader; Asphalt Mixer; Plant Engineer; Dipper Dredge Operator; Dipper Dredge Craneman; Dual Purpose Truck (boom or winch); Leverman or Engineman (hydraulic dredge); Mechanic; Paving Mixer with tower attached; Pile Driver; Boom Tractor; Stationary, over 40 h.p.; Building Hoist (two drums); Hot Paint Wrapping Machine; Cleaning and Priming Machine; Backfiller (throw bucket); Locomotive Engineer; Qualified Welder; Tow or Push Boat; Concrete Paver; Seaman Trav-L-Plant or similar machines; CMI Autograder or similar machines; Slip Form Paver; Caisson Augering Machine; Mucking Machine; Asphalt Heater Planer Unit; Hydraulic Cranes; Laser Screed; engineer on Athey; Barber-Green; Euclid or Haiss Loader; Asphalt Pug Mill; Fireman and Drier; Concrete Pump; Concrete Spreader (servicing one paver); Bulldozer; Endloader; Log Chippers or similar machines; Elevating Grader; Group Equipment Greaser, LeTourneapul and similar machines; off-road haul units; DW -10; Hyster Winch and similar machines; Motor Patrol, Power Blade, Push Cat, Tractor Pulling elevating Grader or Power Blade; Tractor Operating Scoop or Scraper; Tractor with Power Attachment; Roller on Asphalt or Blacktop; Single Drum Hoist; Jaeger Mix and Place Machine; Pipe Bending Machine; Flexaplane or similar machines; Automatic Curbing Machines; Automatic Cement and Gravel Batch Plants (one stop set-up); Seaman Pulvi-Mixer or similar machines; Blastholer; Self-propelled Rotary Drill or similar machines; Work Boat; Combination Concrete Finishing Machine and Float; Self-Propelled Sheep Foot Roller or Compactor (used in conjunction with a Grading Spread); Asphalt Spreader Screed Operator; Apsco spreader or similar machine; Forklift (over 6000 lb. cap. or, working at heights above 28 ft.); Concrete Conveyors; and Chip Spreader.

Class 2. An engineer on Asphalt Booster; Fireman and Pump Operator at

Asphalt Plant; Mud Jack; Underground Boring Machine; Concrete Finishing Machine; Form Grader with Roller on Earth; Mixers (3 bag to 16E); Power Operated Bull Float; Tractor without Power attachment; Dope Pot (agitating motor); Dope Chop Machine; Distributor (back end); Straddle Carrier; Portable Machine Fireman; Hydro-Hammer; Power Winch on Paving Work; Self-propelled Roller or Compactor (other than provided for above); Pump Operator (more than one well-point pump); Portable Crusher Operator; Trench Machine (under 40 H.P.); Power Subgrader (on forms) or similar machines; Forklift (6000 lb. or less capacity); Gypsum Pump; Conveyor over 20 H.P.; Fuller Kenyon Cement Pump or similar machines; Air Compressor (400 c.f.m. or over); Light Plant; Mixers (1 or 2 bag); Power Batching Machine (Cement Auger or Conveyor); Boiler (Engineer or Fireman); Water Pumps; Mechanical Broom; Automatic Cement and Gravel Batch Plants (two or three stop set-up); Small Rubber tired Tractors (not including backhoes or endloaders); Self-propelled Curing Machine; Brush Chipper; Driver on Truck Crane or similar machines.

Class 3. Oiler; Mechanic's Helper; Mechanical Heater (other than steam boiler); Belt Machine; Small Outboard Motor Boats (Safety Boat and Life Boat); Engine Driven Welding Machine; Small Tractors (used to unroll or roll wire mesh).

#### TRUCK DRIVER - BUILDING, HEAVY AND HIGHWAY CONSTRUCTION

Class 1. Drivers on 2 axle trucks hauling less than 9 ton. Air compressor and welding machines and brooms, including those pulled by separate units, truck driver helpers, warehouse employees, mechanic helpers, greasers and tiremen, pickup trucks when hauling materials, tools, or workers to and from and on-the-job site, and fork lifts up to 6,000 lb. capacity.

Class 2. Two or three axle trucks hauling more than 9 ton but hauling less than 16 ton. A-frame winch trucks, hydrolift trucks, vector trucks or similar equipment when used for transportation purposes. Fork lifts over 6,000 lb. capacity, winch trucks, four axle combination units, and ticket writers.

Class 3. Two, three or four axle trucks hauling 16 ton or more. Drivers on water pulls, articulated dump trucks, mechanics and working forepersons, and dispatchers. Five axle or more combination units.

Class 4. Low Boy and Oil Distributors.

Class 5. Drivers who require special protective clothing while employed on hazardous waste work.

#### TRUCK DRIVER - OIL AND CHIP RESEALING ONLY.

This shall encompass laborers, workers and mechanics who drive contractor or subcontractor owned, leased, or hired pickup, dump, service, or oil distributor trucks. The work includes transporting materials and equipment (including but not limited to, oils, aggregate supplies, parts, machinery and tools) to or from the job site; distributing oil or liquid asphalt and aggregate; stock piling material when in connection with the actual oil and chip contract. The Truck Driver (Oil & Chip Resealing) wage classification does not include supplier delivered materials.

Other Classifications of Work:

For definitions of classifications not otherwise set out, the Department generally has on file such definitions which are available. If a task to be performed is not subject to one of the classifications of pay set out, the Department will upon being contacted state which neighboring county has such a classification and provide such rate, such rate being deemed to exist by reference in this document. If no neighboring county rate applies to the task, the Department shall undertake a special determination, such special determination being then deemed to have existed under this determination. If a project requires these, or any classification not listed, please contact IDOL at 217-782-1710 for wage rates or clarifications.

#### LANDSCAPING

Landscaping work falls under the existing classifications for laborer, operating engineer and truck driver. The work performed by landscape plantsman and landscape laborer is covered by the existing classification of laborer. The work performed by landscape operators (regardless of equipment used or its size) is covered by the classifications of operating engineer. The work performed by landscape truck drivers (regardless of size of truck driven) is covered by the classifications of truck driver.

# Winnebago County Prevailing Wage for December 2010

| Trade Name           | RG | TYP | C | Base   | FRMAN  | *M-F>8 | OSA | OSH | H/W   | Pensn | Vac   | Trng  |
|----------------------|----|-----|---|--------|--------|--------|-----|-----|-------|-------|-------|-------|
| =====                | == | === | = | =====  | =====  | =====  | === | === | ===== | ===== | ===== | ===== |
| ASBESTOS ABT-GEN     |    | BLD |   | 29.310 | 30.310 | 1.5    | 1.5 | 2.0 | 7.590 | 11.11 | 0.000 | 0.800 |
| ASBESTOS ABT-MEC     |    | BLD |   | 18.950 | 0.000  | 1.5    | 1.5 | 2.0 | 2.700 | 3.350 | 0.000 | 0.000 |
| BOILERMAKER          |    | BLD |   | 43.020 | 46.890 | 2.0    | 2.0 | 2.0 | 6.720 | 9.890 | 0.000 | 0.350 |
| BRICK MASON          |    | BLD |   | 35.000 | 37.750 | 1.5    | 1.5 | 2.0 | 6.900 | 11.58 | 0.000 | 0.540 |
| CARPENTER            |    | BLD |   | 36.320 | 40.320 | 1.5    | 1.5 | 2.0 | 6.900 | 10.70 | 0.000 | 0.600 |
| CARPENTER            |    | HWY |   | 35.030 | 36.780 | 1.5    | 1.5 | 2.0 | 6.900 | 8.800 | 0.000 | 0.490 |
| CEMENT MASON         |    | ALL |   | 34.000 | 36.750 | 1.5    | 1.5 | 2.0 | 6.900 | 11.10 | 0.000 | 0.250 |
| CERAMIC TILE FNSHER  |    | BLD |   | 30.530 | 0.000  | 1.5    | 1.5 | 2.0 | 6.900 | 4.840 | 0.000 | 0.470 |
| COMMUNICATION TECH   |    | BLD |   | 34.000 | 37.400 | 1.5    | 1.5 | 2.0 | 9.740 | 10.60 | 0.000 | 0.680 |
| ELECTRIC PWR EQMT OP |    | ALL |   | 33.140 | 42.570 | 1.5    | 1.5 | 2.0 | 4.750 | 10.27 | 0.000 | 0.250 |
| ELECTRIC PWR GRNDMAN |    | ALL |   | 25.680 | 42.570 | 1.5    | 1.5 | 2.0 | 4.750 | 7.960 | 0.000 | 0.190 |
| ELECTRIC PWR LINEMAN |    | ALL |   | 39.420 | 42.570 | 1.5    | 1.5 | 2.0 | 4.750 | 12.22 | 0.000 | 0.300 |
| ELECTRIC PWR TRK DRV |    | ALL |   | 26.520 | 42.570 | 1.5    | 1.5 | 2.0 | 4.750 | 8.230 | 0.000 | 0.200 |
| ELECTRICIAN          |    | BLD |   | 40.000 | 44.000 | 1.5    | 1.5 | 2.0 | 9.740 | 15.83 | 0.000 | 0.800 |
| ELEVATOR CONSTRUCTOR |    | BLD |   | 42.540 | 47.860 | 2.0    | 2.0 | 2.0 | 10.03 | 9.460 | 2.550 | 0.000 |
| GLAZIER              |    | BLD |   | 31.080 | 32.080 | 1.5    | 1.5 | 2.0 | 8.100 | 8.200 | 0.000 | 1.000 |
| HT/FROST INSULATOR   |    | BLD |   | 33.280 | 35.770 | 1.5    | 1.5 | 2.0 | 7.450 | 14.32 | 0.000 | 0.000 |
| IRON WORKER          |    | ALL |   | 35.000 | 36.750 | 2.0    | 2.0 | 2.0 | 8.000 | 19.34 | 0.000 | 1.200 |
| LABORER              |    | BLD |   | 29.310 | 30.310 | 1.5    | 1.5 | 2.0 | 7.590 | 11.11 | 0.000 | 0.800 |
| LABORER              |    | HWY |   | 28.910 | 29.660 | 1.5    | 1.5 | 2.0 | 7.590 | 11.11 | 0.000 | 0.800 |
| LABORER, SKILLED     |    | HWY |   | 30.910 | 31.660 | 1.5    | 1.5 | 2.0 | 7.590 | 11.11 | 0.000 | 0.800 |
| LATHER               |    | BLD |   | 36.320 | 40.320 | 1.5    | 1.5 | 2.0 | 6.900 | 10.70 | 0.000 | 0.600 |
| MACHINIST            |    | BLD |   | 43.160 | 45.160 | 1.5    | 1.5 | 2.0 | 7.640 | 8.700 | 0.000 | 0.000 |
| MARBLE FINISHERS     |    | BLD |   | 30.530 | 0.000  | 1.5    | 1.5 | 2.0 | 6.900 | 4.840 | 0.000 | 0.470 |
| MARBLE MASON         |    | BLD |   | 33.380 | 33.630 | 1.5    | 1.5 | 2.0 | 6.900 | 6.980 | 0.000 | 0.500 |
| MATERIAL TESTER I    |    | ALL |   | 21.550 | 0.000  | 1.5    | 1.5 | 2.0 | 7.460 | 4.840 | 0.000 | 0.170 |
| MATERIALS TESTER II  |    | ALL |   | 26.550 | 0.000  | 1.5    | 1.5 | 2.0 | 7.460 | 4.840 | 0.000 | 0.170 |
| MILLWRIGHT           |    | BLD |   | 33.970 | 37.370 | 1.5    | 1.5 | 2.0 | 6.550 | 12.35 | 0.000 | 0.500 |
| OPERATING ENGINEER   |    | BLD | 1 | 40.350 | 44.350 | 2.0    | 2.0 | 2.0 | 13.05 | 8.800 | 2.350 | 1.300 |
| OPERATING ENGINEER   |    | BLD | 2 | 39.650 | 44.350 | 2.0    | 2.0 | 2.0 | 13.05 | 8.800 | 2.350 | 1.300 |
| OPERATING ENGINEER   |    | BLD | 3 | 37.200 | 44.350 | 2.0    | 2.0 | 2.0 | 13.05 | 8.800 | 2.350 | 1.300 |
| OPERATING ENGINEER   |    | BLD | 4 | 35.200 | 44.350 | 2.0    | 2.0 | 2.0 | 13.05 | 8.800 | 2.350 | 1.300 |
| OPERATING ENGINEER   |    | BLD | 5 | 44.100 | 44.350 | 2.0    | 2.0 | 2.0 | 13.05 | 8.800 | 2.350 | 1.300 |
| OPERATING ENGINEER   |    | BLD | 6 | 43.350 | 44.350 | 2.0    | 2.0 | 2.0 | 13.05 | 8.800 | 2.350 | 1.300 |
| OPERATING ENGINEER   |    | BLD | 7 | 40.350 | 44.350 | 2.0    | 2.0 | 2.0 | 13.05 | 8.800 | 2.350 | 1.300 |
| OPERATING ENGINEER   |    | HWY | 1 | 40.200 | 44.200 | 1.5    | 1.5 | 2.0 | 13.05 | 8.800 | 2.350 | 1.300 |
| OPERATING ENGINEER   |    | HWY | 2 | 39.650 | 44.200 | 1.5    | 1.5 | 2.0 | 13.05 | 8.800 | 2.350 | 1.300 |
| OPERATING ENGINEER   |    | HWY | 3 | 38.350 | 44.200 | 1.5    | 1.5 | 2.0 | 13.05 | 8.800 | 2.350 | 1.300 |
| OPERATING ENGINEER   |    | HWY | 4 | 36.900 | 44.200 | 1.5    | 1.5 | 2.0 | 13.05 | 8.800 | 2.350 | 1.300 |
| OPERATING ENGINEER   |    | HWY | 5 | 35.450 | 44.200 | 1.5    | 1.5 | 2.0 | 13.05 | 8.800 | 2.350 | 1.300 |
| OPERATING ENGINEER   |    | HWY | 6 | 43.200 | 44.200 | 1.5    | 1.5 | 2.0 | 13.05 | 8.800 | 2.350 | 1.300 |
| OPERATING ENGINEER   |    | HWY | 7 | 41.200 | 44.200 | 1.5    | 1.5 | 2.0 | 13.05 | 8.800 | 2.350 | 1.300 |
| PAINTER              |    | ALL |   | 34.500 | 36.500 | 1.5    | 1.5 | 1.5 | 8.100 | 8.200 | 0.000 | 1.000 |
| PILEDRIVER           |    | BLD |   | 37.320 | 41.430 | 1.5    | 1.5 | 2.0 | 6.900 | 10.70 | 0.000 | 0.600 |
| PILEDRIVER           |    | HWY |   | 35.030 | 36.780 | 1.5    | 1.5 | 2.0 | 6.900 | 8.800 | 0.000 | 0.490 |
| PIPEFITTER           |    | BLD |   | 37.500 | 40.130 | 1.5    | 1.5 | 2.0 | 7.890 | 10.38 | 0.000 | 0.900 |
| PLASTERER            |    | BLD |   | 32.540 | 35.790 | 1.5    | 1.5 | 2.0 | 6.900 | 10.70 | 0.000 | 0.250 |
| PLUMBER              |    | BLD |   | 37.500 | 40.130 | 1.5    | 1.5 | 2.0 | 7.890 | 10.38 | 0.000 | 0.900 |
| ROOFER               |    | BLD |   | 37.650 | 40.650 | 1.5    | 1.5 | 2.0 | 7.750 | 6.570 | 0.000 | 0.430 |
| SHEETMETAL WORKER    |    | BLD |   | 35.190 | 37.120 | 1.5    | 1.5 | 2.0 | 5.250 | 14.43 | 0.520 | 0.290 |
| SPRINKLER FITTER     |    | BLD |   | 36.140 | 38.890 | 1.5    | 1.5 | 2.0 | 8.200 | 6.550 | 0.000 | 0.250 |
| STONE MASON          |    | BLD |   | 35.000 | 37.750 | 1.5    | 1.5 | 2.0 | 6.900 | 11.58 | 0.000 | 0.540 |
| TERRAZZO FINISHER    |    | BLD |   | 30.530 | 0.000  | 1.5    | 1.5 | 2.0 | 6.900 | 4.840 | 0.000 | 0.470 |
| TERRAZZO MASON       |    | BLD |   | 33.380 | 33.630 | 1.5    | 1.5 | 2.0 | 6.900 | 6.980 | 0.000 | 0.500 |
| TILE LAYER           |    | BLD |   | 36.320 | 40.320 | 1.5    | 1.5 | 2.0 | 6.900 | 10.70 | 0.000 | 0.600 |
| TILE MASON           |    | BLD |   | 33.380 | 33.630 | 1.5    | 1.5 | 2.0 | 6.900 | 6.980 | 0.000 | 0.500 |
| TRUCK DRIVER         |    | ALL | 1 | 32.960 | 33.420 | 1.5    | 1.5 | 2.0 | 6.900 | 8.220 | 0.000 | 0.000 |
| TRUCK DRIVER         |    | ALL | 2 | 33.110 | 33.420 | 1.5    | 1.5 | 2.0 | 6.900 | 8.220 | 0.000 | 0.000 |

|              |     |   |        |        |     |     |     |       |       |       |       |
|--------------|-----|---|--------|--------|-----|-----|-----|-------|-------|-------|-------|
| TRUCK DRIVER | ALL | 3 | 33.310 | 33.420 | 1.5 | 1.5 | 2.0 | 6.900 | 8.220 | 0.000 | 0.000 |
| TRUCK DRIVER | ALL | 4 | 33.420 | 33.420 | 1.5 | 1.5 | 2.0 | 6.900 | 8.220 | 0.000 | 0.000 |
| TUCKPOINTER  | BLD |   | 35.000 | 37.750 | 1.5 | 1.5 | 2.0 | 6.900 | 11.58 | 0.000 | 0.540 |

Legend:

M-F>8 (Overtime is required for any hour greater than 8 worked each day, Monday through Friday.)

OSA (Overtime is required for every hour worked on Saturday)

OSH (Overtime is required for every hour worked on Sunday and Holidays)

H/W (Health & Welfare Insurance)

Pensn (Pension)

Vac (Vacation)

Trng (Training)

## Explanations

### WINNEBAGO COUNTY

The following list is considered as those days for which holiday rates of wages for work performed apply: New Years Day, Memorial Day, Fourth of July, Labor Day, Thanksgiving Day, Christmas Day and Veterans Day in some classifications/counties. Generally, any of these holidays which fall on a Sunday is celebrated on the following Monday. This then makes work performed on that Monday payable at the appropriate overtime rate for holiday pay. Common practice in a given local may alter certain days of celebration. If in doubt, please check with IDOL.

### EXPLANATION OF CLASSES

ASBESTOS - GENERAL - removal of asbestos material/mold and hazardous materials from any place in a building, including mechanical systems where those mechanical systems are to be removed. This includes the removal of asbestos materials/mold and hazardous materials from ductwork or pipes in a building when the building is to be demolished at the time or at some close future date.

ASBESTOS - MECHANICAL - removal of asbestos material from mechanical systems, such as pipes, ducts, and boilers, where the mechanical systems are to remain.

### CERAMIC TILE FINISHER, MARBLE FINISHER, TERRAZZO FINISHER

Assisting, helping or supporting the tile, marble and terrazzo mechanic by performing their historic and traditional work assignments required to complete the proper installation of the work covered by said crafts. The term "Ceramic" is used for naming the classification only and is in no way a limitation of the product handled. Ceramic takes into consideration most hard tiles.

### COMMUNICATIONS TECHNICIAN

Installing, manufacturing, assembling and maintaining sound and

intercom, protection alarm (security), fire alarm, master antenna television, closed circuit television, low voltage control for computers and/or door monitoring, school communications systems, telephones and servicing of nurse and emergency calls, and the installation and maintenance of transmit and receive antennas, transmitters, receivers, and associated apparatus which operates in conjunction with above systems. All work associated with these system installations will be included EXCEPT the installation of protective metallic conduit in new construction projects (excluding less than ten-foot, runs strictly for protection of cable) and 120 volt AC (or higher) power wiring and associated hardware.

#### LABORER, SKILLED - HIGHWAY

Individuals engaged in the following types of work, irrespective of the site of the work: asbestos abatement worker, handling of any materials with any foreign matter harmful to skin or clothing, track laborer, cement handlers, chloride handlers, the unloading and loading with steel workers and re-bars, concrete workers wet, tunnel helpers in free air, batch dumpers, mason tenders, kettle and tar men, tank cleaners, plastic installers, scaffold workers, motorized buggies or motorized unit used for wet concrete or handling of building materials, laborers with de-watering systems, sewer workers plus depth, rod and chainmen with technical engineers, rod and chainmen with land surveyors, rod and chainmen with surveyors, vibrator operators, cement silica, clay, fly ash, lime and plasters, handlers (bulk or bag), cofferdam workers plus depth, on concrete paving, placing, cutting and tying of reinforcing, deck hand, dredge hand, and shore laborers, bankmen on floating plant, grade checker, power tools, front end man on chip spreaders, cession workers plus depth, gunnite nozzle men, lead man on sewer work, welders, cutters, burners and torchmen, chainsaw operators, jackhammer and drill operators, layout man and/or drainage tile layer, steel form setter - street and highway, air tamping hammermen, signal man on crane, concrete saw operator, screedman on asphalt pavers, laborers tending masons with hot material or where foreign materials are used, mortar mixer operators, multiple concrete duct - leadsman, lumen, asphalt raker, curb asphalt machine operator, ready mix scalemen (permanent, portable or temporary plant), laborers handling masterplate or similar materials, laser beam operator, concrete burning machine operator, coring machine operator, plaster tender, underpinning and shoring of buildings, pump men, manhole and catch basin, dirt and stone tamper, hose men on concrete pumps, hazardous waste worker, lead base paint abatement worker, lining of pipe, refusing machine, assisting on direct boring machine, the work of laying watermain, fire hydrants, all mechanical joints to watermain work, sewer worker, and tapping water service and forced lift station mechanical worker.

MATERIAL TESTER I: Hand coring and drilling for testing of materials; field inspection of uncured concrete and asphalt.

MATERIAL TESTER II: Field inspection of welds, structural steel, fireproofing, masonry, soil, facade, reinforcing steel, formwork, cured concrete, and concrete and asphalt batch plants; adjusting proportions of bituminous mixtures.

#### OPERATING ENGINEERS - BUILDING

Class 1. Asphalt Plant; Asphalt Spreader; Autograde; Backhoes with Caisson Attachment; Batch Plant; Benoto (requires Two Engineers);



Boiler and Throttle Valve; Caisson Rigs; Central Redi-Mix Plant; Combination Back Hoe Front End-loader Machine; Compressor and Throttle Valve; Concrete Breaker (Truck Mounted); Concrete Conveyor; Concrete Paver (over 27E cu. ft.): Concrete Paver (27 cu. ft. and under); Concrete Placer; Concrete Pump (Truck Mounted); Concrete Conveyor (Truck Mounted); Concrete Tower; Cranes, All; GCI and similar types (required two operators only); Cranes, Hammerhead; Creter Crane; Crusher, Stone, etc.; Derricks, All; Derricks, Traveling; Formless Curb and Gutter Machine; Grader, Elevating; Grouting Machines; Highlift Shovels or Front Endloader 2-1/4 yd. and over; Hoists, Elevators, outside type rack and pinion and similar machines; Hoists, one, two and three Drum; Hoists, Two Tugger One Floor; Hydraulic Backhoes; Hydraulic Boom Trucks; Locomotives, All; Lubrication Technician; Manipulators; Motor Patrol; Pile Drivers and Skid Rig; Post Hole Digger; Pre-Stress Machine; Pump Cretes Dual Ram; Pump Cretes: Squeeze Cretes - Screw Type Pumps, Gypsum Bulker and Pump; Raised and Blind Hole Drill; Rock Drill (self-propelled); Rock Drill - Truck Mounted; Roto Mill Grinder; Scoops - Tractor Drawn; Slipform Paver; Scrapers Prime Movers; Straddle Buggies; Tie Back Machine; Tractor with Boom and Side Boom; Trenching Machines.

Class 2. Bobcat (over 3/4 cu. yd.); Boilers; Brick Forklift; Broom, All Power Propelled; Bulldozers; Concrete Mixer (Two Bag and Over); Conveyor, Portable; Forklift Trucks; Highlift Shovels or Front Endloaders under 2-1/4 yd.; Hoists, Automatic; Hoists, Sewer Dragging Machine; Hoists, Tugger Single Drum; Rollers, All; Steam Generators; Tractors, All; Tractor Drawn Vibratory Roller; Winch Trucks with "A" Frame.

Class 3. Air Compressor; Asphalt Spreader; Combination - Small Equipment Operator; Generators; Heaters, Mechanical; Hoists, Inside Elevators - (Rheostat Manual Controlled); Hydraulic Power Units (Pile Driving and Extracting); Pumps, Over 3" (1 to 3 not to exceed total of 300 ft.); Pumps, Well Points; Welding Machines (2 through 5); Winches, 4 Small Electric Drill Winches; Bobcat (up to and including 3/4 cu. yd.).

Class 4. Elevator push button with automatic doors; Hoists, Inside; Oilers; Brick Forklift.

Class 5. Assistant Craft Foreman

Class 6. Mechanics

Class 7. Gradall.

#### OPERATING ENGINEERS - HIGHWAY CONSTRUCTION

Class 1. Asphalt Plant; Asphalt Heater and Planer Combination; Asphalt Heater Scarfire; Asphalt Silo Tender; Asphalt Spreader; Autograder; ABG Paver; Backhoes with Caisson Attachment; Ballast Regulator; Belt Loader; Caisson Rigs; Car Dumper; Central Redi-Mix Plant; Backhoe w/shear attachments; Combination Backhoe Front Endloader Machine, (1 cu. yd. Backhoe Bucket or over or with attachments); Concrete Breaker (Truck Mounted); Concrete Conveyor; Concrete Paver over 27E cu. ft.; Concrete Placer; Concrete Tube Float; Cranes, all attachments; Cranes, Tower of all types; Creter Crane; Crusher, Stone, etc.; Derricks, All; Derrick Boats; Derricks, Traveling; Directional Boring Machine over 12"; Dredges; Formless Curb and Gutter Machine; Grader, Elevating; Grader, Motor Grader, Motor Patrol, Auto Patrol, Form Grader, Pull Grader, Subgrader; Guard Rail Post Driver Mounted; Hoists, One, Two and Three Drum; Hydraulic Backhoes; Lubrication

Technician; Manipulators; Pile Drivers and Skid Rig; Pre-Stress Machine; Pump Cretes Dual Ram; Rock Drill - Crawler or Skid Rig; Rock Drill - Truck Mounted; Rock/Track Tamper; Roto Mill Grinder; Slip-Form Paver; Soil Test Drill Rig (Truck Mounted); Straddle Buggies; GCI Crane; Hydraulic Telescoping Form (Tunnel); Tie Back Machine; Tractor Drawn Belt Loader; Tractor Drawn Belt Loader with attached pusher; Tractor with Boom; Tractaire with Attachments; Traffic Barrier Conveyor Machine; Raised or Blind Hole Drills; Trenching Machine (over 12"); Truck Mounted Concrete Pump with Boom; Truck Mounted Concrete Conveyor; Underground Boring and/or Mining Machines; Wheel Excavator; Widener (APSCO).

Class 2. Batch Plant; Bituminous Mixer; Boiler and Throttle Valve; Bulldozers; Car Loader Trailing Conveyors; Combination Backhoe Front Endloader Machine (less than 1 cu. yd. Backhoe Bucket or over or with attachments); Compressor and Throttle Valve; Compressor, Common Receiver (3); Concrete Breaker or Hydro Hammer; Concrete Grinding Machine; Concrete Mixer or Paver 7S Series to and including 27 cu. ft.; Concrete Spreader; Concrete Curing Machine, Burlap Machine, Belting Machine and Sealing Machine; Conveyor Muck Cars (Haglund or Similar Type); Drills, all; Finishing Machine - Concrete; Highlift Shovels or Front Endloader; Hoist - Sewer Dragging Machine; Hydraulic Boom Trucks (All Attachments); Hydro Blaster; All Locomotives, Dinky; Off-Road Hauling Units (including articulating) / 2 ton capacity or more; Non-Self Loading Ejection Dump; Pump Cretes: Squeeze Cretes - Screw Type Pumps, Gypsum Bulker and Pump; Roller, Asphalt; Rotary Snow Plows; Rototiller, Seaman, etc., self-propelled; Scoops - Tractor Drawn; Self-Propelled Compactor; Spreader - Chip - Stone, etc.; Scraper; Scraper - Prime Mover in Tandem (Regardless of Size); Tank Car Heater; Tractors, Push, Pulling Sheeps Foot, Disc, Compactor, etc.; Tug Boats.

Class 3. Boilers; Brooms, All Power Propelled; Cement Supply Tender; Compressor, Common Receiver (2); Concrete Mixer (Two Bag and Over); Conveyor, Portable; Farm-Type Tractors Used for Mowing, Seeding, etc.; Fireman on Boilers; Forklift Trucks; Grouting Machine; Hoists, Automatic; Hoists, All Elevators; Hoists, Tugger Single Drum; Jeep Diggers; Low Boys; Pipe Jacking Machines; Post-Hole Digger; Power Saw, Concrete Power Driven; Pug Mills; Rollers, other than asphalt; Seed and Straw Blower; Steam Generators; Stump Machine; Winch Trucks with "A" Frame; Work Boats; Tamper - Form - Motor Driven.

Class 4. Air Compressor - Small and Large; Asphalt Spreader, Backend Man; Bobcat (Skid Steer) all; Brick Forklift; Combination - Small Equipment Operator; Directional Boring Machine up to 12"; Generators; Heaters, Mechanical; Hydraulic Power Unit (Pile Driving, Extracting, or Drilling); Hydro-Blaster; Light Plants, All (1 through 5); Pumps, over 3" (1 to 3 not to exceed a total of 300 ft.); Pumps, Well Points; Tractaire; Trencher 12" and under; Welding Machines (2 through 5); Winches, 4 Small Electric Drill Winches.

Class 5. Oilers and Directional Boring Machine Locator.

Class 6. Field Mechanics and Field Welders

Class 7. Gradall and machines of like nature.

#### TRUCK DRIVER - BUILDING, HEAVY AND HIGHWAY CONSTRUCTION

Class 1. Two or three Axle Trucks. A-frame Truck when used for transportation purposes; Air Compressors and Welding Machines, including those pulled by cars, pick-up trucks and tractors; Ambulances; Batch Gate Lockers; Batch Hopperman; Car and Truck

Washers; Carry-alls; Fork Lifts and Hoisters; Helpers; Mechanics Helpers and Greasers; Oil Distributors 2-man operation; Pavement Breakers; Pole Trailer, up to 40 feet; Power Mower Tractors; Self-propelled Chip Spreader; Skipman; Slurry Trucks, 2-man operation; Slurry Truck Conveyor Operation, 2 or 3 man; TTeamsters Unskilled dumpman; and Truck Drivers hauling warning lights, barricades, and portable toilets on the job site.

Class 2. Four axle trucks; Dump Crets and Adgetors under 7 yards; Dumpsters, Track Trucks, Euclids, Hug Bottom Dump Turnapulls or Turnatrailers when pulling other than self-loading equipment or similar equipment under 16 cubic yards; Mixer Trucks under 7 yards; Ready-mix Plant Hopper Operator, and Winch Trucks, 2 Axles.

Class 3. Five axle trucks; Dump Crets and Adgetors 7 yards and over; Dumpsters, Track Trucks, Euclids, Hug Bottom Dump Turnatrailers or turnapulls when pulling other than self-loading equipment or similar equipment over 16 cubic yards; Explosives and/or Fission Material Trucks; Mixer Trucks 7 yards or over; Mobile Cranes while in transit; Oil Distributors, 1-man operation; Pole Trailer, over 40 feet; Pole and Expandable Trailers hauling material over 50 feet long; Slurry trucks, 1-man operation; Winch trucks, 3 axles or more; Mechanic--Truck Welder and Truck Painter.

Class 4. Six axle trucks; Dual-purpose vehicles, such as mounted crane trucks with hoist and accessories; Foreman; Master Mechanic; Self-loading equipment like P.B. and trucks with scoops on the front.

#### Other Classifications of Work:

For definitions of classifications not otherwise set out, the Department generally has on file such definitions which are available. If a task to be performed is not subject to one of the classifications of pay set out, the Department will upon being contacted state which neighboring county has such a classification and provide such rate, such rate being deemed to exist by reference in this document. If no neighboring county rate applies to the task, the Department shall undertake a special determination, such special determination being then deemed to have existed under this determination. If a project requires these, or any classification not listed, please contact IDOL at 217-782-1710 for wage rates or clarifications.

#### LANDSCAPING

Landscaping work falls under the existing classifications for laborer, operating engineer and truck driver. The work performed by landscape plantsman and landscape laborer is covered by the existing classification of laborer. The work performed by landscape operators (regardless of equipment used or its size) is covered by the classifications of operating engineer. The work performed by landscape truck drivers (regardless of size of truck driven) is covered by the classifications of truck driver.