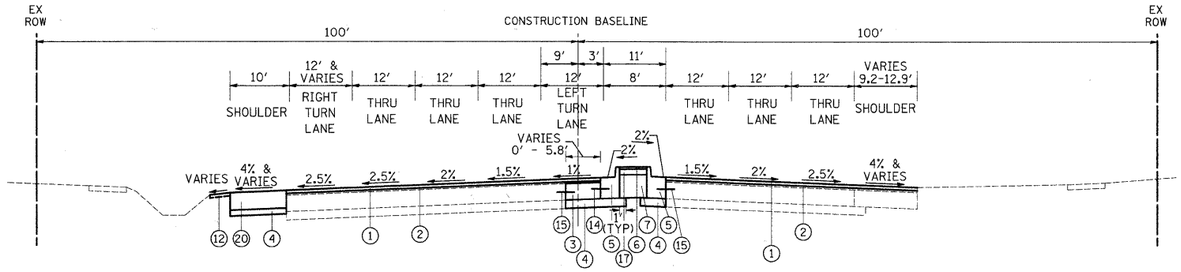

PROPOSED TYPICAL SECTION

BUSSE ROAD
STATION 76+77.38 TO STATION 80+30.53

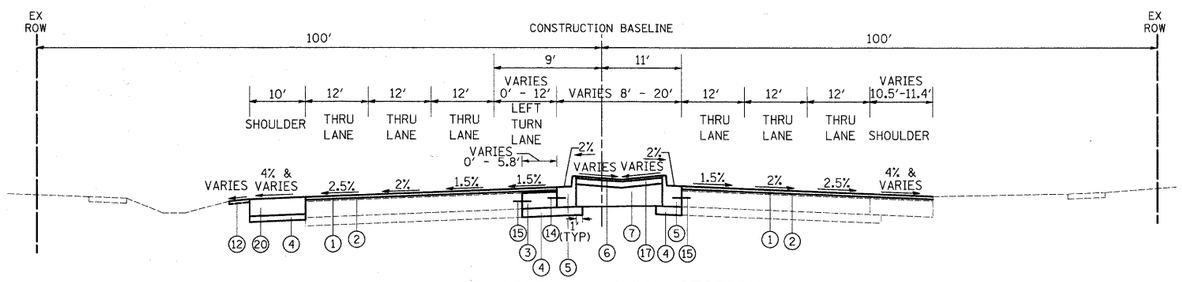

PROPOSED TYPICAL SECTION

BUSSE ROAD
STATION 80+30.53 TO STATION 82+50.53

LEGEND

1. POLYMERIZED HOT-MIX ASPHALT SURFACE COURSE, MIX F, N90, 1 3/4"
2. LEVELING BINDER (MACHINE METHOD), N70, 3/4" (MIN. & VARIES)
3. PORTLAND CEMENT CONCRETE BASE COURSE WIDENING, 10"
4. SUBBASE GRANULAR MATERIAL, TYPE B, 6"
5. COMBINATION CONCRETE CURB AND GUTTER, TYPE B-9.12
6. HOT SYNTHETIC PATTERNED TEXTURED PAVING, 3/4"
7. SUBBASE GRANULAR MATERIAL, TYPE B
8. PORTLAND CEMENT CONCRETE PAVEMENT, 10" (JOINTED)
9. COMBINATION CONCRETE CURB AND GUTTER, TYPE B-6.24
10. PORTLAND CEMENT CONCRETE SIDEWALK, 5"
11. SUBBASE GRANULAR MATERIAL, TYPE B 2"
12. TOPSOIL FURNISH AND PLACE, 4"
    SODDING
13. CONCRETE MEDIAN, TYPE SB-6.12 (SPECIAL)
14. NO. 6 EPOXY COATED, DEFORMED TIE BAR @ 24" C-C (PER STANDARD 606001)
    (INCLUDED IN THE COST OF COMBINATION CONCRETE CURB AND GUTTER, TYPE B-9.12 OR COMBINATION CONCRETE CURB AND GUTTER, TYPE B-6.24)
15. NO. 6 EPOXY COATED, DEFORMED TIE BAR, 24" LONG @ 24" C-C
    (DRILLED AND GROUTED) (EMBED 8" MINIMUM)
16. LONGITUDINAL JOINT (SEE JOINTING PLAN FOR REINFORCEMENT DETAILS)
17. HOT-MIX ASPHALT BINDER COURSE, IL-19.0, N50, 4"
18. COMBINATION CONCRETE CURB AND GUTTER, TYPE M-4.12
19. CONCRETE MEDIAN SURFACE, 4 INCH
20. HOT-MIX ASPHALT SHOULDERS, 10"

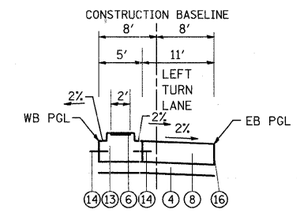

STATION 407+68.00 TO STATION 408+75.58

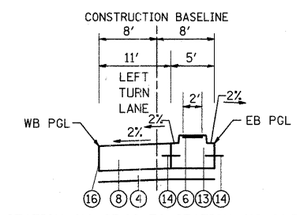

STATION 410+63.82 TO STATION 412+98.74

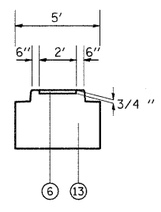

CONCRETE MEDIAN, TYPE SB-6.12 (SPECIAL) DETAIL

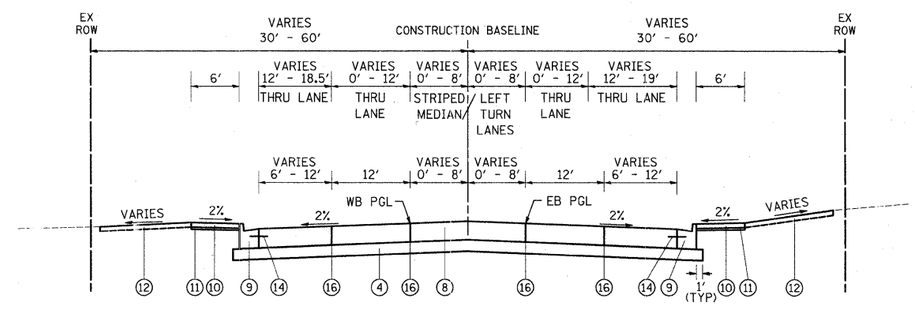

PROPOSED TYPICAL SECTION

PRATT BOULEVARD
STATION 401+27.62 TO STATION 415+68.82

FILE NAME = ...\cad\sheet\2363_typ_PROP_2.dgn	USER NAME = djk	DESIGNED - JAT	REVISED -	STATE OF ILLINOIS DEPARTMENT OF TRANSPORTATION	PRATT BOULEVARD PROPOSED TYPICAL SECTIONS	F.A.P. RTE.	SECTION	COUNTY	TOTAL SHEETS / SHEET NO.
		DRAWN - JAT	REVISED -			344	09-00057-00-CH	COOK	103 / 14
	PLOT SCALE = 50.0000 ' / IN.	CHECKED - DJK	REVISED -					CONTRACT NO. 63523	
	PLOT DATE = 10/21/2010	DATE - 10-22-10	REVISED -		SCALE: N.T.S. / SHEET NO. 2 OF 2 SHEETS	FED. ROAD DIST. NO. 1	ILLINOIS	FED. AID PROJECT	M-9003(660)