

FINAL SURVEY	CORRECTED	BY	DATE
NOTE BOOK	PLOTTED		
NO.	TEMPLATE		
	AREAS CHECKED		

ORIGINAL SURVEY	RECORDED	BY	DATE
NOTE BOOK	PLOTTED		
NO.	TEMPLATE		
	AREAS CHECKED		

COMPANY NAME: SEC GROUP, INC.  
 PROJECT CONTACT: A. JAIN  
 CLIENT: VILLAGE OF CARPENTERSVILLE  
 DATE PLOTTED: 11/22/2010 12:56:00 PM  
 PLOT DRIVER: SEC-MONROE.DWG  
 PEN TABLE: Standard-Trans.tbl

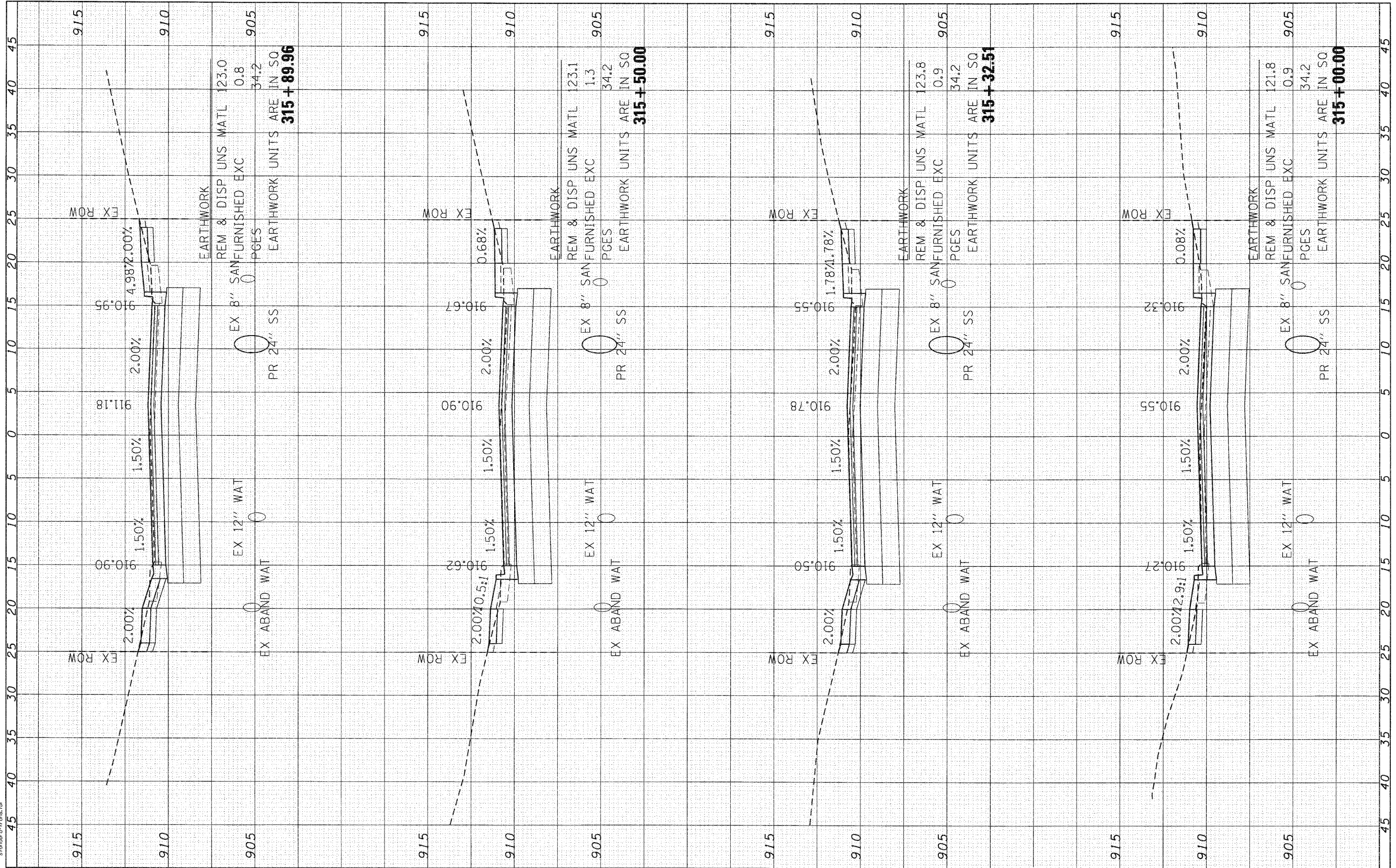

**SEC Group, Inc.**  
 14147 Green Company  
 422 N. First Street  
 Moline, IL 61905-1128  
 L # 10,386,1770 F # 10,386,1781  
 www.secgroup.com

USER NAME = CHa-1ke	DESIGNED - C. HARTKE	REVISED -
PLOT SCALE = 1" = 5'	DRAWN - R. BEST	REVISED -
PLOT DATE = 11/2/2010	CHECKED - T. HAMILTON	REVISED -
	DATE - 10/25/10	REVISED -

**VILLAGE OF CARPENTERSVILLE**

**CROSS SECTIONS  
MONROE AVENUE**

SCALE: 1" = 5' SHEET NO. 18 OF 24 SHEETS STA. 315+00.00 TO STA. 315+89.96

F.A. RTE.	SECTION	COUNTY	TOTAL SHEETS	SHEET NO.
•	06-00074-00-FP	KANE	211	178
•	FAU 2414, FAU 1280, FAP 343		CONTRACT NO. 63504	
FED. ROAD DIST. NO.	ILLINOIS FED. AID PROJECT		63504	