

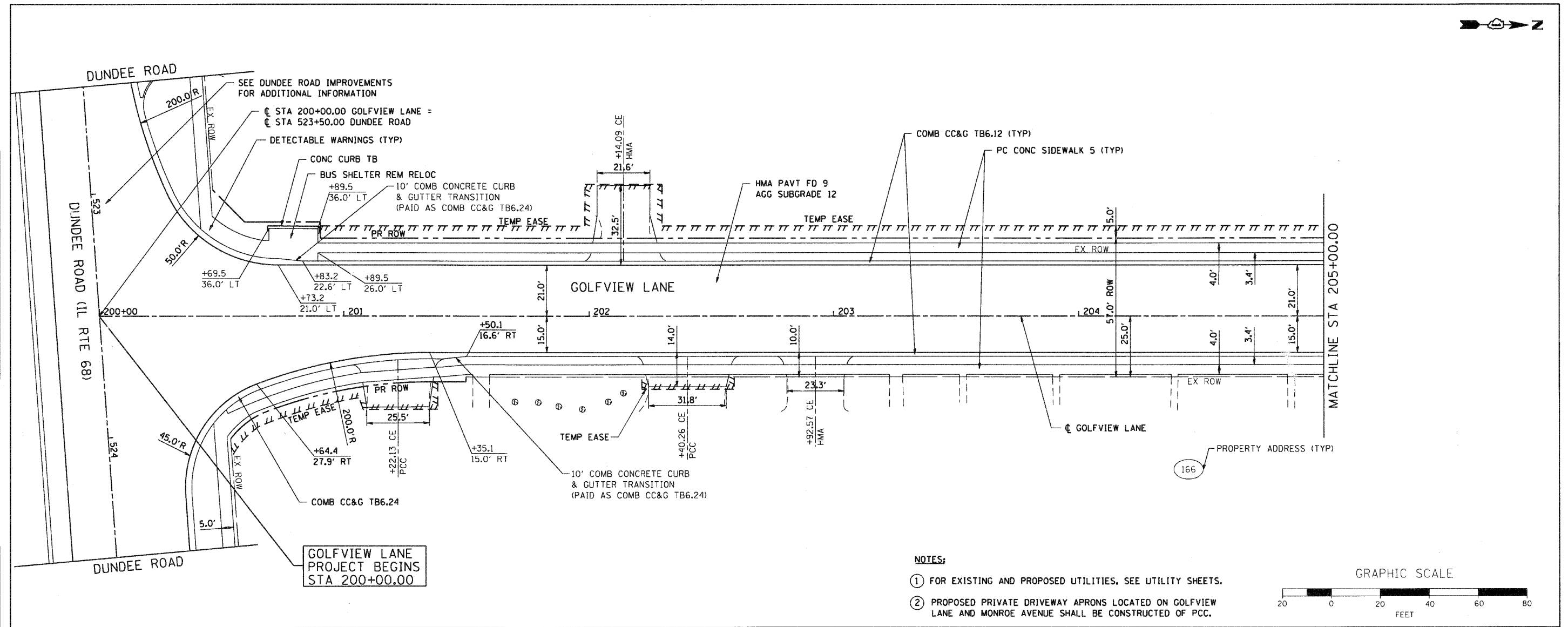

DATE	
BY	
PLANNED	
DESIGNED	
CHECKED	
DATE	
FILE NAME	
PROJECT	
CLIENT	
DATE	
FILE NAME	
PROJECT	
CLIENT	
DATE	
FILE NAME	
PROJECT	
CLIENT	
DATE	
FILE NAME	

DATE	
BY	
PROFILING	
DESIGNED	
CHECKED	
DATE	
FILE NAME	
PROJECT	
CLIENT	
DATE	
FILE NAME	
PROJECT	
CLIENT	
DATE	
FILE NAME	
PROJECT	
CLIENT	
DATE	
FILE NAME	



- NOTES:**
- ① FOR EXISTING AND PROPOSED UTILITIES, SEE UTILITY SHEETS.
 - ② PROPOSED PRIVATE DRIVEWAY APRONS LOCATED ON GOLFVIEW LANE AND MONROE AVENUE SHALL BE CONSTRUCTED OF PCC.

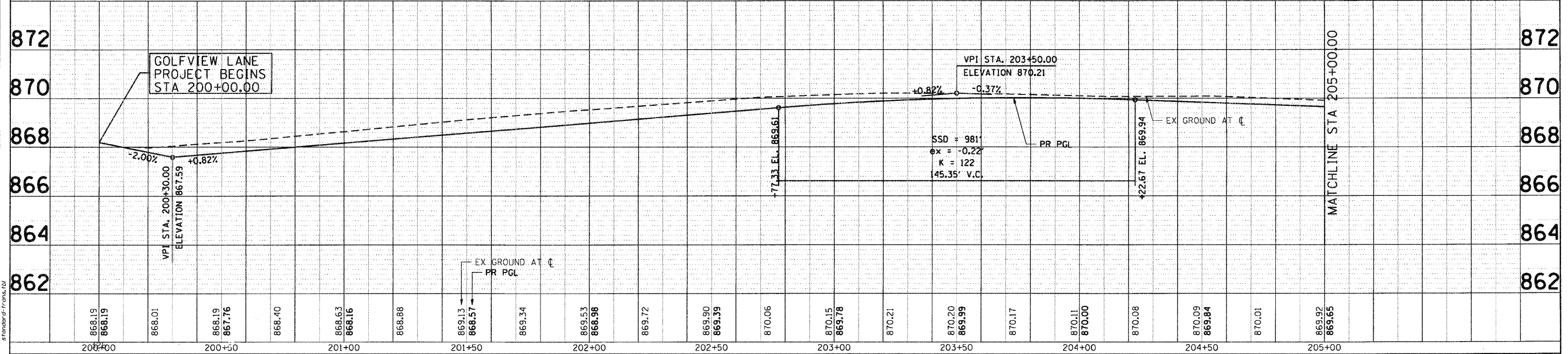
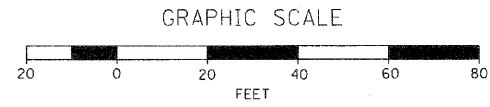

SEC GROUP, INC.
 COMPANY NAME:
 PROJECT CONTACT:
 VILLAGE OF CARPENTERSVILLE
 CLIENT:
 DATE PLOTTED:
 11/17/2010 5:55:02 PM
 FILE NAME:
 060226-prp-06.dgn
 PLOT DRIVER:
 pldrvr
 PEN TABLE:
 standard.ctb

SEC Group, Inc.
 An HR Green Company
 4310 First Street
 Moline, IL 61201-2138
 1-815-345-5778 • 815-345-1781
 www.secgroup.com
 sekeryla, holtz, newland, Chicago, IL

USER NAME =	CHerUka
PLOT SCALE =	1" = 20'
PLOT DATE =	11/17/2010

DESIGNED -	C. HARTKE	REVISED -	
DRAWN -	R. BEST	REVISED -	
CHECKED -	T. HAMILTON	REVISED -	
DATE -	10/25/10	REVISED -	

VILLAGE OF CARPENTERSVILLE

PLAN AND PROFILE	
GOLFVIEW LANE	
SCALE: 1" = 20'	SHEET NO. 6 OF 20 SHEETS
STA. BEGIN	TO STA. 205+00

F.A. RTE.	SECTION	COUNTY	TOTAL SHEETS	SHEET NO.
	06-00074-00-FP	KANE	211	25
* FAU 2414, FAU 1280, FAP 343		CONTRACT NO. 63504		
FED. ROAD DIST. NO. [ILLINOIS] FED. AID PROJECT				