

PART OF SECTION 23, T35N, R12E, OF THE 3RD PM, WILL COUNTY, ILLINOIS

PARCEL NO.	OWNER	PERMANENT INDEX NUMBER	TOTAL HOLDING	AREA TAKING	PREVIOUSLY DEDICATED	REMAINDER	EASEMENTS TEMP	EASEMENTS PERM	EASEMENT PURPOSE	PROPERTY ACQUIRED BY
IFW0300	WILLIAM J. DEVINE AND SANDRA M. VANBOXEL NKA SANDRA M. DEVINE, IN JOINT TENANCY	09-23-202-013	0.913 AC	0.046 AC		0.867 AC	0.021 AC		CONSTRUCTION	
IFW0301	PALMER PARK BAPTIST CHURCH	09-23-202-014	2.468 AC	0.060 AC		2.408 AC	0.054 AC		CONSTRUCTION	
IFW0302	PALMER PARK BAPTIST CHURCH	09-23-202-044	3.486 AC	0.158 AC		3.328 AC	0.012 AC		CONSTRUCTION	
IFW0302E-A							0.061 AC		CONSTRUCTION	
IFW0302E-B									CONSTRUCTION	
IFW0303	THE PRIVATEBANK AND TRUST NO. 7381 DATED DECEMBER 22, 2009	09-23-202-018	6.375 AC	0.210 AC		6.165 AC	0.040 AC		CONSTRUCTION	
IFW0303E-A							0.064 AC		CONSTRUCTION	
IFW0303E-B							0.029 AC		CONSTRUCTION	

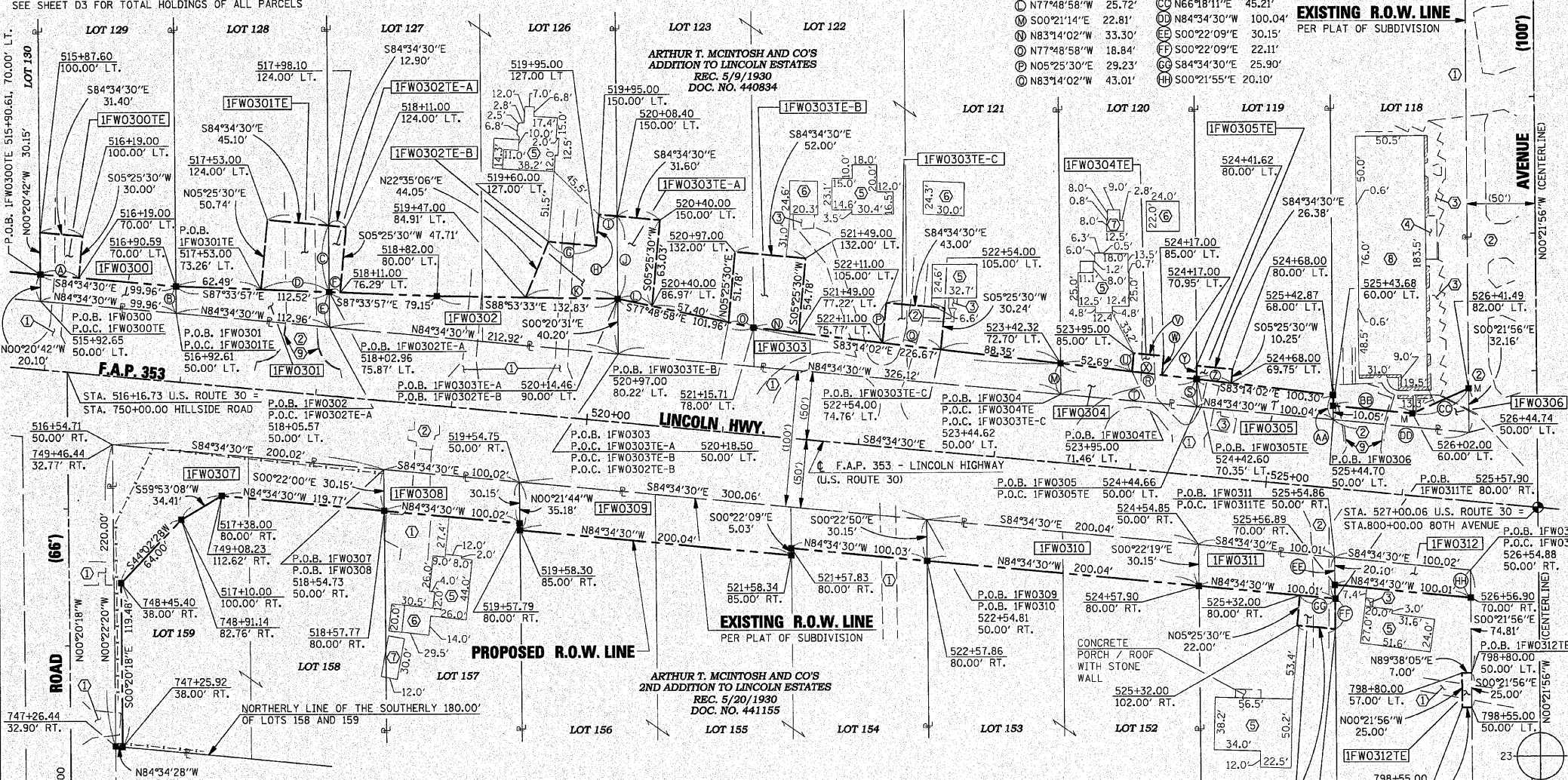

LINE LEGEND

Ⓐ N84°34'30"W 28.37'	Ⓜ S83°14'02"E 100.31'
Ⓑ S00°20'27"E 20.10'	Ⓝ S00°21'15"E 20.45'
Ⓒ S00°20'34"E 48.37'	Ⓣ N84°34'30"W 100.04'
Ⓓ N87°33'57"W 50.03'	Ⓤ N05°25'30"W 13.54'
Ⓔ S00°20'34"E 26.00'	Ⓥ S84°34'30"E 22.00'
Ⓕ N87°33'57"W 8.05'	Ⓦ S05°25'30"W 14.05'
Ⓖ S84°34'30"E 35.00'	Ⓧ N83°14'02"W 22.01'
Ⓗ N05°25'30"E 23.00'	Ⓨ N00°21'15"W 9.70'
Ⓙ S84°34'30"E 13.40'	Ⓩ N83°14'02"W 25.41'
Ⓚ S00°20'31"E 60.31'	ⓐ S00°21'35"E 18.09'
Ⓛ N88°53'33"W 67.65'	ⓑ S84°34'30"E 58.32'
Ⓝ N77°48'58"W 25.72'	Ⓒ N66°18'11"E 45.21'
Ⓞ S00°21'14"E 22.81'	Ⓣ N84°34'30"W 100.04'
Ⓟ N83°14'02"W 33.30'	Ⓔ S00°22'09"E 30.15'
Ⓠ N77°48'58"W 18.84'	Ⓕ S00°22'09"E 22.11'
Ⓡ N05°25'30"E 29.23'	Ⓖ S84°34'30"E 25.90'
Ⓢ N83°14'02"W 43.01'	Ⓗ S00°21'55"E 20.10'

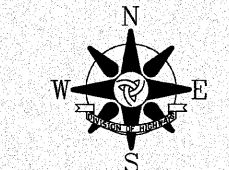
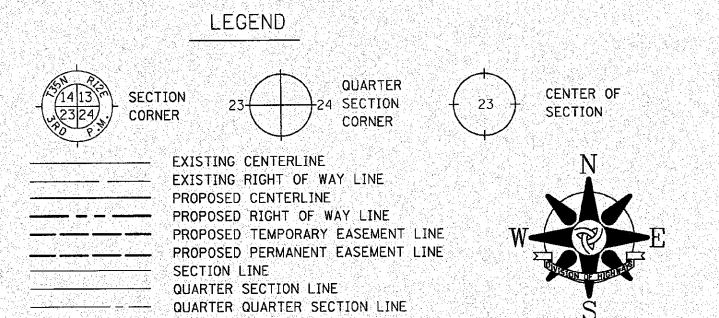
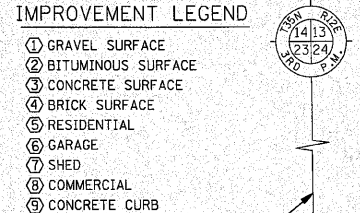

- T1 THESE STAKES REFERENCE FOUND OR SET MONUMENTATION. SET 5/8" INCH IRON ROD FLUSH WITH GROUND. IDENTIFIED BY COLORED PLASTIC CAP BEARING SURVEYORS REGISTRATION NUMBER.
- BT1 THESE STAKES, IN CULTIVATED AREAS, REFERENCE FOUND OR SET MONUMENTATION. BURIED 5/8" INCH IRON ROD 20 INCHES BELOW GROUND SURFACE. IDENTIFIED BY COLORED PLASTIC CAP BEARING SURVEYORS REGISTRATION NUMBER.
- STAKING OF PROPOSED RIGHT OF WAY. SET DIVISION OF HIGHWAYS SURVEY MARKER TO MONUMENT THE POSITION SHOWN. IDENTIFIED BY INSCRIPTION DATA AND SURVEYORS REGISTRATION NUMBER.
- M STAKING OF PROPOSED RIGHT OF WAY IN PAVED SURFACE AREAS. SET 1 1/2" INCH MAG NAIL IN PAVED SURFACE TO MARK FUTURE SURVEY MARKER POSITION.
- U STAKING OF PROPOSED RIGHT OF WAY IN CLOSE PROXIMITY TO UNDERGROUND UTILITIES. SET DIVISION OF HIGHWAYS SURVEY MARKER ON 5/8" INCH IRON ROD (BETWEEN 6 INCHES AND 12 INCHES IN LENGTH) TO MONUMENT THE POSITION SHOWN. IDENTIFIED BY INSCRIPTION DATA AND SURVEYORS REGISTRATION NUMBER.

STATE OF ILLINOIS)
COUNTY OF SANGAMON) S.S.

THIS IS TO CERTIFY THAT I, EDWARD D. STEWART, AN ILLINOIS PROFESSIONAL LAND SURVEYOR, HAVE SURVEYED THE PLAT OF HIGHWAYS SHOWN HEREON IN SECTION 23, TOWNSHIP 35 NORTH, RANGE 12 EAST OF THE THIRD PRINCIPAL MERIDIAN, IN WILL COUNTY, THAT THE PLAT CORRECTLY REPRESENTS SAID SURVEY, THAT ALL MONUMENTS FOUND AND ESTABLISHED ARE OF PERMANENT QUALITY AND OCCUPY THE POSITIONS SHOWN THEREON AND THAT THE MONUMENTS ARE SUFFICIENT TO ENABLE THE SURVEY TO BE RETRACED. MADE FOR THE DEPARTMENT OF TRANSPORTATION, STATE OF ILLINOIS.

DATED AT SPRINGFIELD, ILLINOIS THIS 10TH DAY OF DECEMBER, 2009.

EDWARD D. STEWART
ILLINOIS PROFESSIONAL LAND SURVEYOR NO. 3414
LICENSE EXPIRATION DATE 11/30/2010

RECEIVED
JUN 07 2010
PLATS & LEGALS

THIS PROFESSIONAL SERVICE CONFORMS TO THE CURRENT ILLINOIS MINIMUM SURVEY STANDARDS.

PARCEL NO.	OWNER	PERMANENT INDEX NUMBER	TOTAL HOLDING	AREA TAKING	PREVIOUSLY DEDICATED	REMAINDER	EASEMENTS TEMP	EASEMENTS PERM	EASEMENT PURPOSE	PROPERTY ACQUIRED BY
IFW0304	WILLIAM R. HOSH REVOCABLE LIVING TRUST	09-23-202-021	0.914 AC	0.049 AC		0.865 AC	0.007 AC		CONSTRUCTION	
IFW0304TE							304 SF		CONSTRUCTION	
IFW0305	FOUNDERS BANK, AS TRUSTEE UNDER A TRUST AGREEMENT DATED 3-13-01 AND KNOWN AS TRUST NUMBER 5851	09-23-202-026	0.914 AC	0.044 AC		0.870 AC	0.006 AC		CONSTRUCTION	
IFW0305TE							257 SF		CONSTRUCTION	
IFW0306	FIRST MIDWEST TRUST COMPANY, N.A., AS SUCCESSOR TO HERITAGE TRUST COMPANY, AS SUCCESSOR TO HERITAGE BREMEN BANK & TRUST CO., AS TRUSTEE UNDER A TRUST AGREEMENT DATED 3/24/78 AND KNOWN AS TRUST NUMBER 78-1116	09-23-202-027	0.914 AC	0.033 AC		0.881 AC				
IFW0307	EMERALD REAL ESTATE, L.L.C.	09-23-402-001	1.005 AC	0.214 AC		0.791 AC				
IFW0308	LAURA M. HARTMAN, MARRIED TO BRUCE A. HARTMAN	09-23-402-002	0.914 AC	0.069 AC		0.845 AC				
IFW0309	SHARON KUECHER, TRUSTEE OF THE SHARON KUECHER REVOCABLE LIVING TRUST DATED MAY 19, 2004	09-23-402-005	4.398 AC	0.230 AC		4.168 AC				
IFW0310	MARY T. SEARS	09-23-402-007	1.827 AC	0.138 AC		1.689 AC				
IFW0311	AUGUSTINE R. ARTEAGA AND CAROL S. ARTEAGA, HUSBAND AND WIFE AS TENANTS BY THE ENTIRETY	09-23-402-009	0.914 AC	0.069 AC		0.845 AC	0.014 AC		CONSTRUCTION	
IFW0311TE									CONSTRUCTION	
IFW0312	MARK TRACY	09-23-402-010	0.914 AC	0.046 AC		0.868 AC	0.004 AC		CONSTRUCTION	
IFW0312TE							175 SF		CONSTRUCTION	

ie consultants
IE Consultants, Incorporated
6420 South Sixth Street Road
Springfield, Illinois 62712
Tel (217) 629-8027 Fax (217) 629-4549
481 West Boughton Road #205
Bolingbrook, Illinois 60440
Tel (630) 769-8858 Fax (630) 769-4276
www.ie-consultants.com

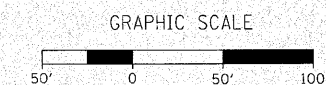

PLAT OF HIGHWAYS
STATE OF ILLINOIS
DEPARTMENT OF TRANSPORTATION
F.A.P. 353
LINCOLN HIGHWAY (U.S. ROUTE 30)

SECTION: WILL COUNTY
PROJECT: JOB NO. R-91-016-01
STATION: 515+87 TO STATION: 527+00
SCALE: 1" = 50' SHEET D2

BUREAU OF LAND ACQUISITION
201 WEST CENTER COURT
SCHAUMBURG, ILLINOIS 60196