

PART OF THE EAST HALF OF THE SOUTHWEST QUARTER AND THE WEST HALF OF THE SOUTHEAST QUARTER OF SECTION 2, TOWNSHIP 42 NORTH, RANGE 11 EAST OF THE 3RD PRINCIPAL MERIDIAN, COOK COUNTY, ILLINOIS.

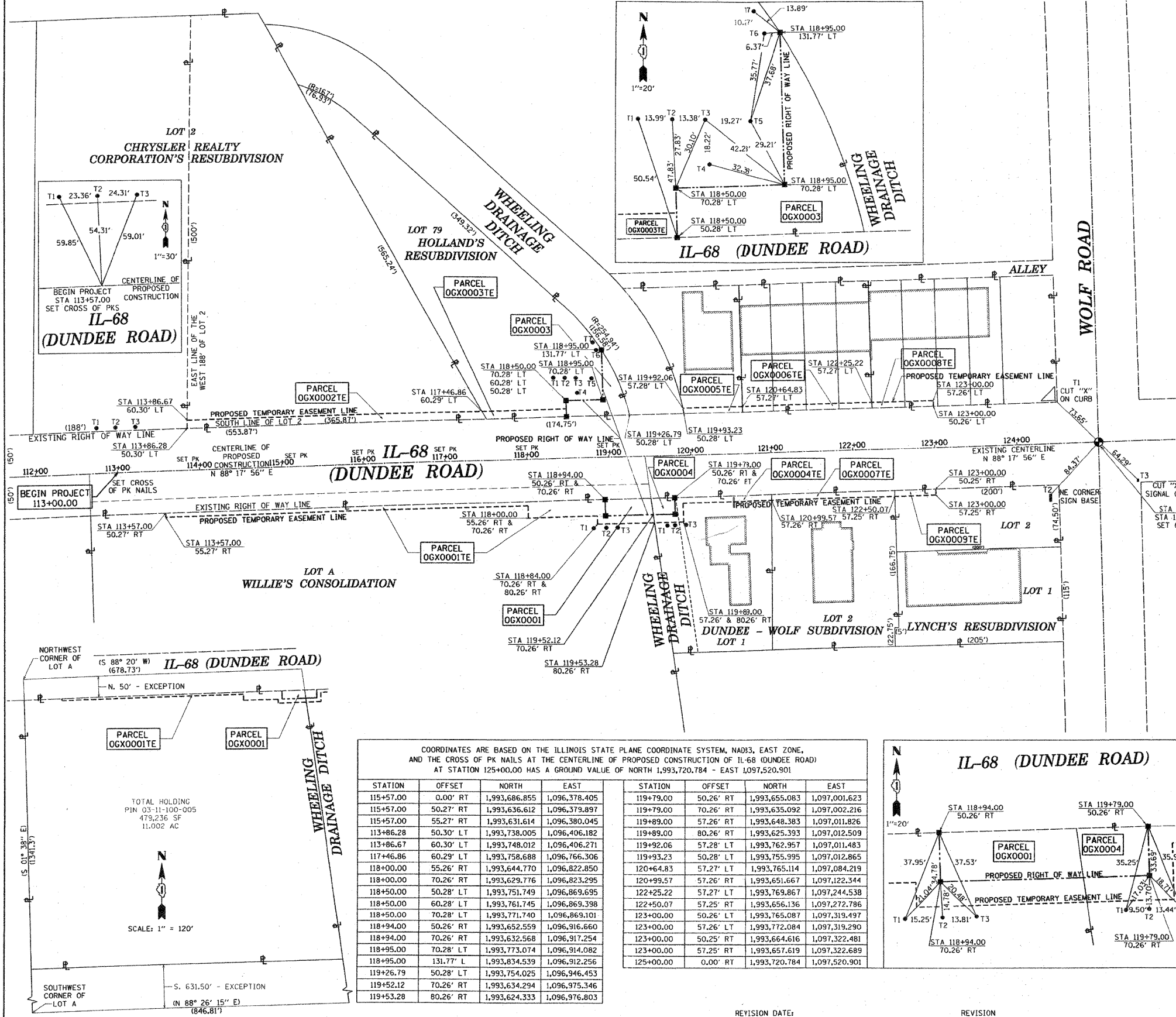

LEGEND

- SECTION CORNER
- QUARTER CORNER
- SECTION LINE
- QUARTER SECTION LINE
- QUARTER, QUARTER SECTION LINE
- PLATTED LOT LINES
- PROPERTY (DEED) LINE
- APPARENT PROPERTY LINE
- CENTERLINE
- EXISTING RIGHT OF WAY LINE
- PROPOSED RIGHT OF WAY LINE
- PROPOSED EASEMENT
- MEASURED DIMENSION
- COMPUTED DIMENSION
- RECORDED DIMENSION
- EXISTING BUILDING

SCALE: 1" = 60'
GRAPHIC SCALE - FEET

- IRON PIPE OR ROD FOUND
- ⊕ "MAG" NAIL SET
- + CUT CROSS FOUND OR SET
- 5/8" REBAR SET
- T1 THESE STAKES REFERENCE FOUND OR SET MONUMENTATION. SET 5/8 INCH IRON ROD FLUSH WITH GROUND TO TIE FOUND IRON STAKE IDENTIFIED BY COLORED PLASTIC CAP BEARING SURVEYORS REGISTRATION NUMBER.
- BT2 THESE STAKES IN CULTIVATED AREAS, REFERENCE FOUND OR SET MONUMENTATION. BURIED 5/8 INCH IRON ROD 20 INCHES BELOW GROUND TO TIE FOUND IRON STAKE. IDENTIFIED BY COLORED PLASTIC CAP BEARING SURVEYORS REGISTRATION NUMBER.
- BT3
- STAKING OF PROPOSED RIGHT OF WAY. SET DIVISION OF HIGHWAYS SURVEY MARKER TO MONUMENT THE POSITION SHOWN, IDENTIFIED BY INSCRIPTION DATA AND SURVEYORS REGISTRATION NUMBER.
- M STAKING OF PROPOSED RIGHT OF WAY IN CULTIVATED AREAS. BURIED 5/8 INCH METAL ROD 20 INCHES BELOW GROUND TO MARK FUTURE SURVEY MARKER POSITION IDENTIFIED BY COLORED PLASTIC CAP BEARING SURVEYORS REGISTRATION NUMBER.
- ⊙ PERMANENT SURVEY MARKER, I.D.O.T. STANDARD 2135 (TO BE SET BY OTHERS)
- RIGHT OF WAY STAKING PROPOSED TO BE SET
- ⊙ CUT "X" TRAFFIC SIGNAL CONTROL BOX

STATE OF ILLINOIS)
COUNTY OF COOK)

THIS IS TO CERTIFY THAT I, WILLIAM J. FLEMING, AN ILLINOIS PROFESSIONAL LAND SURVEYOR, HAVE SURVEYED THE PLAT OF HIGHWAYS SHOWN HEREON IN SECTION 2, TOWNSHIP 42 NORTH, RANGE 11 EAST OF THE THIRD PRINCIPAL MERIDIAN, COOK COUNTY, THAT THE SURVEY IS TRUE AND COMPLETE AS SHOWN TO THE BEST OF MY KNOWLEDGE AND BELIEF, THAT THE PLAT CORRECTLY REPRESENTS SAID SURVEY, THAT ALL MONUMENTS FOUND AND ESTABLISHED ARE OF PERMANENT QUALITY AND OCCUPY THE POSITIONS SHOWN THEREON AND THAT THE MONUMENTS ARE SUFFICIENT TO ENABLE THE SURVEY TO BE RETRACED, MADE FOR THE DEPARTMENT OF TRANSPORTATION, STATE OF ILLINOIS.

DATED AT CHICAGO, ILLINOIS THIS 11TH DAY OF SEPTEMBER, A.D. 2009.

COORDINATES ARE BASED ON THE ILLINOIS STATE PLANE COORDINATE SYSTEM, NAD83, EAST ZONE, AND THE CROSS OF PK NAILS AT THE CENTERLINE OF PROPOSED CONSTRUCTION OF IL-68 (DUNDEE ROAD) AT STATION 125+00.00 HAS A GROUND VALUE OF NORTH 1,993,720.784 - EAST 1,097,520.901

STATION	OFFSET	NORTH	EAST
115+57.00	0.00' RT	1,993,686.855	1,096,378.405
115+57.00	50.27' RT	1,993,636.612	1,096,379.897
115+57.00	55.27' RT	1,993,631.614	1,096,380.045
113+86.28	50.30' LT	1,993,738.005	1,096,406.182
113+86.67	60.30' LT	1,993,748.012	1,096,406.271
117+46.86	60.29' LT	1,993,758.688	1,096,766.306
118+00.00	55.26' RT	1,993,644.770	1,096,822.850
118+00.00	70.26' RT	1,993,629.776	1,096,823.295
118+50.00	50.28' LT	1,993,751.749	1,096,869.695
118+50.00	60.28' LT	1,993,761.745	1,096,869.398
118+50.00	70.28' LT	1,993,771.740	1,096,869.101
118+94.00	50.26' RT	1,993,652.559	1,096,916.660
118+94.00	70.26' RT	1,993,632.568	1,096,917.254
118+95.00	70.28' LT	1,993,773.074	1,096,914.082
118+95.00	131.77' L	1,993,834.539	1,096,912.256
119+26.79	50.28' LT	1,993,754.025	1,096,946.453
119+52.12	70.26' RT	1,993,634.294	1,096,975.346
119+53.28	80.26' RT	1,993,624.333	1,096,976.803

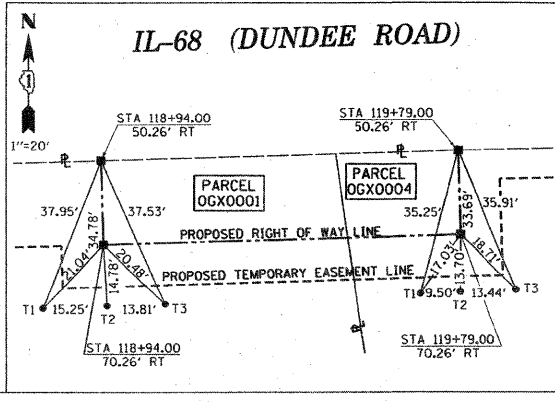

RECEIVED
SEP 16 2009
PLATS & LEGALS

ILLINOIS PROFESSIONAL LAND SURVEYOR 35-3226
LICENSE EXPIRES ON 10/31/2010

THIS PROFESSIONAL SERVICE CONFORMS TO THE CURRENT ILLINOIS MINIMUM STANDARDS FOR A BOUNDARY SURVEY.

PTB 138/001
WORK ORDER 30
GRAEF PROJECT
2006-3022.30

GRAEF

8501 West Higgins Road
Suite 280
Chicago, IL 60631-2801
773/399-0112
Illinois Professional Design Corporation 184-000938

PLAT OF HIGHWAYS
STATE OF ILLINOIS
DEPARTMENT OF TRANSPORTATION
IL-68 (DUNDEE ROAD)

SECTION: COUNTY: COOK
PROJECT: JOB NO.: R-90-008-09
STATION 113+00.00 TO STATION 125+00.00
SCALE: 1" = 60' SHEET 4 OF 4

BUREAU OF LAND ACQUISITION
201 WEST CENTER COURT
SCHAUMBURG, ILLINOIS 60196

ROUTE NAME: IL-68 (DUNDEE ROAD) SECTION: COOK COUNTY JOB NO.: R-90-008-09 RECORDING: RECORDED ON

FILE NAME =	USER NAME = RDS	DESIGNED - JDD	REVISED -	STATE OF ILLINOIS DEPARTMENT OF TRANSPORTATION	PLAT OF HIGHWAYS IL ROUTE 68 (DUNDEE ROAD) OVER WHEELING DRAINAGE DITCH	F.A.P. RTE. 343	SECTION 98-B	COUNTY COOK	TOTAL SHEETS 65	SHEET NO. 28
#FILE#	PLOT SCALE = 1"=50'	DRAWN - RDS	REVISED -			SCALE: N.T.S.	SHEET NO. OF SHEETS	STA. 113+57.00 TO STA. 123+00.00	FED. ROAD DIST. NO. [ILLINOIS] FED. AID PROJECT	CONTRACT NO. 60H20
	PLOT DATE = 11-12-18	CHECKED -	REVISED -							
		DATE - 11-12-10	REVISED -							

