

PART OF THE EAST HALF OF THE SOUTHWEST QUARTER AND THE WEST HALF OF THE SOUTHEAST QUARTER OF SECTION 2, TOWNSHIP 42 NORTH, RANGE 11 EAST OF THE 3RD PRINCIPAL MERIDIAN, COOK COUNTY, ILLINOIS.

PARCEL NUMBER	OWNER	TOTAL HOLDINGS ACRES	PART TAKEN ACRES	AREA IN EXISTING R.O.W. ACRES	REMAINDER AREA ACRES	EASEMENT AREA ACRES	SQUARE FEET	EASEMENT PURPOSE	PERMANENT INDEX NUMBER	PROPERTY ACQUIRED BY
OGX0004	HYUNSOOK J. KIM, AS TRUSTEE OF THE HYUNSOOK J. KIM TRUST DATED JULY 29, 2005	0.594	0.013	0.581		0.031	1,338	GRADING	03-02-416-005	
OGX0004TE										
OGX0005TE	CHICAGO TITLE LAND TRUST COMPANY, AS SUCCESSOR TO AMERICAN NATIONAL BANK AND TRUST COMPANY, AS TRUSTEE UNDER TRUST AGREEMENT DATED THE 17TH DAY OF APRIL, 1995, AND KNOWN AS TRUST NUMBER 120331-06	0.349				0.012	505	GRADING	03-02-323-010	
OGX0006TE										
OGX0007TE	BWA, INC., AN ILLINOIS CORPORATION	0.651				0.024	1,053	GRADING	03-02-416-006	
OGX0008TE	PARKWAY BANK AND TRUST COMPANY, AS TRUSTEE UNDER TRUST AGREEMENT DATED THE 30TH DAY OF SEPTEMBER, 1988, AND KNOWN AS TRUST NUMBER 9037	0.801				0.012	523	GRADING	03-02-321-025	
OGX0009TE	CHICAGO TITLE LAND TRUST COMPANY, AS SUCCESSOR TRUSTEE TO LASALLE BANK NA, AS SUCCESSOR TRUSTEE TO AMERICAN NATIONAL BANK AND TRUST COMPANY OF CHICAGO, AS TRUSTEE UNDER TRUST AGREEMENT DATED DECEMBER 11, 1989, AND KNOWN AS TRUST NUMBER 109989-04	0.873				0.008	350	GRADING	03-02-416-001 03-02-416-002	

LEGEND

SECTION CORNER: 9 10 16 15
QUARTER CORNER: 16 15

SECTION LINE
QUARTER SECTION LINE
QUARTER, QUARTER SECTION LINE
PLATTED LOT LINES
PROPERTY (DEED) LINE
APPARENT PROPERTY LINE
CENTERLINE
EXISTING RIGHT OF WAY LINE
PROPOSED RIGHT OF WAY LINE
PROPOSED EASEMENT
MEASURED DIMENSION
COMPUTED DIMENSION
RECORDED DIMENSION
EXISTING BUILDING

SCALE: 1" = 30'
GRAPHIC SCALE - FEET

BEARINGS ARE REFERENCED TO THE ILLINOIS STATE PLANE COORDINATE SYSTEM, NAD83, EAST ZONE, ON THE CENTERLINE OF PROPOSED CONSTRUCTION OF N 88° 17' 54" E

IRON PIPE OR ROD FOUND
OUT CROSS FOUND OR SET
"MAG" NAIL SET
5/8" REBAR SET

TI T2 T3: THESE STAKES REFERENCE FOUND OR SET MONUMENTATION. SET 5/8 INCH IRON ROD FLUSH WITH GROUND TO TIE FOUND IRON STAKE IDENTIFIED BY COLORED PLASTIC CAP BEARING SURVEYORS REGISTRATION NUMBER.

BT1 BT2 BT3: THESE STAKES IN CULTIVATED AREAS REFERENCE FOUND OR SET MONUMENTATION. BURIED 5/8 INCH IRON ROD 20 INCHES BELOW GROUND TO TIE FOUND IRON STAKE. IDENTIFIED BY COLORED PLASTIC CAP BEARING SURVEYORS REGISTRATION NUMBER.

STAKING OF PROPOSED RIGHT OF WAY. SET DIVISION OF HIGHWAYS SURVEY MARKER TO MONUMENT THE POSITION SHOWN. IDENTIFIED BY INSCRIPTION DATA AND SURVEYORS REGISTRATION NUMBER.

STAKING OF PROPOSED RIGHT OF WAY IN CULTIVATED AREAS. BURIED 5/8 INCH METAL ROD 20 INCHES BELOW GROUND TO MARK FUTURE SURVEY MARKER POSITION IDENTIFIED BY COLORED PLASTIC CAP BEARING SURVEYORS REGISTRATION NUMBER.

PERMANENT SURVEY MARKER, I.D.O.T. STANDARD 2135 (TO BE SET BY OTHERS)
RIGHT OF WAY STAKING PROPOSED TO BE SET

STATE OF ILLINOIS)
COUNTY OF COOK)

THIS IS TO CERTIFY THAT I, WILLIAM J. FLEMING, AN ILLINOIS PROFESSIONAL LAND SURVEYOR, HAVE SURVEYED THE PLAT OF HIGHWAYS SHOWN HEREON IN SECTION 2, TOWNSHIP 42 NORTH, RANGE 11 EAST OF THE THIRD PRINCIPAL MERIDIAN, COOK COUNTY, THAT THE SURVEY IS TRUE AND COMPLETE AS SHOWN TO THE BEST OF MY KNOWLEDGE AND BELIEF, THAT THE PLAT CORRECTLY REPRESENTS SAID SURVEY, THAT ALL MONUMENTS FOUND AND ESTABLISHED ARE OF PERMANENT QUALITY AND OCCUPY THE POSITIONS SHOWN THEREON AND THAT THE MONUMENTS ARE SUFFICIENT TO ENABLE THE SURVEY TO BE RETRACED, MADE FOR THE DEPARTMENT OF TRANSPORTATION, STATE OF ILLINOIS.

DATED AT CHICAGO, ILLINOIS THIS 11TH DAY OF SEPTEMBER, A.D. 2009.

ILLINOIS PROFESSIONAL LAND SURVEYOR 35-3226
LICENSE EXPIRES ON 10/31/2010

THIS PROFESSIONAL SERVICE CONFORMS TO THE CURRENT ILLINOIS MINIMUM STANDARDS FOR A BOUNDARY SURVEY.

RECEIVED SEP 16 2009 PLATS & LEGALS

GRAEF
8501 West Higgins Road
Suite 200
Chicago, IL 60631-2801
773.399.0112
www.graef-usa.com
Illinois Professional Design Corporation 184-000938

PTB 138/001 WORK ORDER 30
GRAEF PROJECT 2006-3022.30

PLAT OF HIGHWAYS
STATE OF ILLINOIS
DEPARTMENT OF TRANSPORTATION
IL-68 (DUNDEE ROAD)

SECTION: COUNTY: COOK
PROJECT: JOB NO.: R-90-008-09
STATION 119+00.00 TO STATION 125+00.00
SCALE: 1" = 30' SHEET 3 OF 4

BUREAU OF LAND ACQUISITION
201 WEST CENTER COURT
SCHAUMBURG, ILLINOIS 60196

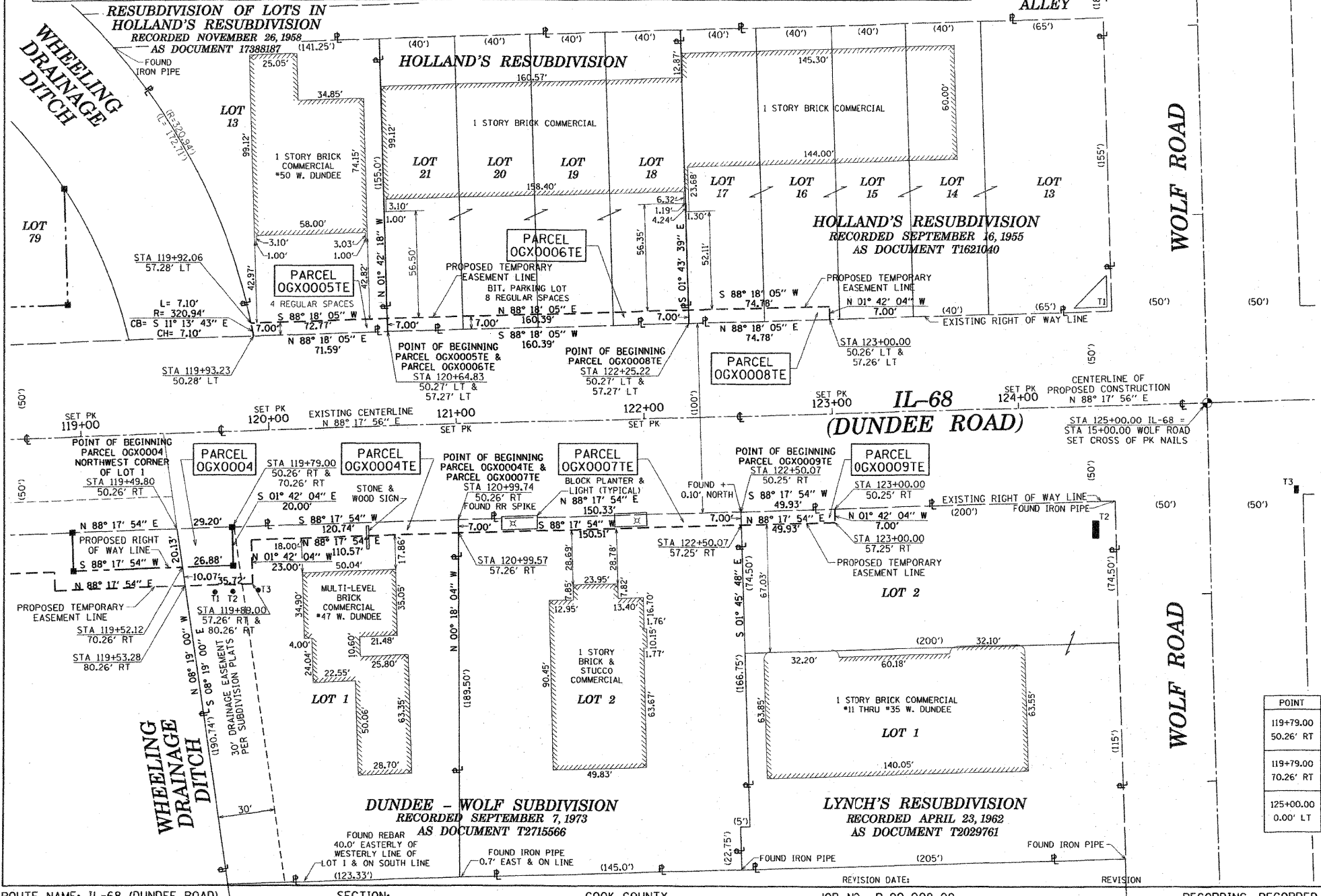

POINT	TIE	DISTANCE
119+79.00	T1	35.25'
50.26' RT	T2	33.69'
	T3	35.91'
119+79.00	T1	17.03'
70.26' RT	T2	13.70'
	T3	18.71'
125+00.00	T1	73.65'
0.00' LT	T2	84.37'
	T3	64.29'