

PART OF THE EAST HALF OF THE SOUTHWEST QUARTER AND THE WEST HALF OF THE SOUTHEAST QUARTER OF SECTION 2, TOWNSHIP 42 NORTH, RANGE 11 EAST OF THE 3RD PRINCIPAL MERIDIAN, COOK COUNTY, ILLINOIS.

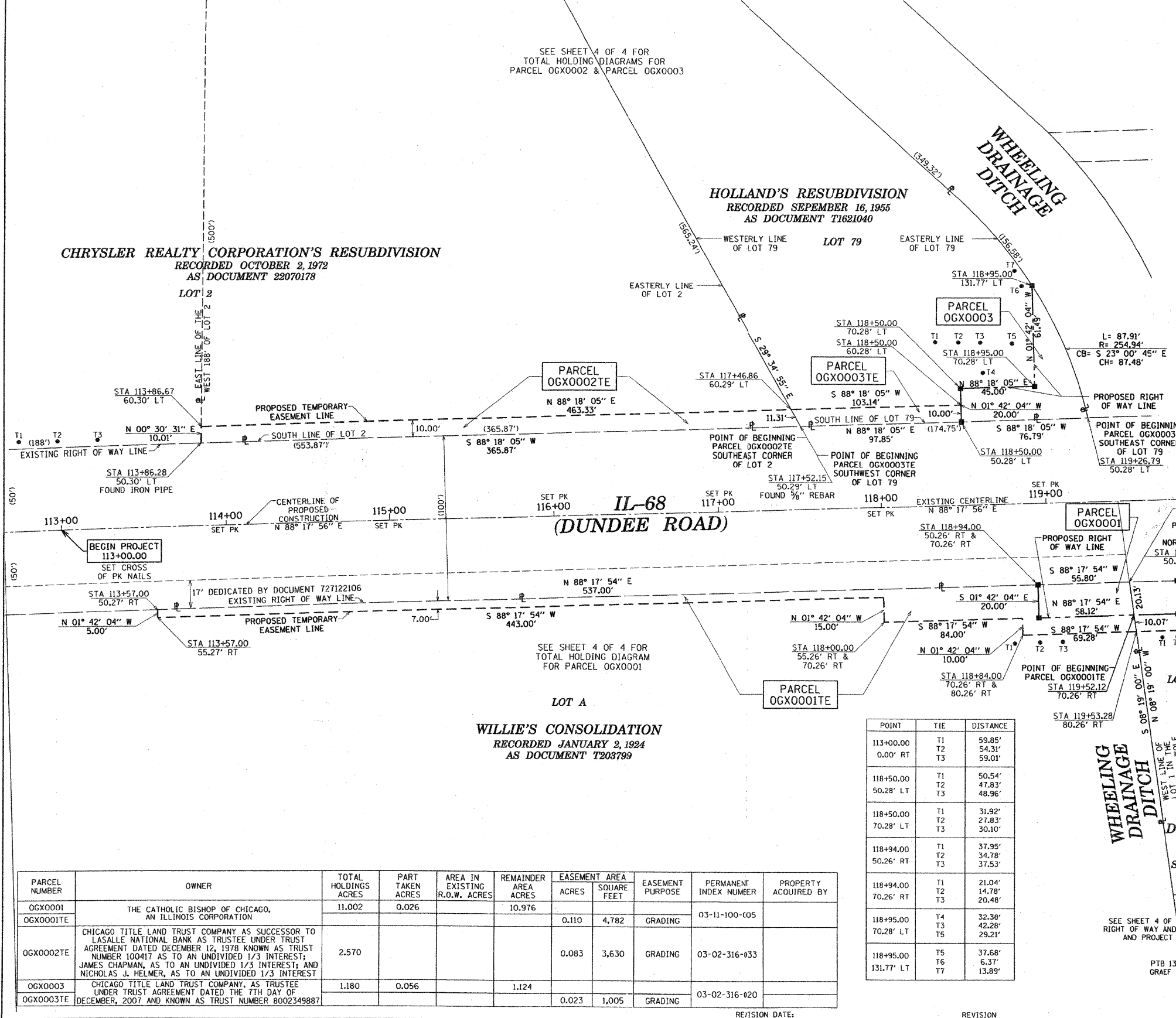

LEGEND

- SECTION CORNER
- QUARTER CORNER
- SECTION LINE
- QUARTER SECTION LINE
- QUARTER, QUARTER SECTION LINE
- PLATTED LOT LINES
- PROPERTY (DEED) LINE
- APL
- APPARENT PROPERTY LINE
- CENTERLINE
- EXISTING RIGHT OF WAY LINE
- PROPOSED RIGHT OF WAY LINE
- PROPOSED EASEMENT
- MEASURED DIMENSION
- COMPUTED DIMENSION
- RECORDED DIMENSION
- EXISTING BUILDING

BEARINGS ARE REFERENCED TO THE ILLINOIS STATE PLANE COORDINATE SYSTEM, NAD83, EAST ZONE, ON THE CENTERLINE OF PROPOSED CONSTRUCTION OF N 88° 17' 54" E

SCALE: 1" = 30'

GRAPHIC SCALE - FEET

- IRON PIPE OR ROD FOUND
- ⊕ "MAG" NAIL SET
- + CUT CROSS FOUND OR SET
- 5/8" REBAR SET
- T1 THESE STAKES REFERENCE FOUND OR SET MONUMENTATION. SET 5/8 INCH IRON ROD FLUSH WITH GROUND TO THE FOUND IRON STAKE IDENTIFIED BY COLORED PLASTIC CAP BEARING SURVEYORS REGISTRATION NUMBER.
- BT1 THESE STAKES, IN CULTIVATED AREAS, REFERENCE FOUND OR SET MONUMENTATION. BURIED 5/8 INCH IRON ROD 20 INCHES BELOW GROUND TO THE FOUND IRON STAKE. IDENTIFIED BY COLORED PLASTIC CAP BEARING SURVEYORS REGISTRATION NUMBER.
- STAKING OF PROPOSED RIGHT OF WAY. SET DIVISION OF HIGHWAYS SURVEY MARKER TO MONUMENT THE POSITION SHOWN, IDENTIFIED BY INSCRIPTION DATA AND SURVEYORS REGISTRATION NUMBER.
- M STAKING OF PROPOSED RIGHT OF WAY IN CULTIVATED AREAS. BURIED 5/8 INCH METAL ROD 20 INCHES BELOW GROUND TO MARK FUTURE SURVEY MARKER POSITION IDENTIFIED BY COLORED PLASTIC CAP BEARING SURVEYORS REGISTRATION NUMBER.
- ⊕ PERMANENT SURVEY MARKER, I.D.O.T. STANDARD 2135 (TO BE SET BY OTHERS)
- RIGHT OF WAY STAKING PROPOSED TO BE SET

STATE OF ILLINOIS)
 COUNTY OF COOK)

THIS IS TO CERTIFY THAT I, WILLIAM J. FLEMING, AN ILLINOIS PROFESSIONAL LAND SURVEYOR, HAVE SURVEYED THE PLAT OF HIGHWAYS SHOWN HEREON IN SECTION 2, TOWNSHIP 42 NORTH, RANGE 11 EAST OF THE THIRD PRINCIPAL MERIDIAN, COOK COUNTY, THAT THE SURVEY IS TRUE AND COMPLETE AS SHOWN TO THE BEST OF MY KNOWLEDGE AND BELIEF, THAT THE PLAT CORRECTLY REPRESENTS SAID SURVEY, THAT ALL MONUMENTS FOUND AND ESTABLISHED ARE OF PERMANENT QUALITY AND OCCUPY THE POSITIONS SHOWN THEREON AND THAT THE MONUMENTS ARE SUFFICIENT TO ENABLE THE SURVEY TO BE RETRACED, MADE FOR THE DEPARTMENT OF TRANSPORTATION, STATE OF ILLINOIS.

DATED AT CHICAGO, ILLINOIS THIS 11TH DAY OF SEPTEMBER, A.D. 2009.

RECEIVED
 SEP 16 2009
 PLATS & LEGALS

ILLINOIS PROFESSIONAL LAND SURVEYOR 35-3226
 LICENSE EXPIRES ON 10/31/2010

THIS PROFESSIONAL SERVICE CONFORMS TO THE CURRENT ILLINOIS MINIMUM STANDARDS FOR A BOUNDARY SURVEY.

8501 West Higgins Road
 Suite 200
 Chicago, IL 60631-2801
 773 / 390 0112
 Illinois Professional Land Surveyor Corporation 184-000838

GRÄEF

PLAT OF HIGHWAYS
 STATE OF ILLINOIS
 DEPARTMENT OF TRANSPORTATION
 IL-68 (DUNDEE ROAD)

SECTION: COUNTY: COOK
 PROJECT: JOB NO.: R-90-008-09
 STATION 113+00.00 TO STATION 120+00.00
 SCALE: 1" = 30' SHEET 2 OF 4

BUREAU OF LAND ACQUISITION
 201 WEST CENTER COURT
 SCHALMBURG, ILLINOIS 60196

POINT	TIE	DISTANCE
113+00.00	T1	59.85'
0.00' RT	T2	54.31'
	T3	59.01'
118+50.00	T1	50.54'
50.28' LT	T2	47.83'
	T3	48.96'
118+50.00	T1	31.92'
70.28' LT	T2	27.83'
	T3	30.10'
118+94.00	T1	37.95'
50.26' RT	T2	34.78'
	T3	37.53'
118+94.00	T1	21.04'
70.26' RT	T2	14.78'
	T3	20.48'
118+95.00	T4	32.38'
70.28' LT	T3	42.28'
	T5	29.21'
118+95.00	T5	37.68'
131.77' LT	T6	6.37'
	T7	13.89'

PARCEL NUMBER	OWNER	TOTAL HOLDINGS ACRES	PART TAKEN ACRES	AREA IN EXISTING R.O.W. ACRES	REMAINDER AREA ACRES	EASEMENT AREA		EASEMENT PURPOSE	PERMANENT INDEX NUMBER	PROPERTY ACQUIRED BY
						ACRES	SQUARE FEET			
OGX0001	THE CATHOLIC BISHOP OF CHICAGO, AN ILLINOIS CORPORATION	11.002	0.026		10.976				03-11-100-005	
OGX0002TE	CHICAGO TITLE LAND TRUST COMPANY AS SUCCESSOR TO LASALLE NATIONAL BANK AS TRUSTEE UNDER TRUST AGREEMENT DATED DECEMBER 12, 1978 KNOWN AS TRUST NUMBER 100417 AS TO AN UNDIVIDED 1/3 INTEREST; JAMES CHAPMAN, AS TO AN UNDIVIDED 1/3 INTEREST; AND NICHOLAS J. HELMER, AS TO AN UNDIVIDED 1/3 INTEREST	2.570				0.083	3,630	GRADING	03-02-316-033	
OGX0003	CHICAGO TITLE LAND TRUST COMPANY, AS TRUSTEE UNDER TRUST AGREEMENT DATED THE 7TH DAY OF DECEMBER, 2007 AND KNOWN AS TRUST NUMBER 8002349887	1.180	0.056		1.124					
OGX0003TE						0.023	1,005	GRADING	03-02-316-020	

ROUTE NAME: IL-68 (DUNDEE ROAD) SECTION: COOK COUNTY JOB NO.: R-90-008-09 RECORDING: RECORDED ON

