

STATE OF ILLINOIS
DEPARTMENT OF TRANSPORTATION

F.A. SITE	SECTION	COUNTY	TOTAL SHEETS	SHEET NO.
VAR	2022-MOW-01	VAR	22	1
		ILLINOIS	CONTRACT NO. 62T92	

FOR INDEX OF SHEETS, SEE SHEET NO. 2

IMPROVEMENTS ARE AT VARIOUS LOCATIONS WITHIN DISTRICT ONE

PROPOSED
HIGHWAY PLANS

ROUTE: VARIOUS
SECTION: 2022-MOW-01
PROJECT: N/A
EXPRESSWAY MOWING
VARIOUS COUNTIES

C-91-250-22

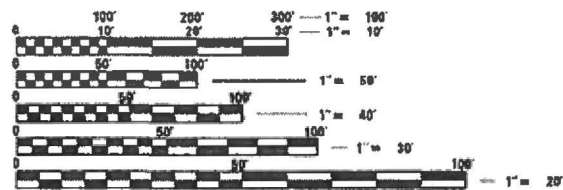
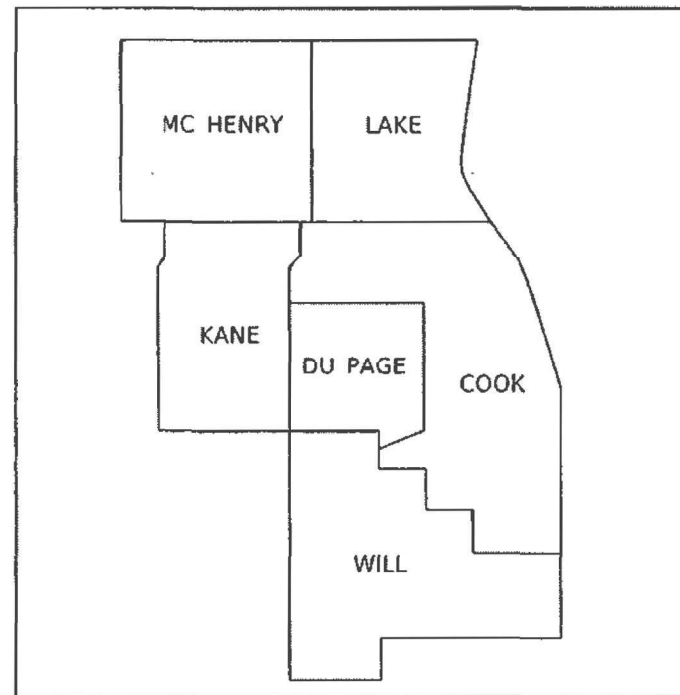

FULL SIZE PLANS HAVE BEEN PREPARED USING STANDARD ENGINEERING SCALES. REDUCED SIZED PLANS WILL NOT CONFORM TO STANDARD SCALES. IN MAKING MEASUREMENTS ON REDUCED PLANS, THE ABOVE SCALES MAY BE USED.

J.U.L.I.E.
JOINT UTILITY LOCATION INFORMATION FOR EXCAVATORS
1-800-892-0123
OR 811

PROJECT ENGINEER: JAMES STUMPNER
PROJECT MANAGER: GIOVANNA ZAFFINA

CONTRACT NO. 62T92

GROSS LENGTH OF IMPROVEMENT = XX.XX FT. = XX.XX MILE
NET LENGTH OF IMPROVEMENT = XX.XX FT. = XX.XX MILE

D-91-199-22

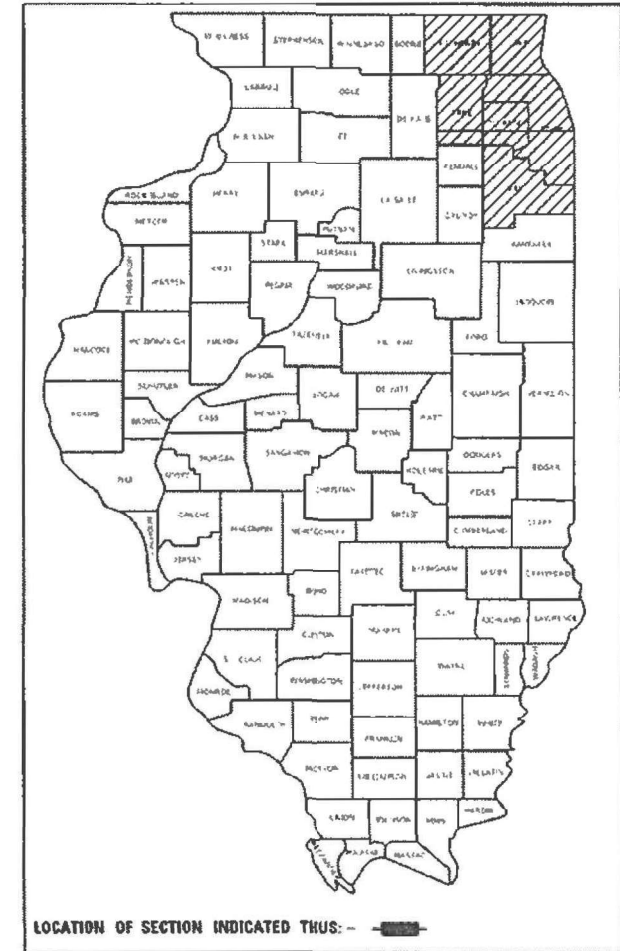

STATE OF ILLINOIS
DEPARTMENT OF TRANSPORTATION

SUBMITTED December 31, 2022
[Signature]
REGIONAL ENGINEER

December 9, 2022
[Signature]
ENGINEER OF DESIGN AND ENVIRONMENT

December 9, 2022
[Signature]
DIRECTOR OF HIGHWAYS PROJECT IMPLEMENTATION

PRINTED BY THE AUTHORITY
OF THE STATE OF ILLINOIS

INDEX OF SHEETS

- 1) COVER SHEET
- 2) INDEX OF SHEETS, STATE STANDARDS, GENERAL NOTES
- 3) SUMMARY OF QUANTITIES, MOWING SCHEDULE
- 4) SAMPLE WORK ORDER
- 5) TRIMMING DETAIL
- 6) MOWING DETAIL #1-3
- 7) MOWING DETAIL #4
- 8/9) I-290/IL 53 MOW MAP AND I-290/IL 53 QUANTITIES
- 10/11) I-290 MOW MAP AND I-290 QUANTITIES
- 12/13) I-90/94 DAN RYAN MOW MAP AND I-90/94 DAN RYAN QUANTITIES
- 14/15) I-94 (BISHOP FORD) MOW MAP AND I-94 (BISHOP FORD) QUANTITIES
- 16/17) IL 394 MOW MAP AND IL 394 QUANTITIES
- 18/19) I-55 PART B MOW MAP AND I-55 PART B QUANTITIES
- 20/21) I-55 PART A MOW MAP AND I-55 PART A QUANTITIES
- 22) TC-17 TRAFFIC CONTROL DETAIL FOR FREEWAY SHOULDER CLOSURES AND PARTIAL RAMP CLOSURES

GENERAL NOTES

- 1. MOWING WILL BE ON THE RIGHT SIDE ONLY. THERE WILL BE NO MOWING IN THE CENTER MEDIAN.
- 2. THERE WILL BE NO LITTER PICKUP INCLUDED IN THE WORK.
- 3. THE CONTRACTOR SHALL NOT START MOWING BEFORE THE DATES SCHEDULED WITHOUT WRITTEN AUTHORIZATION FROM THE ENGINEER.
- 4. NO WORK WILL BE ALLOWED DURING ANY LEGAL HOLIDAY.
- 5. SCHEDULES OF ANTICIPATED START DATES SHOWN ARE TENTATIVE AS DETERMINED BY THE DEPARTMENT'S OPERATIONAL NEEDS.
- 6. ALL LANE AND SHOULDER CLOSURE REQUESTS SHALL BE SUBMITTED TO THE TRAFFIC OPERATIONS ENGINEER 24 HOURS IN ADVANCE OF REQUESTED CLOSURES PRIOR TO WORKING.
- 7. THE CONTRACTOR SHALL MOW 12 FEET OF EXPRESSWAY R.O.W AND ADDITIONAL AREAS AS SHOWN ON THE ATTACHED MOWING DETAIL PLAN SHEETS.
- 8. THE CONTRACTOR SHALL TAKE ALL NECESSARY SAFETY PRECAUTIONS TO PROTECT AND PROVIDE ACCESS TO ABUTTING PROPERTY, UTILITIES, PEDESTRIANS, AND VEHICULAR TRAFFIC.
- 9. ALL TRAFFIC SIGNS SHALL HAVE RETROREFLECTIVE SHEETING.
- 10. MOWING SHALL OCCUR IN THE DIRECTION OF TRAFFIC.
- 11. THE CONTRACTOR SHALL CROSS RAMPS IN A MOWER, CROSSING IS ALLOWED AT THE BOTTOM OF THE RAMP WITH A FLAGGER AND SLOW/STOP PADDLES, CONFORMING TO STANDARD 701901 OF THE 2019 ILLINOIS HIGHWAY STANDARDS FOR TRAFFIC CONTROL MANUAL, TO DIRECT TRAFFIC
- 12. PILES OF GRASS SHALL NOT BE LEFT ON THE PAVEMENT
- 13. ALL VEHICLES INCLUDING PASSENGER CARS, WHETHER OWNED BY THE CONTRACTOR OR ANYONE REPRESENTING THEM, SHALL BE EQUIPPED WITH A YELLOW FLASHING LIGHT MOUNTED EITHER ON TOP OR IN THE REAR WINDOW OF THE VEHICLE AND VISIBLE FOR AT LEAST 500 FEET TO THE REAR OF THE VEHICLE. IN ADDITION, A SIGN MUST BE DISPLAYED ON EACH SIDE OF THE VEHICLE AND WITH LETTERS AT LEAST 3 INCHES IN HEIGHT AND WITH A SUITABLE FONT, SHOWING THE COMPANY NAME. MAGNETIC SIGNS ARE ACCEPTABLE.

STATE STANDARDS

701426-09 701901-08

MODEL: D:\p1\1\PROJECTS\2022\DOT_Landscapes\Maintenance\GIS Data\2022 Mow Maps\SOUTH_MOW_CADD_FILES\IESI05_RT30_Crundy.dgn

USER NAME = Irileisen	DESIGNED -	REVISED -
	DRAWN -	REVISED -
PLOT SCALE = 2,00' / in.	CHECKED -	REVISED -
PLOT DATE = 10/23/2020	DATE - 10/23/2020	REVISED -

**STATE OF ILLINOIS
DEPARTMENT OF TRANSPORTATION**

INDEX OF SHEETS, STATE STANDARDS, GENERAL NOTES

SCALE: NONE SHEET 2 OF 22 SHEETS STA. TO STA.

F.A. RTE.	SECTION	COUNTY	TOTAL SHEETS	SHEET NO.
	2022-MOW 01	VARIOUS	22	2
			CONTRACT NO. 62T92	
ILLINOIS				

SUMMARY OF QUANTITIES

PAY ITEM	DESCRIPTION	UNIT	100% STATE 0031	TOTAL URBAN
25000750	MOWING	ACRE	589	589

MOW SCHEDULE

EXPRESSWAY	LIMITS	MOW DATE	ACRES
I-290/IL 53	Lake Cook Rd. to Rt. 83	4/15-5/15	107
I-290 (Eisenhower)	Rt. 83 to Ida B. Wells St.	5/15-6/15	93
I-90/94 (Dan Ryan)	31 st St. to 95 th Wentworth	6/15-7/1	76
I-94 (Bishop Ford)	95th St. to Indiana State Line	7/1-8/1	83
IL 394	I-80/294 to Rt. 1 Halsted	8/1-8/15	51
I-55	Rt. 30 to Grundy County Line	8/15-9/15	95
I-55	Rt. 30 to County Line Rd.	9/15-10/15	84

MODEL: D:\p1\1
 FILE NAME: N:\CURRENT PROJECTS\Aurora\1465600\DOT_Landscapes\Maintenance\GIS Data\2020_Mow Maps\SOUTH_MOW_CADD_FILES\ISE_RT30_Grundy.dgn

USER NAME = Inleisen	DESIGNED -	REVISED -
	DRAWN -	REVISED -
PLOT SCALE = 2.00' / in.	CHECKED -	REVISED -
PLOT DATE = 10/23/2020	DATE - 10/23/2020	REVISED -

**STATE OF ILLINOIS
DEPARTMENT OF TRANSPORTATION**

SUMMARY OF QUANTITIES, MOWING SCHEDULE

SCALE: NONE SHEET 3 OF 22 SHEETS STA. TO STA.

F.A. RTE.	SECTION	COUNTY	TOTAL SHEETS	SHEET NO.
	2022-MOW 01	VARIOUS	22	3
ILLINOIS			CONTRACT NO. 62T92	



Contract Number: _____
 Mowing Work Order Number: _____
 Route: _____

30-Day Completion Work Order

Cook	DuPage	Kane	Work Order Prepared By	Team Section
Lake	McHenry	Will		

Location:

Refer to attached mow maps, which are hereby made a part of this work order (____ sheets)

WORK INCLUDED IN THIS WORK ORDER		
Item	Mow Map Qty	
Mowing 25000750	acres	

AGREEMENT TO ACCURACY OF WORK ORDER QUANTITIES

The Contractor and Engineer hereby agree that when the work is completed essentially to the lines and dimensions given, no further measurement will be required for any of the above items. Payment will be made for the work order quantities shown.

 Engineer Signature and Date

 Contractor Signature and Date

AUTHORIZATION OF WORK ORDER

 Technician Signature

 Start Date

 Completion Date

CERTIFICATION OF COMPLETION

 Contractor Signature

 Date

Number of 33 gallon bags filled with litter and debris

ACCEPTANCE OF COMPLETED WORK

I certify that the work order has been completed in conformance with contract requirements.

 Resident Engineer/Technician Signature

 Date

MODEL: D:\p\m\... FILE NAME: ... CURRENT PROJECTS\... DATE: 2020 Mow Maps\SOUTH.MOV; CADD: FILES\BES_RT30_Courty.dgn

USER NAME = Inleisen	DESIGNED -	REVISED -
PLOT SCALE = 2.00' / ft.	DRAWN -	REVISED -
PLOT DATE = 10/23/2020	CHECKED -	REVISED -
	DATE - 10/23/2020	REVISED -

**STATE OF ILLINOIS
 DEPARTMENT OF TRANSPORTATION**

SAMPLE WORK ORDER

SCALE: NONE SHEET 4 OF 22 SHEETS STA. TO STA.

F.A. RTE.	SECTION	COUNTY	TOTAL SHEETS	SHEET NO.
	2022-MOW 01	VARIOUS	22	4
ILLINOIS			CONTRACT NO. 62T92	

NOTES:

1. TRIMMING AROUND SIGN POSTS, POLES AND OTHER SUCH VERTICAL APPURTENANCES SHALL BE REQUIRED.
2. TRIMMING AROUND GUARDRAILS SHALL BE REQUIRED WHEN VEGETATION IS TALLER THAN THE GUARDRAIL AND/OR OBSTRUCTS MOTORISTS VIEW OF GUARDRAIL.
3. ALL TRIMMING SHALL BE COMPLETED TO THE SPECIFIED MOWING HEIGHT.
4. IF STEM OF WEED/SHRUB/GRASS BLOCKING ROAD SIGN IS GREATER THAN ONE (1) INCH DIAMETER, THEN TRIM BACK THOSE PORTIONS OF THE VEGETATION THAT ARE BLOCKING MOTORIST'S VIEW OF THE SIGN.

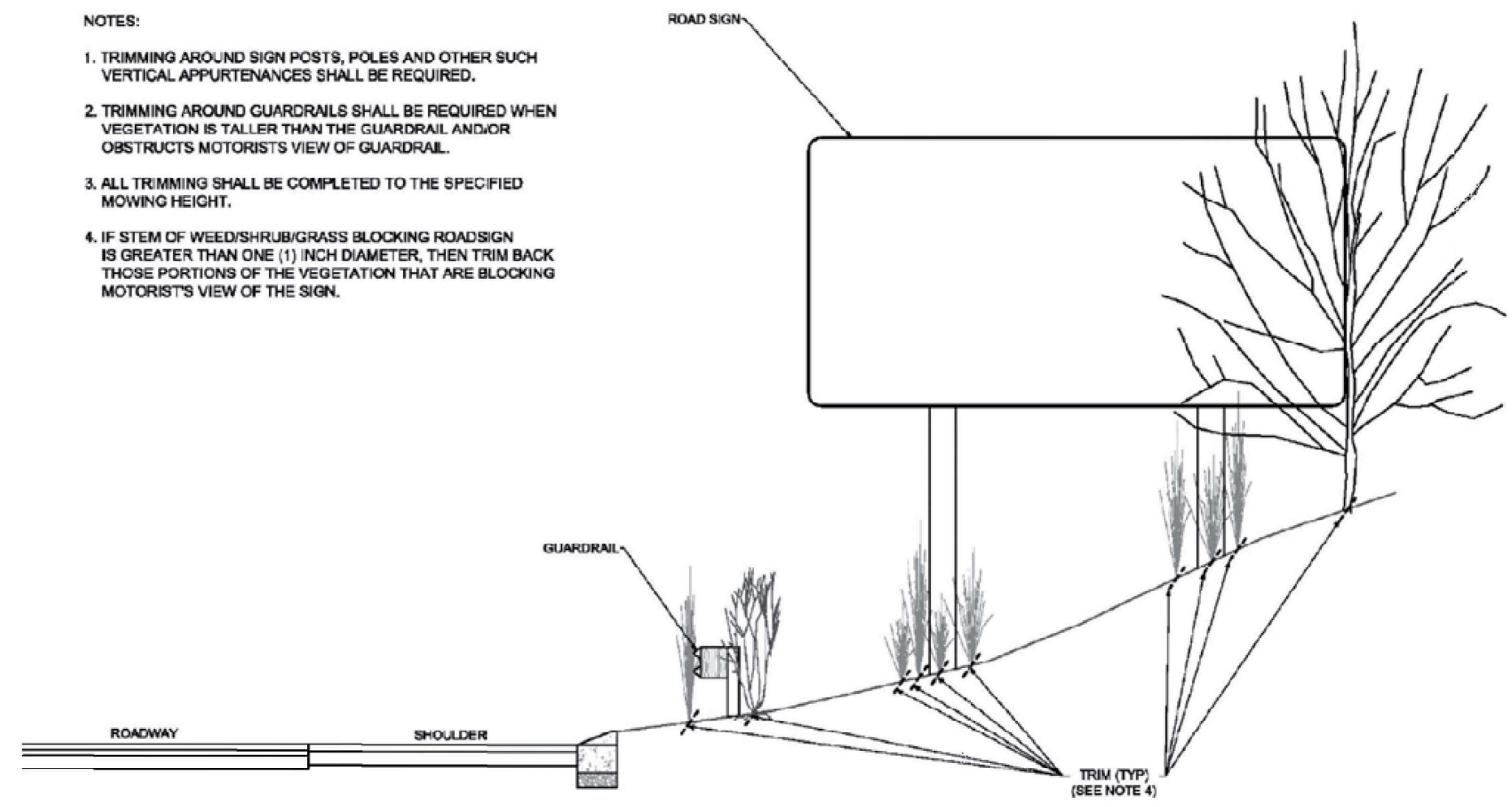

Trimming Detail
Not to Scale

MODEL: D:\p\h\m\...
 FILE NAME: ...
 PROJECT: ...
 DATE: 10/23/2020

USER NAME = Inleisen	DESIGNED -	REVISED -
	DRAWN -	REVISED -
PLOT SCALE = 2.00' / ft.	CHECKED -	REVISED -
PLOT DATE = 10/23/2020	DATE - 10/23/2020	REVISED -

**STATE OF ILLINOIS
DEPARTMENT OF TRANSPORTATION**

TRIMMING DETAIL

SCALE: NONE SHEET 5 OF 22 SHEETS STA. TO STA.

F.A. RTE.	SECTION	COUNTY	TOTAL SHEETS	SHEET NO.
	2022-MOW 01	VARIOUS	22	5
			CONTRACT NO. 62T92	
ILLINOIS				

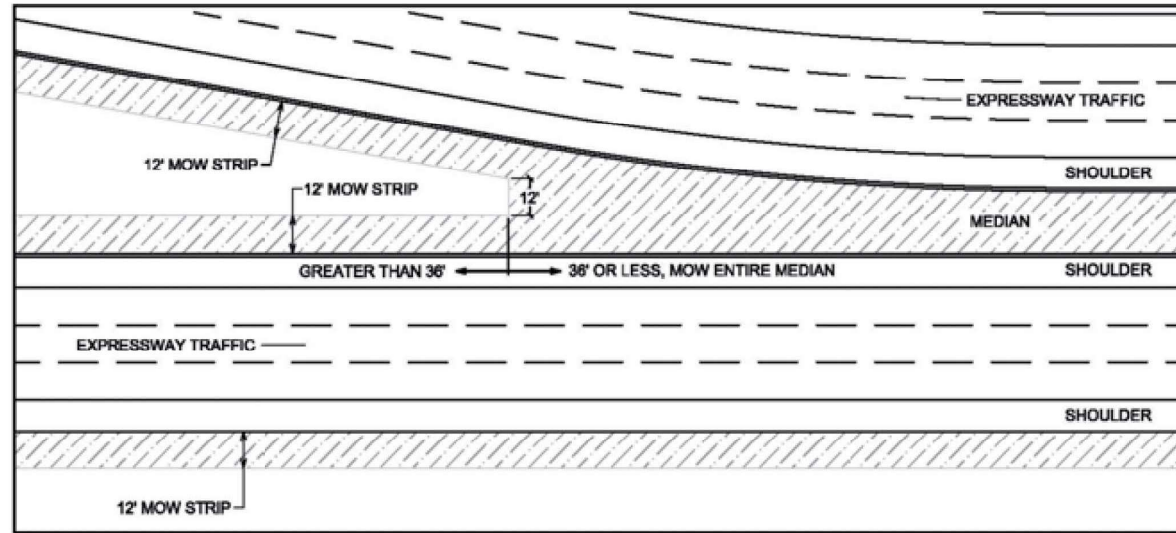

Not to Scale **Mowing Detail #1**
Medians

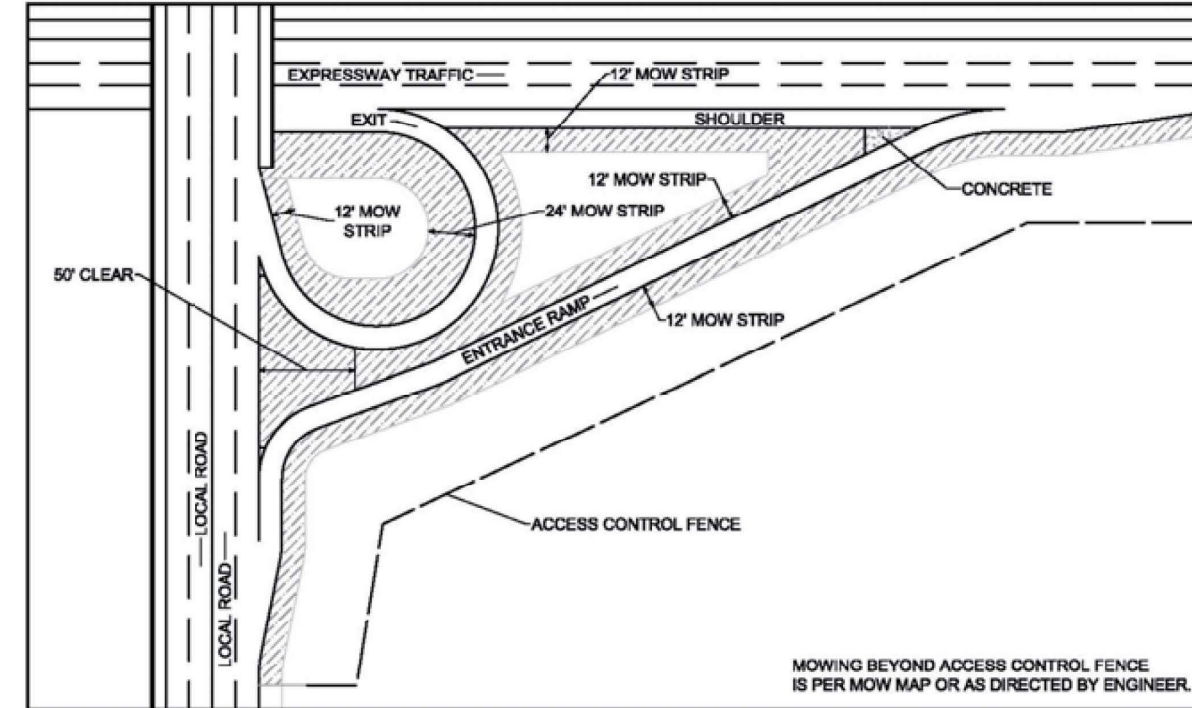

Not to Scale **Mowing Detail #2**
Circular Ramp and Local Road

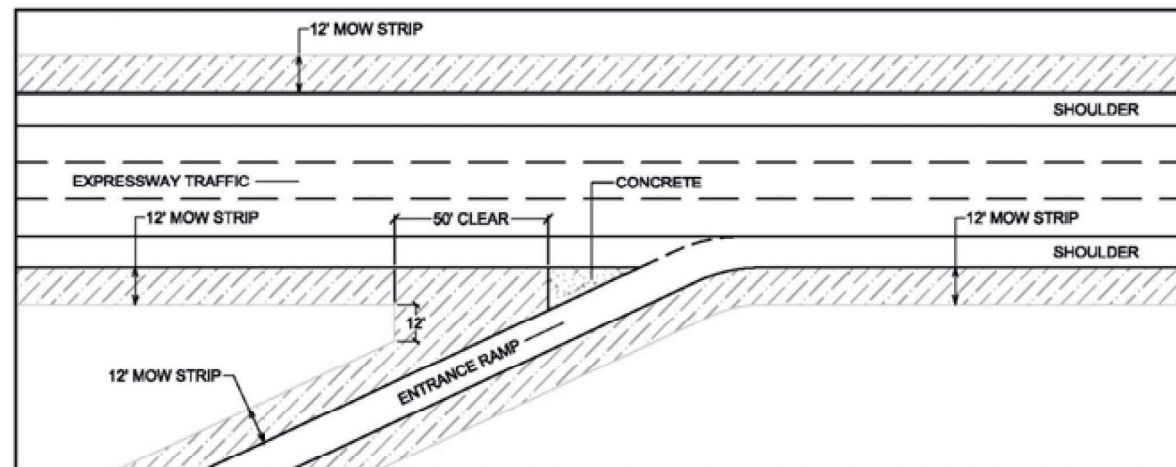

Not to Scale **Mowing Detail #3**
Straight Merge Ramp

MODEL: D:\m\1
 FILE NAME: \\C:\CURRENT PROJECTS\Adrian\146500\DOT_Landscapes\Maintenance\GIS Data\2020_Mow Maps\SOUTH_MOW_CADD_FILES\BES_RT30_Courty.dgn

USER NAME = Inletsen	DESIGNED -	REVISED -
	DRAWN -	REVISED -
PLOT SCALE = 2.00' / ft.	CHECKED -	REVISED -
PLOT DATE = 10/23/2020	DATE - 10/23/2020	REVISED -

**STATE OF ILLINOIS
DEPARTMENT OF TRANSPORTATION**

MOWING DETAIL #1-3

SCALE: NONE SHEET 6 OF 22 SHEETS STA. TO STA.

F.A. RTE.	SECTION	COUNTY	TOTAL SHEETS	SHEET NO.
	2022-MOW 01	VARIOUS	22	6
ILLINOIS			CONTRACT NO. 62T92	

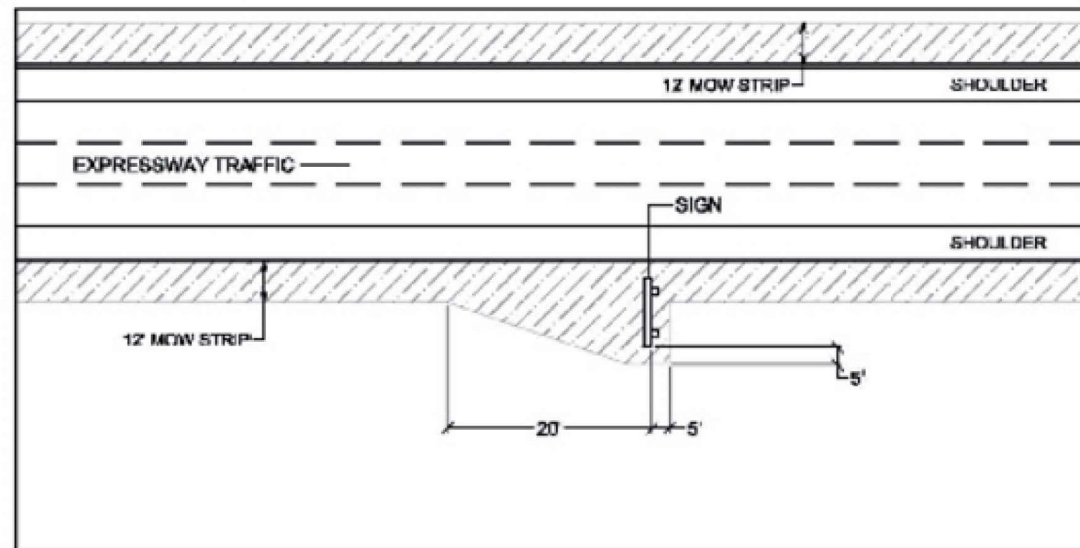

Not to Scale **Mowing Detail #4**
Roadway Signs

MODEL Path: I:\CURRENT PROJECTS\Aerial\1465600\DOT_Landscape\Maintenance\GIS Data\2020_Mow Maps\SOUTH_MOW_CADD_FILES\B5_PT30_Crunch.dgn
FILE NAME: I:\CURRENT PROJECTS\Aerial\1465600\DOT_Landscape\Maintenance\GIS Data\2020_Mow Maps\SOUTH_MOW_CADD_FILES\B5_PT30_Crunch.dgn

USER NAME = Inleisen	DESIGNED -	REVISED -
	DRAWN -	REVISED -
PLOT SCALE = 2.00' / ft.	CHECKED -	REVISED -
PLOT DATE = 10/23/2020	DATE - 10/23/2020	REVISED -

**STATE OF ILLINOIS
DEPARTMENT OF TRANSPORTATION**

MOWING DETAIL #4

SCALE: NONE SHEET 7 OF 22 SHEETS STA. TO STA.

F.A. RTE.	SECTION	COUNTY	TOTAL SHEETS	SHEET NO.
	2022-MOW 01	VARIOUS	22	7
			CONTRACT NO. 62T92	
ILLINOIS				

MODEL: D:\m\1\PROJECTS\2022\DOT_Landscapes\Maintenance\GIS Data\2022_Mow Maps\SOUTH.MOV_CADD_FILES\BES_RT30_Courty.dwg
 FILE NAME: M:\CURRENT PROJECTS\2022\DOT_Landscapes\Maintenance\GIS Data\2022_Mow Maps\SOUTH.MOV_CADD_FILES\BES_RT30_Courty.dwg

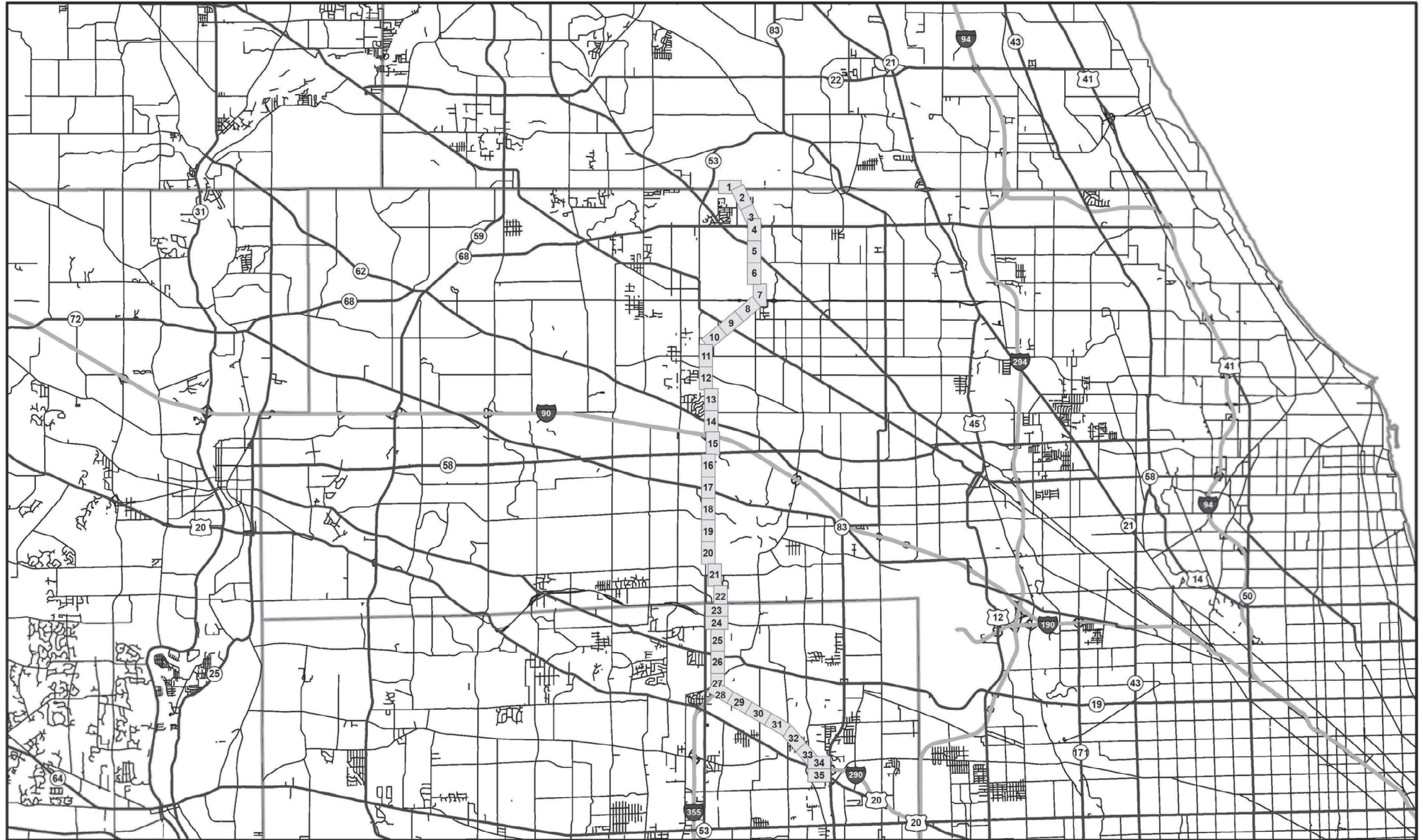

STATE OF ILLINOIS DEPARTMENT OF TRANSPORTATION LANDSCAPE MAINTENANCE	0 1 2 Miles		CONTRACT # 62T92 - I-290/IL-53/I-355 FROM LAKE COOK RD. TO RT. 83 PAY ITEM # 25000750 - MOWING ACRE
----------------------------------------------------------------------------------------------	--------------------	--	------------------------------------------------------------------------------------------------------------------------------------

USER NAME = Inletsen	DESIGNED -	REVISED -
	DRAWN -	REVISED -
PLOT SCALE = 2.00' / in.	CHECKED -	REVISED -
PLOT DATE = 10/23/2020	DATE = 10/23/2020	REVISED -

STATE OF ILLINOIS
DEPARTMENT OF TRANSPORTATION

I-290/IL 53 MOW MAP

 SCALE: NONE SHEET 8 OF 22 SHEETS STA. TO STA.

F.A. RTE.	SECTION	COUNTY	TOTAL SHEETS	SHEET NO.
	2022-MOW 01	VARIOUS	22	8
CONTRACT NO. 62T92				
ILLINOIS				

TURF ID	WORK ORDER	ACRES	SHEET NUMBER(S)
154	60-46-06	0.09	9
234	60-46-06	1.22	1, 2, 3
235	60-46-06	0.16	3, 4
236	60-46-06	1.02	9
237	60-46-06	0.15	9
238	60-46-06	1.45	7, 8
256	60-46-06	0.63	7, 8
275	60-46-06	0.82	9
276	60-46-06	1.52	7, 8, 9
277	60-46-06	0.39	7, 8
553	60-46-06	1.81	1, 2, 3, 4
897	60-46-06	0.45	14, 15
898	60-46-06	1.05	14, 15
899	60-46-06	0.76	14, 15
952	60-46-06	0.50	1, 2
953	60-46-06	0.30	1, 2
955	60-46-06	0.39	7
1031	60-46-06	0.64	3, 4
1032	60-46-06	0.52	3, 4
1033	60-46-06	0.74	3, 4
1034	60-46-06	0.76	3, 4
1035	60-46-06	0.97	4, 5
1036	60-46-06	0.21	5
1037	60-46-06	0.88	5, 6, 7
1039	60-46-06	0.17	7
1040	60-46-06	1.16	7
1041	60-46-06	0.68	7
1042	60-46-06	0.65	7
1043	60-46-06	0.54	5
1044	60-46-06	1.00	3, 4, 5
1048	60-46-06	1.11	7, 8
1049	60-46-06	0.38	9
1050	60-46-06	1.07	7, 8, 9
1051	60-46-06	1.08	9
1052	60-46-06	0.94	9
1053	60-46-06	0.61	10, 11
1054	60-46-06	0.43	10, 11
1055	60-46-06	0.10	11
1056	60-46-06	1.12	11
1057	60-46-06	0.75	11
1058	60-46-06	1.02	11
1059	60-46-06	0.70	11
1060	60-46-06	0.66	11
1061	60-46-06	1.02	11
1066	60-46-06	0.68	11
1067	60-46-06	0.96	11
1068	60-46-06	0.50	11, 12
1069	60-46-06	0.37	11
1070	60-46-06	0.34	12
1071	60-46-06	0.73	13, 14
COLUMN A TOTAL:		36.24	

TURF ID	WORK ORDER	ACRES	SHEET NUMBER(S)
1072	60-46-06	0.52	13, 14
1073	60-46-06	0.81	14
1074	60-46-06	0.78	14
1075	60-46-06	0.84	14
1076	60-46-06	1.02	14
1077	60-46-06	0.44	1
1078	60-46-06	1.54	1
1079	60-46-06	0.59	1
1080	60-46-06	0.52	7
1081	60-46-06	1.73	5, 6, 7
1082	60-46-06	0.47	5
1083	60-46-06	0.78	4, 5
1367	60-46-06	0.54	7
1368	60-46-06	0.61	9, 10
1369	60-46-06	0.15	10
1370	60-46-06	0.23	10
1371	60-46-06	0.63	9, 10
1372	60-46-06	0.14	12
1373	60-46-06	0.29	11, 12
1374	60-46-06	0.27	14, 15
1375	60-46-06	1.20	12, 13
1376	60-46-06	1.71	12, 13
1377	60-46-06	0.49	7
1722	60-46-06	0.15	14
1897	60-46-06	0.23	12
1898	60-46-06	0.08	11
1899	60-46-06	0.06	9
1900	60-46-06	0.02	7
1901	60-46-06	0.02	7
1902	60-46-06	0.12	7
1903	60-46-06	0.16	12
2264	60-46-06	0.02	27, 28
2304	60-46-06	0.40	15
2305	60-46-06	0.91	15
2306	60-46-06	0.41	15
2307	60-46-06	0.34	15
2308	60-46-06	0.40	15, 16
2333	60-46-06	0.34	15, 16
2335	60-46-06	0.62	16
2336	60-46-06	0.50	16
2338	60-46-06	0.63	16, 17
2339	60-46-06	0.63	17
2340	60-46-06	0.88	16, 17
2341	60-46-06	0.62	17
2342	60-46-06	0.70	17, 18
2343	60-46-06	0.60	17
2344	60-46-06	3.32	17, 18, 19, 20, 21
2345	60-46-06	0.13	17
2346	60-46-06	3.07	17, 18, 19, 20, 21
2347	60-46-06	0.40	21
COLUMN B TOTAL:		32.07	

TURF ID	WORK ORDER	ACRES	SHEET NUMBER(S)
2348	60-46-06	0.57	21
2349	60-46-06	0.46	21
2350	60-46-06	0.76	21, 22
2351	60-46-06	1.03	21, 22
2352	60-46-06	1.11	21, 22
2355	60-46-06	0.97	24, 25, 26
2358	60-46-06	1.10	26, 27, 28
2359	60-46-06	1.01	26, 27, 28
2360	60-46-06	1.00	26, 27
2363	60-46-06	1.70	27, 28, 29, 30
2364	60-46-06	0.57	27, 28
2365	60-46-06	1.78	28, 29, 30
2369	60-46-06	1.43	30, 31, 32
2370	60-46-06	1.24	30, 31, 32
2372	60-46-06	1.38	32, 33, 34
2373	60-46-06	1.18	32, 33, 34
2375	60-46-06	1.43	33, 34
2376	60-46-06	1.01	33, 34, 35
2377	60-46-06	1.14	34, 35
2378	60-46-06	0.69	35
2379	60-46-06	1.44	34
2380	60-46-06	0.83	34
2381	60-46-06	0.34	27, 28
2382	60-46-06	0.63	27, 28
2383	60-46-06	0.09	27, 28
2384	60-46-06	0.12	27, 28
2385	60-46-06	0.70	27, 28
2386	60-46-06	0.07	27, 28
2402	60-46-06	0.38	27, 28
2407	60-46-06	0.12	26
2408	60-46-06	0.12	26
2409	60-46-06	0.02	27, 28
2410	60-46-06	0.20	27, 28
2411	60-46-06	0.30	15
2412	60-46-06	0.22	32
2541	60-46-06	0.37	1
2550		0.89	24
2551		0.90	24
2552		0.82	24, 25
2553		0.80	24, 25
2554		0.46	24
2555		1.14	24, 25
2556		0.70	23, 24
2557		0.49	23, 24
2558		0.36	23, 24
2559		1.00	23, 24
2560		0.76	23, 24
2561		0.63	23
2562		0.18	23
2563		0.50	23, 24
COLUMN C TOTAL:		37.13	

TURF ID	WORK ORDER	ACRES	SHEET NUMBER(S)
2564		0.360	23, 24
2565		0.058	24
2566		0.011	24
2567		0.002	24
2568		0.026	24
2569		0.028	24
2570		0.009	24
2571		0.005	24
2572		0.571	23, 24
COLUMN D TOTAL:		1.07	

PAY ITEM # 25000750	
MOWING ACRE	106.51
WO 60-45-006 TOTAL ACRES	

STATE OF ILLINOIS DEPARTMENT OF TRANSPORTATION LANDSCAPE MAINTENANCE	CONTRACT # 62T92 - I-290/IL-53/I-355 FROM LAKE COOK RD. TO RT. 83 PAY ITEM # 25000750 - MOWING ACRE SUMMARY OF MAP QUANTITY	
----------------------------------------------------------------------------------------------	----------------------------------------------------------------------------------------------------------------------------------------------------------------	--

MODEL: D:\m\1\PROJECTS\2020\DOT_Landscapes\Maintenance\GIS Data\2020_Mow Maps\SOUTH_MOV_CADD_FILES\BES_PT30_Courty.dwg
 FILE NAME: M:\CURRENT PROJECTS\2020\DOT_Landscapes\Maintenance\GIS Data\2020_Mow Maps\SOUTH_MOV_CADD_FILES\BES_PT30_Courty.dwg

USER NAME = Inleisen	DESIGNED -	REVISED -	STATE OF ILLINOIS DEPARTMENT OF TRANSPORTATION	I-290/IL 53 QUANTITIES	F.A. RTE.	SECTION	COUNTY	TOTAL SHEETS	SHEET NO.		
PLOT SCALE = 2.00' / in.	DRAWN -	REVISED -			2022-MOW 01	VARIOUS	22	9	CONTRACT NO. 62T92		
PLOT DATE = 10/23/2020	CHECKED -	REVISED -			SCALE: NONE	SHEET 9 OF 22 SHEETS	STA.	TO STA.	ILLINOIS		
	DATE - 10/23/2020	REVISED -									

MODEL: D:\data\...
 FILE NAME: ...
 MODEL: D:\data\...
 FILE NAME: ...

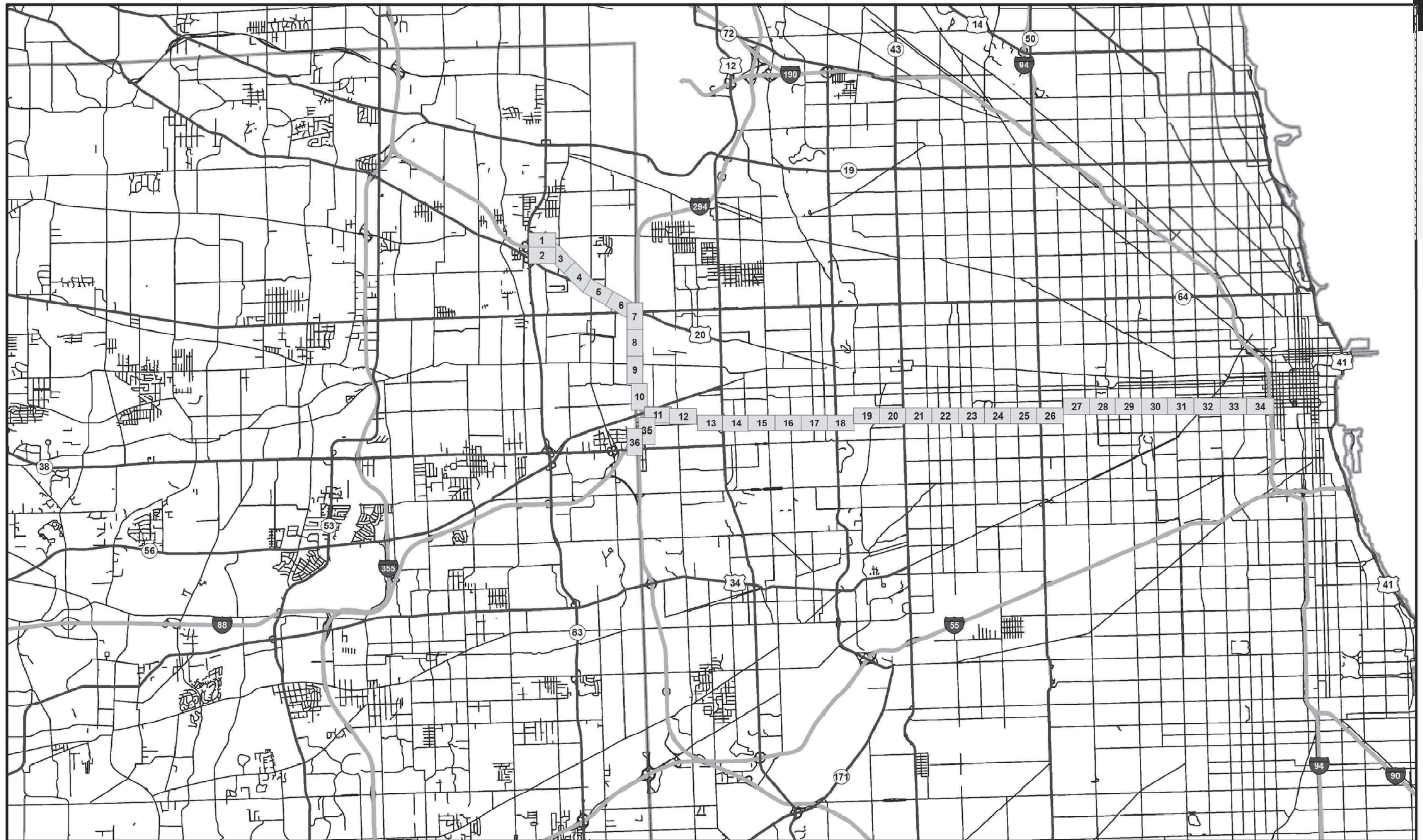

STATE OF ILLINOIS DEPARTMENT OF TRANSPORTATION LANDSCAPE MAINTENANCE	0 1 2 Miles		CONTRACT # 62T92 - EISENHOWER EXPRESSWAY PAY ITEM # 25000750 - MOWING ACRE
----------------------------------------------------------------------------------------------	--------------------------	--	-------------------------------------------------------------------------------------------------

USER NAME = Inletan	DESIGNED -	REVISED -
	DRAWN -	REVISED -
PLOT SCALE = 2.00" / ft.	CHECKED -	REVISED -
PLOT DATE = 10/23/2020	DATE = 10/23/2020	REVISED -

STATE OF ILLINOIS
DEPARTMENT OF TRANSPORTATION

I-290 MOW MAP

SCALE: NONE SHEET 10 OF 22 SHEETS STA. TO STA.

F.A. RTE.	SECTION	COUNTY	TOTAL SHEETS	SHEET NO.
	2022-MOW 01	VARIOUS	22	10
CONTRACT NO. 62T92				
ILLINOIS				

MODEL: D:\p1\1
 FILE NAME: M:\CURRENT PROJECTS\Aurora\1465600.DDOT_Landscape\Maintenance\GIS_Data\2020_Mow_Map\SOUTH_MOW_CADD_FILES\ESBES_RT30_County.dgn



STATE OF ILLINOIS DEPARTMENT OF TRANSPORTATION LANDSCAPE MAINTENANCE	0 1 2 Miles		CONTRACT # 62T92 - DAN RYAN EXPRESSWAY PAY ITEM # 25000750 - MOWING ACRE
----------------------------------------------------------------------------------------------	--------------------------	--	-----------------------------------------------------------------------------------------------

USER NAME = Inleisen	DESIGNED -	REVISED -
DRAWN -	REVISED -	
PLOT SCALE = 2.00' / in.	CHECKED -	REVISED -
PLOT DATE = 10/23/2020	DATE - 10/23/2020	REVISED -

STATE OF ILLINOIS
DEPARTMENT OF TRANSPORTATION

I-90/94 DAN RYAN MOW MAP		
SCALE: NONE	SHEET 12 OF 22 SHEETS	STA. TO STA.

F.A. RTE.	SECTION	COUNTY	TOTAL SHEETS	SHEET NO.
	2022-MOW01	VARIOUS	22	12
CONTRACT NO. 62T92				

TURF ID	WORK ORDER	ACRES	SHEET NUMBER(S)
10	62854-03	0.17	4
16	62854-03	0.10	7
17	62854-03	0.40	7
18	62854-03	0.28	9
19	62854-03	0.75	9, 10
20	62854-03	0.12	9, 10
1094	62854-03	0.89	16
1098	62854-03	0.94	16
1100	62854-03	0.44	4, 5
1101	62854-03	0.51	16
1123	62854-03	0.33	4, 5
1211	62854-03	0.10	4
1212	62854-03	0.08	9
1213	62854-03	0.06	9
1214	62854-03	0.23	10
1215	62854-03	0.09	10, 11
1216	62854-03	0.11	11
1217	62854-03	0.38	14
1432	62854-03	0.06	22
1435	62854-03	0.30	17
1436	62854-03	0.56	17
1437	62854-03	0.49	17
1438	62854-03	0.77	17
1439	62854-03	0.29	16, 17
1440	62854-03	0.48	16, 17
1441	62854-03	0.58	16
1442	62854-03	1.16	16
1443	62854-03	0.68	16
1444	62854-03	0.95	13, 14
1445	62854-03	0.18	6, 7
1446	62854-03	0.46	6, 7
1447	62854-03	0.15	3
1455	62854-03	1.07	2
1456	62854-03	3.09	2
1457	62854-03	0.09	2
1458	62854-03	1.53	2, 3
1459	62854-03	2.13	2, 3
1460	62854-03	1.51	2, 3
1461	62854-03	0.72	2, 3
1462	62854-03	1.40	2, 3
1463	62854-03	0.68	2
1464	62854-03	1.37	1, 2
1468	62854-03	1.32	1
1470	62854-03	1.83	1
1471	62854-03	1.62	1, 2
1472	62854-03	1.17	2
1473	62854-03	0.46	1, 2
1474	62854-03	0.13	2
1475	62854-03	0.43	2
1476	62854-03	1.69	2, 3
COLUMN A TOTAL:		35.38	

TURF ID	WORK ORDER	ACRES	SHEET NUMBER(S)
1477	62854-03	0.41	3
1478	62854-03	0.64	4
1479	62854-03	0.55	4
1480	62854-03	0.68	4, 5
1481	62854-03	0.30	4
1482	62854-03	0.04	4, 5
1483	62854-03	0.46	5
1484	62854-03	0.09	5
1485	62854-03	0.62	5, 6
1486	62854-03	0.50	5
1487	62854-03	0.84	5, 6
1488	62854-03	0.35	6
1489	62854-03	0.11	6
1490	62854-03	0.35	6
1491	62854-03	0.09	6
1492	62854-03	0.26	6, 7
1493	62854-03	0.25	7
1494	62854-03	0.73	7
1495	62854-03	0.50	7
1496	62854-03	0.21	7
1497	62854-03	0.09	7
1498	62854-03	0.16	7
1499	62854-03	0.33	7
1500	62854-03	0.53	7, 8
1501	62854-03	0.22	8
1502	62854-03	0.12	8
1503	62854-03	0.75	8
1504	62854-03	0.94	7, 8
1505	62854-03	0.70	8
1506	62854-03	0.48	8
1507	62854-03	0.50	8, 9
1508	62854-03	0.57	8, 9
1509	62854-03	0.67	8, 9
1510	62854-03	0.27	8, 9
1511	62854-03	0.30	9, 10
1512	62854-03	0.39	9, 10
1513	62854-03	0.42	9, 10
1514	62854-03	0.16	9, 10
1515	62854-03	0.59	9, 10
1516	62854-03	0.21	9, 10
1517	62854-03	0.19	9, 10
1518	62854-03	0.42	10
1519	62854-03	0.06	11
1520	62854-03	0.61	11
1521	62854-03	0.34	11
1522	62854-03	0.23	11
1523	62854-03	0.59	11
1524	62854-03	0.34	11, 12
1525	62854-03	0.19	11
1526	62854-03	0.05	11
COLUMN B TOTAL:		19.41	

TURF ID	WORK ORDER	ACRES	SHEET NUMBER(S)
1527	62854-03	0.40	11
1528	62854-03	0.16	12
1529	62854-03	0.05	12
1530	62854-03	0.06	12
1531	62854-03	0.26	13
1532	62854-03	0.96	13, 14
1533	62854-03	0.35	14
1534	62854-03	0.75	14, 15
1535	62854-03	0.44	15
1536	62854-03	0.81	14, 15
1537	62854-03	0.38	15
1538	62854-03	0.43	15
1539	62854-03	0.32	15
1540	62854-03	0.38	15
1541	62854-03	0.36	15
1542	62854-03	0.68	15
1543	62854-03	0.66	15, 16
1544	62854-03	0.14	15, 16
1545	62854-03	0.32	15, 16
1546	62854-03	0.48	15, 16
1547	62854-03	0.08	22
1548	62854-03	0.63	21, 22
1549	62854-03	0.41	3
1550	62854-03	0.38	17
1551	62854-03	0.65	17
1552	62854-03	0.52	3, 4
1553	62854-03	0.66	17, 18
1554	62854-03	0.97	21, 22
1555	62854-03	0.66	22
1556	62854-03	0.17	21
1557	62854-03	0.28	21
1558	62854-03	0.24	21
1559	62854-03	0.14	21
1560	62854-03	0.66	20
1561	62854-03	0.52	20
1562	62854-03	0.47	18
1563	62854-03	0.23	18
1564	62854-03	0.37	14
1565	62854-03	0.52	13
1566	62854-03	0.42	13
1567	62854-03	0.43	11, 12
1568	62854-03	0.19	10, 11
1569	62854-03	0.17	10
1570	62854-03	0.12	9
1571	62854-03	0.77	5
1572	62854-03	0.01	20
1573	62854-03	0.15	20
1574	62854-03	0.02	20, 21
1575	62854-03	0.20	20
1576	62854-03	0.26	20
COLUMN C TOTAL:		19.70	

TURF ID	WORK ORDER	ACRES	SHEET NUMBER(S)
2184	62854-03	0.61	17, 18
2232	62854-03	0.12	18
2252	62854-03	0.23	9
2253	62854-03	0.02	9, 10
2254	62854-03	0.07	9, 10
2255	62854-03	0.01	3
2256	62854-03	0.05	3, 4
2445	62854-03	0.30	3, 4
COLUMN D TOTAL:		1.41	

PAY ITEM # 25000750	
MOWING ACRE	75.90
WO 62854-003	

STATE OF ILLINOIS
DEPARTMENT OF TRANSPORTATION
LANDSCAPE MAINTENANCE

CONTRACT # 62T92 - DAN RYAN EXPRESSWAY
PAY ITEM # 25000750 - MOWING ACRE
SUMMARY OF MAP QUANTITY

STATE OF ILLINOIS
DEPARTMENT OF TRANSPORTATION

I-90/94 DAN RYAN QUANTITIES

SCALE: NONE SHEET 13 OF 22 SHEETS STA. TO STA.

F.A. RTE.	SECTION	COUNTY	TOTAL SHEETS	SHEET NO.
	2022-MOW-01	VARIOUS	22	13
ILLINOIS			CONTRACT NO. 62T92	

MODEL: D:\data\...
 FILE NAME: ...
 MODEL: D:\data\...
 FILE NAME: ...

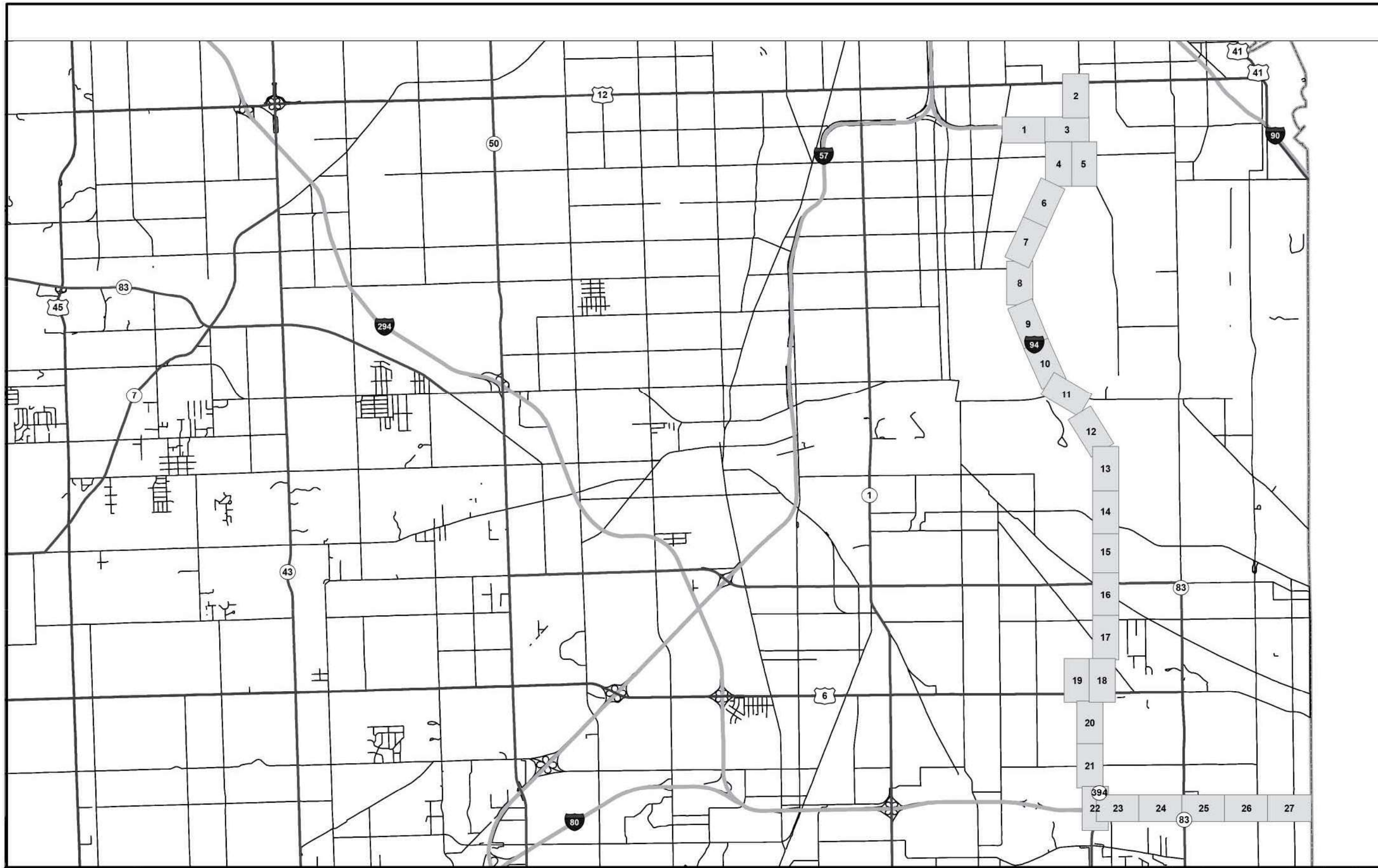

STATE OF ILLINOIS
 DEPARTMENT OF TRANSPORTATION

CONTRACT # 62N18 - I-94 (BISHOP FORD)
 PAY ITEM # 25000750 - MOWING ACRE

SECTION	COUNTY	TOTAL SHEETS	SHEET NO.
2020-248-L3			
ILLINOIS			
CONTRACT NO. 62N18			

USER NAME = Inleisen	DESIGNED -	REVISED -
	DRAWN -	REVISED -
PLOT SCALE = 2.00' / in.	CHECKED -	REVISED -
PLOT DATE = 10/23/2020	DATE - 10/23/2020	REVISED -

STATE OF ILLINOIS
 DEPARTMENT OF TRANSPORTATION

I-94 (BISHOP FORD) MOW MAP

SCALE: NONE SHEET 14 OF 22 SHEETS STA. TO STA.

F.A. RTE.	SECTION	COUNTY	TOTAL SHEETS	SHEET NO.
	2022-MOW-01	VARIOUS	22	14
				CONTRACT NO. 62T92
ILLINOIS				

POLY ID	ROUTE	PAY ITEM	ACRES
21	Bishop Ford	Mowing	0.45
22	Bishop Ford	Mowing	0.81
23	Bishop Ford	Mowing	0.70
60	Bishop Ford	Mowing	0.16
61	Bishop Ford	Mowing	0.31
63	Bishop Ford	Mowing	0.25
64	Bishop Ford	Mowing	0.11
302	Bishop Ford	Mowing	0.33
303	Bishop Ford	Mowing	0.35
304	Bishop Ford	Mowing	0.12
305	Bishop Ford	Mowing	0.98
306	Bishop Ford	Mowing	0.05
307	Bishop Ford	Mowing	0.09
308	Bishop Ford	Mowing	0.25
309	Bishop Ford	Mowing	0.22
310	Bishop Ford	Mowing	0.16
311	Bishop Ford	Mowing	0.13
312	Bishop Ford	Mowing	0.21
313	Bishop Ford	Mowing	0.02
314	Bishop Ford	Mowing	0.43
315	Bishop Ford	Mowing	2.96
316	Bishop Ford	Mowing	2.27
317	Bishop Ford	Mowing	0.27
318	Bishop Ford	Mowing	0.57
319	Bishop Ford	Mowing	0.23
320	Bishop Ford	Mowing	0.43
321	Bishop Ford	Mowing	0.29
322	Bishop Ford	Mowing	0.53
323	Bishop Ford	Mowing	0.86
324	Bishop Ford	Mowing	0.62
325	Bishop Ford	Mowing	0.09
326	Bishop Ford	Mowing	0.27
327	Bishop Ford	Mowing	1.76
328	Bishop Ford	Mowing	1.00
329	Bishop Ford	Mowing	0.77
330	Bishop Ford	Mowing	0.55
331	Bishop Ford	Mowing	0.50
332	Bishop Ford	Mowing	0.75
333	Bishop Ford	Mowing	0.48
334	Bishop Ford	Mowing	0.69
335	Bishop Ford	Mowing	0.44
336	Bishop Ford	Mowing	0.30
356	Bishop Ford	Mowing	0.47
357	Bishop Ford	Mowing	0.49
358	Bishop Ford	Mowing	0.64
359	Bishop Ford	Mowing	0.83
361	Bishop Ford	Mowing	0.65
362	Bishop Ford	Mowing	0.58
363	Bishop Ford	Mowing	0.63
364	Bishop Ford	Mowing	1.01
COLUMN A TOTAL:			28.06

POLY ID	ROUTE	PAY ITEM	ACRES
365	Bishop Ford	Mowing	0.65
366	Bishop Ford	Mowing	0.75
367	Bishop Ford	Mowing	0.58
368	Bishop Ford	Mowing	0.31
369	Bishop Ford	Mowing	1.06
370	Bishop Ford	Mowing	0.82
371	Bishop Ford	Mowing	0.51
372	Bishop Ford	Mowing	0.33
373	Bishop Ford	Mowing	0.34
374	Bishop Ford	Mowing	0.29
375	Bishop Ford	Mowing	0.48
376	Bishop Ford	Mowing	0.46
377	Bishop Ford	Mowing	0.57
378	Bishop Ford	Mowing	0.40
379	Bishop Ford	Mowing	0.58
380	Bishop Ford	Mowing	0.97
381	Bishop Ford	Mowing	0.20
382	Bishop Ford	Mowing	0.35
383	Bishop Ford	Mowing	0.57
384	Bishop Ford	Mowing	0.15
385	Bishop Ford	Mowing	0.67
408	Bishop Ford	Mowing	0.80
410	Bishop Ford	Mowing	0.26
411	Bishop Ford	Mowing	0.19
412	Bishop Ford	Mowing	0.52
413	Bishop Ford	Mowing	0.51
414	Bishop Ford	Mowing	0.55
415	Bishop Ford	Mowing	0.60
416	Bishop Ford	Mowing	0.60
417	Bishop Ford	Mowing	0.60
418	Bishop Ford	Mowing	1.14
419	Bishop Ford	Mowing	0.66
420	Bishop Ford	Mowing	0.72
421	Bishop Ford	Mowing	1.32
422	Bishop Ford	Mowing	0.75
423	Bishop Ford	Mowing	1.10
424	Bishop Ford	Mowing	0.68
425	Bishop Ford	Mowing	1.04
426	Bishop Ford	Mowing	0.34
427	Bishop Ford	Mowing	0.18
428	Bishop Ford	Mowing	0.47
429	Bishop Ford	Mowing	0.02
430	Bishop Ford	Mowing	0.02
431	Bishop Ford	Mowing	0.16
432	Bishop Ford	Mowing	0.23
433	Bishop Ford	Mowing	0.65
434	Bishop Ford	Mowing	0.48
435	Bishop Ford	Mowing	0.64
436	Bishop Ford	Mowing	0.32
437	Bishop Ford	Mowing	0.29
COLUMN B TOTAL:			26.88

POLY ID	ROUTE	PAY ITEM	ACRES
438	Bishop Ford	Mowing	0.27
439	Bishop Ford	Mowing	1.30
440	Bishop Ford	Mowing	1.08
441	Bishop Ford	Mowing	1.13
442	Bishop Ford	Mowing	0.36
443	Bishop Ford	Mowing	1.85
444	Bishop Ford	Mowing	1.06
445	Bishop Ford	Mowing	1.29
446	Bishop Ford	Mowing	0.68
447	Bishop Ford	Mowing	0.34
448	Bishop Ford	Mowing	0.08
449	Bishop Ford	Mowing	0.37
450	Bishop Ford	Mowing	0.40
451	Bishop Ford	Mowing	0.04
452	Bishop Ford	Mowing	0.40
453	Bishop Ford	Mowing	0.13
454	Bishop Ford	Mowing	0.13
455	Bishop Ford	Mowing	0.77
456	Bishop Ford	Mowing	0.26
457	Bishop Ford	Mowing	0.54
458	Bishop Ford	Mowing	0.19
459	Bishop Ford	Mowing	0.48
460	Bishop Ford	Mowing	0.68
461	Bishop Ford	Mowing	0.24
462	Bishop Ford	Mowing	0.09
463	Bishop Ford	Mowing	0.16
464	Bishop Ford	Mowing	0.21
465	Bishop Ford	Mowing	0.24
466	Bishop Ford	Mowing	0.24
467	Bishop Ford	Mowing	0.84
468	Bishop Ford	Mowing	1.19
469	Bishop Ford	Mowing	0.77
470	Bishop Ford	Mowing	0.10
471	Bishop Ford	Mowing	0.17
472	Bishop Ford	Mowing	0.44
473	Bishop Ford	Mowing	0.06
474	Bishop Ford	Mowing	0.20
475	Bishop Ford	Mowing	0.02
476	Bishop Ford	Mowing	0.14
477	Bishop Ford	Mowing	0.40
478	Bishop Ford	Mowing	0.77
479	Bishop Ford	Mowing	0.71
480	Bishop Ford	Mowing	0.35
481	Bishop Ford	Mowing	0.38
1156	Bishop Ford	Mowing	0.04
1207	Bishop Ford	Mowing	0.31
1208	Bishop Ford	Mowing	0.49
1209	Bishop Ford	Mowing	0.80
1246	Bishop Ford	Mowing	0.03
1247	Bishop Ford	Mowing	0.58
COLUMN C TOTAL:			23.82

POLY ID	ROUTE	PAY ITEM	ACRES
1248	Bishop Ford	Mowing	0.22
1249	Bishop Ford	Mowing	0.24
1250	Bishop Ford	Mowing	0.03
1251	Bishop Ford	Mowing	0.13
1252	Bishop Ford	Mowing	0.15
1253	Bishop Ford	Mowing	0.03
1254	Bishop Ford	Mowing	0.02
1255	Bishop Ford	Mowing	0.01
1256	Bishop Ford	Mowing	0.21
1257	Bishop Ford	Mowing	0.16
1258	Bishop Ford	Mowing	0.12
1259	Bishop Ford	Mowing	0.10
1260	Bishop Ford	Mowing	0.02
1261	Bishop Ford	Mowing	0.18
1262	Bishop Ford	Mowing	0.21
1264	Bishop Ford	Mowing	0.08
1265	Bishop Ford	Mowing	0.09
1430	Bishop Ford	Mowing	0.21
1904	Bishop Ford	Mowing	0.01
1905	Bishop Ford	Mowing	0.40
2135	Bishop Ford	Mowing	0.04
2421	Bishop Ford	Mowing	0.74
COLUMN D TOTAL:			3.39

MOWING TOTAL ACRES: 82.15

MODEL Path: \\C:\CURRENT PROJECTS\2022\DOT Landscapes\Maintenance\GIS Data\2022-Mow Maps\SOUTH.MOW_CADD_FILES\BIS_FORD_County.dgn

www.2imgroup.com	<h2>Mowing Quantity</h2>	LEGEND	STRUCTURES	STRUCTURES	WEED CONTROL	MOWING
STATE OF ILLINOIS DEPARTMENT OF TRANSPORTATION			CONTRACT # 62N18 - I-94 (BISHOP FORD) PAY ITEM # 25000750 - MOWING ACRE			

MODEL: D:\data\...
 FILE NAME: ...

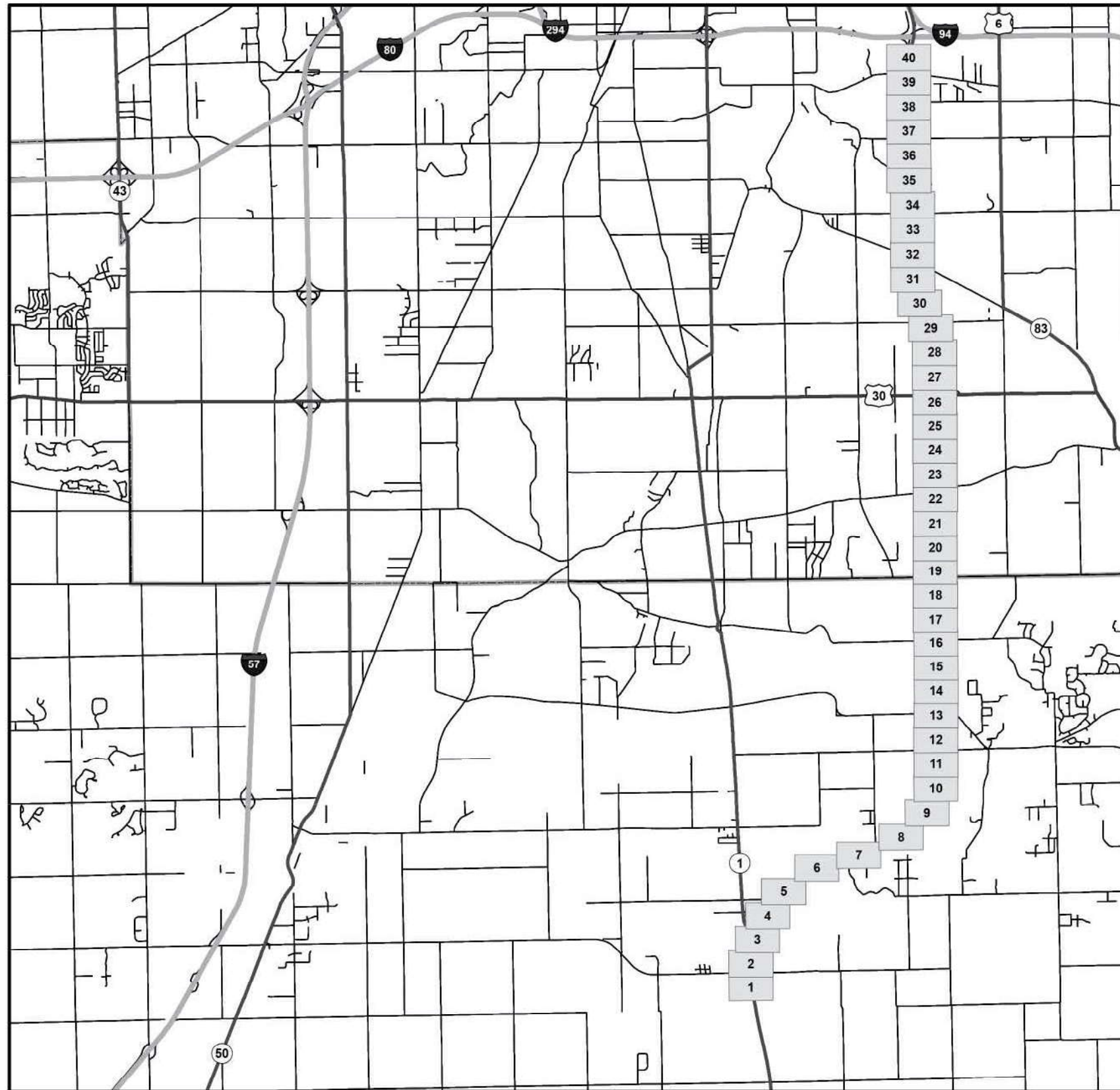

**STATE OF ILLINOIS
 DEPARTMENT OF TRANSPORTATION**

LANDSCAPE MAINTENANCE

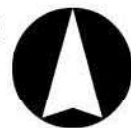
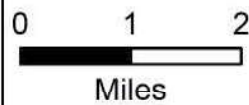

CONTRACT # 62N18 - IL-394

PAY ITEM # 25000750 - MOWING ACRE

USER NAME = Inletsen	DESIGNED -	REVISED -
DRAWN -	REVISIED -	
PLOT SCALE = 2.00' / in.	CHECKED -	REVISED -
PLOT DATE = 10/23/2020	DATE - 10/23/2020	REVISED -

**STATE OF ILLINOIS
 DEPARTMENT OF TRANSPORTATION**

IL 394 MOW MAP

SCALE: NONE SHEET 16 OF 22 SHEETS STA. TO STA.

F.A. RTE.	SECTION	COUNTY	TOTAL SHEETS	SHEET NO.
	2022-MOW 01	VARIOUS	22	16
ILLINOIS			CONTRACT NO. 62T92	

MODEL: D:\p1\1
 FILE NAME: N:\CURRENT PROJECTS\ADMIN\146500\DOT_Landscapa Maintenance\GIS Data\2020_Mow Maps\SOUTH_MOW_CADD_FILES\BESF_PT30_Courts.dgn

TURF ID	WORK ORDER	ACRES	SHEET NUMBER(S)
482	62F96-05	0.28	47,48
483	62F96-05	0.31	47,48
486	62F96-05	2.45	41,42,43,44,45,46,47
487	62F96-05	0.13	40,41
488	62F96-05	2.44	41,42,43,44,45,46,47
489	62F96-05	0.14	40,41
490	62F96-05	0.89	38,39,40
491	62F96-05	1.06	38,39,40
493	62F96-05	0.66	38,39
494	62F96-05	0.68	38,39
495	62F96-05	0.66	37,38
496	62F96-05	0.65	37,38
497	62F96-05	1.41	35,36,37,38
498	62F96-05	0.85	35,36,37
499	62F96-05	0.29	37,38
554	62F96-05	1.56	31,32,33,34,35
555	62F96-05	1.67	31,32,33,34,35
556	62F96-05	1.40	31,32
557	62F96-05	0.70	31,32
558	62F96-05	0.60	31
559	62F96-05	1.11	31,32
560	62F96-05	0.58	31
561	62F96-05	1.38	
562	62F96-05	0.70	31
563	62F96-05	1.59	31
565	62F96-05	0.86	30,31
566	62F96-05	0.85	30,31
567	62F96-05	1.13	27,28,29,30
568	62F96-05	1.13	27,28,29,30
570	62F96-05	1.22	23,24,25,26
571	62F96-05	0.25	26
572	62F96-05	0.25	26,27
573	62F96-05	1.65	23,24,25,26,27
575	62F96-05	0.51	20,21
578	62F96-05	1.26	20,21,22,23
579	62F96-05	0.68	16,17
581	62F96-05	1.34	16,17,18,19
582	62F96-05	0.73	14,15,16
588	62F96-05	0.67	14,15
589	62F96-05	2.54	9,10,11,12,13,14
590	62F96-05	2.31	9,10,11,12,13,14
593	62F96-05	0.62	8,9
595	62F96-05	2.04	6,7,8,9
597	62F96-05	1.12	6,7,8
598	62F96-05	0.37	5,6
599	62F96-05	0.54	4,5
600	62F96-05	0.71	4,5
1263	62F96-05	0.11	41
1266	62F96-05	0.10	41
1906	62F96-05	0.01	31
COLUMN A TOTAL:		47.19	

TURF ID	WORK ORDER	ACRES	SHEET NUMBER(S)
1907	62F96-05	0.05	2
1908	62F96-05	0.07	2
1909	62F96-05	0.71	2,3,4
1910	62F96-05	0.66	2,3,4
1912	62F96-05	0.44	1,2
1913	62F96-05	0.44	1,2
1915	62F96-05	0.04	89,10
1949	62F96-05	0.44	18
1950	62F96-05	0.34	19
2260	62F96-05	0.16	5
2451	62F96-05	0.28	9,10
COLUMN B TOTAL:		3.64	

PAY ITEM # 25000750 MOWING ACRE WO 62B54-003	50.83
-------------------------------------------------------------------------	--------------

STATE OF ILLINOIS DEPARTMENT OF TRANSPORTATION LANDSCAPE MAINTENANCE	CONTRACT # 62N18 - IL-394 PAY ITEM # 25000750 - MOWING ACRE SUMMARY OF MAP QUANTITY	
----------------------------------------------------------------------------------------------	------------------------------------------------------------------------------------------------------------------------	--

USER NAME = Inleisen	DESIGNED -	REVISED -
PLOT SCALE = 2.00' / in.	DRAWN -	REVISED -
PLOT DATE = 10/23/2020	CHECKED -	REVISED -
	DATE - 10/23/2020	REVISED -

STATE OF ILLINOIS
DEPARTMENT OF TRANSPORTATION

IL 394 QUANTITIES	
SCALE: NONE	SHEET 17 OF 22 SHEETS STA. TO STA.

F.A. RTE.	SECTION	COUNTY	TOTAL SHEETS	SHEET NO.
	2022-MOW 01	VARIOUS	22	17
			CONTRACT NO. 62T92	
ILLINOIS				

MODEL Path: \\C:\CURRENT PROJECTS\Adrian\146500\DOT_Landscape\Maintenance\GIS Data\2020_Mow Maps\SOUTH_MOV_CADD_FILES\RT30_Count.dwg
 FILE NAME: \\C:\CURRENT PROJECTS\Adrian\146500\DOT_Landscape\Maintenance\GIS Data\2020_Mow Maps\SOUTH_MOV_CADD_FILES\RT30_Count.dwg

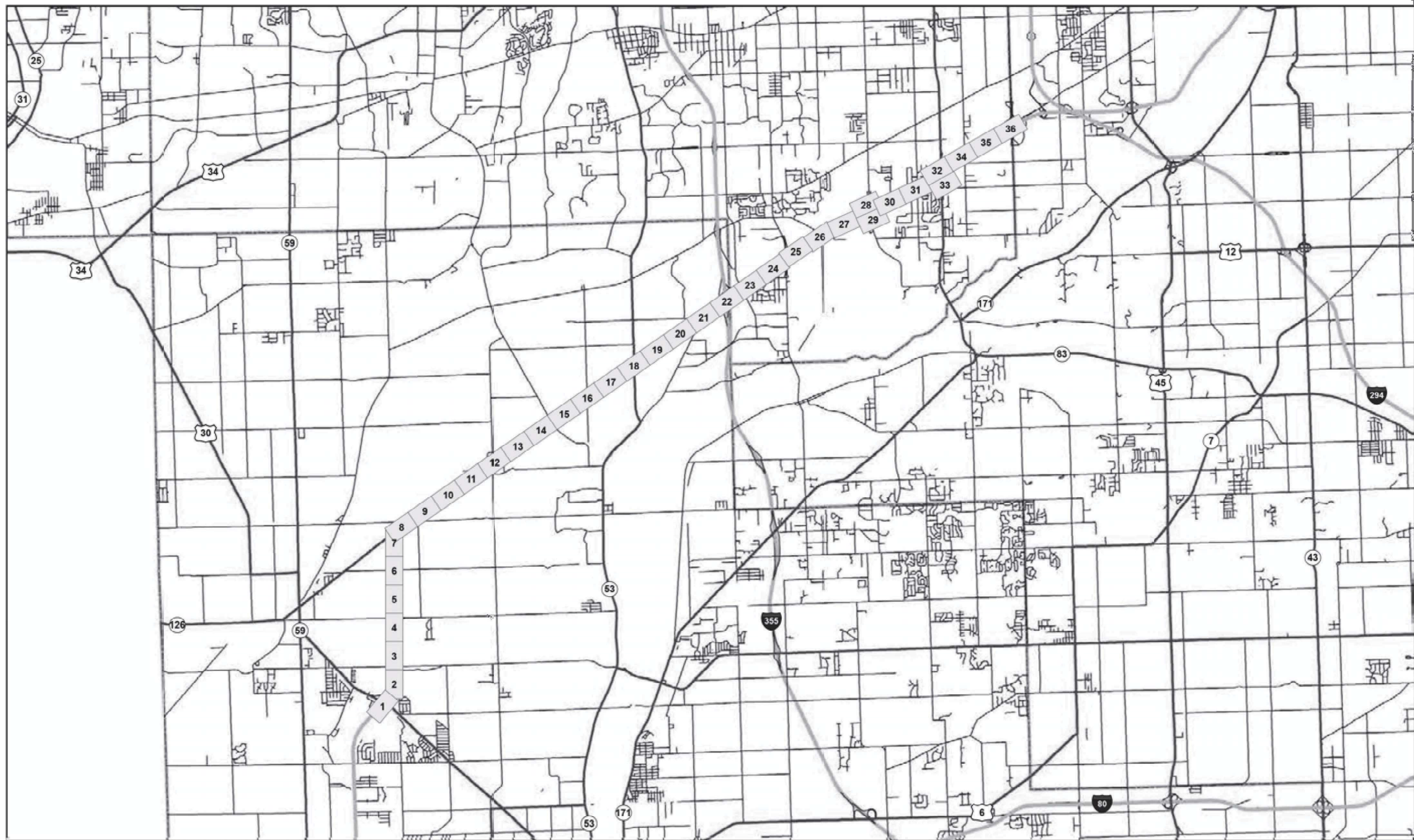

STATE OF ILLINOIS DEPARTMENT OF TRANSPORTATION LANDSCAPE MAINTENANCE	0 1 2 Miles		CONTRACT # 62T92 RT. 30 TO COUNTY LINE RD. PAY ITEM # 25000750 - MOWING ACRE
----------------------------------------------------------------------------------------------	--------------------------	--	-----------------------------------------------------------------------------------------------

USER NAME = Inleisen	DESIGNED -	REVISED -
	DRAWN -	REVISED -
PLOT SCALE = 2.00' / in.	CHECKED -	REVISED -
PLOT DATE = 10/23/2020	DATE = 10/23/2020	REVISED -

STATE OF ILLINOIS
DEPARTMENT OF TRANSPORTATION

I-55 PART B MOW MAP

SCALE: NONE SHEET 18 OF 22 SHEETS STA. TO STA.

F.A. RTE.	SECTION	COUNTY	TOTAL SHEETS	SHEET NO.
	2022-MOW01	VARIOUS	22	18
			CONTRACT NO. 62T92	
ILLINOIS				

MODEL: D:\p1\1
 FILE NAME: I:\CURRENT PROJECTS\ADMIN\1465000\DOT_Landscapes\Maintenance\GIS Data\2020_Mow Maps\SOUTH_MOW_CADD_FILES\66_RT30_Count.dwg

TURF ID	WORK ORDER	ACRES	SHEET NUMBER(S)
826	62H66-005	0.76	8
827	62H66-005	0.68	7, 8
828	62H66-005	0.41	7, 8
829	62H66-005	3.96	7, 8, 9, 10, 11, 12
830	62H66-005	3.23	8, 9, 10, 11, 12
831	62H66-005	0.59	12
832	62H66-005	0.58	12
833	62H66-005	0.58	12
834	62H66-005	0.55	12
835	62H66-005	2.07	12, 13, 14
836	62H66-005	0.22	14, 15
837	62H66-005	1.89	15, 16, 17, 18
838	62H66-005	1.30	15, 16
839	62H66-005	1.51	15, 16
840	62H66-005	0.85	14, 15
841	62H66-005	1.38	16, 17, 18
843	62H66-005	2.24	18, 19, 20
844	62H66-005	1.26	19, 20
845	62H66-005	0.21	21
846	62H66-005	0.28	21
847	62H66-005	0.10	21
848	62H66-005	0.71	21, 22
849	62H66-005	0.33	22, 23
850	62H66-005	0.19	22
851	62H66-005	0.06	22
852	62H66-005	0.10	22
853	62H66-005	0.43	21, 22
854	62H66-005	0.16	22
855	62H66-005	0.21	22
856	62H66-005	0.47	22
857	62H66-005	0.18	22
858	62H66-005	0.32	22, 23
859	62H66-005	0.05	22
860	62H66-005	0.12	22
861	62H66-005	0.10	22
862	62H66-005	0.06	22
863	62H66-005	1.07	24, 25
864	62H66-005	0.29	24
865	62H66-005	0.56	24, 25
866	62H66-005	0.85	24, 25
867	62H66-005	1.29	24, 25
868	62H66-005	0.70	24
869	62H66-005	0.50	25
870	62H66-005	1.01	25
871	62H66-005	0.83	25
872	62H66-005	1.34	24, 25
873	62H66-005	0.34	25
874	62H66-005	3.28	24, 25, 26, 27, 28, 29
875	62H66-005	2.62	25, 26, 27, 28
876	62H66-005	0.77	28
COLUMN A TOTAL:		43.60	

TURF ID	WORK ORDER	ACRES	SHEET NUMBER(S)
877	62H66-005	1.22	28
878	62H66-005	0.68	28, 29
879	62H66-005	1.31	28, 29
880	62H66-005	1.48	28, 29, 30
881	62H66-005	0.74	28, 29, 30
882	62H66-005	0.64	28
883	62H66-005	1.15	28, 30
884	62H66-005	0.39	28, 30
885	62H66-005	0.89	30, 31
886	62H66-005	2.23	28, 29, 30, 31
887	62H66-005	0.43	31, 32
888	62H66-005	0.32	32
889	62H66-005	0.33	31, 32
890	62H66-005	0.49	32
891	62H66-005	0.28	32, 33
892	62H66-005	0.85	32, 33
893	62H66-005	0.64	32
905	62H66-005	0.47	32, 33
906	62H66-005	1.52	32
907	62H66-005	0.61	32, 33
908	62H66-005	1.24	32, 33
909	62H66-005	0.40	32
910	62H66-005	0.91	32
911	62H66-005	0.89	32, 34
912	62H66-005	1.15	32, 33, 34
913	62H66-005	1.39	34, 35, 36
914	62H66-005	1.29	34, 35, 36
917	62H66-005	0.44	7, 8
1084	62H66-005	1.17	6, 7
1085	62H66-005	0.43	4, 5
1086	62H66-005	1.45	3, 4
1087	62H66-005	0.34	2, 3
1088	62H66-005	0.61	1, 2
1089	62H66-005	0.30	1, 2
1090	62H66-005	0.77	1, 2
1091	62H66-005	0.73	1, 2
1329	62H66-005	0.02	8
1330	62H66-005	0.07	7, 8
1331	62H66-005	0.08	7, 8
1332	62H66-005	0.06	8
1333	62H66-005	0.30	28, 30
1334	62H66-005	0.03	31
1335	62H66-005	0.20	31, 32
1336	62H66-005	0.09	32, 33
1337	62H66-005	0.03	32, 33
1338	62H66-005	0.09	32, 33
1378	62H66-005	0.30	5, 6
1379	62H66-005	0.26	5
1380	62H66-005	0.17	2
1381	62H66-005	0.04	2
COLUMN B TOTAL:		31.95	

TURF ID	WORK ORDER	ACRES	SHEET NUMBER(S)
2149	62H66-005	0.27	1, 2
2150	62H66-005	0.03	3
2151	62H66-005	0.02	3
2152	62H66-005	1.45	3, 4
2153	62H66-005	0.12	4
2154	62H66-005	1.42	6, 7, 8
2155	62H66-005	0.07	7, 8
2474	62H66-005	2.67	12, 13, 14
2475	62H66-005	0.44	15, 16
2476	62H66-005	0.53	15
2477	62H66-005	0.72	20, 21
2478	62H66-005	0.16	25
2480	62H66-005	0.14	21
2481	62H66-005	0.40	21
COLUMN C TOTAL:		8.43	

PAY ITEM # 25000750 MOWING ACRE	83.98
WO 62K07 TOTAL ACRES	

STATE OF ILLINOIS DEPARTMENT OF TRANSPORTATION LANDSCAPE MAINTENANCE	CONTRACT # 62T92 - I-55 FROM RT.30 TO COUNTY LINE ROAD PAY ITEM # 25000750 - MOWING ACRE SUMMARY OF MAP QUANTITIES	
----------------------------------------------------------------------------------------	-------------------------------------------------------------------------------------------------------------------------------------------------------	--

USER NAME = Inleisen	DESIGNED -	REVISED -
DRAWN -	CHECKED -	REVISED -
PLOT SCALE = 2.00' / in.	DATE - 10/23/2020	REVISED -
PLOT DATE = 10/23/2020		

**STATE OF ILLINOIS
DEPARTMENT OF TRANSPORTATION**

I-55 PART B QUANTITIES

SCALE: NONE SHEET 19 OF 22 SHEETS STA. TO STA.

F.A. RTE.	SECTION	COUNTY	TOTAL SHEETS	SHEET NO.
	2022-MOW 01	VARIOUS	22	19
ILLINOIS			CONTRACT NO. 62T92	

MODEL: D:\data\...
 FILE NAME: ...
 PROJECT: ...
 DATE: 10/23/2020

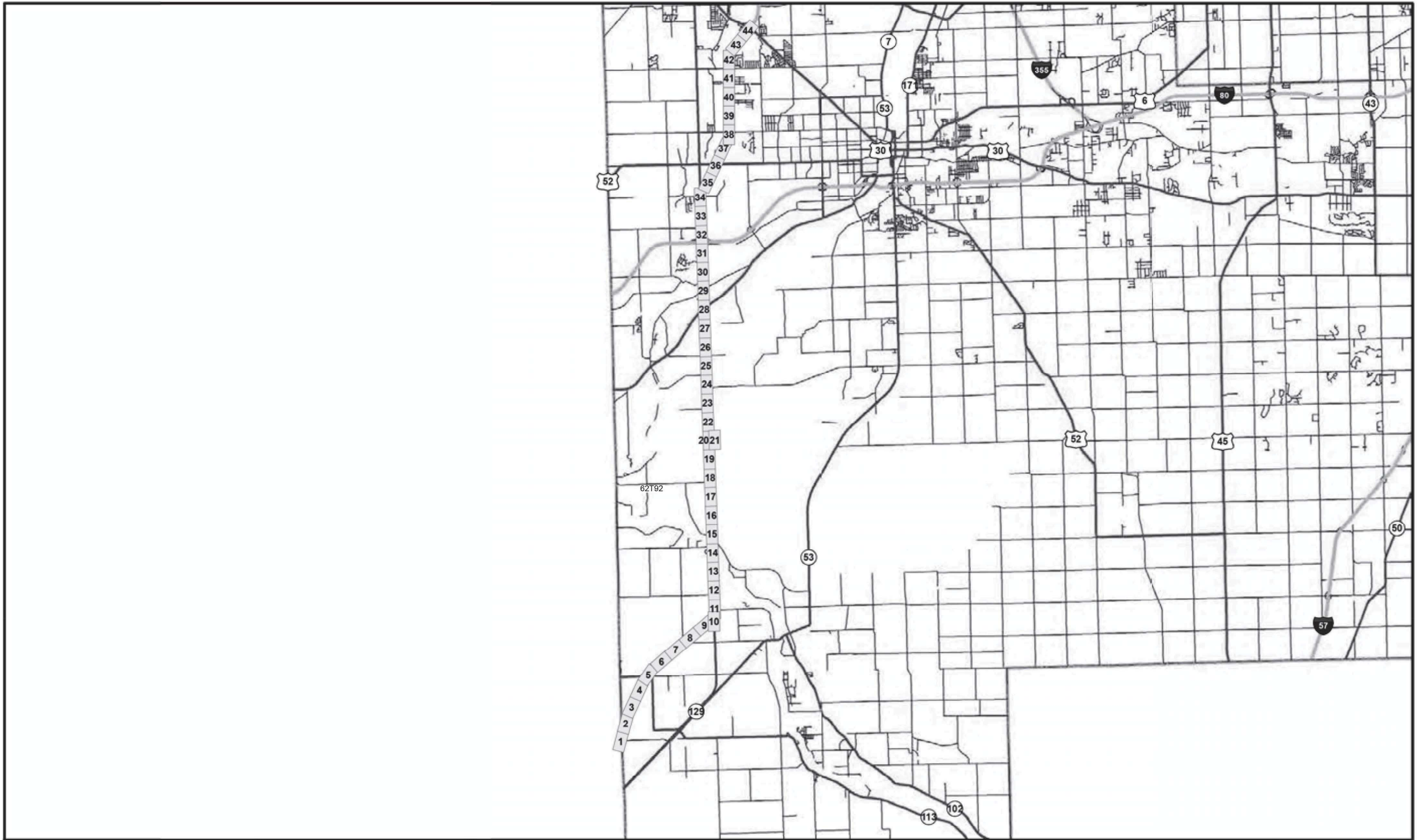

STATE OF ILLINOIS DEPARTMENT OF TRANSPORTATION LANDSCAPE MAINTENANCE	0 1.5 3 Miles		CONTRACT # 62T92 I-55 FROM GRUNDY COUNTY LINE TO RT. 30 PAY ITEM # 25000750 - MOWING ACRE
----------------------------------------------------------------------------------------------	----------------------------	--	--------------------------------------------------------------------------------------------------------------------------

USER NAME = Inletten	DESIGNED -	REVISED -
	DRAWN -	REVISED -
PLOT SCALE = 2,00' / in.	CHECKED -	REVISED -
PLOT DATE = 10/23/2020	DATE = 10/23/2020	REVISED -

STATE OF ILLINOIS
DEPARTMENT OF TRANSPORTATION

I-55 PART A MOW MAP

 SCALE: NONE SHEET 20 OF 22 SHEETS STA. TO STA.

F.A. RTE.	SECTION	COUNTY	TOTAL SHEETS	SHEET NO.
	2022-MOW 01	VARIOUS	22	20
CONTRACT NO. 62T92				
ILLINOIS				

TURF ID	WORK ORDER	ACRES	SHEET NUMBER(S)
779	62H65-003	0.35	4, 5
780	62H65-003	0.19	5
781	62H65-003	0.07	5
782	62H65-003	1.89	15, 16, 17
785	62H65-003	1.71	15, 16, 17
788	62H65-003	0.88	18, 19
789	62H65-003	0.82	18, 19
791	62H65-003	0.86	25, 26
792	62H65-003	0.43	25, 26
794	62H65-003	0.84	24, 25
795	62H65-003	0.41	25, 26
796	62H65-003	0.28	26
797	62H65-003	0.37	26
800	62H65-003	1.78	26, 27, 28
801	62H65-003	0.27	28
802	62H65-003	1.64	26, 27, 28
803	62H65-003	0.15	28
804	62H65-003	0.33	28
805	62H65-003	0.37	28
806	62H65-003	0.16	5
807	62H65-003	0.43	5
808	62H65-003	0.58	5
810	62H65-003	0.36	5
811	62H65-003	7.16	5, 6, 7, 8, 9, 10, 11, 12, 13, 14
812	62H65-003	4.28	6, 7, 8, 9, 10
813	62H65-003	0.70	9, 10
816	62H65-003	3.52	9, 10, 11, 12, 13, 14
818	62H65-003	0.42	28
819	62H65-003	0.27	28
820	62H65-003	1.23	28, 29, 30
821	62H65-003	1.35	28, 29, 30
824	62H65-003	0.21	30
825	62H65-003	0.17	30
973	62H65-003	2.27	42, 43, 44
974	62H65-003	0.90	41, 42
975	62H65-003	2.44	38, 39, 40, 41
1045	62H65-003	1.55	36, 37, 38
1046	62H65-003	0.33	36
1047	62H65-003	0.51	36
1062	62H65-003	1.62	36, 37, 38
1063	62H65-003	0.48	36
1064	62H65-003	0.35	36
1065	62H65-003	1.96	34, 35, 36
1092	62H65-003	1.11	44
1093	62H65-003	0.68	44
1140	62H65-003	0.74	38, 39
1141	62H65-003	2.16	42, 43, 44
1304	62H65-003	0.07	5
1305	62H65-003	0.06	5
1306	62H65-003	0.06	5
COLUMN A TOTAL:		51.76	

TURF ID	WORK ORDER	ACRES	SHEET NUMBER(S)
1307	62H65-003	0.11	5
1308	62H65-003	0.03	5
1309	62H65-003	0.01	5
1310	62H65-003	0.04	5
1311	62H65-003	0.05	5
1312	62H65-003	0.29	17
1313	62H65-003	0.13	17
1314	62H65-003	0.04	17, 18
1315	62H65-003	0.31	18
1316	62H65-003	0.16	24, 25
1317	62H65-003	0.02	25, 26
1318	62H65-003	0.07	25, 26
1319	62H65-003	0.04	26
1320	62H65-003	0.06	28
1321	62H65-003	0.06	26
1322	62H65-003	0.18	28
1323	62H65-003	0.37	30
1324	62H65-003	0.42	30
1327	62H65-003	0.56	30, 31
1328	62H65-003	0.67	30, 31
1929	62H65-003	0.30	5, 6
1930	62H65-003	0.44	14
1931	62H65-003	0.43	14
1932	62H65-003	0.48	14
1933	62H65-003	0.40	14
1934	62H65-003	0.35	14
1935	62H65-003	0.50	14
1936	62H65-003	0.08	14
1938	62H65-003	0.48	15
1939	62H65-003	0.20	15
1940	62H65-003	0.80	15
1941	62H65-003	0.14	15
1942	62H65-003	0.58	15
1943	62H65-003	0.28	15
1944	62H65-003	0.79	15
1945	62H65-003	0.23	15
1946	62H65-003	0.04	17, 18
1947	62H65-003	0.31	18
1948	62H65-003	0.04	18
1951	62H65-003	0.13	31
1952	62H65-003	0.73	33, 34
1953	62H65-003	2.01	32, 33, 34
1954	62H65-003	1.04	32, 33
1955	62H65-003	2.08	34, 35, 36
1956	62H65-003	1.69	39, 40, 41
1957	62H65-003	0.45	41, 42
2185	62H65-003	3.15	1, 2, 3, 4, 5
2186	62H65-003	3.34	1, 2, 3, 4, 5
2187	62H65-003	0.72	1
2188	62H65-003	0.56	1
COLUMN B TOTAL:		26.37	

TURF ID	WORK ORDER	ACRES	SHEET NUMBER(S)
2455	62H65-003	0.66	23, 24
2456	62H65-003	3.97	20, 22, 23, 24
2457	62H65-003	1.75	20, 21, 22
2458	62H65-003	2.11	20, 21
2459	62H65-003	1.14	20, 21
2460	62H65-003	0.70	19, 20, 21
2461	62H65-003	1.08	20, 22
2462	62H65-003	0.30	20
2463	62H65-003	0.17	20
2466	62H65-003	0.90	23, 24
2467	62H65-003	0.48	24
2468	62H65-003	0.07	24
2470	62H65-003	1.02	33, 34
2471	62H65-003	0.60	34
2472	62H65-003	0.27	34
2473	62H65-003	1.00	33, 34
COLUMN C TOTAL:		16.23	

PAY ITEM # 25000750	
MOWING ACRE	94.35
WO 62H65-003 TOTAL ACRES	

STATE OF ILLINOIS
DEPARTMENT OF TRANSPORTATION

LANDSCAPE MAINTENANCE

CONTRACT # 62T92 - I-55 FROM GRUNDY COUNTY LINE TO RT. 30
PAY ITEM # 25000750 - MOWING ACRE
SUMMARY OF MAP QUANTITY

MODEL: D:\p1\1\PROJECTS\ADMIN\146500\DOT_Landscapa_Maintenance\GIS Data\2020_Mow_Map\South_Mow_CADD_FILES\62T92_Ground.dwg
FILE NAME: M:\CURRENT PROJECTS\ADMIN\146500\DOT_Landscapa_Maintenance\GIS Data\2020_Mow_Map\South_Mow_CADD_FILES\62T92_Ground.dwg

USER NAME = Inlesen	DESIGNED -	REVISED -
DRAWN -	REVISIONS -	
PLOT SCALE = 2.00' / in.	CHECKED -	REVISED -
PLOT DATE = 10/23/2020	DATE - 10/23/2020	REVISED -

STATE OF ILLINOIS
DEPARTMENT OF TRANSPORTATION

I-55 PART A QUANTITIES

SCALE: NONE SHEET 21 OF 22 SHEETS STA. TO STA.

F.A. RTE.	SECTION	COUNTY	TOTAL SHEETS	SHEET NO.
	2022-MOW-01	VARIOUS	22	21
ILLINOIS			CONTRACT NO. 62T92	

PARTIAL RAMP CLOSURE DETAILS

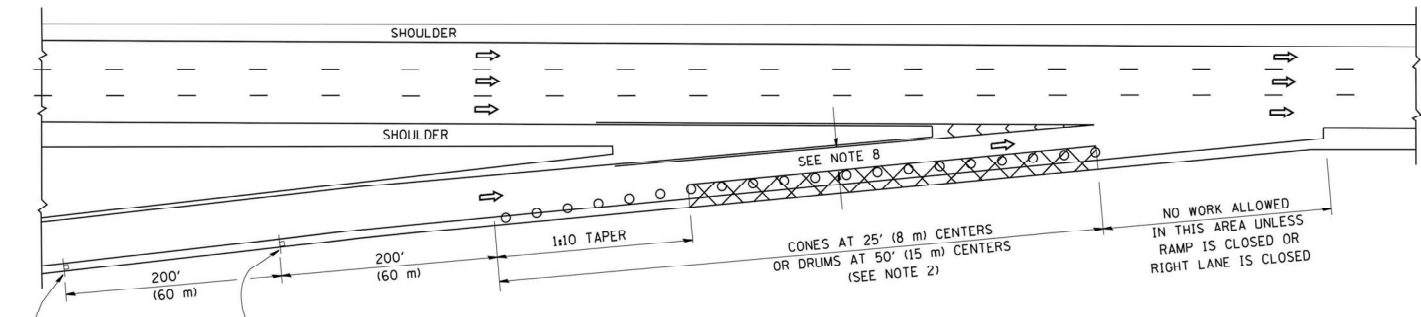

TYPICAL ENTRANCE RAMP

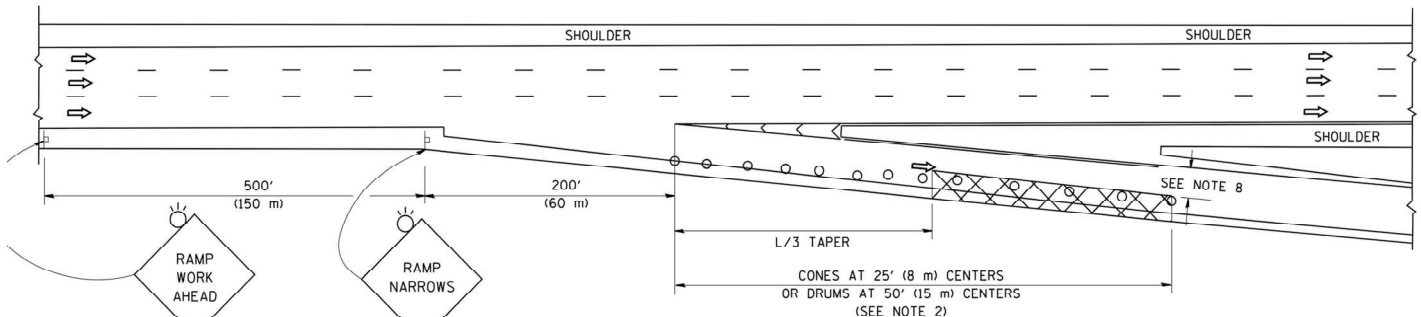

TYPICAL EXIT RAMP

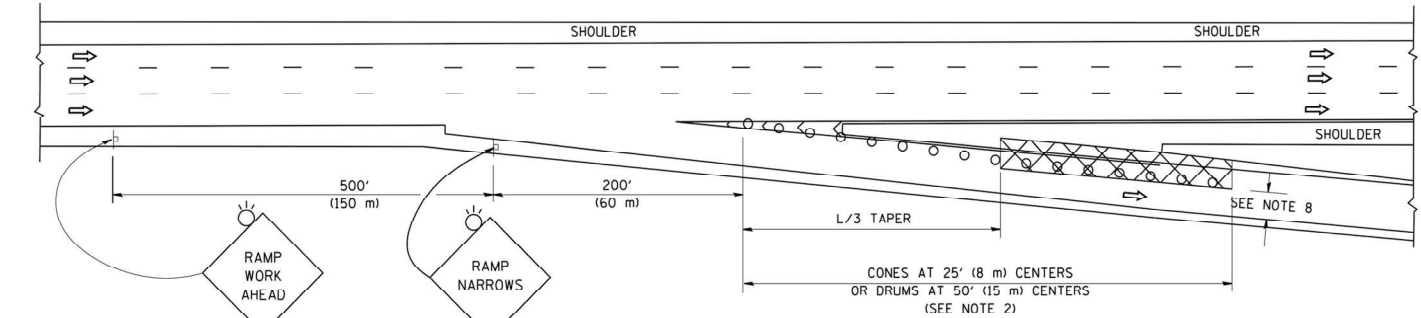

TYPICAL EXIT RAMP

SYMBOLS

- ACTIVE WORK AREA
- SIGN ON PORTABLE OR PERMANENT SUPPORT
- FLAGGER WITH CONTROL SIGN
- TYPE II BARRICADE OR DRUM
- CONE, DRUM OR BARRICADE
- IMPACT ATTENUATOR OF TYPE AND TEST LEVEL SPECIFIED

GENERAL NOTES

1. THE "L" DISTANCE EQUALS:
SPEED LIMIT FORMULAS
45 mph (80 km/h) OR GREATER: METRIC ENGLISH
L=0.65(W)(S) L=(W)(S)
W = WIDTH OF OFFSET IN FEET (METERS)
S = NORMAL POSTED SPEED MPH (KM/H)
2. TYPE II BARRICADES OR DRUMS ARE REQUIRED FOR ALL NIGHTTIME CLOSURES. TYPE II BARRICADES OR DRUMS WITH MONODIRECTIONAL STEADY BURN LIGHTS ARE REQUIRED FOR DELINEATING OBSTACLES, EXCAVATIONS, OR HAZARDS EXCEEDING 100 FT (30m) IN LENGTH AT NIGHT.
3. ALL SIGNS SHALL BE POST MOUNTED IF THE CLOSURE TIME EXCEEDS FOUR DAYS.
4. FLASHING LIGHTS SHALL BE USED DURING THE HOURS OF DARKNESS AND SHALL BE INSTALLED ABOVE THE FIRST TWO SETS OF SIGNS.
5. THE IMPACT ATTENUATOR, TEMPORARY IS NOT REQUIRED WHEN THE TEMPORARY CONCRETE BARRIER WALL IS PROTECTED BY OR IS TIED INTO THE EXISTING GUARDRAIL. IF OFFSET IS LESS THAN 5 FEET USE NARROW USE TYPE DEVICE TO MEET NCHRP350/MASH.
6. AUTHORIZATION FROM THE DISTRICT'S BUREAU OF TRAFFIC IS REQUIRED FOR ALL FREEWAY CLOSURES.
7. THE FLAGGER AND FLAGGER SIGN ARE REQUIRED AT THE ABOVE WORK SITES WHEN:
 - a. FOUR OR MORE WORK VEHICLES ENTER THE TRAFFIC LANES IN A ONE HOUR PERIOD.
 - b. THE WORK ACTIVITY REQUIRES FREQUENT ENCROACHMENT INTO THE LANE OPEN TO TRAFFIC.
 THE FLAGGER SHALL BE STATIONED APPROXIMATELY 100' (30 m) TO 200' (60 m) IN ADVANCE OF THE WORKERS.
8. 12' MIN. WIDTH TANGENT SECTION
16' MIN. WIDTH CURVE SECTION.

SHOULDER CLOSURE DETAILS

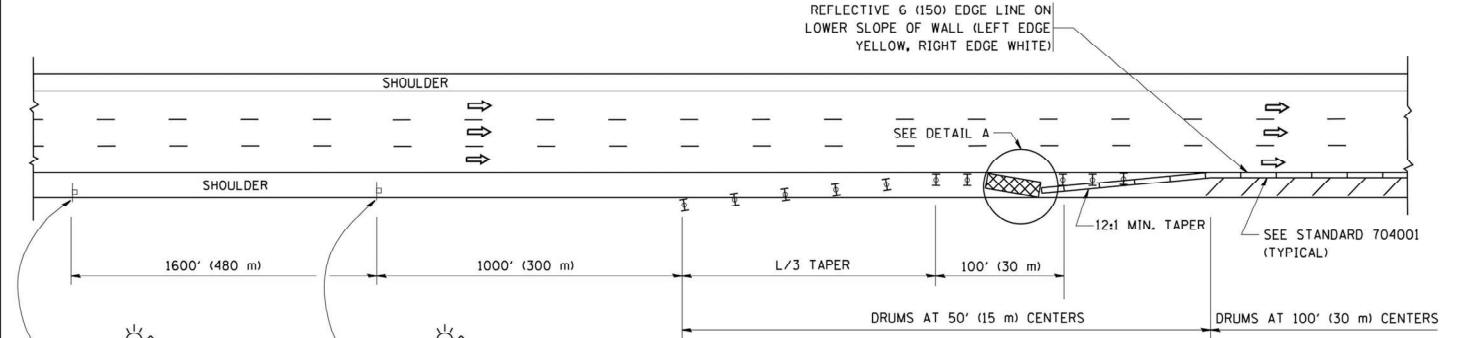

PERMANENT SHOULDER CLOSURE

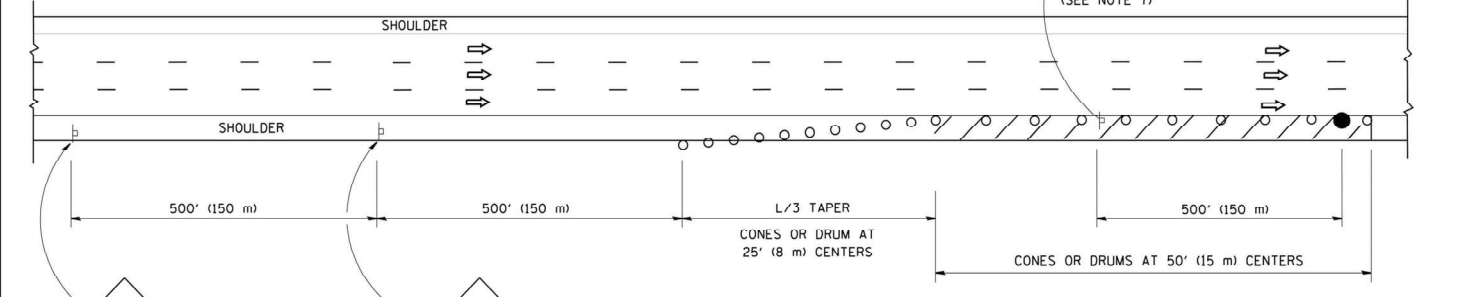

DAYTIME SHOULDER CLOSURE

THIS DETAIL IS USED WHERE:
1. VEHICLES, EQUIPMENT, WORKERS OR THEIR ACTIVITIES ENCROACH IN AN AREA CLOSER THAN 15' (4.5 m) TO THE EDGE OF PAVEMENT FOR A PERIOD IN EXCESS OF 15 MINUTES.

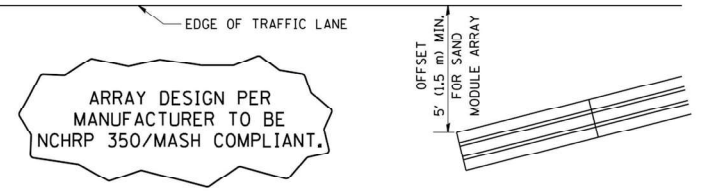

DETAIL "A" IMPACT ATTENUATOR, TEMPORARY (SEE NOTE 5)

ALL DIMENSIONS ARE IN INCHES (MILLIMETERS) UNLESS OTHERWISE SHOWN.

MODEL: D:\p1\1\PROJECTS\2022\DOT_Landscapes\Maintenance\GIS Data\2022\New Maps\SOUTH_MOW_CADD_FILES\RES\RT30_Ground.dgn

USER NAME = Inleisen	DESIGNED -	REVISED -
DRAWN -	REVISED -	
PLOT SCALE = 2.00' / ft.	CHECKED -	REVISED -
PLOT DATE = 10/23/2020	DATE - 10/23/2020	REVISED -

STATE OF ILLINOIS
DEPARTMENT OF TRANSPORTATION

TC-17 TRAFFIC CONTROL DETAIL FOR FREEWAY SHOULDER CLOSURES AND PARTIAL RAMP CLOSURES	
SCALE: NONE	SHEET 22 OF 22 SHEETS STA. TO STA.

F.A. RTE.	SECTION	COUNTY	TOTAL SHEETS	SHEET NO.
	2022-MOW01	VARIOUS	22	22
ILLINOIS			CONTRACT NO. 62T92	