

STATE OF ILLINOIS  
DEPARTMENT OF TRANSPORTATION

F.A.P. RTE.	SECTION	COUNTY	TOTAL SHEETS	SHEET NO.
317	(21BR,21BR-1)BP	IROQUOIS	10	1
		ILLINOIS	CONTRACT NO. 66N03	

**INDEX OF SHEETS**

- 1 . COVER SHEET
- 2 . GENERAL NOTES
- 3 - 4 . SUMMARY OF QUANTITIES
- 5 . TYPICAL SECTIONS
- 6 . SCHEDULES
- 7 - 8 . TRAFFIC CONTROL AND PROTECTION, STANDARD 701321
- 9 . PAVEMENT STRIPING
- 10 . TEMPORARY INFORMATION SIGNING.

**HIGHWAY STANDARDS**

- |           |   |
|-----------|---|
| 000001-08 | STANDARD SYMBOLS, ABBREVIATIONS AND PATTERNS              |
| 001006-00 | DECIMAL OF AN INCH AND OF A FOOT                          |
| 701001-02 | OFF-ROAD OPERATIONS 2L, 2W, MORE THAN 15' AWAY            |
| 701006-05 | OFF-ROAD OPERATIONS 2L, 2W, 15' TO 24" FROM PAVEMENT EDGE |
| 701301-04 | LANE CLOSURE, 2L, 2W, SHORT TIME OPERATIONS               |
| 701201-05 | LANE CLOSURE, 2L, 2W, DAY ONLY, FOR SPEEDS ≥ 45 MPH       |
| 701901-08 | TRAFFIC CONTROL DEVICES                                   |
| 704001-08 | TEMPORARY CONCRETE BARRIER                                |
| 782006-01 | GUARDRAIL AND BARRIER WALL REFLECTOR MOUNTING DETAILS     |

**PROPOSED  
HIGHWAY PLANS**

**F.A.P. ROUTE 317 (US 24)  
SECTION (21BR,21BR-1)BP  
PROJECT NHPP-CKVL(963)  
BRIDGE PAINTING  
IROQUOIS**

C-93-031-23

**PROJECT LOCATION 1**  
STRUCTURE NO. 038-0032  
CARRYING F.A.P. ROUTE 317 (US 24)  
OVER A DRAINAGE DITCH  
STATION 1863 + 29  
2.1 MILES EAST OF US ROUTE 45

**PROJECT LOCATION 2**  
STRUCTURE NO. 038-0033  
CARRYING F.A.P. ROUTE 317 (US 24)  
OVER A DRAINAGE DITCH  
STATION 1914 + 20  
3.1 MILES EAST OF US ROUTE 45

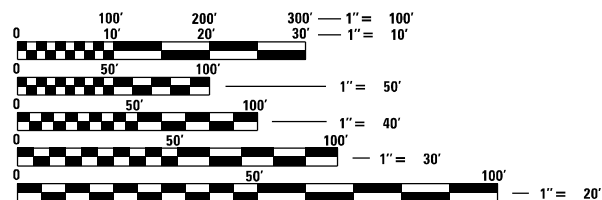

FULL SIZE PLANS HAVE BEEN PREPARED USING STANDARD ENGINEERING SCALES, REDUCED SIZED PLANS WILL NOT CONFORM TO STANDARD SCALES. IN MAKING MEASUREMENTS ON REDUCED PLANS, THE ABOVE SCALES MAY BE USED.

J.U.L.I.E.  
JOINT UTILITY LOCATION INFORMATION FOR EXCAVATION  
1-800-892-0123  
OR 811

**PROJECT ENGINEER: YOGESH PATEL P.E.**  
**UNIT CHIEF: RON WOODSHANK**  
DISTRICT PHONE (815) 434-6131  
**CONTRACT NO. 66N03**

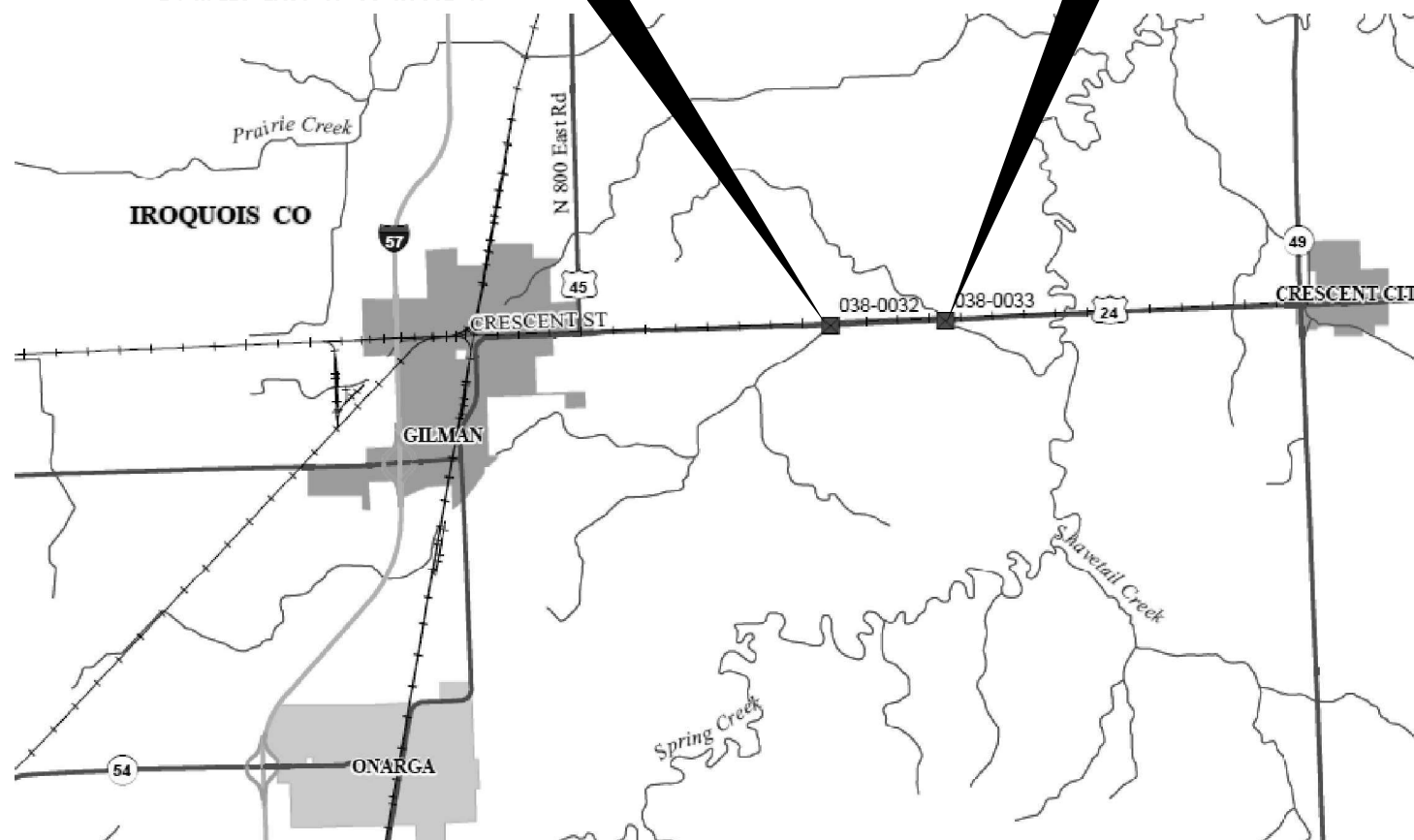

POINT LOCATION

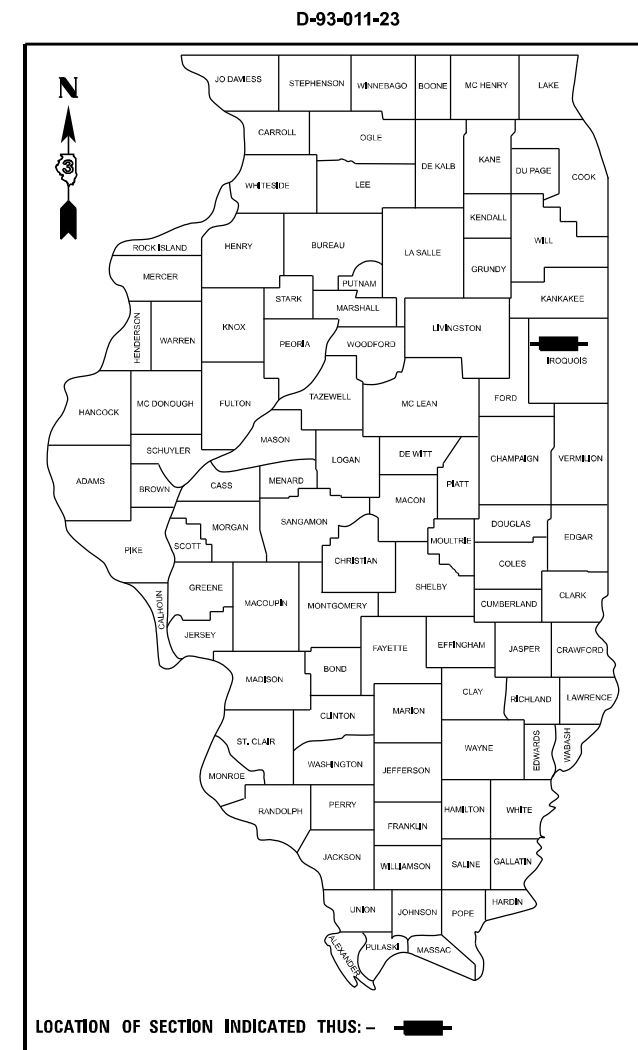

**FUNCTIONAL CLASSIFICATION**  
RURAL OTHER PRINCIPAL ARTERIAL  
F.A.P. ROUTE 317 (US 24)  
2021 ADT = 3,350  
P.V. 81.1 % S.U. 3.6 % M.U. 15.3 %

STATE OF ILLINOIS  
DEPARTMENT OF TRANSPORTATION

SUBMITTED October 20, 2022  
*[Signature]*  
REGIONAL ENGINEER

December 9, 2022  
*[Signature]*  
ENGINEER OF DESIGN AND ENVIRONMENT

December 9, 2022  
*[Signature]*  
DIRECTOR OF HIGHWAYS PROJECT IMPLEMENTATION

**PRINTED BY THE AUTHORITY  
OF THE STATE OF ILLINOIS**

## GENERAL NOTES

PLAN DIMENSIONS AND DETAILS REALTIVE TO EXISTING PLANS ARE SUBJECT TO NOMINAL CONSTRUCTION VARIATIONS. THE CONTRACTOR SHALL FIELD VERIFY EXISTING DIMENSIONS AND DETAILS AFFECTING NEW CONSTRUCTION AND MAKE NECESSARY APPROVED ADJUSTMENTS PRIOR TO CONSTRUCTION OR ORDERING OF MATERIALS. SUCH VARIATIONS SHALL NOT BE CAUSE FOR ADDITIONAL COMPENSATION FOR A CHANGE IN SCOPE OF WORK; HOWEVER, THE CONTRACTOR WILL BE PAID FOR THE QUANTITY ACTUALLY FURNISHED AT THE UNIT PRICE BID FOR THE WORK.

**STRUCTURE NO. 038-0032 SHALL BE CONSIDERED AS "LOCATION NO. 1".**

**STRUCTURE NO. 038-0033 SHALL BE CONSIDERED AS "LOCATION NO. 2".**

THE EXISTING STRUCTURAL STEEL COATINGS FOR THESE STRUCTURES ARE NON-LEAD COATINGS. THE SSPC-QP1 "PAINTING CONTRACT CERTIFICATIONS" WILL BE REQUIRED FOR THIS STRUCTURE.

### **CLEANING AND PAINTING EXISTING STRUCTURAL STEEL**

CLEANING AND PAINTING OF EXISTING STRUCTURAL STEEL SHALL BE AS SPECIFIED IN THE SPECIAL PROVISION FOR "CLEANING AND PAINTING EXISTING STRUCTURAL STEEL STRUCTURES"; AND AS SPECIFIED BELOW.

- a) ALL EXISTING STRUCTURAL STEEL, (INCLUDING BEAMS/GIRDERS, DIAPHRAGMS CROSS/LATERAL FRAMING, STEEL COMPONENTS OF EXISTING BEARINGS, STEEL FLOOR DRAINS (WHEN PRESENT), STEEL HANDRAILS (WHEN PRESENT) SHALL BE CLEANED PER THE REQUIREMENTS OF "NEAR WHITE BLAST CLEANING - SSPC-SP-10".
- b) ALL EXISTING STRUCTURAL STEEL (INCLUDING BEAMS/GIRDERS, DIAPHRAGMS CROSS/LATERAL FRAMING, STEEL COMPONENTS OF EXISTING BEARINGS, STEEL FLOOR DRAINS (WHEN PRESENT), STEEL HANDRAILS (WHEN PRESENT) SHALL BE PAINTED PER THE REQUIREMENTS OF "PAINT SYSTEM 1-OZ/E/U".
  - 1) THE FINAL FINISH COAT FOR ALL INTERIOR STRUCTURAL STEEL SHALL BE "GRAY, MUNSELL O. 5B 7/1".
  - 2) THE FINAL FINISH COAT FOR THE EXTERIOR FACE, BOTTOM FLANGE AND BEARING ASSEMBLIES OF THE FASCIA BEAMS SHALL BE "GREEN, MUNSELL NO. 7.5G 1/2".

THE CONTRACTOR SHALL BE REQUIRED TO SECURE WASTE CONTAINERS THAT REMAIN ON THE JOB SITE. THIS WILL ENTAIL THAT ALL WASTE CONTAINERS CANNOT BE MOVED OR OPENED DURING NON-WORKING HOURS.

WORKING DAYS SHALL BE CHARGED UNTIL THE CONTRACTOR OR SUBCONTRACTOR LICENSED TO DISPOSE OF LEAD OR NON-LEAD PAINT RESIDUES HAS REMOVED THE WASTE MATERIAL FROM THE JOB SITE ACCORDING TO ALL FEDERAL, STATE AND LOCAL LAWS AND ORDINANCES. IF THE LICENSED CONTRACTOR OR SUBCONTRACTOR FAILS TO DISPOSE OF THE LEAD OR NON-LEAD PAINT RESIDUES ON OR BEFORE THE SPECIFIED COMPLETION DATE, LIQUATED DAMAGES SHALL BE CHARGED PER CALENDAR DAY ACCORDING TO ARTICLE 108.09 OF THE SPECIFICATIONS UNTIL SUCH TIME THAT ALL PAINT RESIDUE MATERIALS HAVE BEEN REMOVED AND DISPOSED OF.

## COMMITMENTS

**STATE OF ILLINOIS  
DEPARTMENT OF TRANSPORTATION  
DISTRICT THREE  
AS BUILT INFORMATION**

<p>DATE: _____</p> <p>_____ SUPERVISING CONSTRUCTION FIELD ENGINEER</p> <p>_____ RESIDENT ENGINEER / TECHNICIAN</p> <p>START &amp; END DATES OF CONSTRUCTION: _____</p> <p>INSPECTORS: _____</p> <p>_____</p> <p>_____</p>	<p>PREPARED BY: _____ DISTRICT STUDIES &amp; PLANS ENGINEER</p> <p>EXAMINED BY: _____ DISTRICT CONSTRUCTION ENGINEER</p> <p>_____</p> <p>_____</p> <p>_____</p> <p>DISTRICT MATERIALS ENGINEER</p> <p>_____</p> <p>DISTRICT OPERATIONS ENGINEER</p>
--	---

MODEL: Default  
 FILE NAME: P:\Roads\pvt\benfley.com\PMIDOT\Documents\DOT Office\District 3\ORC Projects\038\038\CAD\Drawings\66N03 COVER.dgn

USER NAME = ronald.woodshank	DESIGNED - RW	REVISED - _____
DRAWN - RW	REVISIONS - _____	
PLOT SCALE = 100.000' / in.	CHECKED - YP	REVISIONS - _____
PLOT DATE = 10/19/2022	DATE - 9/13/2022	REVISIONS - _____

**STATE OF ILLINOIS  
DEPARTMENT OF TRANSPORTATION**

### **GENERAL NOTES**

SCALE: 50 SHEET 1 OF 1 SHEETS STA. \_\_\_\_\_ TO STA. \_\_\_\_\_

F.A.P. RTE.	SECTION	COUNTY	TOTAL SHEETS	SHEET NO.
317	(21BR,21BR-1)BP	IROQUOIS	10	2
CONTRACT NO. 66N03				
ILLINOIS FED. AID PROJECT				

CONSTRUCTION CODE  
 BRIDGE PAINTING  
 80% FED / 20% STATE  
 BRIDGE  
 0047  
 S.N. 038-0032/038-0033

CODE NO.	ITEM	UNIT	TOTAL QUANTITY	
67100100	MOBILIZATION	L SUM	1	1
70100405	TRAFFIC CONTROL AND PROTECTION, STANDARD 701321	EACH	1	1
70106500	TEMPORARY BRIDGE TRAFFIC SIGNALS	EACH	1	1
70300100	SHORT TERM PAVEMENT MARKING	FOOT	70	70
70300150	SHORT TERM PAVEMENT MARKING REMOVAL	SQ FT	23	23
70400100	TEMPORARY CONCRETE BARRIER	FOOT	300	300
70600251	IMPACT ATTENUATORS, TEMPORARY (NON- REDIRECTIVE, NARROW), TEST LEVEL 3	EACH	2	2
* 78009006	MODIFIED URETHANE PAVEMENT MARKING - LINE 6"	FOOT	170	170
78300202	PAVEMENT MARKING REMOVAL - WATER BLASTING	SQ FT	85	85
X5060601	CONTAINMENT AND DISPOSAL OF NON-LEAD PAINT CLEANING RESIDUES NO. 1	L SUM	1	1
X5060602	CONTAINMENT AND DISPOSAL OF NON-LEAD PAINT CLEANING RESIDUES NO. 2	L SUM	1	1
X5067501	BRIDGE CLEANING AND PAINTING WARRANTY NUMBER 1	L SUM	1	1
X5067502	BRIDGE CLEANING AND PAINTING WARRANTY NUMBER 2	L SUM	1	1
X7010101	TRAFFIC CONTROL AND PROTECTION, STANDARD 701201	EACH	2	2

\*= SPECIALTY ITEM

MODEL: D:\hull  
 FILE NAME: p:\i\03\p\h\h\y.com\PROJECTS\66N03\CAD\DWG\CAD\66N03\_C01.EE.dgn

USERNAME = ronald.woodshank	DESIGNED - RW	REVISED - _____
	DRAWN - RW	REVISED - _____
PLOT SCALE = 100.000' / in.	CHECKED - YP	REVISED - _____
PLOT DATE = 10/20/2022	DATE - 9/13/2022	REVISED - _____

**STATE OF ILLINOIS  
 DEPARTMENT OF TRANSPORTATION**

SUMMARY OF QUANTITIES			
SCALE:	SHEET	OF	SHEETS
50	1	2	
	STA. _____		TO STA. _____

F.A.P. RTE.	SECTION	COUNTY	TOTAL SHEETS	SHEET NO.
317	(21BR,21BR-1)BP	IROQUOIS	10	3
CONTRACT NO. 66N03				
ILLINOIS FED. AID PROJECT				

CONSTRUCTION CODE
BRIDGE PAINTING
80% FED / 20% STATE
BRIDGE
0047
S.N. 038-0032/038-0033

CODE NO.	ITEM	UNIT	TOTAL QUANTITY
Z0010501	CLEANING AND PAINTING STEEL BRIDGE NO. 1	L SUM	1
Z0010502	CLEANING AND PAINTING STEEL BRIDGE NO. 2	L SUM	1
Z0030850	TEMPORARY INFORMATION SIGNING	SQ FT	42

MODEL: D:\chris\p...  
 FILE NAME: p:\p\bls\p...

USER NAME = ronald.woodshank	DESIGNED - RW	REVISED -
	DRAWN - RW	REVISED -
PLOT SCALE = 100.000' / in.	CHECKED - YP	REVISED -
PLOT DATE = 10/19/2022	DATE - 9/13/2022	REVISED -

**STATE OF ILLINOIS  
DEPARTMENT OF TRANSPORTATION**

<b>SUMMARY OF QUANTITIES</b>	
SCALE: 50	SHEET 2 OF 2 SHEETS
STA. _____	TO STA. _____

F.A.P. RTE.	SECTION	COUNTY	TOTAL SHEETS	SHEET NO.
317	(21BR,21BR-1)BP	IROQUOIS	10	4
CONTRACT NO. 66N03				
ILLINOIS FED. AID PROJECT				

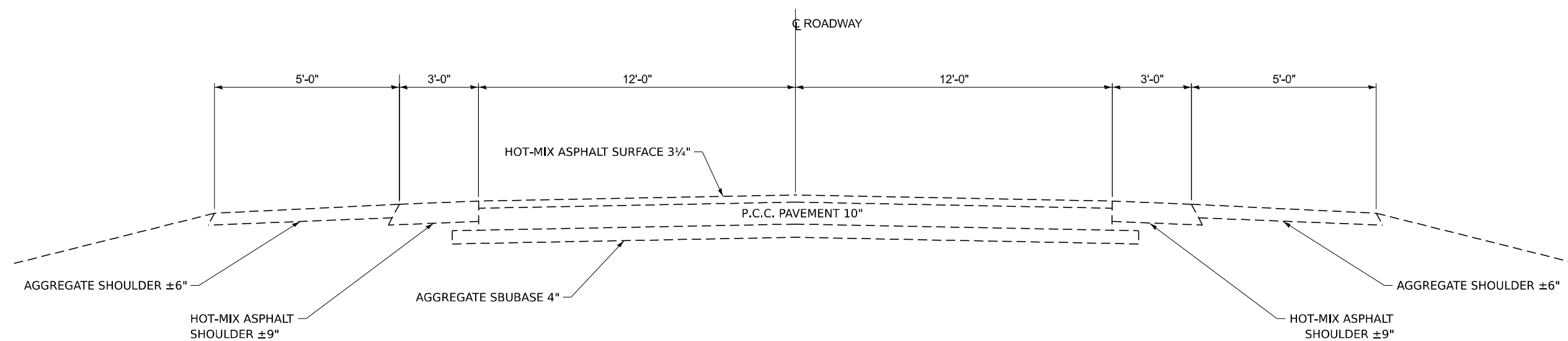

MODEL: D:\info\...  
 FILE NAME: ...

USER NAME = ronald.woodshank	DESIGNED - RW	REVISED - _____
	DRAWN - RW	REVISED - _____
PLOT SCALE = 100,000' / in.	CHECKED - YP	REVISED - _____
PLOT DATE = 10/19/2022	DATE - 9/13/2022	REVISED - _____

**STATE OF ILLINOIS  
DEPARTMENT OF TRANSPORTATION**

**TYPICAL SECTION**

SCALE: 50      SHEET 1 OF 1 SHEETS      STA. \_\_\_\_\_ TO STA. \_\_\_\_\_

F.A.P. RTE.	SECTION	COUNTY	TOTAL SHEETS	SHEET NO.
317	(21BR.21BR-1)BP	IROQUOIS	10	5
CONTRACT NO. 66N03				
ILLINOIS FED. AID PROJECT				

**SCHEDULE - CLEANING AND PAINTING**

LOCATION	CONTAINMENT AND DISPOSAL NON-LEAD PAINT CLEANING RESIDUES NO. 1	CONTAINMENT AND DISPOSAL NON-LEAD PAINT CLEANING RESIDUES NO. 2	CLEANING AND PAINTING STEEL BRIDGE NO. 1	CLEANING AND PAINTING STEEL BRIDGE NO. 2	BRIDGE CLEANING AND PAINTING WARRANTY NUMBER 1	BRIDGE CLEANING AND PAINTING WARRANTY NUMBER 2
	L SUM	L SUM	L SUM	L SUM	EACH	EACH
S.N. 038-0032	1		1		1	
S.N. 038-0033		1		1		1
<b>TOTAL</b>	1	1	1	1	1	1

**SCHEDULE - PAVEMENT MARKING**

LOCATION	PAVEMENT MARKING REMOVAL WATER-BLASTING	SHORT TERM PAVEMENT MARKING	SHORT TERM PAVEMENT MARKING REMOVAL	MODIFIED URETHANE PAVEMENT MARKING LINE 6"
	SQ FT	FOOT	SQ FOT	FOOT
STRUCTURE NO. 038-0032				
<b>TOTAL</b>	85	70	23	170

**SCHEDULE - TRAFFIC CONTROL AND PROTECTON**

LOCATION	TRAFFIC CONTROL AND PROTECTION STANDARD 701312	TRAFFIC CONTROL AND PROTECTION STANDARD 701201	TEMPORARY BRIDGE TRAFFIC SIGNALS	TEMPORARY RUMBLE STRIPS (SPECIAL)	TEMPORARY CONCRETE BARRIER	IMPACT ATTENUATOR TEMPORARY (NON-REDIRECTIVE NARROW) TEST LEVEL 3
	EACH	EACH	EACH	EACH	FOOT	EACH
S.N. 038-0032	1	1	1	6	300	2
S.N. 038-0033		1				
<b>TOTAL</b>	1	2	1	6	300	2

MODEL: D:\bldg\...  
 FILE NAME: ...

USER NAME = ronald.woodshank	DESIGNED - RW	REVISED - _____
	DRAWN - RW	REVISED - _____
PLOT SCALE = 100,000' / in.	CHECKED - YP	REVISED - _____
PLOT DATE = 10/19/2022	DATE - 9/13/2022	REVISED - _____

**STATE OF ILLINOIS  
DEPARTMENT OF TRANSPORTATION**

<b>SCHEDULES</b>	
SCALE: 50	SHEET 1 OF 1 SHEETS STA. ____ TO STA. ____

F.A.P. RTE.	SECTION	COUNTY	TOTAL SHEETS	SHEET NO.
317	(21BR,21BR-1)BP	IROQUOIS	10	6
CONTRACT NO. 66N03				
ILLINOIS FED. AID PROJECT				

### GENERAL NOTES

THIS STANDARD IS USED WHERE, AT ANY TIME, ANY VEHICLE, EQUIPMENT, WORKERS, OR THEIR ACTIVITIES WILL ENCOACH ON ONE LANE OF A BRIDGE. TRAFFIC SIGNALS AND A POSITIVE BARRIER ARE REQUIRED.

TRAFFIC SIGNALS SHALL BE OPERATIONAL ONLY WHEN ALL TRAFFIC CONTROLS ARE IN PLACE. WHEN TRAFFIC SIGNALS ARE NOT IN OPERATION, FLAGGERS SHALL BE USED AND TRAFFIC CONTROL SHALL CONFORM TO STANDARD 701201 OR 701206.

TEMPORARY CONCRETE BARRIER SHALL BE ACCORDING TO STANDARD 704001.

EXISTING OR TEMPORARY PAVEMENT MARKINGS SHALL BE ON BOTH SIDES OF OPEN LANE FROM STOP BAR TO STOP BAR.

ALL DIMENSIONS ARE IN INCHES (MILLIMETERS) UNLESS OTHERWISE SHOWN.

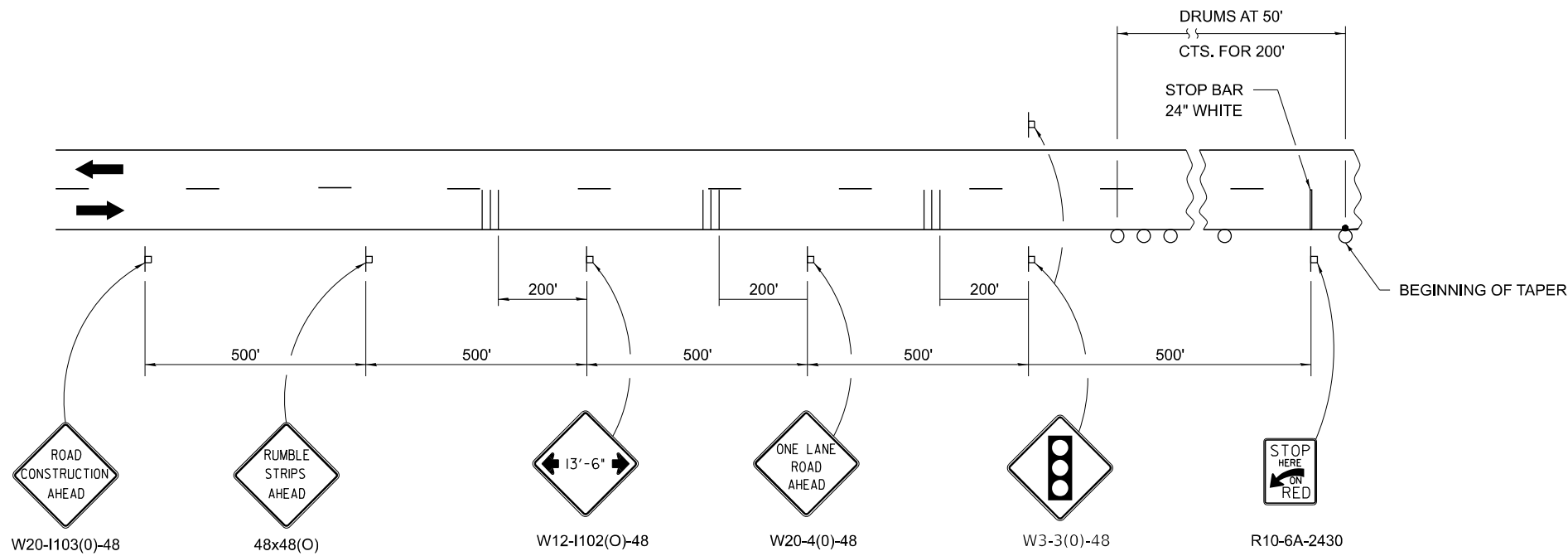

### SYMBOLS

- SIGN
- TEMPORARY RUMBLE STRIP (SPECIAL)
- DRUM
- DRUM WITH STEADY BURNING BI-DIRECTIONAL LIGHT

TRAFFIC SIGNAL SEQUENCE						
PHASE	A			B		
INTERVAL	1	2	3	4	5	6
NORTHBOUND OR EASTBOUND	G	Y	R	R	R	R
SOUTHBOUND OR WESTBOUND	R	R	R	G	Y	R

TEMPORARY CONCRETE BARRIER	
NORMAL POSTED SPEED	TAPER RATIO
40 mph AND ABOVE	12:1
BELOW 40 mph	8:1

ADVISORY SPEED LIMIT	
NORMAL POSTED SPEED	ADVISORY SPEED
55 - 45 mph	40 mph
40 mph	35 mph
35 - 30 mph	30 mph

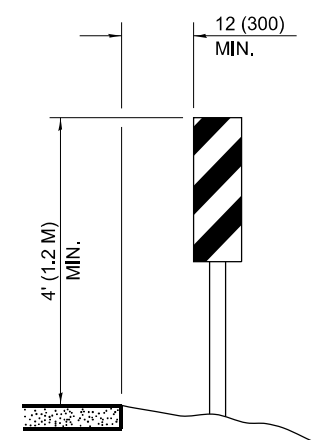

**VERTICAL PANELS**  
(POST MOUNTED, ONE EACH SIDE)

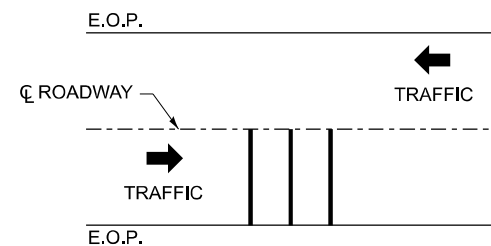

### TEMPORARY RUMBLE STRIP (SPECIAL)

FOR PAYMENT PURPOSES, EACH LANE OF TRAFFIC SHALL BE CONSIDERED "ONE EACH".

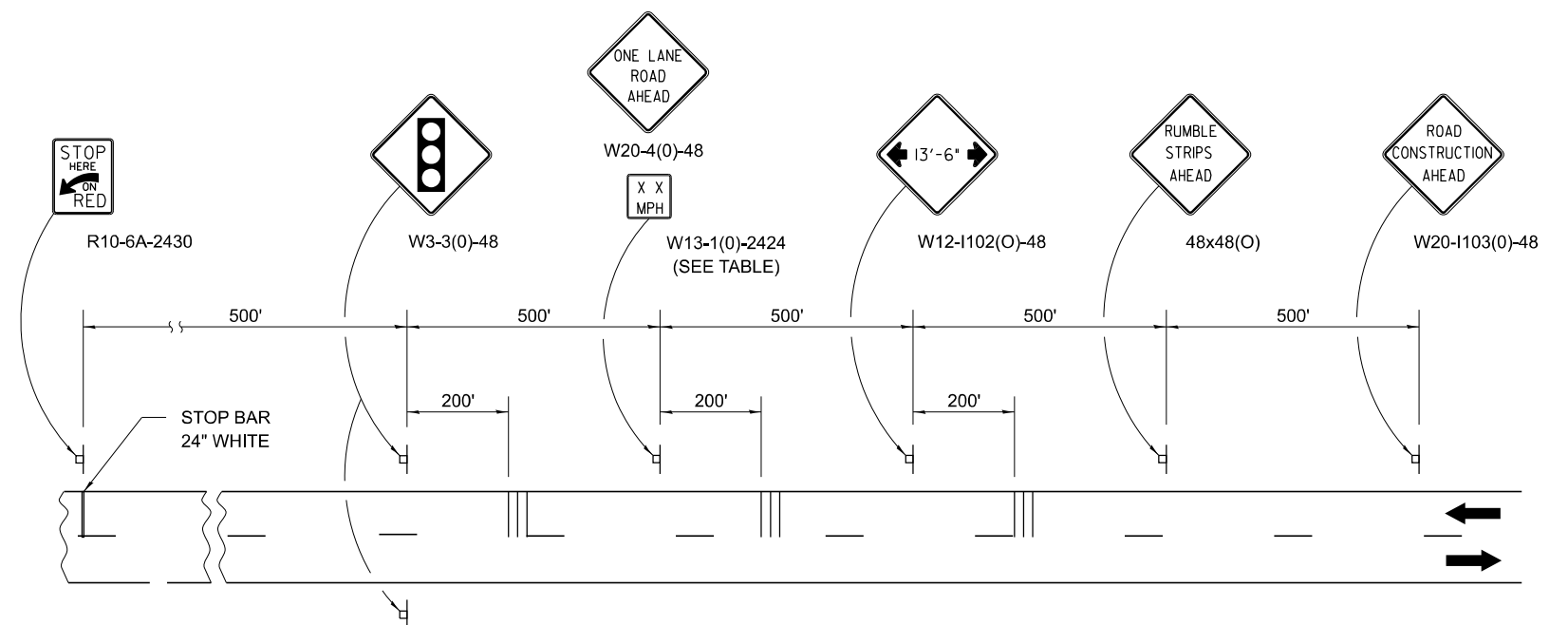

STATE OF ILLINOIS  
DEPARTMENT OF TRANSPORTATION

TRAFFIC CONTROL AND PROTECTION, STANDARD 701321  
ADVANCED SIGNING

F.A.P. RTE.	SECTION	COUNTY	TOTAL SHEETS	SHEET NO.
317	(21BR.21BR-1)BP	IROQUOIS	10	7
CONTRACT NO. 66N03				
ILLINOIS FED. AID PROJECT				

SCALE: 50 SHEET 1 OF 3 SHEETS STA. TO STA.

USER NAME = ronald.woodshank	DESIGNED - RW	REVISED -
DRAWN - RW	CHECKED - YP	DATE - 9/13/2022
PLOT SCALE = 100,000' / in.	DATE - 9/13/2022	REVISED -
PLOT DATE = 10/19/2022	DATE - 9/13/2022	REVISED -

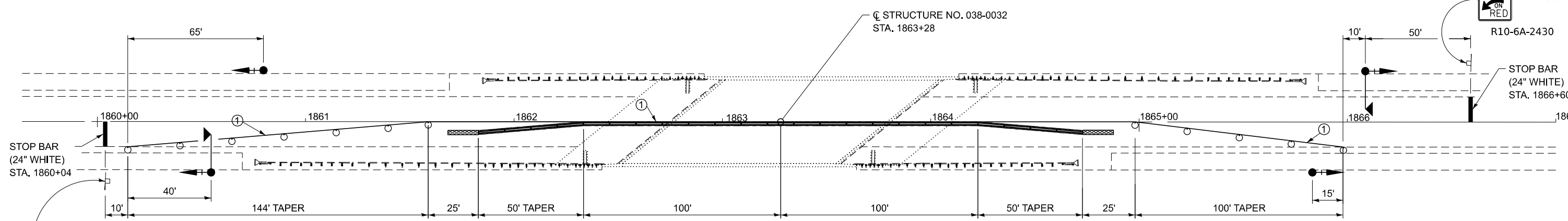

① TEMPORARY PAVEMENT MARKING

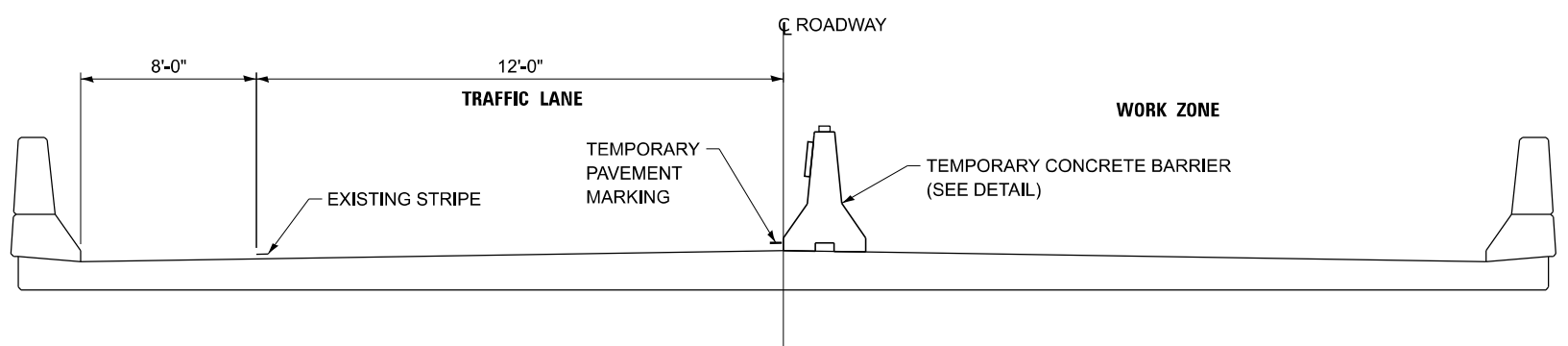

**CROSS SECTION  
LOOKING EAST**

**LEGEND**

- WORK ZONE
- BARRICADES, TYPE III WITH STEADY BURNING LIGHT
- SIGN
- IMPACT ATTENUATOR, TEMPORARY, (NON-REDIRECTIVE, NARROW) TEST LEVEL 3
- TEMPORARY CONCRETE BARRIER
- TEMPORARY BRIDGE TRAFFIC SIGNAL WITH BACKPLATE AND MICROWAVE DETECTOR
- TEMPORARY BRIDGE TRAFFIC SIGNAL WITH BACKPLATE

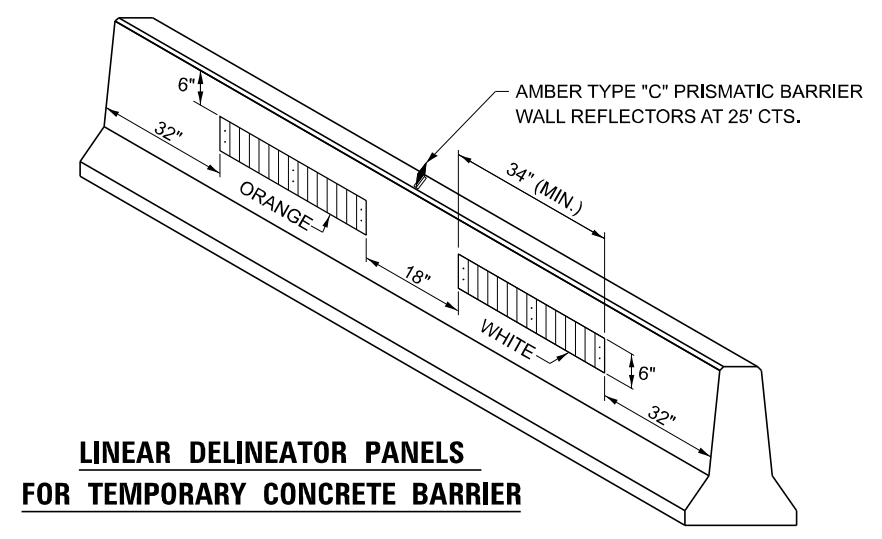

**LINEAR DELINEATOR PANELS  
FOR TEMPORARY CONCRETE BARRIER**

**GENERAL NOTES**

THIS DETAIL SHALL BE USED IN CONJUNCTION WITH TRAFFIC CONTROL AND PROTECTION, STANDARD 701321.

THIS STANDARD IS USED WHERE, AT ANY TIME, ANY VEHICLE, EQUIPMENT, WORKERS, OR THEIR ACTIVITIES WILL ENCR OACH ON ONE LANE OF A BRIDGE. TRAFFIC SIGNALS AND A POSITIVE BARRIER ARE REQUIRED.

TRAFFIC SIGNALS SHALL BE OPERATIONAL ONLY WHEN ALL TRAFFIC CONTROLS ARE IN PLACE. WHEN TRAFFIC SIGNALS ARE NOT IN OPERATION, FLAGGERS SHALL BE USED AND TRAFFIC CONTROL SHALL CONFORM TO STANDARD 701201 OR 701206.

TEMPORARY CONCRETE BARRIER SHALL BE ACCORDING TO STANDARD 704001.

EXISTING OR TEMPORARY PAVEMENT MARKINGS SHALL BE ON BOTH SIDES OF OPEN LANE FROM STOP BAR TO STOP BAR.

ALL DIMENSIONS ARE IN INCHES (MILLIMETERS) UNLESS OTHERWISE SHOWN.

TEMPORARY PAVEMENT MARKING AS SHOWN ON THIS DETAIL, SHALL NOT BE PAID FOR SEPARATELY BUT SHALL BE INCLUDED IN THE COST OF THE STANDARD.

MODEL: D:\info\... FILE NAME: ...

USER NAME = ronald.woodshank	DESIGNED - RW	REVISED -
DRAWN - RW	REVISIONS -	
PLOT SCALE = 100,000' / 1"	CHECKED - YP	REVISIONS -
PLOT DATE = 10/19/2022	DATE - 9/13/2022	REVISIONS -

**STATE OF ILLINOIS  
DEPARTMENT OF TRANSPORTATION**

**TRAFFIC CONTROL AND PROTECTION, STANDARD 701321  
FOR STRUCTURE NO. 038-0032**

SCALE: 50 SHEET 2 OF 3 SHEETS STA. TO STA.

F.A.P. RTE. 317	SECTION (21BR.21BR-1)BP	COUNTY IROQUOIS	TOTAL SHEETS 10	SHEET NO. 8
			CONTRACT NO. 66N03	
ILLINOIS FED. AID PROJECT				



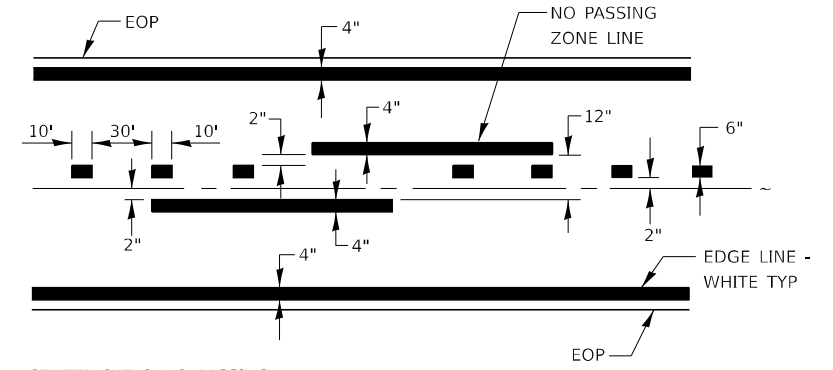

CENTERLINE & NO PASSING  
ZONE LINES - YELLOW

**PAVEMENT MARKING**

MODEL: D:\info\...  
FILE NAME: ...

USER NAME = ronald.woodshank	DESIGNED - RW	REVISED - _____
	DRAWN - RW	REVISED - _____
PLOT SCALE = 100,000' / in.	CHECKED - YP	REVISED - _____
PLOT DATE = 10/19/2022	DATE - 9/13/2022	REVISED - _____

**STATE OF ILLINOIS  
DEPARTMENT OF TRANSPORTATION**

**PAVEMENT STRIPING**

SCALE: 50 SHEET 1 OF 1 SHEETS STA. \_\_\_\_\_ TO STA. \_\_\_\_\_

F.A.P. RTE.	SECTION	COUNTY	TOTAL SHEETS	SHEET NO.
317	(21BR.21BR-1)BP	IROQUOIS	10	9
CONTRACT NO. 66N03				
ILLINOIS FED. AID PROJECT				

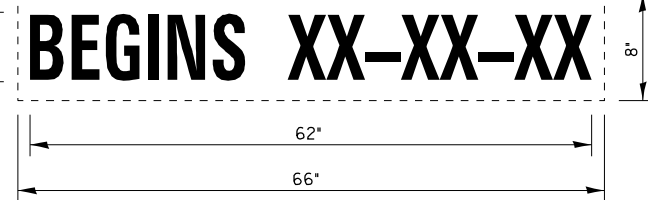
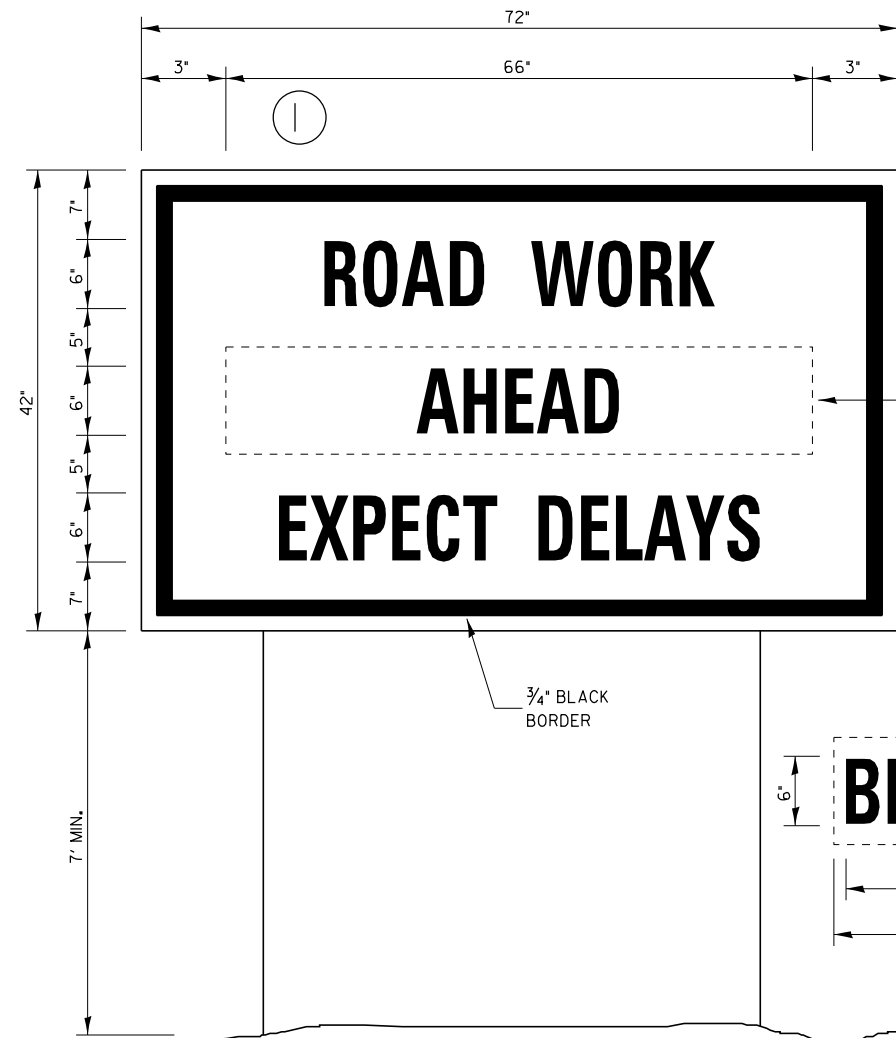

**TEMPORARY INFORMATION SIGNING**

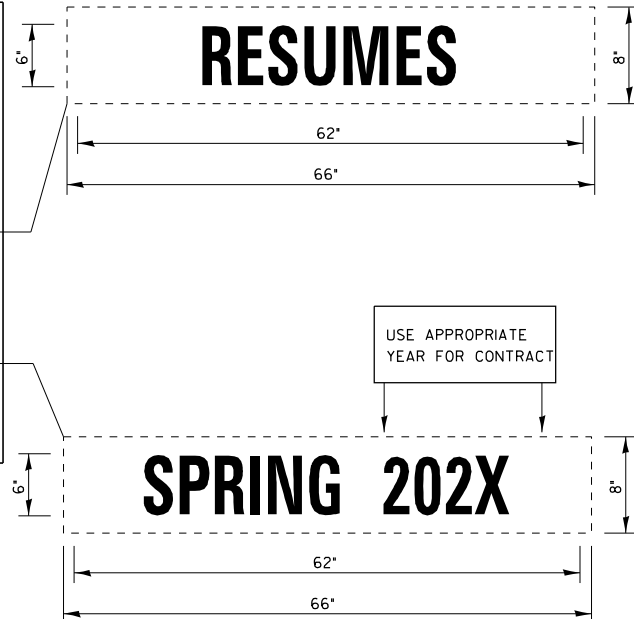
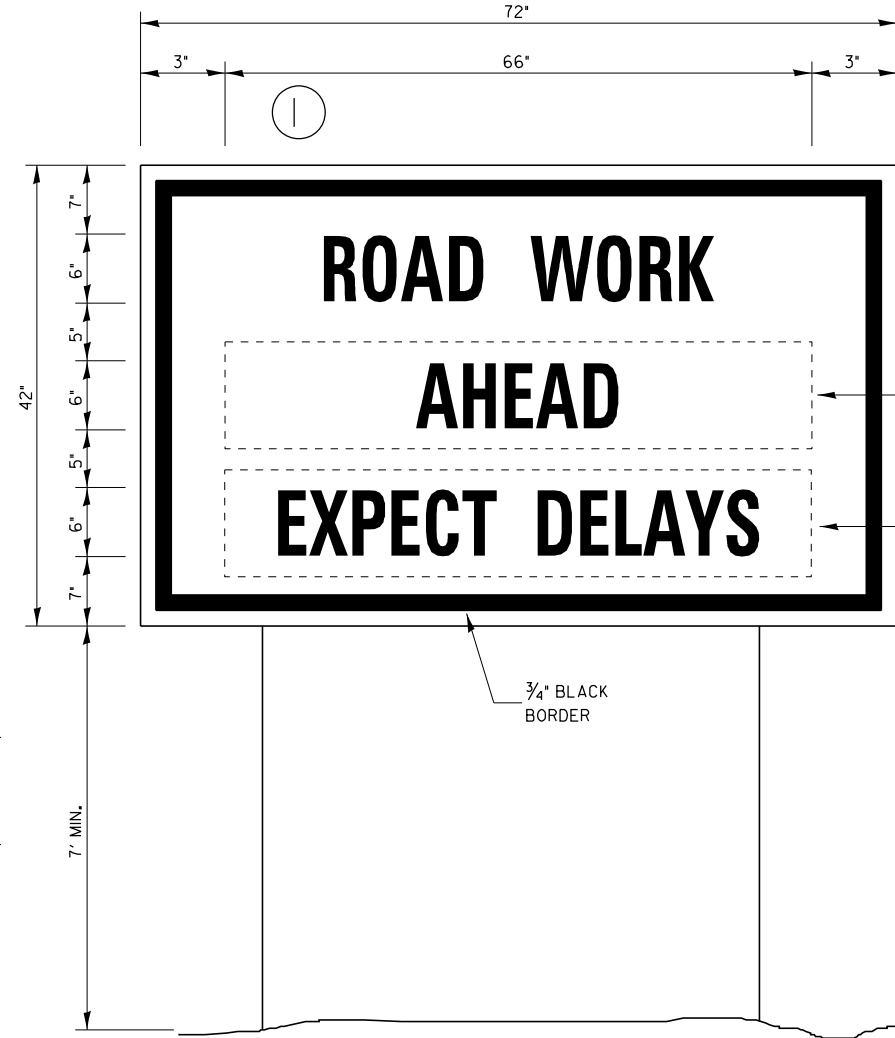

**WINTER SHUT DOWN SIGNING**

**NOTES:**

1. USE 6" D BLACK LETTERING ON FLOURESENT ORANGE BACKGROUND.
2. ERECT SIGNS AT LOCATIONS IN ADVANCE OF THE "ROAD CONSTRUCTION AHEAD" SIGNS AS DIRECTED BY THE ENGINEER.
3. ERECT SIGN ① WITH INSTALLED PANEL 2 ② MINIMUM OF ONE WEEK PRIOR TO THE START OF THE LANE CLOSURE.
4. REMOVE PANEL ② ON THAT DATE.
5. SEE SPECIAL PROVISION "TEMPORARY INFORMATION SIGNING" FOR ADDITIONAL INFORMATION.
6. WILL BE PAID FOR PER 50 FT AS "TEMPORARY INFORMATION SIGNING". EACH SIGN = 2150 FT AND THE DATE PANEL 2 ② WILL NOT BE MEASURED SEPARATELY FOR PAYMENT.

MODEL: D:\info\...  
 FILE NAME: ...

USER NAME = ronald.woodshank	DESIGNED - RW	REVISED -
	DRAWN - RW	REVISED -
PLOT SCALE = 100,000' / in.	CHECKED - YP	REVISED -
PLOT DATE = 10/19/2022	DATE - 9/13/2022	REVISED -

**STATE OF ILLINOIS  
DEPARTMENT OF TRANSPORTATION**

**TEMPORARY INFORMATION SIGNING**

SCALE: 50 SHEET 1 OF 1 SHEETS STA. TO STA.

F.A.P. RTE.	SECTION	COUNTY	TOTAL SHEETS	SHEET NO.
317	(21BR.21BR-1)BP	IROQUOIS	10	10
CONTRACT NO. 66N03				
ILLINOIS FED. AID PROJECT				