CONSTRUCTION NOTES:

1) THE GENERAL CONTRACTOR IS REQUIRED TO HIRE AN ENVIRONMENTAL FIRM WITH AT LEAST FIVE (5) DOCUMENTED LEAKING UNDERGROUND STORAGE TANK (LUST) CLEANUPS OR THAT IS PRE-QUALIFIED IN HAZARDOUS WASTE BY THE DEPARTMENT TO REMEDIATE THE SOIL CONTAMINATION AND MONITOR FOR WORKER PROTECTION.

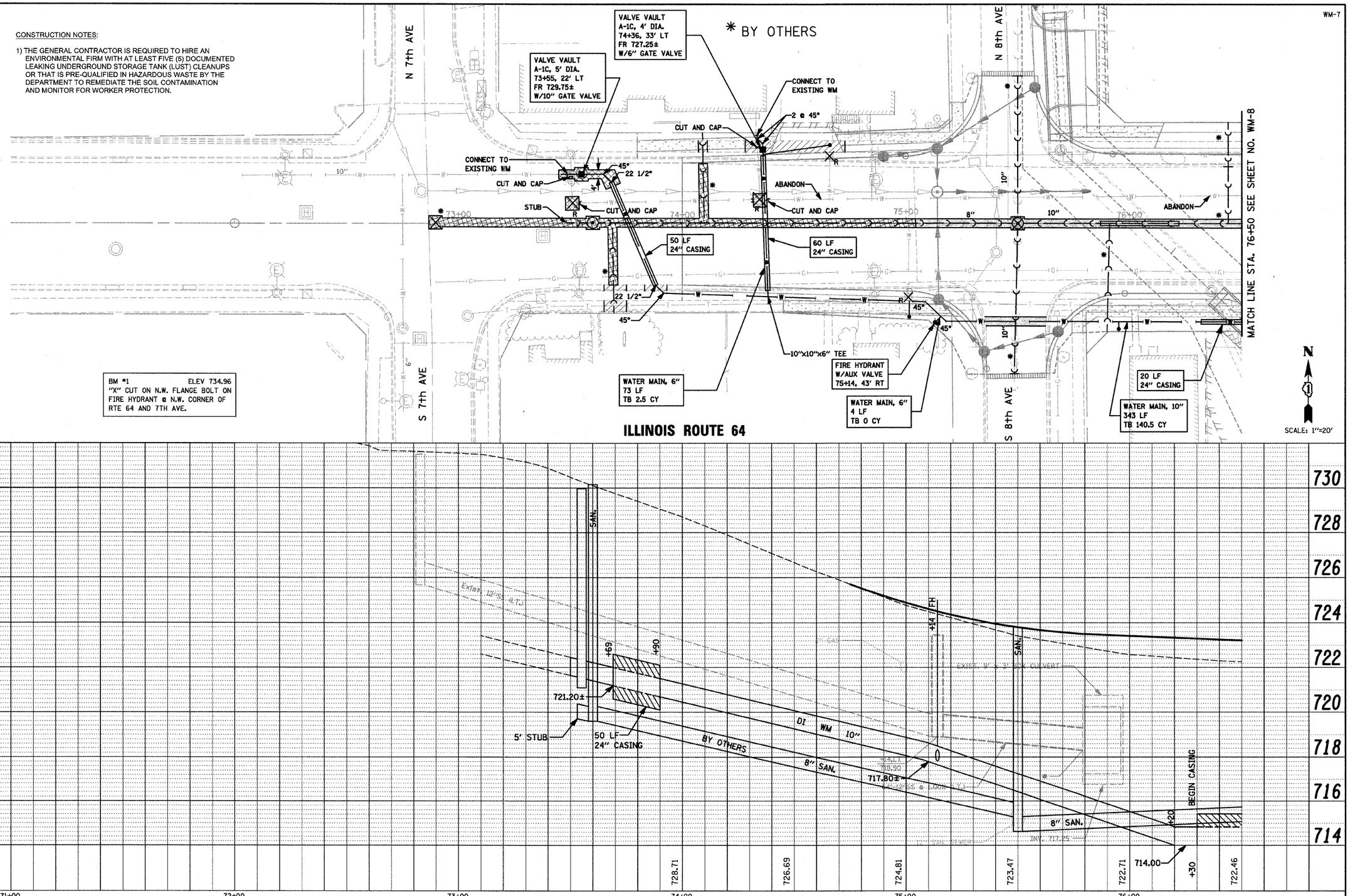

PLAN		BY	DATE
NOTE BOOK No.	SURVEYED / PLOTTED / ALIGNMENT CHECKED / R.O.W. MAP CHECKED / CAD FILE NAME		

PROFILE		BY	DATE
NOTE BOOK No.	SURVEYED / PLOTTED / GRADES CHECKED / BAR. NOTED / STRUCTURE NOTATNS CHKD		

FILE NAME = P:\2010\100186\cad\IDOT WM\dwg\100186-sht-pp-64.dgn	USER NAME = $USER$	DESIGNED - LB	REVISED - 9-30-2010	STATE OF ILLINOIS DEPARTMENT OF TRANSPORTATION
		DRAWN - SS	REVISED - 10-15-2010	
	PLOT SCALE = $SCALE$	CHECKED - AS	REVISED - 1-10-2011	
	PLOT DATE = $DATE$	DATE - 9-17-2010	REVISED -	

IL RTE 64 SANITARY AND WATER MAIN IMPROVEMENTS
PLAN AND PROFILE

SCALE: 1"=20' | SHEET NO. OF SHEETS | STA. 73+00 TO STA. 76+50

F.A.P. RTE.	SECTION	COUNTY	TOTAL SHEETS	SHEET NO.
307	129 R-2	KANE	243	177
CITY OF ST. CHARLES		CONTRACT NO. 62195		
		ILLINOIS FED. AID PROJECT		