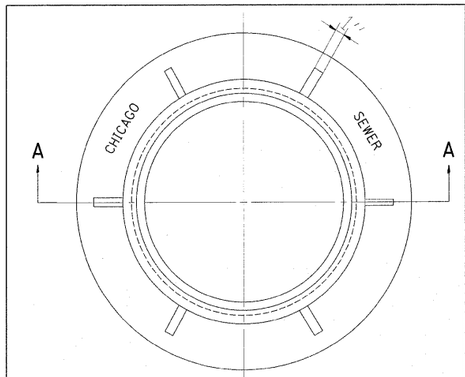

PLAN

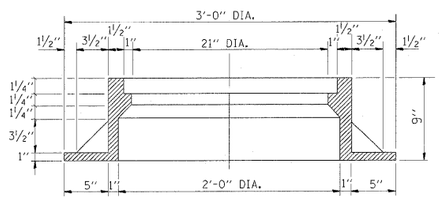

SECTION A-A

NOTE: METAL PLATES MUST BE FURNISHED FOR PERFORATED LIDS ON MANHOLES

CHICAGO STANDARD MANHOLE FRAME

SCALE: 1½"=1'-0"
MATERIAL: CAST IRON

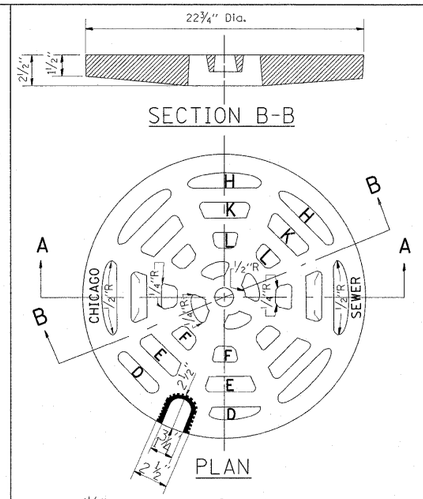

SECTION B-B

PLAN

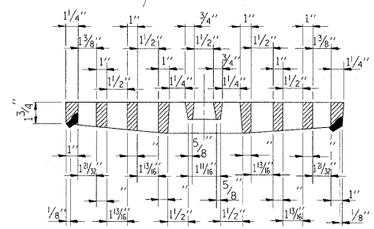

SECTION A-A

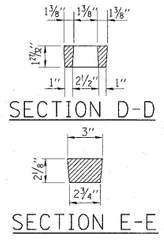

SECTION D-D

SECTION E-E

SECTION F-F

SECTION H-H

SECTION K-K

SECTION L-L

PERFORATED LID FOR CATCH BASINS & MANHOLES

SCALE: 2"=1'-0"
MATERIAL: CAST IRON

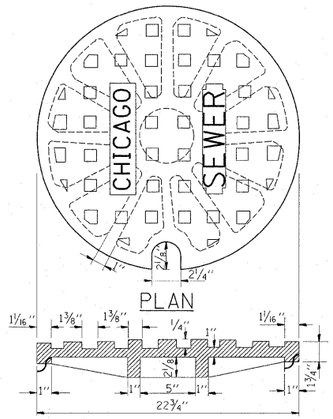

PLAN

SECTION

SOLID LID FOR MANHOLES

SCALE: NONE
MATERIAL: CAST IRON

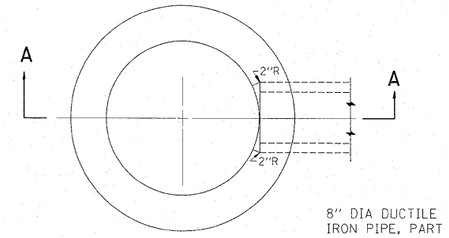

8" DIA DUCTILE IRON PIPE, PART OF ITEM 7G

PLAN

(FRAME & LID NOT SHOWN)

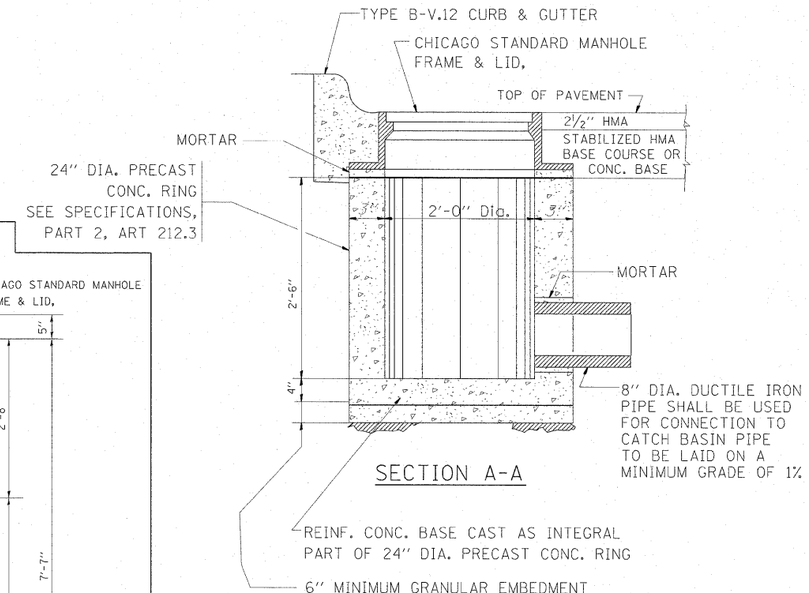

SECTION A-A

STANDARD INLETS

SCALE 1"= 1'-0"
ITEM 12

THIS INLET DETAIL IS SOMETIMES REFERRED TO AS "CHICAGO STANDARD INLET, TYPE A"

NOTE:
INLETS SHALL NOT BE CONSTRUCTED UNLESS IT IS IMPOSSIBLE TO CONSTRUCT A CATCH BASIN. THE CONTRACTOR SHALL HAVE THE DEPARTMENT OF SEWERS APPROVAL BEFORE CONSTRUCTING INLETS.

CITY OF CHICAGO
DEPARTMENT OF SEWERS
ENGINEERING DIVISION

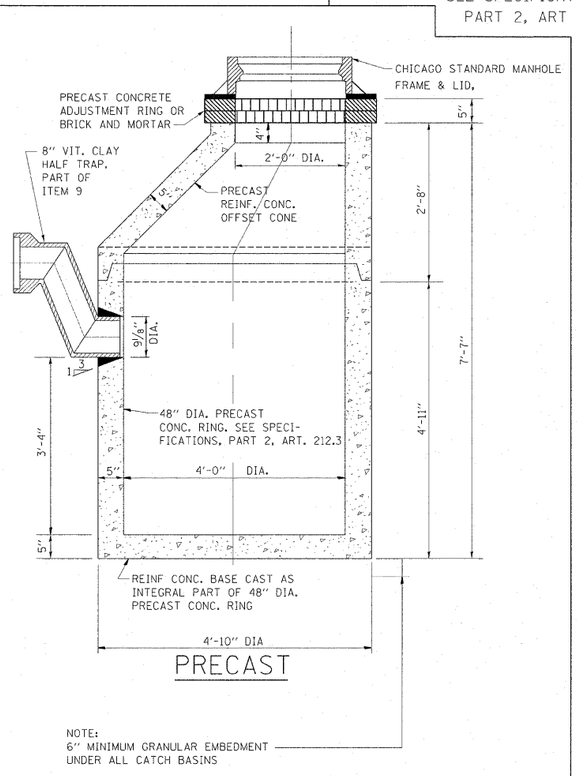

PRECAST

NOTE:
6" MINIMUM GRANULAR EMBEDMENT UNDER ALL CATCH BASINS

STANDARD CATCH BASINS

SCALE: ¾"= 1'-0"
ITEM 9

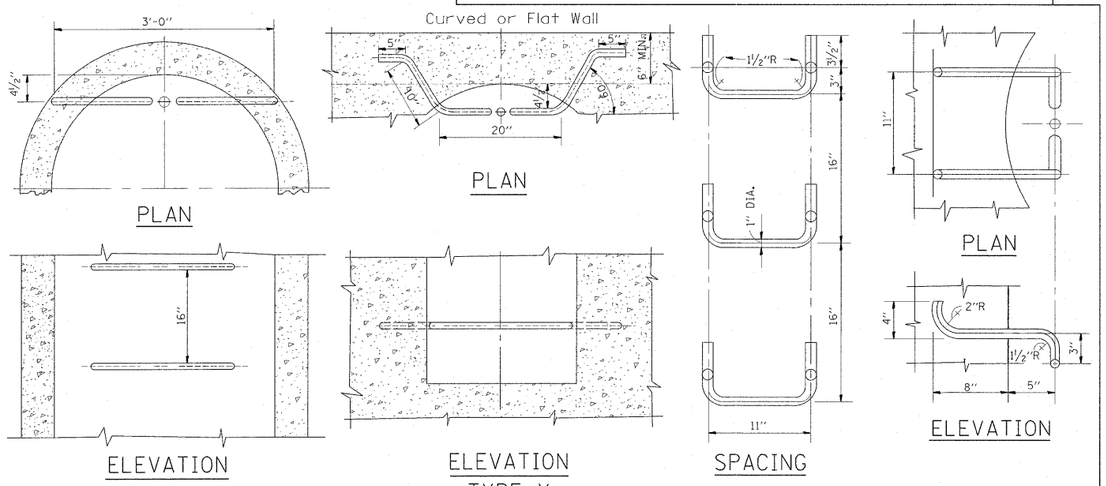

PLAN

PLAN

ELEVATION

TYPE X

SCALE: 1"=1'-0"

ELEVATION

TYPE Y

SCALE: 1"=1'-0"

SPACING

ELEVATION

HANDHOLD-TYPE Z RUNG

Scale: 1½"=1'-0"

STANDARD LADDER RUNGS

ALL LADDER RUNGS SHALL BE ALUMINUM OR GALVANIZED WROUGHT IRON AS SPECIFIED IN THE SPECIFICATIONS, PART 2, ARTICLE 214.2. RUNGS SHALL BE 1" DIAMETER OR OF A SHAPE HAVING AN EQUIVALENT CROSS-SECTIONAL AREA.

FILE NAME = c:\pw_work\pwidot\steedpa\d0145963\DistStd.dgn	USER NAME = steedpa	DESIGNED - M. GOMEZ	REVISED -
	PLOT SCALE = 50.0000 ' / in.	DRAWN -	REVISED -
	PLOT DATE = 10/19/2011	CHECKED -	REVISED -
		DATE - 01-25-01	REVISED -

STATE OF ILLINOIS
DEPARTMENT OF TRANSPORTATION

CITY OF CHICAGO
CATCH BASIN, INLET AND MANHOLE DETAILS

SCALE: NONE | SHEET NO. 1 OF 1 SHEETS | STA. | TO STA.

F.A.P. RTE.	SECTION	COUNTY	TOTAL SHEETS	SHEET NO.
307	2011-076-RS	COOK	34	16
	BD600-13 (BD47)	CONTRACT NO. 60R02		
FED. ROAD DIST. NO. 1	ILLINOIS	FED. AID PROJECT		