

F.A.I. 80/94 (KINGERY EXPRESSWAY) BORING LOCATION		DATE: 08/04	SCALE: 1"=40'
ILLINOIS DEPARTMENT OF TRANSPORTATION, COOK COUNTY		PROJECT NO.: 62114	SHEET NO.: 159
DATE SCALE: 08/04	DATE: 08/04	DATE: 08/04	DATE: 08/04
WEST SCALE: 08/04	DATE: 08/04	DATE: 08/04	DATE: 08/04
 Kingery Engineering, Inc. Geo-Environmental Engineers 345 Main Street Lombard, IL 60148 630-953-9928		ALL DIMENSIONS IN METERS EXCEPT PAVEMENT ITEMS AND UNLESS NOTED OTHERWISE	

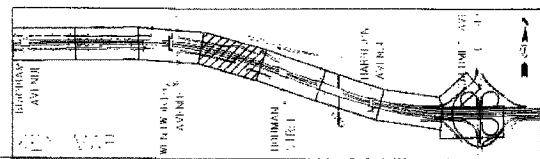
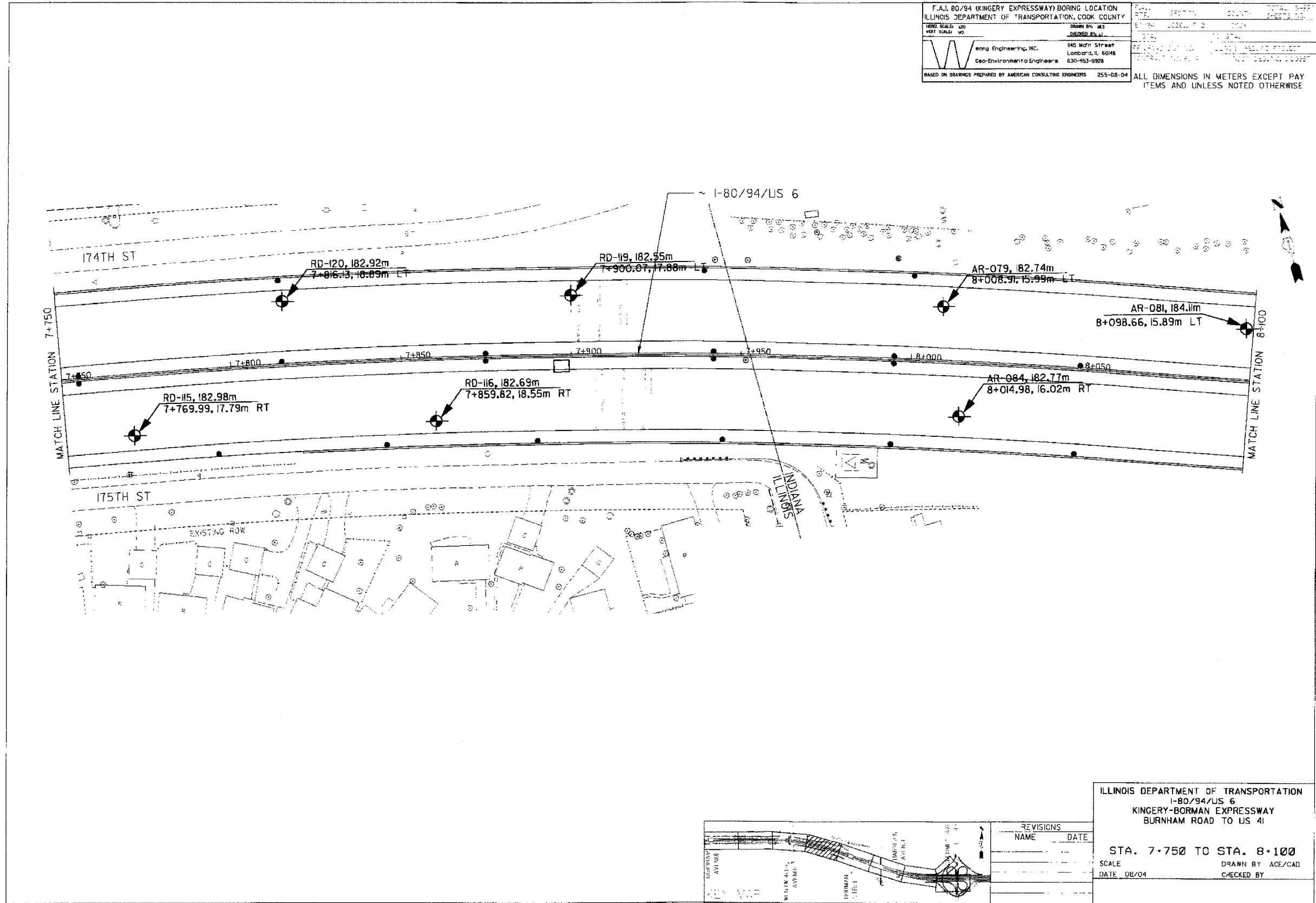

REVISIONS	
NAME	DATE

ILLINOIS DEPARTMENT OF TRANSPORTATION
 I-80/94/US 6
 KINGERY-BORMAN EXPRESSWAY
 BURNHAM ROAD TO US 41

STA. 7+750 TO STA. 8+100

SCALE: 1"=40'

DATE: 08/04

DRAWN BY: ACE/CAD

CHECKED BY: