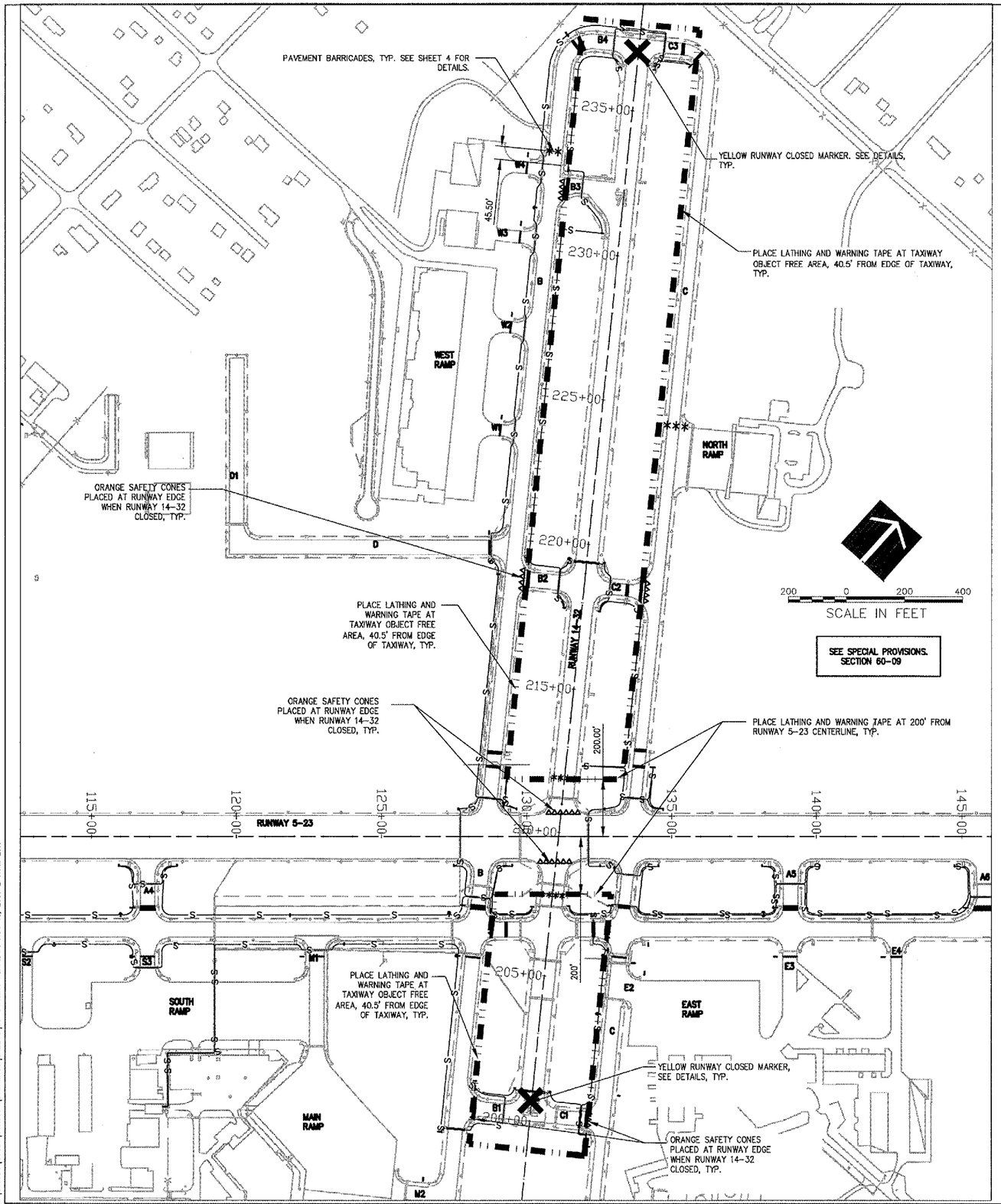

STAGE 4 NOTES

NOTES:

- RUNWAY 14–32 WILL BE CLOSED DURING STAGE 4. THE CONTRACTOR IS TO COORDINATE THE RUNWAY CLOSURE WITH AIRPORT OPERATIONS THROUGH THE RESIDENT ENGINEER. THE CONTRACTOR IS TO PLACE RUNWAY CLOSED MARKERS AT EACH END OF THE RUNWAY WHEN CLOSURE BEGINS, AND REMOVE THE MARKERS EVERY EVENING WHEN THE RUNWAY IS REOPENED TO AIR TRAFFIC. THE CONTRACTOR MUST ENSURE THE RUNWAY AND SAFETY AREA MEET FAA CRITERIA PRIOR TO REOPENING THE RUNWAY.
- ALL CONTRACTOR'S ACTIVITIES SHALL BE LIMITED TO AREA WITHIN THE STAGE 4 LIMITS AS SHOWN. THE CONTRACTOR MUST MAINTAIN AIR TRAFFIC ROUTE TO RUNWAY 05–23 AT ALL TIMES.
- ALL CONSTRUCTION EQUIPMENT WILL BE LIMITED TO A HEIGHT OF 15 FEET UNLESS PRIOR APPROVAL IS GIVEN BY THE ENGINEER.
- SEE CONSTRUCTION AND SAFETY NOTES, SHEET 4.
- THE CONTRACTOR HAS 10 DAYS TO SUBSTANTIALLY COMPLETE WORK IN STAGE 4. DAYS MAY NOT BE CONSECUTIVE.

THE FOLLOWING ITEMS ARE TO BE COMPLETED IN STAGE 2A:

- PROVIDE TEMPORARY BARRICADES AS SHOWN.
- PROVIDE LATHING AND WARNING TAPE AS SHOWN.
- INSTALL CABLE IN UNIT DUCT, HANDHOLES, SIGN BASES, AND SIGNS AS INDICATED ON THE PLANS WITHIN STAGE LIMITS.
- REGRADE SHOULDERS AND SWALES WHERE NECESSARY WITHIN STAGE LIMITS.
- TOPSOIL AND SEED WITHIN CONSTRUCTION LIMITS.
- REMOVE LATHING ANS WARNING TAPE, BARRICADES AND TEMPORARY EROSION CONTROL MEASURES AS NECESSARY.

WA057

HANSON

HANSON PROFESSIONAL SERVICES INC.

815 Commerce Drive, Suite 200
Oak Brook, Illinois 60523
Telephone: 630.990.3800
Fax: 630.990.3801

WAUKEGAN REGIONAL AIRPORT
WAUKEGAN PORT DISTRICT

3580 North McAree Road
Waukegan, Illinois 60087
Telephone: 847.244.0066
Fax: 847.244.3813

AIRFIELD SIGNAGE IMPROVEMENTS

AIP PROJECT NO. 3-17-0105-B35
IDA PROJECT NO. UGN-3650

No.	Drawing Issue Description	Date	By

Date

NOVEMBER 10, 2006

Sheet Title

CONSTRUCTION STAGING PLAN STAGE 4

831-06A8004
Project Number

LDH 05/18/06
Layout By Date

LDH 05/18/06
Designed By Date

RMH 11/10/06
Reviewed By Date

LDH
Drawn By

9
Sheet No.

I:\DGNDES\00031\06A8004\DRAWINGS\SHEETS\09-STAGING PLAN.DWG NOV 13, 2006 2:47PM LDH