

SURVEY COORDINATES SHOWN HEREON ARE BASED ON SURVEY CONTROL DATA BY CRAWFORD, MURPHY & TILLY, INC.

PART OF THE SE 1/4 OF SECTION 15, T4N, R7W, OF THE 3RD PM, MADISON COUNTY, ILLINOIS

THE EXISTING AND PROPOSED CENTERLINE OF FAP 789 AS SHOWN HEREON IS NOT THE CENTERLINE OF CONSTRUCTION OF FAP 789. SEE ENGINEERING PLANS FOR THE CENTERLINE OF CONSTRUCTION.

COORDINATE TABLE			
STATION	OFFSET	NORTH	EAST
272+00.00	0.00 RT BEGIN	74,064.4118	84,181.2863
272+45.05	55.00 RT	74,004.2830	84,219.2238
272+45.64	60.00 RT	73,999.2491	84,219.1882
281+77.10	60.00 RT	73,884.5585	85,143.5593

BEARINGS SHOWN HEREON ARE BASED ON SURVEY CONTROL DATA ASSUMED BY CRAWFORD, MURPHY & TILLY, INC.

PARCEL NO.	SECTION	COUNTY	TOTAL SHEETS	SHEET NO.
789	54BR-1	MADISON	62	20
STA.		TO STA.		
CONTRACT NO.:				



LEGEND

- SECTION CORNER
- QUARTER SECTION CORNER
- EXISTING CENTERLINE
- EXISTING RIGHT OF WAY LINE
- EXISTING EASEMENT LINE
- PROPOSED CENTERLINE
- PROPOSED RIGHT OF WAY LINE
- PROPOSED TEMPORARY EASEMENT LINE
- PROPOSED PERMANENT EASEMENT LINE
- SECTION LINE
- QUARTER SECTION LINE
- QUARTER QUARTER SECTION LINE
- PROPERTY (DEED) LINE
- APPARENT PROPERTY LINE
- MEASURED DIMENSION
- COMPUTED DIMENSION
- RECORDED DIMENSION
- FOUND IRON PIPE OR IRON ROD AT CORNER UNLESS OTHERWISE NOTED
- SET 5/8 INCH IRON ROD AT CORNER UNLESS OTHERWISE NOTED
- PERMANENT SURVEY MONUMENT, I.D.O.T. STD. 667101 (TO BE SET BY OTHERS)
- CUT CROSS FOUND OR SET
- SAME OWNERSHIP
- EXISTING BUILDING

- STAKING OF PROPOSED RIGHT OF WAY. SET 3/4 INCH METAL ROD WITH DIVISION OF HIGHWAY SURVEY MARKER TO MONUMENT THE POSITION SHOWN, IDENTIFIED BY INSCRIPTION DATA AND SURVEYORS REGISTRATION NUMBER.
- STAKING OF PROPOSED RIGHT OF WAY IN CULTIVATED AREAS. SET 3/4 INCH METAL ROD WITH DIVISION OF HIGHWAY SURVEY MARKER 20 INCHES BELOW GROUND SURFACE TO MONUMENT THE POSITION SHOWN, IDENTIFIED BY INSCRIPTION DATA AND SURVEYORS REGISTRATION NUMBER.

STATE OF ILLINOIS)
) SS
 COUNTY OF MADISON)

I, LARRY L. STAHLHUT, AN ILLINOIS PROFESSIONAL LAND SURVEYOR, CERTIFY THAT I HAVE SURVEYED THE PLAT OF HIGHWAY SHOWN HEREON AND THAT THIS PROFESSIONAL SERVICE CONFORMS TO THE CURRENT ILLINOIS MINIMUM STANDARDS FOR A BOUNDARY SURVEY FOR THE PROPOSED PARCEL(S) TO BE ACQUIRED BY THE STATE OF ILLINOIS, DEPARTMENT OF TRANSPORTATION, SHOWN HEREON.

DATED 8-1-06
 Larry L. Stahlhut
 LARRY L. STAHLHUT, PLS NO. 2214
 LICENSE EXPIRATION DATE: 11/30/2006

CMT
 CRAWFORD, MURPHY & TILLY, INC.
 CONSULTING ENGINEERS
 314 WOLF STREET EDWARDSVILLE, IL 62025
 PHONE: (815)656-0470

ILLINOIS DEPARTMENT OF TRANSPORTATION
 PLAT OF HIGHWAYS
 FAP ROUTE 789 (IL 143)
 SECTION 54BR-1
 MADISON COUNTY
 JOB NO. R-98-002-06

STATION 272+00 TO STATION 290+00

50' 0 50' 100'
 SCALE: 1" = 50'

COMPLETION DATE OF FIELD WORK PERFORMED
 LAND SURVEY: DEC. 29, 2005
 RIGHT OF WAY STAKING: MAY 1, 2006

ILLINOIS DEPARTMENT OF TRANSPORTATION
 DIVISION OF HIGHWAYS/DISTRICT 8
 1102 EASTPORT PLAZA DRIVE
 COLLINGSVILLE, ILLINOIS 62234-6198

SHEET 2 OF 3
 SHEET 1 IS A COVER SHEET

NO.	DATE	DESCRIPTION	BY

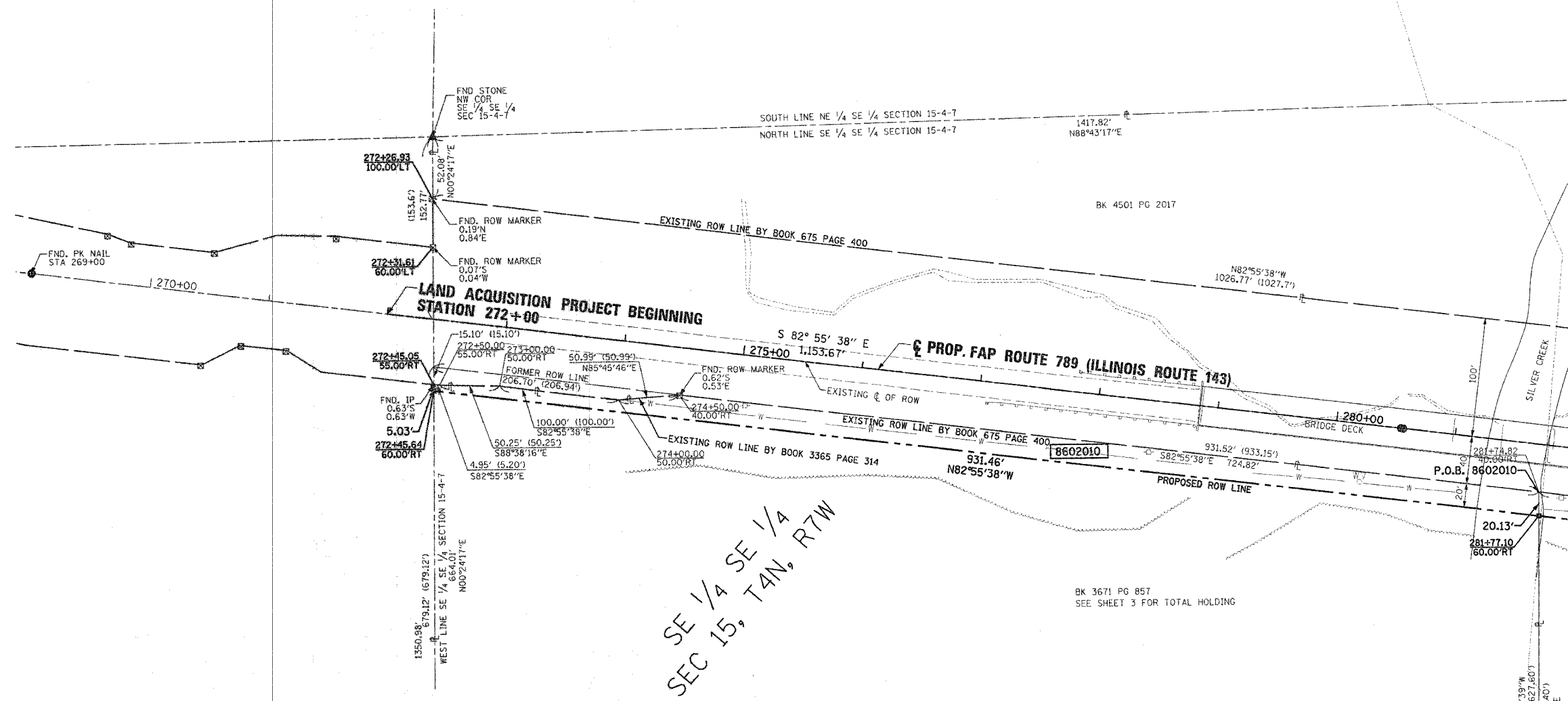

THE EXISTING AND PROPOSED CENTERLINE OF FAP 789 AS SHOWN HEREON IS NOT THE CENTERLINE OF CONSTRUCTION OF FAP 789. SEE ENGINEERING PLANS FOR THE CENTERLINE OF CONSTRUCTION.

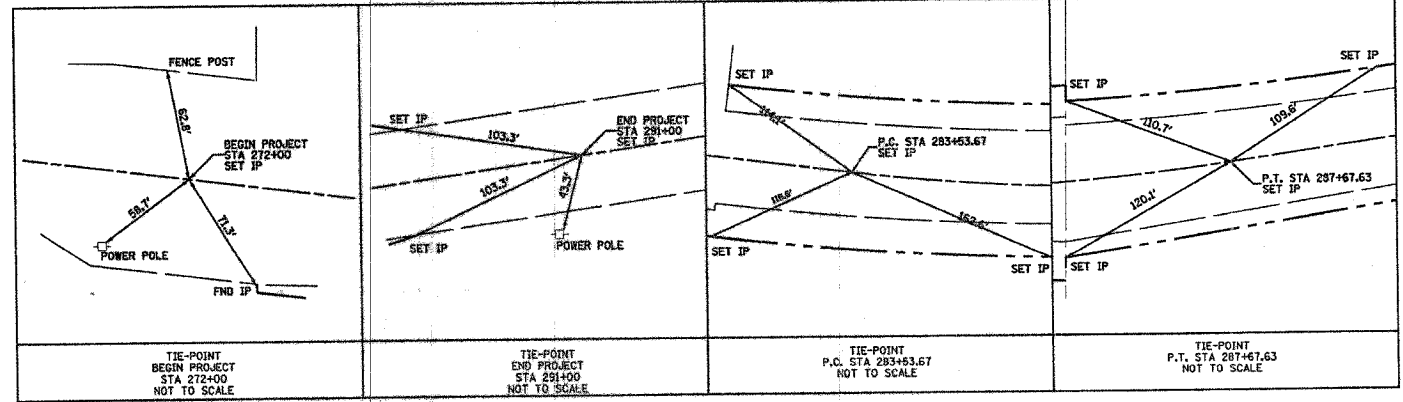

PARCEL NO.	OWNER	TOTAL HOLDING ACRES	FEE SIMPLE ACQUISITION				REMAINDER ACRES	EASEMENTS		PERMANENT TAX NUMBER	PROPERTY ACQUIRED BY		
			GROSS ACRES	SO. FT.	PREVIOUSLY DEDICATED ACRES	SO. FT.		NET ACRES	SO. FT.			PE = PERMANENT	TE = TEMPORARY
8602010	JAMES A. DeSANTIS, JR. TITLE REPORT NO. MA-3774.0	14.3195	0.3826	16.667	N/A	N/A	0.3826	16.667	13.9369	N/A	N/A	10-1-16-15-00-000-027.009	

THIS PLAN IS THE PROPERTY OF CRAWFORD, MURPHY & TILLY, INC. IT IS TO BE USED ONLY FOR THE PROJECT AND PARCEL(S) IDENTIFIED HEREON. IT IS NOT TO BE REPRODUCED OR COPIED IN ANY MANNER WITHOUT THE WRITTEN CONSENT OF CRAWFORD, MURPHY & TILLY, INC.

PLOT DATE: "DATE-TIME"