

96

Letting January 18, 2019

Notice to Bidders, Specifications and Proposal



**Contract No. 62G66
Dupage and Will Counties
Section 2018-024-I
Various Routes
Project NHPP-PHWE(465)
District 1 Construction Funds**

Prepared by

Checked by

F

(Printed by authority of the State of Illinois)



NOTICE TO BIDDERS

- 1. TIME AND PLACE OF OPENING BIDS.** Electronic bids are to be submitted to the electronic bidding system (iCX-Integrated Contractors Exchange). All bids must be submitted to the iCX system prior to 10:00 a.m. January 18, 2019 at which time the bids will be publicly opened from the iCX SecureVault.
- 2. DESCRIPTION OF WORK.** The proposed improvement is identified and advertised for bids in the Invitation for Bids as:

**Contract No. 62G66
Dupage and Will Counties
Section 2018-024-I
Project NHPP-PHWE(465)
Various Routes
District 1 Construction Funds**

Installation of seven truss mounted LED dynamic message signs, CCTBV, fiber optic networks and roadside bluetooth detectors at various locations.

- 3. INSTRUCTIONS TO BIDDERS.** (a) This Notice, the invitation for bids, proposal and letter of award shall, together with all other documents in accordance with Article 101.09 of the Standard Specifications for Road and Bridge Construction, become part of the contract. Bidders are cautioned to read and examine carefully all documents, to make all required inspections, and to inquire or seek explanation of the same prior to submission of a bid.

(b) State law, and, if the work is to be paid wholly or in part with Federal-aid funds, Federal law requires the bidder to make various certifications as a part of the proposal and contract. By execution and submission of the proposal, the bidder makes the certification contained therein. A false or fraudulent certification shall, in addition to all other remedies provided by law, be a breach of contract and may result in termination of the contract.
- 4. AWARD CRITERIA AND REJECTION OF BIDS.** This contract will be awarded to the lowest responsive and responsible bidder considering conformity with the terms and conditions established by the Department in the rules, Invitation for Bids and contract documents. The issuance of plans and proposal forms for bidding based upon a prequalification rating shall not be the sole determinant of responsibility. The Department reserves the right to determine responsibility at the time of award, to reject any or all proposals, to readvertise the proposed improvement, and to waive technicalities.

By Order of the
Illinois Department of Transportation

Randall S. Blankenhorn,
Secretary

INDEX
 FOR
 SUPPLEMENTAL SPECIFICATIONS
 AND RECURRING SPECIAL PROVISIONS

Adopted January 1, 2019

This index contains a listing of SUPPLEMENTAL SPECIFICATIONS and frequently used RECURRING SPECIAL PROVISIONS.

ERRATA Standard Specifications for Road and Bridge Construction (Adopted 4-1-16) (Revised 1-1-19)

SUPPLEMENTAL SPECIFICATIONS

<u>Std. Spec. Sec.</u>	<u>Page No.</u>
106 Control of Materials	1
107 Legal Regulations and Responsibility to Public	2
403 Bituminous Surface Treatment (Class A-1, A-2, A-3)	3
404 Micro-Surfacing and Slurry Sealing	4
405 Cape Seal	15
406 Hot-Mix Asphalt Binder and Surface Course	25
420 Portland Cement Concrete Pavement	26
424 Portland Cement Concrete Sidewalk	28
442 Pavement Patching	29
502 Excavation for Structures	30
503 Concrete Structures	32
504 Precast Concrete Structures	35
542 Pipe Culverts	36
586 Sand Backfill for Vaulted Abutments	37
602 Catch Basin, Manhole, Inlet, Drainage Structure, and Valve Vault Construction, Adjustment, and Reconstruction	39
630 Steel Plate Beam Guardrail	40
631 Traffic Barrier Terminals	43
670 Engineer's Field Office and Laboratory	44
701 Work Zone Traffic Control and Protection	45
704 Temporary Concrete Barrier	46
780 Pavement Striping	48
781 Raised Reflective Pavement Markers	49
888 Pedestrian Push-Button	50
1001 Cement	51
1003 Fine Aggregates	52
1004 Coarse Aggregates	53
1006 Metals	56
1020 Portland Cement Concrete	58
1043 Adjusting Rings	60
1050 Poured Joint Sealers	62
1069 Pole and Tower	64
1077 Post and Foundation	65
1096 Pavement Markers	66
1101 General Equipment	67
1102 Hot-Mix Asphalt Equipment	68
1103 Portland Cement Concrete Equipment	70
1105 Pavement Marking Equipment	72
1106 Work Zone Traffic Control Devices	74

RECURRING SPECIAL PROVISIONS

The following RECURRING SPECIAL PROVISIONS indicated by an "X" are applicable to this contract and are included by reference:

<u>CHECK SHEET #</u>	<u>PAGE NO.</u>
1 X Additional State Requirements for Federal-Aid Construction Contracts	75
2 X Subletting of Contracts (Federal-Aid Contracts)	78
3 X EEO	79
4 Specific EEO Responsibilities Non Federal-Aid Contracts	89
5 Required Provisions - State Contracts	94
6 Asbestos Bearing Pad Removal	100
7 Asbestos Waterproofing Membrane and Asbestos HMA Surface Removal	101
8 Temporary Stream Crossings and In-Stream Work Pads	102
9 Construction Layout Stakes Except for Bridges	103
10 Construction Layout Stakes	106
11 Use of Geotextile Fabric for Railroad Crossing	109
12 Subsealing of Concrete Pavements	111
13 Hot-Mix Asphalt Surface Correction	115
14 Pavement and Shoulder Resurfacing	117
15 Patching with Hot-Mix Asphalt Overlay Removal	118
16 Polymer Concrete	120
17 PVC Pipeliner	122
18 Bicycle Racks	123
19 Temporary Portable Bridge Traffic Signals	125
20 X Work Zone Public Information Signs	127
21 Nighttime Inspection of Roadway Lighting	128
22 English Substitution of Metric Bolts	129
23 Calcium Chloride Accelerator for Portland Cement Concrete	130
24 Quality Control of Concrete Mixtures at the Plant	131
25 X Quality Control/Quality Assurance of Concrete Mixtures	139
26 Digital Terrain Modeling for Earthwork Calculations	155
27 Reserved	157
28 Preventive Maintenance – Bituminous Surface Treatment (A-1)	158
29 Reserved	164
30 Reserved	165
31 Reserved	166
32 Temporary Raised Pavement Markers	167
33 Restoring Bridge Approach Pavements Using High-Density Foam	168
34 Portland Cement Concrete Inlay or Overlay	171
35 Portland Cement Concrete Partial Depth Hot-Mix Asphalt Patching	175

TABLE OF CONTENTS

LOCATION OF PROJECT	1
DESCRIPTION OF PROJECT	2
MAINTENANCE OF ROADWAYS (D-1)	2
PUBLIC CONVENIENCE AND SAFETY (DIST 1)	2
PROJECT COORDINATION.....	3
STATUS OF UTILITIES (D-1)	3
EXISTING UTILITIES.....	5
PROTECTION OF EXISTING DRAINAGE FACILITIES DURING CONSTRUCTION.....	6
STABILIZED CONSTRUCTION ENTRANCE.....	6
SHOULDER RUMBLE STRIP REMOVAL.....	7
WASHOUT BASIN.....	7
TRAFFIC CONTROL PLAN	8
KEEPING THE EXPRESSWAY OPEN TO TRAFFIC	9
FAILURE TO OPEN TRAFFIC LANES TO TRAFFIC (D-1).....	12
TRAFFIC CONTROL AND PROTECTION (EXPRESSWAYS)	13
TRAFFIC CONTROL FOR WORK ZONE AREAS	17
NIGHTTIME WORK ZONE LIGHTING (DISTRICT ONE)	17
TEMPORARY INFORMATION SIGNING.....	19
SPEED DISPLAY TRAILER (D1).....	21
RAISED REFLECTIVE PAVEMENT MARKER, REFLECTOR REMOVAL.....	22
CLASS D PATCHES, TYPE IV, 14 INCH (SPECIAL).....	22
TRAFFIC SURVEILLANCE – GENERAL (D-1).....	23
GENERAL ELECTRICAL REQUIREMENTS (D-1)	29
EXPOSED RACEWAYS (D-1)	41
UNDERGROUND RACEWAYS (D-1)	43
WIRE AND CABLE (D-1)	44
ELECTRIC SERVICE INSTALLATION.....	45
ELECTRIC UTILITY SERVICE CONNECTION (COMED) (D-1)	46
CLOSED CIRCUIT TELEVISION CAMERA, HD (D-1).....	47
FIBER OPTIC SPLICE – LATERAL	51
CABINET, MODEL 334.....	52
CLOSED CIRCUIT TELEVISION CABINET.....	59
FIBER OPTIC INNERDUCT 1 ¼” DIA.....	62

MODIFICATION OF EXISTING CCTV DISTRIBUTION SYSTEM.....	65
ATMS INTEGRATION.....	66
CLOSED CIRCUIT TELEVISION CAMERA EQUIPMENT	67
CLOSED CIRCUIT TELEVISION CAMERA STRUCTURE FOUNDATION, 30" DIAMETER.....	72
STEP-DOWN TRANSFORMER.....	74
DMS2 DMS WALK-IN ACCESS, FULL MATRIX, COLOR, NTCIP 1203 V3.....	74
ROADSIDE DETECTOR.....	126
CONCRETE FOUNDATION, CABINET MODEL 334.....	129
CCTV CAMERA STRUCTURE, 50 FT. MOUNTING HEIGHT	130
GATEWAY INTEGRATION.....	133
DATA SERVER.....	133
TERMINATE FIBER IN CABINET	134
SPLICE FIBER IN CABINET	135
UNDERGROUND CONDUIT, MULTI-DUCT, 7-16MM MICRODUCTS	135
BLUETOOTH POLE.....	138
DISCONNECT SWITCH	140
FIBER OPTIC CABLE, SINGLE MODE	140
MODIFY EXISTING CONTROLLER CABINET	156
COMMUNICATIONS VAULT (D-1)	157
REMOVAL AND DISPOSAL OF REGULATED SUBSTANCES	158
COMPENSABLE DELAY COSTS (BDE)	160
CONSTRUCTION AIR QUALITY – DIESEL RETROFIT (BDE)	163
DISADVANTAGED BUSINESS ENTERPRISE PARTICIPATION (BDE)	165
DISPOSAL FEES (BDE)	176
EQUIPMENT PARKING AND STORAGE (BDE)	178
FUEL COST ADJUSTMENT (BDE)	178
GROOVING FOR RECESSED PAVEMENT MARKINGS (BDE).....	181
HOT-MIX ASPHALT – TACK COAT (BDE).....	183
LIGHTS ON BARRICADES (BDE).....	184
PAVEMENT MARKING REMOVAL (BDE).....	185
PAYMENTS TO SUBCONTRACTORS (BDE)	186
PORTLAND CEMENT CONCRETE (BDE)	186
PROGRESS PAYMENTS (BDE).....	187
REMOVAL AND DISPOSAL OF REGULATED SUBSTANCES (BDE)	187

SPEED DISPLAY TRAILER (BDE)	199
STEEL COST ADJUSTMENT (BDE)	200
STEEL PLATE BEAM GUARDRAIL MANUFACTURING (BDE)	203
SUBCONTRACTOR AND DBE PAYMENT REPORTING (BDE)	203
SUBCONTRACTOR MOBILIZATION PAYMENTS (BDE).....	204
TEMPORARY PAVEMENT MARKING (BDE).....	204
TRAINING SPECIAL PROVISIONS (BDE)	207
IDOT TRAINING PROGRAM GRADUATE ON-THE-JOB TRAINING SPECIAL PROVISION.	209
TRAFFIC BARRIER TERMINAL, TYPE 1 SPECIAL (BDE).....	212
TRAFFIC CONTROL DEVICES - CONES (BDE).....	212
TRAFFIC SPOTTERS (BDE)	213
WARM MIX ASPHALT (BDE)	214
WEEKLY DBE TRUCKING REPORTS (BDE).....	216
WORKING DAYS (BDE)	216

STATE OF ILLINOIS

SPECIAL PROVISIONS

The following Special Provisions supplement the “Standard Specifications for Road and Bridge Construction”, adopted April 1, 2016, the latest edition of the “Manual on Uniform Traffic Control Devices for Streets and Highways”, and the “Manual of Test Procedures of Materials” in effect on the date of invitation of bids, and the “Supplemental Specifications and Recurring Special Provisions” indicated on the Check Sheet included herein which apply to and govern construction of Various Routes, Project NHPP-PHWE(465), Section 2018-024-I, DuPage & Will Counties, Contract No. 62G66, and in case of conflict with any part or parts of said specifications; the said Special Provisions shall take precedence and shall govern.

Various Routes
 Project NHPP-PHWE(465)
 Section 2018-024-I
 DuPage & Will Counties
 Contract No. 62G66

LOCATION OF PROJECT

This project is located at various locations along Interstates 55, 80, and 290 in Will and DuPage Counties.

Summary of DMS Locations:

<i>No</i>	<i>Description</i>	<i>General Location</i>	<i>@ Mile Post</i>	<i>County</i>
1	I-55 at W. Summit Rd.	I-55 SB, Adjacent to Existing NB DMS	247.5	Will
2	I-55 at Harris Drive	I-55 SB, Adjacent to Existing NB DMS	255.2	Will
3	I-80 at Shepley Road	I-80 EB, West of Shepley Rd	123.5	Will
4	I-80 at Larkin Ave (IL 7)	I-80 EB, West of Larkin Ave (IL 7)	129	Will
5	I-80 at Larkin Ave (IL 7)	I-80 WB, East of Larkin Ave (IL 7)	131.2	Will
6	I-80 at Cherry Hill Road	I-80 WB, Adjacent to Existing EB DMS	136	Will
7	I-290 at Mill Rd.	I-290 EB, Adjacent to Existing WB DMS	8.0	DuPage

DESCRIPTION OF PROJECT

The proposed improvements consist of the construction of seven Truss Mounted LED Dynamic Message Signs (DMS) and Closed Circuit Television cameras along I-80, I-55, and I-290, along with installing Fiber Optic networks at specified locations. The proposed work includes installing DMS boards, cameras, and trusses. Construction also includes construction layout, temporary erosion control, traffic control and protection, guardrail, seeding, and various other items required to complete the planned improvements. As part of the project, 30 standalone poles with Roadside Bluetooth detectors will be installed along I-80 and I-55.

MAINTENANCE OF ROADWAYS (D-1)

Effective: September 30, 1985

Revised: November 1, 1996

Beginning on the date that work begins on this project, the Contractor shall assume responsibility for normal maintenance of all existing roadways within the limits of the improvement. This normal maintenance shall include all repair work deemed necessary by the Engineer, but shall not include snow removal operations. Traffic control and protection for maintenance of roadways will be provided by the Contractor as required by the Engineer.

If items of work have not been provided in the contract, or otherwise specified for payment, such items, including the accompanying traffic control and protection required by the Engineer, will be paid for in accordance with Article 109.04 of the Standard Specifications.

PUBLIC CONVENIENCE AND SAFETY (DIST 1)

Effective: May 1, 2012

Revised: July 15, 2012

Add the following to the end of the fourth paragraph of Article 107.09:

“If the holiday is on a Saturday or Sunday, and is legally observed on a Friday or Monday, the length of Holiday Period for Monday or Friday shall apply.”

Add the following sentence after the Holiday Period table in the fourth paragraph of Article 107.09:

“The Length of Holiday Period for Thanksgiving shall be from 5:00 AM the Wednesday prior to 11:59 PM the Sunday After”

Delete the fifth paragraph of Article 107.09 of the Standard Specifications:

“On weekends, excluding holidays, roadways with Average Daily Traffic of 25,000 or greater, and all lanes shall be open to traffic from 3:00 P.M. Friday to midnight Sunday except where structure construction or major rehabilitation makes it impractical.”

PROJECT COORDINATION

Existing conditions shown in these plans include elements that will be installed by others and shown on record drawings. Existing conditions were field verified in 2017. Contractor shall field verify any changes in conditions and notify the Engineer of any discrepancies.

Pace suburban bus will be operating bus on shoulder operations. The IDOT District I Traffic Operations Center and Pace Operations Center must be contacted 72 hours in advance of any shoulder closures. The Pace Operations Center can be reached at (708) 225-3344 or (847) 724-4144. IDOT District I Operations (Matt Daeda) can be reached at (847) 705-4602.

STATUS OF UTILITIES (D-1)

Effective: June 1, 2016

Utility companies and/or municipal owners located within the construction limits of this project have provided the following information in regard to their facilities and the proposed improvements. The tables below contain a description of specific conflicts to be resolved and/or facilities which will require some action on the part of the Department's contractor to proceed with work. Each table entry includes an identification of the action necessary and, if applicable, the estimated duration required for the resolution.

UTILITIES TO BE ADJUSTED

Conflicts noted below have been identified by following the suggested staging plan included in the contract. The company has been notified of all conflicts and will be required to obtain the necessary permits to complete their work; in some instances resolution will be a function of the construction staging. The responsible agency must relocate or complete new installations as noted in the action column; this work has been deemed necessary to be complete for the Department's contractor to then work in the stage under which the item has been listed.

STAGE / LOCATION	TYPE	DESCRIPTION	RESPONSIBLE AGENCY	ACTION
WB I-80 E OF LARKIN 547+55.6 to 548+15.4, 75' LT	Electric	Conflicts with proposed DMS sign foundation.		
SB I-55 AT SUMMIT 40+36 to 40+93.2, 72' LT 40+36.5 to 40+92.5, 68' LT	Fiber Optic	Possible conflict with proposed DMS sign foundation.		

No conflicts to be resolved (or if there are conflicts they are to be listed as noted above)

_____ Days Total Installation

The following contact information is what was used during the preparation of the plans as provided by the Agency/Company responsible for resolution of the conflict.

Agency/Company Responsible to Resolve Conflict	Name of contact	Address	Phone	e-mail address
ComEd	James Glover		815-724-5054	James.glover@comed.com
ComEd	Annette Kisala		815-724-5328	Annette.kisala@exeloncorp.com
ComEd	Vera Jackson		630-691-4863	Vera.jackson@comed.com

UTILITIES TO BE WATCHED AND PROTECTED

The areas of concern noted below have been identified by following the suggested staging plan included for the contract. The information provided is not a comprehensive list of all remaining utilities, but those which during coordination were identified as ones which might require the Department's contractor to take into consideration when making the determination of the means and methods that would be required to construct the proposed improvement. In some instances the contractor will be responsible to notify the owner in advance of the work to take place so necessary staffing on the owners part can be secured.

STAGE / LOCATION	TYPE	DESCRIPTION	OWNER	ACTION
SB I-55 AT HARRIS 38+82.4 to 40+84.3, 70' LT	Fiber Optic	Existing fiber optic line under driveway near proposed underground cable.		
WB I-80 AT CHERRY HILL 798+15.9, 101' LT – 35' RT	Aerial Line	Connection to proposed electric utility service		

The following contact information is what was used during the preparation of the plans as provided by the owner of the facility.

Agency/Company Responsible to Resolve Conflict	Name of Contact	Address	Phone	E-mail Address
ComEd	James Glover		815-724-5054	James.glover@comed.com
ComEd	Annette Kisala		815-724-5328	Annette.kisala@exeloncorp.com
ComEd	Vera Jackson		630-691-4863	Vera.jackson@comed.com

The above represents the best information available to the Department and is included for the convenience of the bidder. The days required for conflict resolution should be taken into account in the bid as this information has also been factored into the timeline identified for the project when setting the completion date. The applicable portions of the Standard Specifications for Road and Bridge Construction shall apply.

Estimated duration of time provided in the action column for the first conflicts identified will begin on the date of the executed contract regardless of the status of the utility relocations. The responsible agencies will be working toward resolving subsequent conflicts in conjunction with contractor activities in the number of days noted.

The estimated relocation dates must be part of the progress schedule submitted by the contractor. A utility kickoff meeting will be scheduled between the Department, the Department's contractor and the utility companies. The Department's contractor is responsible for contacting J.U.L.I.E. prior to any and all excavation work.

EXISTING UTILITIES

The Contractor shall familiarize himself with the locations of all utilities and structures that may be found in the vicinity of the construction. The Contractor shall conduct his operations to avoid damage to the above-mentioned utilities and structures. Should any damage occur due to the Contractor's negligence, repairs shall be made by the Contractor at his expense in a manner acceptable to the Engineer.

The Contractor shall notify all utility owners of his construction schedule and shall coordinate construction operations with utility owners so that relocation of utility lines and structures may proceed in an orderly manner. Notification shall be in writing, with copies transmitted to the Engineer.

PROTECTION OF EXISTING DRAINAGE FACILITIES DURING CONSTRUCTION

All existing drainage structures are to be kept free of any debris resulting from construction operations. All work and material necessary to prevent accumulation of debris in the drainage structures will be considered as incidental to the Contract. Any debris in the drainage structures resulting from construction operations shall be removed at the Contractor's own expense, and no extra compensation will be allowed. Any minor ditch grading, modifications to existing drainage structures to ensure proper roadway drainage, culverts under temporary drives, and any bulkheading as directed by the engineer necessary to provide for the interim drainage for construction staging will not be paid for separately but shall be included in the cost of earth excavation and erosion control. Should reconstruction or adjustment of a drainage structure be required by the Engineer in the field, the necessary work and payment shall be done in accordance with Section 602 and Article 104.02 respectively of the Standard Specifications.

During construction if the Contractor encounters or otherwise becomes aware of any sewers, underdrains or field drains within the right-of-way other than those shown on the plans, he/she shall so inform the Engineer who shall direct the work necessary to maintain or replace the facilities in service and to protect them from damage during construction if maintained. Existing facilities to be maintained that are damaged because of non-compliance with this provision shall be replaced at the Contractor's own expense. Should the Engineer have directed the replacement of a facility, the necessary work and payment shall be done in accordance with Sections 550 and 601 and Article 104.02 respectively of the Standard Specifications.

STABILIZED CONSTRUCTION ENTRANCE

This work shall be done in accordance with the applicable portions of Section 281 of the Standard Specifications and shall include the furnishing, installing, maintaining and removing of the STABILIZED CONSTRUCTION ENTRANCE at locations and per the details shown on the plans.

Coarse Aggregate and geotextile fabric for the STABILIZED CONSTRUCTION ENTRANCE, must meet the requirements of the IDOT Standard Specifications, the requirements of the Illinois Urban Manual material Specification 592 and as detailed on the plans, unless otherwise directed by the Engineer.

Basis of Payment. This work shall be paid for at the contract unit price per SQUARE YARD measured in place for STABILIZED CONSTRUCTION ENTRANCE excavation in rock; removal and disposal of excavated materials; embankment; geotechnical fabric; concrete washouts; furnishing, placing, compacting and disposing of coarse aggregate; and for all labor, tools and equipment necessary to construct the work as specified.

SHOULDER RUMBLE STRIP REMOVAL

Description. This work shall consist of scarification of existing shoulder rumble strips constructed in hot-mix asphalt shoulders, and the placement of hot-mix asphalt in the scarified area, prior to placing traffic onto the shoulder in a construction stage. This work shall take place per the limits shown on the plans and/or as directed by the Engineer.

General Requirements. The nominal depth of scarification of the hot-mix asphalt shoulders shall be 2 inches. Unless otherwise shown in the Plans, the width of the scarification shall be four (4) feet, measured from the mainline pavement longitudinal joint between the mainline pavement and adjoining shoulder.

After removing all millings from the scarified limits, the surface shall be primed in accordance with Article 406.05(b) of the Standard Specifications. The scarified area shall then be filled with hot-mix asphalt surface course and compacted flush with the adjoining pavement and surfaces. The mix to be used for this item shall be IDOT Hot Mix Asphalt Surface Course, IL.9.5, Mix D, N70 unless otherwise specified in the Contract.

Method of Measurement. SHOULDER RUMBLE STRIP REMOVAL will be measured for payment in square yards. Any portion of this work constructed outside the dimensions shown on the Plans or as directed by the Engineer will not be measured for payment.

Basis of Payment. Payment for SHOULDER RUMBLE STRIP REMOVAL, measured as specified will be made at the Contract unit price per square yard, which payment shall constitute full compensation for scarifying the designated portion of hot-mix asphalt shoulder; cleaning the scarified area and removing all debris; applying prime tack; placing and compacting hot-mix asphalt surface mix; and for all labor, equipment, tools and incidentals necessary to complete the work as specified.

Shoulder closures required for this item will not be paid for separately, but will be included in the Contract unit price TRAFFIC CONTROL AND PROTECTION (EXPRESSWAYS).

WASHOUT BASIN

Description: This work shall consist of construction and maintaining a washout basin for concrete trucks and other construction vehicles per the details shown on the plans.

Method of Measurement: This work will be measured for at the contract lump sum price for WASHOUT BASIN which price shall include general maintenance and removal of all construction debris, restoration of the site upon completion, and all incidentals required to complete this item of work.

Basis of Payment: This work will be paid for at the contract lump sum price for WASHOUT BASIN

TRAFFIC CONTROL PLAN

Effective: September 30, 1985

Revised: January 1, 2007

Traffic Control shall be according to the applicable sections of the Standard Specifications, the Supplemental Specifications, the "Illinois Manual on Uniform Traffic Control Devices for Streets and Highways", any special details and Highway Standards contained in the plans, and the Special Provisions contained herein.

Special attention is called to Article 107.09 of the Standard Specifications and the following Highway Standards, Details, Quality Standard for Work Zone Traffic Control Devices, Recurring Special Provisions and Special Provisions contained herein, relating to traffic control.

The Contractor shall contact the District One Bureau of Traffic at least 72 hours in advance of beginning work.

STANDARDS:

701101	OFF-RD OPERATIONS, MULTILANE, 15'(4.5m) TO 24"(600mm) FROM PAVEMENT EDGE
701201	LANE CLOSURE, 2L, 2W, DAY ONLY, FOR SPEEDS > 45MPH
701301	LANE CLOSURE, 2L, 2W, SHORT TIME OPERATIONS
701311	LANE CLOSURE 2L, 2W, MOVING OPERATIONS-DAY ONLY
701400	APPROACH TO LANE CLOSURE, FREEWAY/ EXPRESSWAY
701401	LANE CLOSURE, FREEWAY/EXPRESSWAY
701428	TRAFFIC CONTROL SETUP AND REMOVAL FREEWAY/EXPRESSWAY
701446	TWO LANE CLOSURE, FREEWAY/EXPRESSWAY
701901	TRAFFIC CONTROL DEVICES
704001	TEMPORARY CONCRETE BARRIER
782006	GUARDRAIL AND BARRIER WALL REFLECTOR MOUNTING DETAILS
701106	OFF ROAD OPERATIONS MULTILANE MORE THAN 15' AWAY
701411	LANE CLOSURE, MULTILANE AT ENTRANCE OR EXIT RAMP, FOR SPEEDS ≥45 mph

DETAILS:

TC-09	Traffic Control Details for Freeway Single & Multi-Lane Weave
TC-10	Traffic Control & Protection for Side Roads, Intersections & Driveways
TC-12	Multi-Lane Freeway Pavement Marking Details
TC-17	Detour Signing for Closing State Highways
TC-22	Arterial Road Information Sign

SPECIAL PROVISIONS:

- Maintenance of Roadways
- Public Convenience and Safety (D-1)
- Keeping the Expressway Open to Traffic
- Failure to Open Traffic Lanes to Traffic
- Traffic Control & Protection (Expressways)
- Traffic Control for Work Zones
- Nighttime Work Zone Lighting (District One)
- Temporary Information Signing
- Speed Display Trailer (D1)
- Equipment Parking and Storage (BDE)
- Lights on Barricades(BDE)
- Traffic Control Devices - Cones (BDE)
- Temporary Pavement Marking (BDE)
- Pavement Marking Removal (BDE)

KEEPING THE EXPRESSWAY OPEN TO TRAFFIC

Effective: March 22, 1996

Revised: January 21, 2015

Whenever work is in progress on or adjacent to an expressway, the Contractor shall provide the necessary traffic control devices to warn the public and to delineate the work zone as required in these Special Provisions, the Standard Specifications, the State Standards and the District Freeway details. All Contractors' personnel shall be limited to these barricaded work zones and shall not cross the expressway.

The Contractor shall request and gain approval from the Illinois Department of Transportation's Expressway Traffic Operations Engineer at www.idotlcs.com twenty-four (24) hours in advance of all daily lane, ramp and shoulder closures and 7 days in advance of all permanent and weekend closures on all Freeways and/or Expressways in District One. This advance notification is calculated based on workweek of Monday through Friday and shall not include weekends or Holidays.

LOCATION: I-55: River Rd to I-80

WEEKNIGHT	TYPE OF CLOSURE	ALLOWABLE LANE CLOSURE HOURS		
Sunday - Thursday	1-Lane	9:00 PM	to	5:00 AM
Friday	1-Lane	9:00 PM (Fri)	to	9:00 AM (Sat)
Saturday	1-Lane	9:00 PM (Sat)	to	11:00 AM (Sun)

LOCATION: I-55: I-80 to Weber

WEEK NIGHT	TYPE OF CLOSURE	ALLOWABLE LANE CLOSURE HOURS					
		INBOUND			OUTBOUND		
Sunday - Thursday	One Lane	8:00 PM	to	5:00 AM	9:00 PM	to	6:00 AM
	Two Lane	10:00 PM	to	5:00 AM	11:00 PM	to	6:00 AM
Friday	One Lane	9:00 PM (Fri)	to	11:00 AM (Sat)	9:00 PM (Fri)	to	11:00 AM (Sat)
	Two Lane	11:00 PM (Fri)	to	9:00 AM (Sat)	11:00 PM (Fri)	to	9:00 AM (Sat)
Saturday	One Lane	8:00 PM (Sat)	to	11:00 AM (Sun)	8:00 PM (Sat)	to	11:00 AM (Sun)
	Two Lane	10:00 PM (Sat)	to	10:00 AM (Sun)	10:00 PM (Sat)	to	10:00 AM (Sun)

LOCATION: I-80: Kendall Co. to Center/Meadow

WEEK NIGHT	TYPE OF CLOSURE	ALLOWABLE LANE CLOSURE HOURS					
		INBOUND			OUTBOUND		
Sun - Thu	1-Lane	8:00 PM	to	5:00 AM	9:00 PM	to	6:00 AM
Friday	1-Lane	8:00 PM (Fri)	to	10:00 AM (Sat)	9:00 PM (Fri)	to	10:00 AM (Sat)
Saturday	1-Lane	8:00 PM (Sat)	to	11:59 AM (Sun)	8:00 PM (Sat)	to	11:59 AM (Sun)

LOCATION: I-80: Center/Meadow to US-30

WEEKNIGHT	TYPE OF CLOSURE	ALLOWABLE LANE CLOSURE HOURS		
Sunday – Thursday	1 Lane	9:00 PM	to	5:00 AM
Friday	1 Lane	10:00 PM (Fri)	to	8:00 AM (Sat)
Saturday	1 Lane	9:00 PM (Sat)	to	10:00 AM (Sun)

LOCATION: I-290 Extension: I-355 to Wolf (3-Lane Section)

WEEK NIGHT	TYPE OF CLOSURE	ALLOWABLE CLOSURE HOURS		
Sunday - Thursday	1-Lane	8:00 PM	to	5:00 AM
	2-Lane*	11:00 PM	to	5:00 AM
Friday	1-Lane	9:00 PM (Fri)	to	9:00 AM (Sat)
	2-Lane*	11:59 PM (Fri)	to	6:00 AM (Sat)
Saturday	1-Lane	8:00 PM (Sat)	to	10:00 AM (Sun)
	2-Lane*	11:59 PM (Sat)	to	8:00 AM (Sun)

In addition to the hours noted above, temporary shoulder and non-system interchange partial ramp closures are allowed weekdays between 9:00 A.M. and 3:00 P.M. and between 7:00 P.M. and 5:00 A.M.

Narrow Lanes and permanent shoulder closures will not be allowed between Dec. 1st and April 1st.

Full Expressway Closures will only be permitted for a maximum of 15 minutes at a time during the low traffic volume hours of 1:00 A.M. to 5:00 A.M. Monday thru Friday and from 1:00 A.M. to 7:00 A.M. on Sunday. During Full Expressway Closures, the Contractor will be required to close off all lanes except one, using Freeway Standard Closures. Police forces should be notified and requested to close off the remaining lane at which time the work item may be removed or set in place. The District One Expressway Traffic Control Supervisor (847-705-4151) **shall be** notified at least 3 working days (weekends and holidays DO NOT count into this 72 hours notification) in advance of the proposed road closure and will coordinate the closure operations with police forces. Liquidated Damages as specified in the Failure to Open Traffic Lanes to Traffic for One lane or ramp blocked shall be assessed to the Contract for every 15 minutes beyond the initial 15 minutes all lanes are blocked.

All stage changes requiring the stopping and/or the pacing of traffic shall take place during the allowable hours for Full Expressway Closures and shall be approved by the Department. The Contractor shall notify the District One Expressway Traffic Control Supervisor at least 3 working days (weekends and holidays DO NOT count into this 72 hours notification) in advance of any proposed stage change.

A Maintenance of Traffic Plan shall be submitted to the District One Expressway Traffic Control Supervisor 14 days in advance of any stages changes or full expressway closures. The Maintenance of Traffic Plan shall include, but not be limited to: lane and ramp closures, existing geometrics, and equipment and material location.

All daily lane closures shall be removed during adverse weather conditions such as rain, snow, and/or fog and as determined by the Engineer. Also, the contractor shall promptly remove their lane closures when Maintenance forces are out for snow and ice removal.

Additional lane closure hour restrictions may have to be imposed to facilitate the flow of traffic to and from major sporting events and/or other events.

All lane closure signs shall not be erected any earlier than one-half (1/2) hour before the starting hours listed above. Also, these signs should be taken down within one-half (1/2) hour after the closure is removed.

The Contractor will be required to cooperate with all other contractors when erecting lane closures on the expressway. All lane closures (includes the taper lengths) without a three (3) mile gap between each other, in one direction of the expressway, shall be on the same side of the pavement. Lane closures on the same side of the pavement with a one (1) mile or less gap between the end of one work zone and the start of taper of next work zone should be connected. The maximum length of any lane closure on the project and combined with any adjacent projects shall be three (3) miles. Gaps between successive permanent lane closures shall be no less than two (2) miles in length.

Private vehicles shall not be parked in the work zone. Contractor's equipment and/or vehicles shall not be parked on the shoulders or in the median during non-working hours. The parking of equipment and/or vehicles on State right-of-way will only be permitted at the locations approved by the Engineer.

Check barricades shall be placed every 1000' within a lane closure to prevent vehicles from driving through closed lanes.

Temporary ramp closures for service interchanges will only be permitted at night during the restricted hours listed for temporary one-lane closures within the project limits. However, no two (2) adjacent entrance and exit ramps in one direction of the expressway shall be closed at the same time.

Freeway to freeway (system interchange) full ramp closures for two lane ramps will not be permitted. Partial ramp closures of system ramps may be allowed during the 1-lane closure hours above. System ramp full closures for single lane ramps are only permitted for a maximum of four (4) hours

- between the hours of 1:00 a.m. and 5:00 a.m. on Monday thru Friday
- between the hours of 1:00 a.m. and 6:00 a.m. on Saturday, and
- between the hours of 1:00 a.m. and 7:00 a.m. on Sunday.

The Contractor shall furnish and install large (48" X 48") "DETOUR with arrow" signs as directed by the Engineer for all system ramp closures. In addition, one portable changeable message sign will be required to be placed in advance of the ramp closure. The cost of these signs and PCMS board shall be included in the cost of traffic control and protection (6 static signs maximum per closure).

Should the Contractor fail to completely open, and keep open, the ramps to traffic in accordance with the above limitations, the Contractor shall be liable to the Department for liquidated damages as noted under the Special Provision, "Failure to Open Traffic Lanes to Traffic".

FAILURE TO OPEN TRAFFIC LANES TO TRAFFIC (D-1)

Effective: March 22, 1996

Revised: February 9, 2005

Should the Contractor fail to completely open and keep open all the traffic lanes to traffic in accordance with the limitations specified under the Special Provisions for "Keeping the Expressway Open to Traffic", the Contractor shall be liable to the Department for the amount of:

One lane or ramp blocked = \$ 3,000

Two lanes blocked = \$ 6,000

Not as a penalty but as liquidated and ascertained damages for each and every 15 minute interval or a portion thereof that a lane is blocked outside the allowable time limitations. Such damages may be deducted by the Department from any monies due the Contractor. These damages shall apply during the contract time and during any extensions of the contract time.

TRAFFIC CONTROL AND PROTECTION (EXPRESSWAYS)

Effective: March 8, 1996

Revised: January 1, 2018

Description. This work shall include furnishing, installing, maintaining, replacing, relocating, and removing all traffic control devices used for the purpose of regulating, warning, or directing traffic. Traffic control and protection shall be provided as called for in the plans, applicable Highway Standards, District One Expressway details, Standards and Supplemental Specifications, these Special Provisions, or as directed by the Engineer.

General. The governing factor in the execution and staging of work for this project is to provide the motoring public with the safest possible travel conditions on the expressway through the construction zone. The Contractor shall arrange his operations to keep the closing of lanes and/or ramps to a minimum.

The Contractor shall be responsible for the proper location, installation, and arrangement of all traffic control devices. Special attention shall be given to existing warning signs and overhead guide signs during all construction operations. Warning signs and existing guide signs with down arrows shall be kept consistent with the barricade placement at all times. The Contractor shall immediately remove, completely cover, or turn from the motorist's view all signs which are inconsistent with lane assignment patterns.

The Contractor shall coordinate all traffic control work on this project with adjoining or overlapping projects, including barricade placement necessary to provide a uniform traffic detour pattern. When directed by the Engineer, the Contractor shall remove all traffic control devices that were furnished, installed, or maintained by him under this contract, and such devices shall remain the property of the Contractor. All traffic control devices shall remain in place until specific authorization for relocation or removal is received from the Engineer.

Additional requirements for traffic control devices shall be as follows.

- (a) Traffic Control Setup and Removal. The setting and removal of barricades for the taper portion of a lane closure shall be done under the protection of a vehicle with a truck/trailer mounted attenuator and arrow board per State Standard 701428 and Section 701 of the Standard Specifications. Failure to meet this requirement will be subject to a Traffic Control Deficiency. The deficiency will be calculated as outlined in Article 105.03 of the Standard Specifications. Truck/trailer mounted attenuators shall comply with Article 1106.02(g) or shall meet the requirements of NCHRP 350 Test Level 3 with vehicles used in accordance with manufacturer's recommendations and requirements.

(b) Sign Requirements

- (1) Sign Maintenance. Prior to the beginning of construction operations, the Contractor will be provided a sign log of all existing signs within the limits of the construction zone. The Contractor is responsible for verifying the accuracy of the sign log. Throughout the duration of this project, all existing traffic signs shall be maintained by the Contractor. All provisions of Article 107.25 of the Standard Specifications shall apply except the third paragraph shall be revised to read: "The Contractor shall maintain, furnish, and replace at his own expense, any traffic sign or post which has been damaged or lost by the Contractor or a third party.
- (2) Work Zone Speed Limit Signs. Work zone speed limit signs shall be installed as required in Article 701.14(b) and as shown in the plans and Highway Standards. Based upon the existing posted speed limit, work zone speed limits shall be established and signed as follows.
 - a. Existing Speed Limit of 55mph or higher. The initial work zone speed limit assembly, located approximately 4200' before the closure, and shall be 55mph as shown in 701400. Additional work zone 45mph assemblies shall be used as required according to Article 701.14(b) and as shown in the Highway Standards and plans. WORK ZONE SPEED LIMIT 55 PHOTO ENFORCED assemblies may be omitted when this assembly would normally be placed within 1500 feet of the END WORK ZONE SPEED LIMIT sign. If existing speed limit is over 65mph then additional signage should be installed per 701400.
 - b. Existing Speed Limit of 45mph. The advance 55mph work zone speed limit assembly shown in 701400 shall be replaced with a 45mph assembly. Additional work zone 45mph assemblies shall be used as required according to Article 701.14(b) and as shown in the Highway Standards and plans. WORK ZONE SPEED LIMIT 55 PHOTO ENFORCED assemblies shall be eliminated in all cases. END WORK ZONE SPEED LIMIT signs are required.
- (3) Exit Signs. The exit gore signs as shown in Standard 701411 shall be a minimum size of 48 inch by 48 inch with 12 inch capital letters and a 20 inch arrow. EXIT OPEN AHEAD signs shown in Standard 701411 shall be a minimum size of 48 inch by 48 inch with 8 inch capital letters.
- (4) Uneven Lanes Signs. The Contractor shall furnish and erect "UNEVEN LANES" signs (W8-11) on both sides of the expressway, at any time when the elevation difference between adjacent lanes open to traffic equals or exceeds one inch. Signs shall be placed 500' in advance of the drop-off, within 500' of every entrance, and a minimum of every mile.

- (c) Drums/Barricades. Check barricades shall be placed in work areas perpendicular to traffic every 1000', one per lane and per shoulder, to prevent motorists from using work areas as a traveled way. Check barricades shall also be placed in advance of each open patch, or excavation, or any other hazard in the work area, the first at the edge of the open traffic lane and the second centered in the closed lane. Check barricades, either Type I or II, or drums shall be equipped with a flashing light.

To provide sufficient lane widths (10' minimum) for traffic and also working room, the Contractor shall furnish and install vertical barricades, in lieu of Type II or drums, along the cold milling and asphalt paving operations. The vertical barricades shall be placed at the same spacing as the drums.

- (d) Vertical Barricades. Vertical barricades shall not be used in lane closure tapers, lane shifts, exit ramp gores, or staged construction projects lasting more than 12 hours. Also, vertical barricades shall not be used as patch barricades or check barricades. Special attention shall be given, and ballast provided per manufacture's specification, to maintain the vertical barricades in an upright position and in proper alignment.
- (e) Temporary Concrete Barrier Wall. Prismatic barrier wall reflectors shall be installed on both the face of the wall next to traffic, and the top of sections of the temporary concrete barrier wall as shown in Standard 704001. The color of these reflectors shall match the color of the edgelines (yellow on the left and crystal or white on the right). If the base of the temporary concrete barrier wall is 12 inches or less from the travel lane, then the lower slope of the wall shall also have a 6 inch wide temporary pavement marking edgeline (yellow on the left and white on the right).
- (f) Full Expressway Closures. Full Expressway Closures will only be permitted for a maximum of 15 minutes during the allowable hours listed in the Keeping the Expressway Open to Traffic Special Provision. During Full Expressway Closures, the Contractor will be required to close off all lanes except one, using Freeway Standard Closures. The Contractor will be required to provide one changeable message sign to be placed at the direction of the Engineer. The sign shall display a message as directed by the Engineer. A Maintenance of Traffic Plan shall be submitted to the District One Expressway Traffic Control Supervisor 14 days in advance of the planned work; including all stage changes. The Maintenance of Traffic Plan shall include, but not be limited to: lane and ramp closures, existing geometrics, and equipment and material location. The District One Expressway Traffic Control Supervisor (847-705-4151) shall be contacted at least 3 working days in advance of the proposed road closure and will coordinate the closure operation with police forces.

Method of Measurement. This item of work will be measured on a lump sum basis for furnishing, installing, maintaining, replacing, relocating, and removing traffic control devices required in the plans and these Special Provisions. Traffic control and protection required under Standards 701101, 701400, 701401, 701402, 701406, 701411, 701416, 701426, 701428, 701446, 701901 and District details TC-8, TC-9, TC-17, TC-18 and TC-25 will be included with this item.

Basis of Payment.

- (a) This work will be paid for at the contract lump sum price for TRAFFIC CONTROL AND PROTECTION (EXPRESSWAYS). This price shall be payment in full for all labor, materials, transportation, handling, and incidental work necessary to furnish, install, maintain, replace, relocate, and remove all Expressway traffic control devices required in the plans and specifications.

In the event the sum total value of all the work items for which traffic control and protection is required is increased or decreased by more than ten percent (10%), the contract bid price for TRAFFIC CONTROL AND PROTECTION (EXPRESSWAYS) will be adjusted as follows:

$$\text{Adjusted contract price} = .25P + .75P [1 \pm (X - 0.1)]$$

Where: "P" is the bid unit price for Traffic Control and Protection

Where: "X" =	$\frac{\text{Difference between original and final sum total value of all work items for which traffic control and protection is required}}{\text{Original sum total value of all work items for which traffic control and protection is required.}}$
--------------	---

The value of the work items used in calculating the increase and decrease will include only items that have been added to or deducted from the contract under Article 104.02 of the Standard Specifications and only items which require use of Traffic Control and Protection.

- (b) The Engineer may require additional traffic control be installed in accordance with standards and/or designs other than those included in the plans. In such cases, the standards and/or designs will be made available to the Contractor at least one week in advance of the change in traffic control. Payment for any additional traffic control required will be in accordance with Article 109.04 of the Standard Specifications.
- (c) Revisions in the phasing of construction or maintenance operations, requested by the Contractor, may require traffic control to be installed in accordance with standards and/or designs other than those included in the plans. Revisions or modifications to the traffic control shown in the contract shall be submitted by the Contractor for approval by the Engineer. No additional payment will be made for a Contractor requested modification.
- (d) Temporary concrete barrier wall will be measured and paid for according to Section 704.
- (e) Impact attenuators, temporary bridge rail, and temporary rumble strips will be paid for separately.
- (f) Temporary pavement markings shown on the Standard will be measured and paid for according to Section 703 and Section 780.

- (g) All pavement marking removal will be measured and paid for according to Section 703 or Section 783.
- (h) Temporary pavement marking on the lower slope of the temporary concrete barrier wall will be measured and paid for as TEMPORARY PAVEMENT MARKING, 6”.
- (i) All barrier wall reflectors will be measured and paid for according to Section 782.
- (j) The Changeable Message Sign required for Full Expressway Closures shall not be paid for separately.

TRAFFIC CONTROL FOR WORK ZONE AREAS

Effective: September 14, 1995

Revised: January 1, 2007

Work zone entry and exit openings shall be established daily by the Contractor with the approval of the Engineer. All vehicles including cars and pickup trucks shall exit the work zone at the exit openings. All trucks shall enter the work zone at the entry openings. These openings shall be signed in accordance with the details shown elsewhere in the plans and shall be under flagger control during working hours.

The Contractor shall plan his trucking operations into and out of the work zone as well as on to and off the expressway to maintain adequate merging distance. Merging distances to cross all lanes of traffic shall be no less than 1/2 mile. This distance is the length from where the trucks enter the expressway to where the trucks enter the work zone. It is also the length from where the trucks exit the work zone to where the trucks exit the expressway. The stopping of expressway traffic to allow trucks to change lanes and/or cross the expressway is prohibited.

Failure to comply with the above requirements will result in a Traffic Control Deficiency charge. The deficiency charge will be calculated as outlined in Article 105.03 of the Standard Specifications. The Contractor will be assessed this daily charge for each day a deficiency is documented by the Engineer.

NIGHTTIME WORK ZONE LIGHTING (DISTRICT ONE)

Effective: November 1, 2008

Revised: June 15, 2010

Description. This work shall consist of furnishing, installing, maintaining, moving, and removing lighting for nighttime work zones. Nighttime shall be defined as occurring shortly before sunset until after sunrise.

Materials. The lighting shall consist of mobile and/or stationary lighting systems as required herein for the specific type of construction. Mobile lighting systems shall consist of luminaires attached to construction equipment or moveable carts. Stationary lighting systems shall consist of roadway luminaires mounted on temporary poles or trailer mounted light towers at fixed locations. Some lighting systems, such as balloon lights, may be adapted to both mobile and stationary applications.

Equipment. The Contractor shall furnish an illuminance meter for use by the Engineer. The meter shall have a digital display calibrated to NIST standards, shall be cosine and color corrected, and shall have an accuracy of \pm five percent. The sensor shall have a level indicator to ensure measurements are taken in a horizontal plane.

CONSTRUCTION REQUIREMENTS

General. At the preconstruction conference, the Contractor shall submit the type(s) of lighting system to be used and the locations of all devices.

Before nighttime construction may begin, the lighting system shall be demonstrated as being operational.

Nighttime Flagging. The requirements for nighttime flagging shall be according to Article 701.13 of the Standard Specifications and the glare control requirements contained herein.

Lighting System Design. The lighting system shall be designed to meet the following.

- (a) **Lighting Levels.** The lighting system shall provide a minimum of 5 foot candles (54 lux) throughout the work area. For mobile operations, the work area shall be defined as 25 ft (9 m) in front of and behind moving equipment. For stationary operations, the work area shall be defined as the entire area where work is being performed.

Lighting levels will be measured with an illuminance meter. Readings will be taken in a horizontal plane 3 ft (1 m) above the pavement or ground surface.

- (b) **Glare Control.** The lighting system shall be designed and operated so as to avoid glare that interferes with traffic, workers, or inspection personnel. Lighting systems with flood, spot, or stadium type luminaires shall be aimed downward at the work and rotated outward no greater than 30 degrees from nadir (straight down). Balloon lights shall be positioned at least 12 ft (3.6 m) above the roadway.

As a large component of glare, the headlights of construction vehicles and equipment shall not be operated within the work zone except as allowed for specific construction operations. Headlights shall never be used when facing oncoming traffic.

- (c) **Light Trespass.** The lighting system shall be designed to effectively light the work area without spilling over to adjoining property. When, in the opinion of the Engineer, the lighting is disturbing adjoining property, the Contractor shall modify the lighting arrangement or add hardware to shield the light trespass.

Construction Operations. The lighting design required above shall be provided at any location where construction equipment is operating or workers are present on foot. When multiple operations are being carried on simultaneously, lighting shall be provided at each separate work area.

The lighting requirements for specific construction operations shall be as follows.

- (a) Installation or Removal of Work Zone Traffic Control. The required lighting level shall be provided at each truck and piece of equipment used during the installation or removal of work zone traffic control. Headlights may be operated in the work zone.
- (b) Guardrail, Fence and High Tension Cable Barrier Median Repair. The required lighting level shall be provided by mounting a minimum of one balloon light to each piece of mobile construction equipment used in the work zone. This would include all machines but not include trucks used to transport materials and personnel or other vehicles that are continuously moving in and out of the work zone. The headlights of construction equipment shall not be operated within the work zone.
- (c) Pavement Marking and Raised Reflective Pavement Marker Removal/Installation. The striping truck and the attenuator/arrow board trucks may be operated by headlights alone; however, additional lighting may be necessary for the operator of the striping truck to perform the work.

For raised reflective pavement marker removal and installation and other pavement marking operations where workers are on foot, the required lighting level shall be provided at each truck and piece of equipment.

- (d) Sweeping. The required lighting level shall be mounted on the sweeping train vehicles during the sweeping operations. Headlights may be operated in the work zone.
- (e) Layout, Testing, and Inspection. The required lighting level shall be provided for each active area of construction layout, material testing, and inspection. The work area shall be defined as 15 ft (7.6 m) in front and back of the individual(s) performing the tasks.

Nighttime Work Zone Lighting will not be paid for as a separate item, but the cost shall be considered as included in the contract unit prices for the construction items involved, and no additional compensation will be allowed.

TEMPORARY INFORMATION SIGNING

Effective: November 13, 1996

Revised: January 2, 2007

Description.

This work shall consist of furnishing, installing, maintaining, relocating for various states of construction and eventually removing temporary informational signs. Included in this item may be ground mount signs, skid mount signs, truss mount signs, bridge mount signs, and overlay sign panels which cover portions of existing signs.

Materials.

Materials shall be according to the following Articles of Section 1000 - Materials:

	<u>Item</u>	<u>Article/Section</u>
a.)	Sign Base (Notes 1 & 2)	1090
b.)	Sign Face (Note 3)	1091
c.)	Sign Legends	1092
d.)	Sign Supports	1093
e.)	Overlay Panels (Note 4)	1090.02

- Note 1. The Contractor may use 5/8 inch (16 mm) instead of 3/4 inch (19 mm) thick plywood.
- Note 2. Type A sheeting can be used on the plywood base.
- Note 3. All sign faces shall be Type A except all orange signs shall meet the requirements of Article 1106.01.
- Note 4. The overlay panels shall be 0.08 inch (2 mm) thick.

GENERAL CONSTRUCTION REQUIREMENTS

Installation.

The sign sizes and legend sizes shall be verified by the Contractor prior to fabrication.

Signs which are placed along the roadway and/or within the construction zone shall be installed according to the requirements of Article 701.14 and Article 720.04. The signs shall be 7 ft (2.1 m) above the near edge of the pavement and shall be a minimum of 2 ft (600 mm) beyond the edge of the paved shoulder. A minimum of two (2) posts shall be used.

The attachment of temporary signs to existing sign structures or sign panels shall be approved by the Engineer. Any damage to the existing signs due to the Contractor's operations shall be repaired or signs replaced, as determined by the Engineer, at the Contractor's expense.

Signs which are placed on overhead bridge structures shall be fastened to the handrail with stainless steel bands. These signs shall rest on the concrete parapet where possible. The Contractor shall furnish mounting details for approval by the Engineer.

Method of Measurement.

This work shall be measured for payment in square feet (square meters) edge to edge (horizontally and vertically).

All hardware, posts or skids, supports, bases for ground mounted signs, connections, which are required for mounting these signs will be included as part of this pay item.

Basis of Payment.

This work shall be paid for at the contract unit price per square foot (square meter) for TEMPORARY INFORMATION SIGNING.

SPEED DISPLAY TRAILER (D1)

Effective: April 1, 2015

Revised: January 1, 2017

Revise the third paragraph of Article 701.11 of the Standard Specifications to read:

“When not being utilized to inform and direct traffic, sign trailers, speed display trailers, arrow boards, and portable changeable message boards shall be treated as nonoperating equipment.”

Add the following to Article 701.15 of the Standard Specifications:

“(m) Speed Display Trailer. A speed display trailer is used to enhance safety of the traveling public and workers in work zones by alerting drivers of their speed, thus deterring them from driving above the posted work zone speed limit.”

Whenever the speed display trailer is not in use, it shall be considered non-operating equipment and shall be stored according to Article 701.11.”

Add the following to Article 701.20 of the Standard Specifications:

“(k) Revised. “Speed Display Trailer will NOT be paid for by separate pay item, but its costs shall be included in the contract unit price of the various traffic control pay items.

Add the following to Article 1106.02 of the Standard Specifications:

“(o) Speed Display Trailer. The speed display trailer shall consist of a LED speed indicator display with self-contained, one-direction radar mounted on an orange see-through trailer. The height of the display and radar shall be such that it will function and be visible when located behind concrete barrier.

The speed measurement shall be by radar and provide a minimum detection distance of 1000 ft (300 m). The radar shall have an accuracy of ± 1 mile per hour.

The speed indicator display shall face approaching traffic and shall have a sign legend of “YOUR SPEED” immediately above or below the speed display. The digital speed display shall show two digits (00 to 99) in mph. The color of the changeable message legend shall be a yellow legend on a black background. The minimum height of the numerals shall be 18 in. (450 mm), and the nominal legibility distance shall be at least 750 ft (250 m).

The speed indicator display shall be equipped with a violation alert that flashes the displayed detected speed when the posted limit is exceeded. The speed indicator shall have a maximum speed cutoff. On roadway facilities with a normal posted speed limit greater than or equal to 45 mph, the detected speeds of vehicles traveling more than 25mph over the work zone speed limit shall not be displayed. On facilities with normal posted speed limit of less than 45 mph, the detected speeds of vehicles traveling more than 15 mph over the work zone speed limit shall not be displayed. On any roadway facility if detected speeds are less than 25 mph, speed shall not be displayed. The display shall include automatic dimming for nighttime operation.

The speed indicator measurement and display functions shall be equipped with the power supply capable of providing 24 hours of uninterrupted service.”

RAISED REFLECTIVE PAVEMENT MARKER, REFLECTOR REMOVAL

Description.

This work shall consist of removing the reflector unit from existing raised reflector pavement markers that will remain in place at the end of construction activities. Existing reflectors that conflict with revised traffic patterns shall be removed immediately to facilitate a change in lane assignment. If darkness or inclement weather prohibits the removal operations, such operations shall be resumed the next morning or when weather permits.

The base casting shall remain in place in areas where no pavement rehabilitation is required, therefore only the reflector shall be removed. Debris from the removal operations shall be removed from the pavement prior to opening the roadway to traffic.

Basis of Payment.

This work will be measured for payment at the contract unit price per each for RAISED REFLECTIVE PAVEMENT MARKER, REFLECTOR REMOVAL.

CLASS D PATCHES, TYPE IV, 14 INCH (SPECIAL)

Description. This work shall consist of all labor, materials and equipment necessary to construct Class D Patches at the locations shown on the plans. The work shall be performed according to Section 442 of the Standard Specifications, except as modified herein.

Delete Note 2 from Article 442.02 of the Standard Specification and replace with the following:

Note 2. The mixture composition of the HMA used shall be binder course and surface course as specified in the Hot-Mix Asphalt Mixtures Requirements table in the plans.

Basis of Payment. This work shall be paid for at the contract unit price per square yard of CLASS D PATCHES, TYPE IV, 14 INCH (SPECIAL).

TRAFFIC SURVEILLANCE – GENERAL (D-1)

Effective: June 1, 1994

Revised: July 21, 2001

The following supplements applicable sections of Section 800 of the Standard Specifications for Road and Bridge Construction.

The intent of this Special Provision is to prescribe the materials and construction methods commonly used in traffic surveillance installations. All material furnished shall be new. The locations and the details of all installations shall be as indicated on the Plans or as directed by the Engineer.

When the road is open to traffic, except as otherwise provided, the Contractor may request a turn on and inspection of all complete traffic surveillance installations system. This request must be made to the Engineer a minimum of seven (7) working days prior to the time of the requested inspection. Upon demonstration that all surveillance is operational and all work is completed in accordance with the contract and to the satisfaction of the Bureau of Traffic Operations Electrical Engineer, The Bureau of Traffic Operations Electrical Engineer will then allow all of the surveillance to be placed in continuous operation. The Agency that is responsible for the maintenance of the traffic surveillance installations will assume the maintenance upon successful completion of this inspection.

Projects which call for the storage and re-use of existing traffic surveillance equipment shall have a 30 day test period prior to project acceptance.

DEFINITION OF TERMS

Whenever in these Special Provisions the following terms are used, the intent and meaning shall be interpreted as follows:

Induction Loop_- A continuous non-spliced wire, three turns, permanently placed and sealed in sawcuts in the roadway and adjacent area, used in conjunction with an induction loop detector sensor unit.

State Highway Communications Center_- The main communication control facility of the Illinois Department of Transportation with present offices at 201 W. Center Court, Schaumburg, Illinois 60196-1096.

PROSECUTION OF SURVEILLANCE WORK

The work shall be as indicated on the Plans and as required by the Specifications. Unless otherwise indicated, the Contractor shall furnish and install all required materials and equipment, including all associated appurtenances, to produce a complete and operational installation. The appurtenances shall be as indicated, and the costs shall be included in the unit prices bid for the pay items of this contract. The work shall be done in a workmanlike manner.

CONNECTIONS TO EXISTING INSTALLATIONS

Where new work connects to existing installations, the Contractor shall do all necessary cutting, fitting and foundation drilling to the existing installation and shall remove all existing work, as required, to make satisfactory connections, with the work to be performed under these Provisions, so as to leave the entire work in a finished and workmanlike manner, as approved by the Bureau of Traffic Operations Electrical Engineer. No raceways shall be allowed to enter cabinet through the sides or back walls.

Some contracted work which does not call for a complete rebuilding of a surveillance location but the replacement of detector loops and lead-in cable only in conjunction with work such as pavement overlay, cut and grind, curb and gutter replacement and other similar type work where existing appurtenances have been in place for several years. This at times has created pre-existing conditions (such as blocked/broken lead-in conduits, buried handholes) which the contractor may have to repair/replace to make the location fully functioning. The Contractor will be compensated for such work utilizing contract items after a complete inspection by the Bureau of Traffic Operations Electrical Engineer, Resident Engineer and Electrical Maintenance Contractor's Rep. with a full review on a case by case basis. Upon completing such work the Contractor shall notify the R.E. to contact the Bureau of Traffic Operations Electrical Engineer for checks and test to insure the location is on-line and working correctly.

The Contractor shall furnish all labor and material to the furtherance of this end, whether or not distinctly shown on the plans, in any of the "Standard Specifications" or in the Special Provisions.

Note that the Contractor shall be entitled to only one request for location marking of existing systems by the Electrical Maintenance Contractor and that multiple requests may only be honored at the Contractor's expense.

STANDARD GUARANTEE

Manufacturers' warranties or guarantees on all electrical and mechanical equipment consistent with those provided as customary trade practice shall be obtained and transferred to the State.

IN-SERVICE WARRANTIES OR GUARANTEES

The Contractor shall provide warranties or guarantees that will provide for satisfactory in-service operation of the mechanical and electrical equipment and related components. These warranties or guarantees shall cover a period of two (2) years following project acceptance.

The cost of these warranties and guarantees shall be considered incidental to the Contract.

EQUIPMENT DOCUMENTS

The Contractor shall furnish five (5) diagrams of the internal and external connection of the equipment in each Bureau of Traffic Operations Electrical cabinet. Contractor shall also furnish the Operating and maintenance instructions for all equipment supplied. One copy of the wiring diagrams for each cabinet shall be retained in each field cabinet. A wiring diagram shall be contained in a plastic pouch that shall be permanently mounted to the door of each cabinet. Contractor shall permanently mark the cabinet for each termination and each terminal connection as to loop, tone, closure, phone, and lane function of each termination in the cabinet and provide a completed cable log and location as-built diagram at each location.

TERMINAL BLOCKS

Terminal blocks provided in field cabinets shall be the heavy duty barrier type. The terminal block shall be a minimum of 2 inches (50.8 mm) wide and 1-3/16 inch (30.16 mm) deep. Center to center of the terminal screws or studs shall be a minimum of 21/32 inch (16.67 mm) with barriers in between. Terminal blocks shall be rated at 45 amps 600 volts breakdown RMS line to line 11,000 V. and breakdown RMS line to ground 13,800 V. A marking strip shall be provided with each terminal block.

EXISTING EQUIPMENT

All existing equipment, replaced by new equipment shall remain the property of the State and shall be delivered to the Electrical Maintenance Contractor. The cost of removing and delivering the replaced equipment shall be paid for under separate pay item for Cabinet Housing Equipment - Removal.

TELECOMMUNICATION CABLE

When installing the telecommunication cable, the Contractor shall extend his installation and connections of the cable to the next adjacent Surveillance installations or junction box, beyond the limits of his contract section. He/She shall be responsible for insuring that the cable is continuous and connected from one contract section to the other.

The Contractor shall comply with the agreement between the State of Illinois and IBT/Ameritech as to connections, locations, and terminations of the phone lines (Telephone Company, Engineering, General Service Engineering Division, Outside

EXISTING SURVEILLANCE EQUIPMENT AND APPURTENANCES

Before starting work, the Contractor, in the presence of the Resident Engineer, Bureau of Traffic Operations Electrical Engineer and the State Electrical Maintenance Contractor's rep., shall inspect the existing equipment to be delivered or maintained by the Contractor and shall take an inventory of all defective, broken, and/or missing parts. Those parts found broken, defective, and/or missing shall be repaired or replaced by the State Electrical Maintenance contractor and shall be recorded as such. The Contractor shall be required to maintain all tone transmitters, tone receivers, tone power supplies, tone mounting frames, harnesses, controller and wiring. The Contractor shall be required to maintain all metering and surveillance cabinets, foundation, concrete handhole, vehicle detection equipment, all interconnecting cables and all Surveillance appurtenances including signal heads. Contractor shall number each cabinet as indicated on the plans, with reflective decals as those used on lighting pole standard.

Should damage occur to any surveillance items during the Contractor's contract period, the Contractor shall repair or replace all damaged equipment at his own expense. The Bureau of Traffic Operations Electrical Engineer shall determine what equipment shall be reusable and what shall be replaced. Replaced equipment shall be of equal or better quality and type.

The Contractor, prior to the commencement of his work, shall notify the Bureau of Traffic Operations Electrical Engineer for a pre-construction inspection. If construction begins prior to this meeting, the Contractor assumes maintenance responsibilities of the locations within his contract limits and shall make any repairs or replace any damaged equipment pre-existing or damaged as a result of his own negligence at his own expense. This also relieves the Electrical Maintenance Contractor of providing one free locate of the surveillance installations within the contract limits.

AS-BUILT PLANS

Upon completion of the work, the Contractor shall furnish one (1) copy of "as-built" drawings on CD compatible with Micro Station V8-2004 Edition software at the Bureau of Traffic Operations Electrical Design Section and four (4) full size sets of "as-built" plans to the Resident Engineer. The plans shall include definite locations and length of all cables, duct, conduit pushes, induction loop, lead-in, foundations, handhole and P-duct. The cost of the "as-built" plans shall be incidental to the contract. The Engineer will not authorize final inspection of any installations until the said plans are in his possession.

PROTECTION OF THE WORK

Electrical work, equipment and appurtenances shall be protected from damage during construction until final acceptance. Electrical raceway or duct openings, shall be capped or sealed from the entrance of water and dirt. Wiring shall be protected from mechanical injury.

STANDARDS OF INSTALLATION

Electrical work shall be installed in a neat and workmanlike manner in accordance with the best practices of the trade. Unless otherwise indicated, materials and equipment shall be installed in accordance with the manufacturer's recommendations.

Except as specified elsewhere herein, materials and equipment shall be in conformance with the requirements of Section 800 & 1088 of the Standard Specifications for Road and Bridge Construction.

In addition to the requirements of the Standard Specifications relating to control of materials, the Contractor shall comply with the following requirements.

The Contractor shall supply samples of all wire, cable, and equipment and shall make up and supply samples of each type of cable splice proposed for use in the work for the Engineer's approval.

Before equipment and/or material including cabinet, telemetry, and detectors are delivered to the job site, the Contractor shall obtain and forward to the Engineer a certified, notarized statement from the manufacturer, containing the catalog numbers of the equipment and/or material, guaranteeing that the equipment and/or material, after manufacture, comply in all respects with the requirements of the Specifications and these Special Provisions. Re-manufactured or modified equipment other than by the original manufacturer shall not be allowed. Original manufacturer shall certify that he/she made modification to the equipment.

All cost of work and materials required to comply with the above requirements shall be included in the pay item bid prices, under which the subject materials and equipment are paid, and no additional materials and equipment are paid, and no additional compensation will be allowed. Materials and equipment not complying with the above requirements that have been installed on the job will be done at the Contractor's own risk and may be subject to removal and disposal at the Contractor's expense.

PROCUREMENT

Materials and equipment shall be the products of established manufacturers, shall be new, and suitable for the service required. The Contractor is obligated to conduct his own search into the timely availability of the specified equipment and to ensure that all materials and equipment are in strict conformance with the contract documents. Materials or equipment items which are similar or identical shall be the product of the same manufacturer. The cost of submittals, certifications, any required samples and similar costs shall not be paid for extra but shall be included into the pay item bid price for the respective material or work.

EXCEPTIONS, DEVIATIONS AND SUBSTITUTIONS

Exceptions to and deviations from the requirements of the Contract Documents shall not be allowed without approval by Engineer and Bureau of Traffic Operations Electrical Engineer. It is the Contractor's responsibility to note any deviations from contract requirements at the time of submittal and to make any requests for deviations in writing to the Engineer. In general, substitutions will not be acceptable. Requests for substitutions must demonstrate that the proposed substitution is superior to the material or equipment required by the Contract Documents. No substitutions shall be permitted without the approval of the Engineer, and Bureau of Traffic Operations Electrical Engineer.

SUBMITTALS

Within 30 days after contract award, the Contractor shall submit, for approval, complete manufacturer's product data (for standard products and components) and detailed shop drawings (for fabricated equipment). All of the submittal information shall be assembled by the Contractor and submitted to the Engineer at one time. All equipment samples shall be submitted at this time. Partial and sporadic submittals may be returned without review. The Contractor may request, in writing, permission to make a partial submittal. The Engineer will evaluate the circumstances of the request and may accept to review such a partial submittal. However, no additional compensation or extension of time shall be allowed for extra costs or delays incurred due to partial or late submittals.

TESTING

Before final acceptance, the electrical equipment, material, induction loops and work provided under this contract shall be tested. Tests will not be made progressively, as parts of the work are completed they shall be all made at one time. Items which fail to test satisfactorily shall be repaired or replaced. Bureau of Traffic Operations Electrical Engineer will witness all testing.

INSTALLATION/INSPECTION PROCEDURES

After all control boxes and equipment to be installed has been physically inspected and approved by Bureau of Traffic Operations Electrical Engineer, the equipment supplier shall then deliver all equipment to the job site. The Contractor shall then install/safeguard all the equipment which has been delivered prior to requesting an inspection. No unapproved equipment shall be on the job site or installed as part of the job. This does not relieve the Contractor from replacement/repairs of equipment found to be damaged or in non-compliance of these provisions.

Certain items such as conduit, wire, duct, anchor bolts, and junction boxes will be inspected and may be tested by the Department's Bureau of Materials and these items shall not be delivered to the job site without inspection approval. Items such as cabinets shall be inspected by the Engineer at the contractor's or manufacturer's shop and these items shall not be delivered to the job site without Bureau of Traffic Operations Electrical Engineer inspection approval. It shall be the Contractor's responsibility to arrange inspection activities with the Engineer thirty (30) days prior to installation. 30 days prior to installation of the tone equipment being supplied and, prior to request for a turn-on, the Bureau of Traffic Operations Electrical Engineer will be contacted for the correct frequencies, controller addresses and "DB" setting for each location to be installed. When the work is complete, all equipment fully operational, the Contractor shall schedule a turn-on inspection with the Engineer. Acceptance will be made as a total system, not as parts. The Contractor shall request the inspection no less than seven (7) working days prior to the desired inspection date.

No inspection shall be made until the delivery of acceptable "as built" drawings, specified certifications, and the required guarantees.

It will be the responsibility of the installing contractor to provide a qualified technician representing the tone equipment supplier to be at the turn-on inspection of each location to provide the technical expertise to bring each location on line.

The Contractor shall furnish the necessary manpower and equipment to make the Inspection. The Engineer may designate the type of equipment required for the inspection tests.

A written record of the loop analyzer readings shall be submitted to the Bureau of Traffic Operations Electrical Engineer prior to the final inspection.

Any part or parts of the installation that are missing, broken, defective, or not functioning properly during the inspection shall be noted and shall be adjusted, repaired, or replaced as directed by the Engineer and another inspection shall be made at another date. Only upon satisfaction of all points shall the installation be acceptable.

After the subject inspections are completed the Bureau of Traffic Operations Electrical Engineer will provide the contractor with a complete punch list of items necessary to be completed prior to final inspection and acceptance for maintenance.

The Contractor shall furnish a written guarantee for all materials, equipment and work performed under the contract for a period of not less than two (2) years from the date of final acceptance.

GENERAL ELECTRICAL REQUIREMENTS (D-1)

Effective: April 1, 2016

This special provision replaces Articles 801.01 – 801.07, 801.09 – 801-16 of the Standard Specifications.

Definition. Codes, standards, and industry specifications cited for electrical work shall be by definition the latest adopted version thereof, unless indicated otherwise.

Materials by definition shall include electrical equipment, fittings, devices, motors, appliances, fixtures, apparatus, all hardware and appurtenances, and the like, used as part of, or in connection with, electrical installation.

Standards of Installation. Materials shall be installed according to the manufacturer's recommendations, the NEC, OSHA, the NESC, and AASHTO's Standard Specifications for Structural Supports for Highway Signs, Luminaires, and Traffic Signals.

All like materials shall be from the same manufacturer. Listed and labeled materials shall be used whenever possible. The listing shall be according to UL or an approved equivalent.

Safety and Protection. Safety and protection requirements shall be as follows.

Safety. Electrical systems shall not be left in an exposed or otherwise hazardous condition. All electrical boxes, cabinets, pole handholes, etc. which contain wiring, either energized or nonenergized, shall be closed or shall have covers in place and be locked when possible, during nonworking hours.

Protection. Electrical raceway or duct openings shall be capped or otherwise sealed from the entrance of water and dirt. Wiring shall be protected from mechanical injury.

Equipment Grounding Conductor. All electrical systems, materials, and appurtenances shall be grounded. Good ground continuity throughout the electrical system shall be assured, even though every detail of the requirements is not specified or shown. Electrical circuits shall have a continuous insulated equipment grounding conductor. When metallic conduit is used, it shall be bonded to the equipment grounding conductor, but shall not be used as the equipment grounding conductor.

Detector loop lead-in circuits, circuits under 50 volts, and runs of fiber optic cable will not require an equipment grounding conductor.

Where connections are made to painted surfaces, the paint shall be scraped to fully expose metal at the connection point. After the connection is completed, the paint system shall be repaired to the satisfaction of the Engineer.

Bonding of all boxes and other metallic enclosures throughout the wiring system to the equipment grounding conductor shall be made using a splice and pigtail connection. Mechanical connectors shall have a serrated washer at the contact surface.

All connections to structural steel or fencing shall be made with exothermic welds. Care shall be taken not to weaken load carrying members. Where connections are made to epoxy coated reinforcing steel, the epoxy coating shall be sufficiently removed to facilitate a mechanical connection. The epoxy coating shall be repaired to the satisfaction of the Engineer. Where connections are made to insulated conductors, the connection shall be wrapped with at least four layers of electrical tape extended 6 in. (150 mm) onto the conductor insulation.

Submittals. At the preconstruction meeting, the Contractor shall submit a written listing of manufacturers for all major electrical and mechanical items. The list of manufacturers shall be binding, except by written request from the Contractor and approval by the Engineer. The request shall include acceptable reasons and documentation for the change.

Major items shall include, but not limited to the following:

1.01 Type of Work (Discipline)	1.02 Item
All Electrical Work	Electric Service Metering Transformers Cable Splices Conduit Surge Suppression System
ITS	DMS Controller Cabinet and Peripherals CCTV Cameras Camera Structures Ethernet Switches Bluetooth Detectors Microducts Fiber Optic Cable

Within 30 calendar days after contract execution, the Contractor shall submit, for approval, one copy each of the manufacturer's product data (for standard products and components) and detailed shop drawings (for fabricated items). Submittals for the materials for each individual pay item shall be complete in every respect. Submittals which include multiple pay items shall have all submittal material for each item or group of items covered by a particular specification, grouped together and the applicable pay item identified. Various submittals shall, when taken together, form a complete coordinated package. A partial submittal will be returned without review unless prior written permission is obtained from the Engineer.

The submittal shall be properly identified by route, section, county, and contract number.

The Contractor shall have reviewed the submittal material and affixed his/her stamp of approval, with date and signature, for each individual item. In case of subcontractor submittal, both the subcontractor and the Contractor shall review, sign, and stamp their approval on the submittal.

Illegible print, incompleteness, inaccuracy, or lack of coordination will be grounds for rejection.

Items from multiple disciplines shall not be combined on a single submittal and transmittal. Items for lighting, signals, surveillance and CCTV must be in separate submittals since they may be reviewed by various personnel in various locations.

The Engineer will review the submittals for conformance with the design concept of the project according to Article 105.04 and the following. The Engineer will stamp the drawings indicating their status as "Approved", "Approved as Noted", "Disapproved", or "Information Only". Since the Engineer's review is for conformance with the design concept only, it shall be the Contractor's responsibility to coordinate the various items into a working system as specified. The Contractor shall not be relieved from responsibility for errors or omissions in the shop, working, or layout drawings by the Engineer's approval thereof. The Contractor shall still be in full compliance with contract and specification requirements.

All submitted items reviewed and marked "Disapproved" or "Approved as Noted" shall be resubmitted by the Contractor in their entirety, unless otherwise indicated within the submittal comments.

Work shall not begin until the Engineer has approved the submittal. Material installed prior to approval by the Engineer, will be subject to removal and replacement at no additional cost to the Department.

Unless otherwise approved by the Engineer, all of the above items shall be submitted to the Engineer at the same time. Each item shall be properly identified by route, section, and contract number.

Certifications. When certifications are specified and are available prior to material manufacture, the certification shall be included in the submittal information. When specified and only available after manufacture, the submittal shall include a statement of intent to furnish certification. All certificates shall be complete with all appropriate test dates and data.

Authorized Project Delay. See Article 801.08

Maintenance transfer and Preconstruction Inspection:

General. Before performing any excavation, removal, or installation work (electrical or otherwise) at the site, the Contractor shall request a maintenance transfer and preconstruction site inspection, to be held in the presence of the Engineer and a representative of the party or parties responsible for maintenance of any lighting and/or traffic control systems which may be affected by the work. The request for the maintenance transfer and preconstruction inspection shall be made no less than seven (7) calendar days prior to the desired inspection date. The maintenance transfer and preconstruction inspection shall:

Establish the procedures for formal transfer of maintenance responsibility required for the construction period.

Establish the approximate location and operating condition of lighting and/or traffic control systems which may be affected by the work

Marking of Existing Cable Systems. The party responsible for maintenance of any existing lighting and/or traffic control systems at the project site will, at the Contractor's request, mark and/or stake, once per location, all underground cable routes owned or maintained by the State. A project may involve multiple "locations" where separated electrical systems are involved (i.e. different controllers). The markings shall be taken to have a horizontal tolerance of at least 304.8 mm (one (1) foot) to either side.. The request for the cable locations and marking shall be made at the same time the request for the maintenance transfer and preconstruction inspection is made. The Contractor shall exercise extreme caution where existing buried cable runs are involved. The markings of existing systems are made strictly for assistance to the Contractor and this does not relieve the Contractor of responsibility for the repair or replacement of any cable run damaged in the course of his work, as specified elsewhere herein. Note that the contractor shall be entitled to only one request for location marking of existing systems and that multiple requests may only be honored at the contractor's expense. No locates will be made after maintenance is transferred, unless it is at the contractor's expense.

Condition of Existing Systems. The Contractor shall conduct an inventory of all existing electrical system equipment within the project limits, which may be affected by the work, making note of any parts which are found broken or missing, defective or malfunctioning. Megger and load readings shall be taken for all existing circuits which will remain in place or be modified. If a circuit is to be taken out in its entirety, then readings do not have to be taken. The inventory and test data shall be reviewed with and approved by the Engineer and a record of the inventory shall be submitted to the Engineer for the record. Without such a record, all systems transferred to the Contractor for maintenance during construction shall be returned at the end of construction in complete, fully operating condition."

Marking Proposed Locations for ITS Components. The Contractor shall mark or stake the proposed locations of all poles, DMS signs, cabinets, junction boxes, pull boxes, cameras, handholes, cable routes, pavement crossings, and other items pertinent to the work. A proposed location inspection by the Engineer shall be requested prior to any excavation, construction, or installation work after all proposed installation locations are marked. Any work installed without location approval is subject to corrective action at no additional cost to the Department.

Inspection of electrical work. Inspection of electrical work shall be according to Article 105.12 and the following.

Before any splice, tap, or electrical connection is covered in handholes, junction boxes, camera poles, or other enclosures, the Contractor shall notify and make available such wiring for the Engineer's inspection.

Maintenance and Responsibility During Construction.

Damage to Electrical Systems. Should damage occur to any existing electrical systems through the Contractor's operations, the Engineer will designate the repairs as emergency or non-emergency in nature.

Emergency repairs shall be made by the Contractor, or as determined by the Engineer, the Department, or its agent. Non-emergency repairs shall be performed by the Contractor within six working days following discovery or notification. All repairs shall be performed in an expeditious manner to assure all electrical systems are operational as soon as possible. The repairs shall be performed at no additional cost to the Department.

Testing. Before final inspection, the electrical work shall be tested. Tests may be made progressively as parts of the work are completed, or may be made when the work is complete. Tests shall be made in the presence of the Engineer. Items which fail to test satisfactorily shall be repaired or replaced. Tests shall include checks of control operation, system voltages, cable insulation, and ground resistance and continuity.

The forms for recording test readings will be available from the Engineer in electronic format. The Contractor shall provide the Engineer with a written report of all test data including the following:

- Voltage Tests
- Amperage Tests
- Insulation Resistance Tests
- Continuity Tests
- Detector Loop Tests

ITS. The following test shall be made.

Fiber Optic Systems. Fiber optic testing shall be performed as required in the fiber optic cable special provision and the fiber optic splice special provision.

All test results shall be furnished to the Engineer seven working days before the date the inspection is scheduled.

Contract Guarantee. The Contractor shall provide a written guarantee for all electrical work provided under the contract for a period of six months after the date of acceptance with the following warranties and guarantees.

- (a) The manufacturer's standard written warranty for each piece of electrical material or apparatus furnished under the contract.
- (b) The Contractor's written guarantee that, for a period of six months after the date of final acceptance of the work, all necessary repairs to or replacement of said warranted material or apparatus for reasons not proven to have been caused by negligence on the part of the user or acts of a third party shall be made by the Contractor at no additional cost to the Department.
- (c) The Contractor's written guarantee for satisfactory operation of all electrical systems furnished and constructed under the contract for a period of six months after final acceptance of the work.

Record Drawings. Alterations and additions to the electrical installation made during the execution of the work shall be neatly and plainly marked in red by the Contractor on the full-size set of record drawings kept at the Engineer's field office for the project. These drawings shall be updated on a daily basis and shall be available for inspection by the Engineer during the course of the work. The record drawings shall include the following:

- Cover Sheet
- Summary of Quantities, electrical items only
- Legends, Schedules and Notes
- Plan Sheet
- Pertinent Details
- Single Line Diagram
- Other useful information useful to locate and maintain the systems.

Any modifications to the details shall be indicated. Final quantities used shall be indicated on the Summary of Quantities. Foundation depths used shall also be listed.

As part of the record drawings, the Contractor shall inventory all materials, new or existing, on the project and record information on inventory sheets provided by the Engineer.

The inventory shall include:

- Location of Equipment, including rack, chassis, slot as applicable.
- Designation of Equipment
- Equipment manufacturer
- Equipment model number
- Equipment Version Number
- Equipment Configuration
 - Addressing, IP or other
 - Settings, hardware or programmed
- Equipment Serial Number

The following electronic inventory forms are available from the Engineer:

- ITS Location Inventory

The information shall be entered in the forms; handwritten entries will not be acceptable; except for signatures. Electronic file shall also be included in the documentation.

When the work is complete, and seven days before the request for a final inspection, the set of contract drawings, stamped "RECORD DRAWINGS", shall be submitted to the Engineer for review and approval and shall be stamped with the date and the signature of the Contractor's supervising Engineer or electrician. The record drawings shall be submitted in PDF format on CDROM as well as hardcopy's for review and approval.

In addition to the record drawings, PDF copies of the final catalog cuts which have been Approved and Approved as Noted with applicable follow-up shall be submitted along with the record drawings. The PDF files shall clearly indicate either by filename or PDF table of contents the respective pay item number. Specific part or model numbers of items which have been selected shall be clearly visible. Hard copies of the catalog are not required with this submittal.

The Contractor shall provide two sets of electronically produced drawings in a moisture proof pouch to be kept on the inside door of the controller cabinet or other location approved by the Engineer. These drawings shall show the final as-built conditions.

Final documentation shall be submitted as a complete submittal package, i.e. record drawings, test results, inventory, etc. shall be submitted at the same time. Partial piecemeal submittals will be rejected without review. A total of five hardcopies and CDROMs of the final documentation shall be submitted.

GPS Documentation. In addition to the specified record drawings, the Contractor shall record GPS coordinates of the following electrical components being installed, modified or being affected in other ways by this contract:

- All DMS control cabinets
- Handholes and vaults.
- Conduit roadway crossings.
- Controllers.
- Structures with electrical connections, i.e. DMS, Camera cabinets, etc.
- Electric Service locations.
- CCTV Camera installations.
- Roadway Surveillance installations.
- Fiber Optic Splice Locations.
- All fiber optic slack locations shall be identified with quantity of slack cable included. When sequential cable markings are available, those markings shall be documented as cable marking into enclosure and marking out of enclosure.

Datum to be used shall be North American 1983.

Data shall be provided electronically and in print form. The electronic format shall be compatible with MS Excel. Latitude and Longitude shall be in decimal degrees with a minimum of 6 decimal places. Each coordinate shall have the following information:

1. District
2. Description of item
3. Designation
4. Use
5. Approximate station
6. Contract Number
7. Date
8. Owner
9. Latitude
10. Longitude
11. Comments

A spreadsheet template will be available from the Engineer for use by the Contractor.

Prior to the collection of data, the contractor shall provide a sample data collection of at least six data points of known locations to be reviewed and verified by the Engineer to be accurate within 20 feet. Upon verification, data collection can begin. Data collection can be made as construction progresses, or can be collected after all items are installed. If the data is unacceptable the contractor shall make corrections to the data collection equipment and or process and submit the data for review and approval as specified. **Data collection prior to the submittal and review of the sample data of existing data points will be unacceptable and rejected.**

Accuracy. Data collected is to be mapping grade. A handheld mapping grade GPS device shall be used for the data collection. The receiver shall support differential correction and data shall have minimum 5 meter accuracy after post processing.

GPS receivers integrated into cellular communication devices, recreational and automotive GPS devices are not acceptable.

The GPS shall be the product of an established major GPS manufacturer having been in the business for a minimum of 6 years.

The documents on the CD shall be organized by the Electrical Maintenance Contract Management System (EMCMS) location designation. If multiple EMCMS locations are within the contract, separate folders shall be utilized for each location as follows:

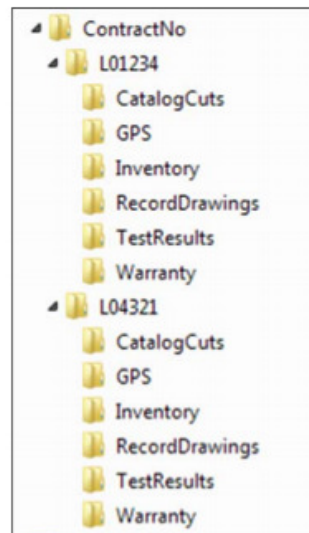

Extraneous information not pertaining to the specific EMCMS location shall not be included in that particular folder and sub-folder.

The inspection will not be made until after the delivery of acceptable record drawings, specified certifications, and the required guarantees.

The Final Acceptance Documentation Checklist shall be completed and is contained elsewhere herein.

All CD's shall be labeled as illustrated in the CD Label Template contained herein.

Acceptance. Acceptance of electrical work will be given at the time when the Department assumes the responsibility to protect and maintain the work according to Article 107.30 or at the time of final inspection.

When the electrical work is complete, tested, and fully operational, the Contractor shall schedule an inspection for acceptance with the Engineer no less than seven working days prior to the desired inspection date. The Contractor shall furnish the necessary labor and equipment to make the inspection.

A written record of the test readings taken by the Contractor according to Article 801.13 shall be furnished to the Engineer seven working days before the date the inspection is scheduled. Inspection will not be made until after the delivery of acceptable record drawings, specified certifications, and the required guarantees.

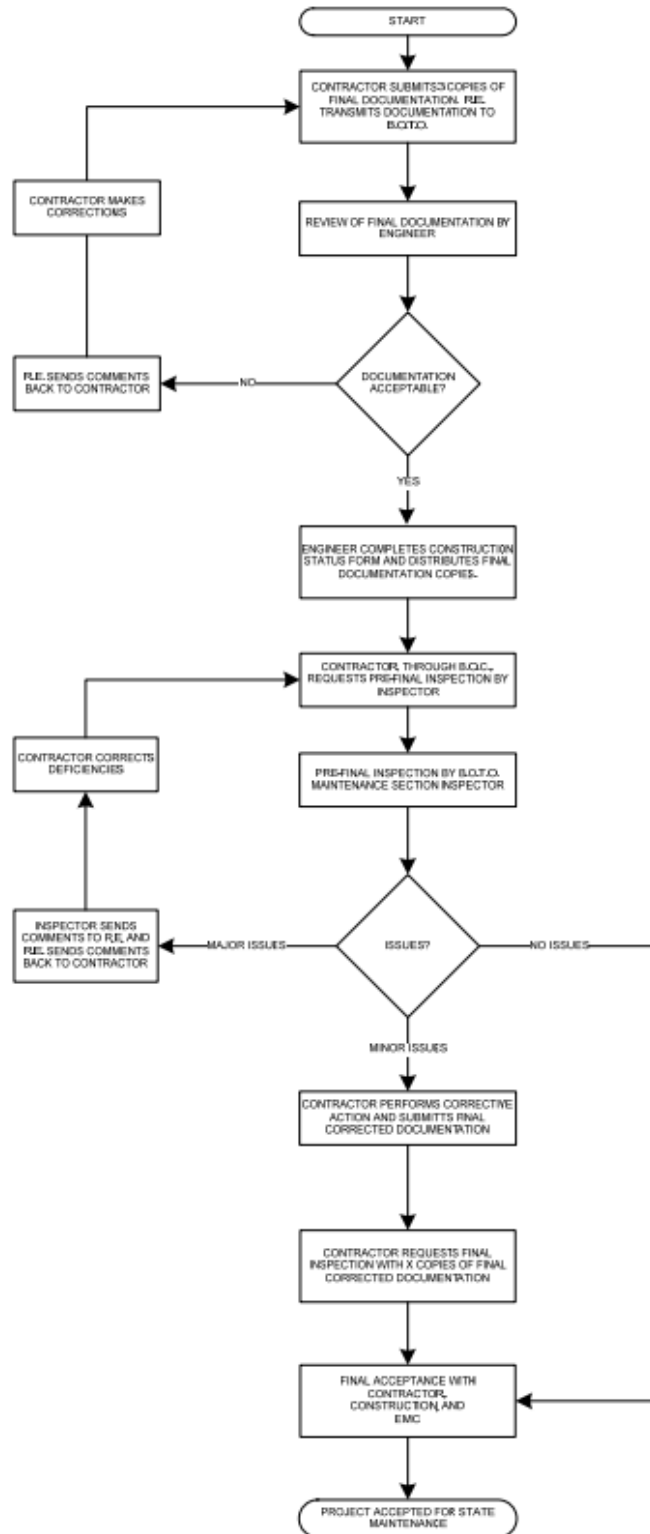

Final Acceptance Documentation Checklist

LOCATION	
Route	Common Name
Limits	Section
Contract #	County
Controller Designation(s)	EMC Database Location Number(s)

ITEM	Contractor (Verify)	Resident Engineer (Verify)
Record Drawings		
-Five hardcopies (11" x 17")	<input type="checkbox"/>	<input type="checkbox"/>
-Scanned to Five CD-ROMs	<input type="checkbox"/>	<input type="checkbox"/>
Field Inspection Tests		
-Voltage	<input type="checkbox"/>	<input type="checkbox"/>
-Amperage	<input type="checkbox"/>	<input type="checkbox"/>
-Cable Insulation Resistance	<input type="checkbox"/>	<input type="checkbox"/>
-Continuity	<input type="checkbox"/>	<input type="checkbox"/>
-Controller Ground Rod Resistance	<input type="checkbox"/>	<input type="checkbox"/>
GPS Coordinates		
-Excel file	<input type="checkbox"/>	<input type="checkbox"/>
Job Warranty Letter	<input type="checkbox"/>	<input type="checkbox"/>
Catalog Cut Submittals		
-Approved & Approved as Noted	<input type="checkbox"/>	<input type="checkbox"/>
Lighting Inventory Form	<input type="checkbox"/>	<input type="checkbox"/>
Lighting Controller Inventory Form	<input type="checkbox"/>	<input type="checkbox"/>
Light Tower Inspection Form (if applicable)	<input type="checkbox"/>	<input type="checkbox"/>

Four Hardcopies & scanned to four CD's shall be submitted for all items above.

Label must be printed; hand written labels are unacceptable and will be rejected.

EXPOSED RACEWAYS (D-1)

Effective: January 1, 2012

Revise the first paragraph of Article 811.03(a) of the Standard Specifications to read:

“General. Rigid metal conduit installation shall be according to Article 810.05(a). Conduits terminating in junction and pull boxes shall be terminated with insulated and gasketed watertight threaded NEMA 4X conduit hubs. The hubs shall be Listed under UL 514B. The insulated throat shall be rated up to 105° C. When PVC coated conduit is utilized, the aforementioned hubs shall also be PVC coated.”

Add the following to Article 811.03(b) of the Standard Specifications:

“Where PVC coated conduit is utilized, all conduit fittings, couplings and clamps shall be PVC coated. All other mounting hardware and appurtenances shall be stainless steel.”

“The personnel installing the PVC coated conduit must be trained and certified by the PVC coated conduit Manufacturer or Manufacturer’s representative to install PVC coated conduit. Documentation demonstrating this requirement must be submitted for review and approval.”

Add the following to Article 1088.01(a) of the Standard Specifications:

“All iron and steel products, which are to be incorporated into the work, including conduit and all conduit fittings, shall be domestically manufactured or produced and fabricated as specified in Article 106.”

Revise Article 1088.01(a)(3) of the Standard Specifications to read:

- a. PVC Coated Steel Conduit. The PVC coated rigid metal conduit shall be UL Listed (UL 6). The PVC coating must have been investigated by UL as providing the primary corrosion protection for the rigid metal conduit. Ferrous fittings for general service locations shall be UL Listed with PVC as the primary corrosion protection. Hazardous location fittings, prior to plastic coating shall be UL listed.
- b. The PVC coating shall have the following characteristics:
- c. The exterior and interior galvanized conduit surface shall be chemically treated to enhance PVC coating adhesion and shall also be coated with a primer before the PVC coating to ensure a bond between the zinc substrate and the PVC coating. The bond strength created shall be greater than the tensile strength of the plastic coating.
- d. The nominal thickness of the PVC coating shall be 1 mm (40 mils). The PVC exterior and urethane interior coatings applied to the conduit shall afford sufficient flexibility to permit field bending without cracking or flaking at temperatures above -1 °C (30 °F).

- e. An interior urethane coating shall be uniformly and consistently applied to the interior of all conduit and fittings. This internal coating shall be a nominal 2 mil thickness. The interior coating shall be applied in a manner so there are no runs, drips, or pinholes at any point. The coating shall not peel, flake, or chip off after a cut is made in the conduit or a scratch is made in the coating.
- f. Conduit bodies shall have a tongue-in-groove gasket for maximum sealing capability. The design shall incorporate a positive placement feature to assure proper installation. Certified test results confirming seal performance at 15 psig (positive) and 25 in. of mercury (vacuum) for 72 hours shall be submitted for review when requested by the Engineer.
- g. The PVC conduit shall pass the following tests:

Exterior PVC Bond test RN1:

Two parallel cuts 13 mm (1/2 inch) apart and 40 mm (1 1/2 inches) in length shall be made with a sharp knife along the longitudinal axis. A third cut shall be made perpendicular to and crossing the longitudinal cuts at one end. The knife shall then be worked under the PVC coating for 13 mm (1/2 inch) to free the coating from the metal.

Using pliers, the freed PVC tab shall be pulled with a force applied vertically and away from the conduit. The PVC tab shall tear rather than cause any additional PVC coating to separate from the substrate.

Boil Test:

Acceptable conduit coating bonds (exterior and interior) shall be confirmed if there is no disbondment after a minimum average of 200 hours in boiling water or exposure to steam vapor at one atmosphere. Certified test results from a national recognized independent testing laboratory shall be submitted for review and approval. The RN1 Bond Test and the Standard Method for Measuring Adhesion by Tape Test shall be utilized.

Exterior Adhesion. In accordance with ASTM D870, a 6" length of conduit test specimen shall be placed in boiling water. The specimen shall be periodically removed, cooled to ambient temperature and immediately tested according to the bond test (RN1). When the PVC coating separates from the substrate, the boil time to failure in hours shall be recorded.

Interior Adhesion. In accordance with ASTM D3359, a 6" conduit test specimen shall be cut in half longitudinally and placed in boiling water or directly above boiling water with the urethane surface facing down. The specimen shall be periodically removed, cooled to ambient temperature and tested in accordance with the Standard Method of Adhesion by Tape Test (ASTM D3359). When the coating disbonds, the time to failure in hours shall be recorded.

Heat/Humidity Test:

Acceptable conduit coating bonds shall be confirmed by a minimum average of 30 days in the Heat and Humidity Test. The RN1 Bond Test and the Standard Method for Measuring Adhesion by Tape Test shall be utilized.

Exterior Adhesion. In accordance with ASTM D1151, D1735, D2247 and D4585, conduit specimens shall be placed in a heat and humidity environment where the temperature is maintained at 150°F (66°C) and 95% relative humidity. The specimens shall be periodically removed and a bond test (RN1) performed. When the PVC coating separates from the substrate, the exposure time to failure in days shall be recorded.

Interior Adhesion. In accordance with ASTM D3359, conduit specimens shall be placed in a heat and humidity environment where the temperature is maintained at 150°F (66°C) and 95% relative humidity. When the coating disbonds, the time to failure in hours shall be recorded.

Add the following to Article 1088.01(a)(4) of the Standard Specifications:

“All liquid tight flexible metal conduit fittings shall have an insulated throat to prevent abrasion of the conductors and shall have a captive sealing Oring gasket. The fittings shall be Listed under UL 514B. The insulated throat shall be rated up to 105° C.”

Revise the second paragraph of Article 811.04 of the Standard Specifications to read:

“Expansion fittings and LFNC will not be measured for payment.”

Revise Article 811.05 of the Standard Specifications to read:

“811.05 Basis of Payment. This work will be paid for at the contract unit price per foot for CONDUIT ATTACHED TO STRUCTURE, PVC-COATED GALVANIZED STEEL, of the diameter specified.”

UNDERGROUND RACEWAYS (D-1)

Effective: March 1, 2015

Revise Article 810.04 of the Standard Specifications to read:

“Installation. All underground conduits shall have a minimum depth of 30-inches (700 mm) below the finished grade.”

Add the following to Article 810.04 of the Standard Specifications:

“All metal conduit installed underground shall be Rigid Steel Conduit unless otherwise indicated on the plans.”

Add the following to Article 810.04 of the Standard Specifications:

“All raceways which extend outside of a structure or duct bank but are not terminated in a cabinet, junction box, pull box, handhole, post, pole, or pedestal shall extend a minimum of 300 mm (12”) or the length shown on the plans beyond the structure or duct bank. The end of this extension shall be capped and sealed with a cap designed for the conduit to be capped.

The ends of rigid metal conduit to be capped shall be threaded, the threads protected with full galvanizing, and capped with a threaded galvanized steel cap.

The ends of rigid nonmetallic conduit and coilable nonmetallic conduit shall be capped with a rigid PVC cap of not less than 3 mm (0.125”) thick. The cap shall be sealed to the conduit using a room-temperature-vulcanizing (RTV) sealant compatible with the material of both the cap and the conduit. A washer or similar metal ring shall be glued to the inside center of the cap with epoxy, and the pull cord shall be tied to this ring.”

WIRE AND CABLE (D-1)

Effective: January 1, 2012

Add the following to the first paragraph of Article 1066.02(a):

“The cable shall be rated at a minimum of 90°C dry and 75°C wet and shall be suitable for installation in wet and dry locations, and shall be resistant to oils and chemicals.”

Revise the Aerial Electric Cable Properties table of Article 1066.03(a)(3) to read:

Aerial Electric Cable Properties

Phase Conductor		Messenger wire			
Size AWG	Stranding	Average Insulation Thickness		Minimum Size AWG	Stranding
		mm	mils		
6	7	1.1	(45)	6	6/1
4	7	1.1	(45)	4	6/1
2	7	1.1	(45)	2	6/1
1/0	19	1.5	(60)	1/0	6/1
2/0	19	1.5	(60)	2/0	6/1
3/0	19	1.5	(60)	3/0	6/1
4/0	19	1.5	(60)	4/0	6/1

Add the following to Article 1066.03(b) of the Standard Specifications:

“Cable sized No. 2 AWG and smaller shall be U.L. listed Type RHH/RHW and may be Type RHH/RHW/USE. Cable sized larger than No. 2 AWG shall be U.L. listed Type RHH/RHW/USE.”

Revise Article 1066.04 to read:

“Aerial Cable Assembly. The aerial cable shall be an assembly of insulated aluminum conductors according to Section 1066.02 and 1066.03. Unless otherwise indicated, the cable assembly shall be composed of three insulated conductors and a steel reinforced bare aluminum conductor (ACSR) to be used as the ground conductor. Unless otherwise indicated, the code word designation of this cable assembly is “Palomino”. The steel reinforced aluminum conductor shall conform to ASTM B-232. The cable shall be assembled according to ANSI/ICEA S-76-474.”

Revise the second paragraph of Article 1066.05 to read:

“The tape shall have reinforced metallic detection capabilities consisting of a woven reinforced polyethylene tape with a metallic core or backing.”

ELECTRIC SERVICE INSTALLATION

Effective: January 1, 2012

Description

This item shall consist of all material and labor required to extend, connect or modify the electric services, as indicated or specified, which is over and above the work performed by the utility. Unless otherwise indicated, the cost for the utility work, if any, will be reimbursed to the Contractor separately under ELECTRIC UTILITY SERVICE CONNECTION. This item may apply to the work at more than one service location and each will be paid separately.

Materials

Materials shall be in accordance with the Standard Specifications.

CONSTRUCTION REQUIREMENTS

General

The Contractor shall ascertain the work being provided by the electric utility and shall provide all additional material and work not included by other contract pay items required to complete the electric service work in complete compliance with the requirements of the utility.

No additional compensation will be allowed for work required for the electric service, even though not explicitly shown on the Drawings or specified herein.

Method of Measurement

Electric Service Installation shall be counted, each.

Basis of Payment

This work will be paid for at the contract unit price each for ELECTRIC SERVICE INSTALLATION which shall be payment in full for the work specified herein.

ELECTRIC UTILITY SERVICE CONNECTION (COMED) (D-1)

Effective: January 1, 2012

Description

This work shall consist of payment for work performed by ComEd in providing or modifying electric service as indicated. THIS MAY INVOLVE WORK AT MORE THAN ONE ELECTRIC SERVICE. For summary of the Electrical Service Drop Locations see the schedule contained elsewhere herein

Sheet No.	Cross Road	Approximate Service Address
ITS-03	Shepley Road	
ITS-04	S Larkin Ave	
ITS-05	S Midland Ave	
ITS-06	West Summit Road	
ITS-07	Harris Dr	
ITS-08	Mill Road	
ITS-10	Cherry Hill Road	

CONSTRUCTION REQUIREMENTS

General

It shall be the Contractor's responsibility to contact ComEd. The Contractor shall coordinate his work fully with ComEd both as to the work required and the timing of the installation. No additional compensation will be granted under this or any other item for extra work caused by failure to meet this requirement. **Please contact ComEd, New Business Center Call Center, at 1-866-NEW-ELEC (1-866-639-3532) to begin the service connection process. The Cell Center Representatives will create a work order for the service connection(s). The representative will assign the request based upon the location of the project.**

The Contractor shall make particular note of the need for the earliest attention to arrangements with ComEd for service. In the event of delay by ComEd, no extension of time will be considered applicable for the delay unless the Contractor can produce written evidence of a request for electric service within 30 days of execution.

Method of Payment

The Contractor will be reimbursed for the exact amount of money as billed by ComEd for its services. Work provided by the Contractor for electric service will be paid separately as described under ELECTRIC SERVICE INSTALLATION. No extra compensation will be paid to the Contractor for any incidental materials and labor required to fulfill the requirements as shown on the plans and specified herein.

Basis of Payment

This work will be paid for at the contract lump sum price for ELECTRIC UTILITY SERVICE CONNECTION which shall be reimbursement in full for electric utility service charges.

CLOSED CIRCUIT TELEVISION CAMERA, HD (D-1)

Effective: December 1, 2014

Description

This item shall consist of furnishing and installing an integrated High Definition Closed-Circuit Television (CCTV) Dome Camera Assembly as described herein and as indicated in the Plans.

Materials

General

The HD (High Definition) CCTV Dome Color Camera shall be a rugged, non-pressurized, outdoor surveillance domed camera system. The HD CCTV Dome Camera shall be designed to perform over a wide range of environmental and lighting conditions and automatically switches from color daytime to monochrome nighttime operation. The high definition camera shall be either a Bosch Autodome IP series 7000 HD, Pelco Spectra 1080P HD Series, or a Siquira HSD820H3-E series in compliance with the requirement herein.

Camera shall use a standard Web browser interface for remote administration and configuration of camera parameters. The browser interface shall provide PTZ control including preset and pattern and on-screen display (OSD) for access to camera programming.

All equipment and materials used shall be standard components that are regularly manufactured and utilized in the manufacturer's system.

The manufacturer shall be ISO 14001 Certified. The manufacturer's quality system shall be in compliance with the I.S./ISO 9001/EN 29001, QUALITY SYSTEM. The manufacturer shall provide a three year (3) warranty. The manufacturer shall pay inbound and outbound shipping charges during the warranty period for products returned as warranty claims. The manufacturer shall also provide an advance exchange program for warranty claims.

The warranty period shall begin on the date of final acceptance of the video distribution system. This warranty shall include repair or replacement of all failed components via a factory authorized repair facility. All items sent to the repair facility for repair shall be returned within two weeks of the date of receipt at the facility. The repair facility location shall be in the United States. Any extended warranty coverage required to comply with the specified warranty period shall be provided as a part of this pay item at no additional cost to the Department.

Physical construction

The CCTV Dome Camera shall be provided in a NEMA 4X or IP66 certified, rugged, weather-resistant package. The CCTV Dome Camera shall also comply with the following requirements:

Environmental	Requirement
IP Rating	IP 66
Weight (max.)	10 lbs
Overall Dimensions	10" dia. x 14"
Humidity	0 to 100%
Operating temperature	-40°C to 50°C
Mount	1 1/2" NPT

The CCTV dome camera shall be equipped with a fan and heater controlled by a thermostat. The heater shall prevent internal fogging of the lower dome throughout the operating temperature range of the camera.

An optional rugged clear dome bubble shall be available from the CCTV camera manufacturer. The rugged dome shall be made from 3mm thick polycarbonate, designed to meet stringent strength standards without compromising optical clarity. The dome, by itself, shall withstand a 100 foot-pound impact. This energy is equivalent to that of a 10 lb sledgehammer being dropped from a height of 10 feet. The dome, when installed in the CCTV camera, shall exceed the UL 1598 horizontal impact standard for lighting fixtures, by a factor of 10. The submittal needs to indicate compliance with this requirement.

Power

The CCTV Dome Camera shall be designed to operate from a 120V power source. The appropriate power supply, if required for the CCTV Dome Camera to operate, shall be included as a part of this item. The power requirements for the camera shall comply with the following:

Item	Requirement	
Port	RJ-45 for 100Base-TX; Auto MDI/MDI-X;	
Cabling Type	CAT5 cable or better for 100Base-TX	
Input Voltage	18 to 32 VAC; 24 VAC nominal; 22 to 27 VDC; 24 VDC nominal	
Input Power	24 VAC nominal	25 VA nominal (without heater and blower); 75 VA nominal (with heater and blower)
	24 VDC nominal	0.7 A nominal (without heater and blower); 3 A nominal (with heater and blower)
	PoE	IEEE802.3af (without heater and blower)

Camera

The camera shall provide a minimum of two simultaneous video streams with a 2.1 megapixel (MPx) 1920 x 1080 resolution, auto iris with 30X optical, and 12X digital zoom. The CCTV Dome Camera shall incorporate

Item	Requirement
Sensor Type	1/2.8-inch Type Exmor CMOS sensor
Optical Zoom	30X
Digital Zoom	12X
Maximum Resolution	1920 x 1080
Lens	f/1.6 - f/4.7, (4.3 mm - 129.0 mm optical)
Horizontal Angle of View	59° (wide) - 2° (tele)
Aspect Ratio	16:9
Light Sensitivity	Sensitivity in lux for 90% reflectance, f/1.6 (wide angle), 28 dB gain at 30 IRE (30% of signal level) with Sensitivity Boost OFF; 4X improvement to sensitivity with Sensitivity Boost ON
Color (33 ms)	0.65 lux
Color (250 ms)	0.07 lux
Mono (33 ms)	0.20 lux
Mono (250 ms)	0.015 lux
Day/Night Capabilities	Yes
IR Cut Filter	Yes
IR Trace	Curves 850 nm and 950 nm
Wide Dynamic Range	80dB
Iris Control	Auto iris with manual override
Backlight Compensation	Auto / Manual
Automatic Gain Control	Auto / Manual
Active Noise Filtering	Auto / Manual
Electronic Image Stabilization (EIS)	30X

Video

Item	Requirement
Video Encoding	H.264 in High, Main, or Base profiles and MJPEG
Video Streams	Up to 2 simultaneous streams, the second stream is variable based on the setup of the primary stream
Frame Rate	Up to 30, 25, 15, 12.5, 10, 8.333, 7.5, 6, 5,3, 2.5, 2, 1 (depending upon coding, resolution, and stream configuration)
Minimum Available Resolutions	1920 x 1080 1280 x 720 720 x 480
Supported Protocols	TCP/IP, UDP/IP (Unicast, Multicast IGMP), UPnP, DNS, DHCP, RTP, RTSP, NTP, IPv4, IPv6, SNMP v2c/v3, QoS, HTTP, HTTPS, LDAP (client), SSH, SSL, SMTP, FTP, and 802.1x (EAP)
Security Access	Password protected
Software Interface	Web browser view and setup

PTZ Mechanical

Item	Requirement
Pan Movement	360° continuous pan rotation
Pan Speed	Variable between 400° per second continuous pan to 5.0° per second
Vertical Tilt	Unobstructed tilt of +1° to -90°
Manual Control Speed	Pan speed of 0.1° to 80° per second; tilt operation shall range from 0.5° to 40° per second.
Automatic Preset Speed	Pan speed of 280° and a tilt speed of 160° per second
Presets	255 positions
Tours	2 tours
Preset Accuracy	± 0.2°
Proportional Pan/Tilt Speed	Speed decreases in proportion to the increasing depth of zoom
Motor	Continuous duty and variable speed, operating at 18 to 32 VAC, 24 VAC nominal
Window Blanking	16 blanked windows
Auto Flip	Rotates dome 180° at bottom of tilt travel
Power Consumption	Nominal 45 VA (without heater and blower running) Nominal 75 VA (with heater and blower running)

The camera shall provide a freeze frame feature that freezes a camera image as a preprogrammed preset is called, providing a live view once positioned. Selections for on/off shall be available through the embedded Web browser.

The camera shall provide image stabilization to compensate for vibration introduced into the camera.

The camera shall support IPv6 configurations in conjunction with IPv4.

Still Picture Capture

The camera shall be capable of capturing a still image in JPEG format and automatically transferring this image to an FTP site. The resolution of the image shall be user selectable. The frequency of captures shall be user settable and shall as a minimum range from 1 picture every 30 seconds to 1 picture every five minutes.

Video Distribution System (VDS) Control System Driver

The camera and video output shall be controller and configured through the VDS. Consequently a software driver for the VDS is required and included as a part of the CCTV camera. The VDS control system is Cameleon ITS manufactured by 360 Surveillance, a division of FLIR. It is the Contractor's responsibility to determine if an existing software driver exists for the propose camera manufacturer. If a driver does not exist for the proposed CCTV camera, the work and cost of developing the driver shall be included in this item.

Testing

The Contractor shall test each CCTV Dome Camera Assembly in the presence of the Engineer after the camera is installed. This test may be done locally at the camera support structure.

Product Support

The manufacturer shall provide technical support via email, fax and toll-free telephone. The above forms of support shall be provided Monday through Friday, 8:00am to 8:00pm EST.

Installation

The Contractor shall install the CCTV camera in accordance with manufacturer's instructions. The camera firmware shall be the latest stable release available at the time of installation.

Documentation

In addition to the initial submittal(s) prior to procurement, the Contractor shall provide installation and operation manuals, documentation of exact equipment model and serial numbers, software/firmware version numbers, in hardcopy and PDF formats on CD-ROM.

Measurement

Closed-Circuit Television (CCTV) Cameras, High Definition shall be counted as each upon successful completion of the testing described herein for payment.

Basis of Payment

This item will be paid for at the contract unit price each for CLOSED CIRCUIT TELEVISION CAMERA, which shall be payment in full for all material and work as specified herein.

FIBER OPTIC SPLICE – LATERAL

Description

This work shall consist of making all fiber optic fusion splices in a communications vault as shown on the Plans.

Materials

All equipment and ancillary materials needed to make fiber optic fusion splices shall be included in this work. Splice closures shall be meet the requirements described in the “*Fiber Optic Splice Closure, Watertight*” specification and will paid for separately.

Construction Requirements

The Contractor shall splice fiber optic strands from a lateral cable to a mainline cable as shown on the Plans. Fiber optic splices shall be per the Splicing Requirement section of the “Fiber Optic Cable, Single Mode” specification. Upon completing all splicing operations at a location, the Contractor shall test all links per the Testing Requirements section of the “Fiber Optic Cable, Single Mode” specification. As directed by the Engineer, the Contractor at no additional cost to the Department shall replace any cable splice not satisfying the required objectives.

All spliced fibers shall be trained in splice trays securely fastened inside of a splice closure. Uncut fibers and buffer tubes shall be coiled neatly in the splice closure. The Contractor shall secure the splice closure to the side of the communication vault using cable support brackets. All cables shall be properly dressed and secured to rails or racks within the communications vault.

Basis of Payment

This work will be paid for at the contract unit price per each for FIBER OPTIC SPLICE – LATERAL.

CABINET, MODEL 334

Description

This work shall consist of furnishing and installing a Model 334 cabinet for field equipment including fiber optic communications, and dynamic message signs as shown on the Plans and hereinafter provided.

This item shall consist of furnishing and installing ground mounted cabinets of the type and size needed to house the specified items including all relay control devices, an ethernet switch, surge protection devices, sign vendors digital I/O interface to the DMS sign controller, circuit breakers, and shelf to support a portable computer. In addition, this item shall include anchor bolts, cable harnesses, ground rods with grounding wire, ground and neutral bus bars, terminal blocks, mounting hardware, and all miscellaneous items at locations as directed by the Engineer. The concrete foundation shall be paid separately.

Materials

General

Contractor shall supply all control equipment shown on plans for sending and receiving signals and data between this cabinet and DMS sign.

Cabinet, Model 334 shall be a durable, weatherproof enclosure, constructed of 3/16 in. (4.75mm) thick aluminum or 1/8 inch (3.175 mm) thick aluminum lined with bullet resistant fiberglass panels that shall be UL listed and tested for UL752 Level 3 with a nominal thickness of 1/2 inch (12.7mm) maximum, and a nominal weight of 5.0 lbs. per square foot (24.5 kg per square meter) maximum. The cabinet shall have a nominal outside dimension of 67 in. (1.7m) height x 24 inches (600mm) wide X 30 inches (762mm) deep. Cabinet, Model 334 shall consist of the following components: double door each equipped with a Corbin # 2 Brass lock or equal for front and rear cabinet entry, housing, mounting cage, power distribution assembly, service panel, thermostatically controlled fan, and all necessary mounting hardware and wiring, and other equipment, as shown on the Plans and specified in these special provisions.

All bolts, nuts, washers, screws, hinges, and hinge pins that are subject to corrosion shall be stainless steel unless otherwise specified. All equipment under this item shall be in accordance with Section 1074.03 of the Standard Specifications except as modified herein.

Cabinet Components

The housing and the mounting cage assembly shall conform to those of the Model 334 cabinet provisions of the "Traffic Signal Control Equipment Specifications" (TSCES) issued by the State of California, Department of Transportation, and to all addenda thereto current at the time of project advertising. The housing shall be rainproof with the top of the enclosure crowned to prevent standing water. All exterior seams for the enclosure and doors shall be continuously welded and shall be smooth. The housing shall have no provisions for a police panel or door.

The cabinet shall have single front and rear doors, each equipped with a Corbin # 2 lock. The enclosure door frames shall be double flanged out on all 4 sides and shall have strikers to hold tension on and form a firm seal between the door gasketing and the frame. The front and rear doors shall be provided with catches to hold the door open at both 90 and 180 +/- 10 degrees. Gasketing shall be provided on all door openings and shall be dust-tight. For horizontal support and bolt attachment, cage bottom support mounting angles shall be provided on either side, level with the bottom edge of the door.

The latching handles on the doors shall have provisions for padlocking in the closed position. When the door is closed and latched, the door shall be locked. The locks and handles shall be on the right side of the front door and the left side of the rear door. The lock and lock support shall be rigidly mounted to the door. The locks shall be Corbin #2 and two keys shall be supplied to the Department with each lock. The keys shall be removable in the locked position only.

The front and rear doors shall be provided with louvered vents. A removable and reusable air filter shall be housed behind the door vents. The filter filtration area shall cover the vent opening area, and the filter shell shall be provided that fits over the filter providing mechanical support for the filter. The shell shall be louvered to direct the incoming air downward.

The intake (including filter with shell) and exhaust areas shall pass a minimum of 60 cubic feet (1.7 cubic meters) of air per minute for housing #1 and 26 cubic feet (0.74 cubic meters) of air per minute for housing #2. The thermostatically controlled fan with ball or roller bearings shall be mounted within the housing and vented. The fan shall provide a capacity of at least 150 cubic feet (4.25 cubic meters) of free air delivery per minute of ventilation. The fan shall be thermostatically controlled and activated when the temperature inside the cabinet exceeds 75° F (24° Celsius), and shut off when the temperature is less than 64°F (18° Celsius). In addition, the fan shall be manually adjustable for automatic turn on and off. The fan circuit shall be protected at 125% of the fan motor ampacity.

The housing shall also be equipped with a heating element installed in the bottom front of the cabinet and mounted along the side of the rack. The heating element shall draw 500 watts and have an output of at least 1500 watts (7900 Btu/hr). The heater shall have a built-in quick response thermostat with sealed contacts that has a temperature control range 40 to 100° F (5 to 39 degrees Celsius), and have a built-in thermal cut-off to automatically shut off the heater in the event of overheating.

Each cabinet shall be equipped with a UPS and UPS batteries. The UPS shall meet the following minimum specifications:

1. Line Transient Protection: Passes ANSI/IEEE C62.41 Category A testing
2. Safety Compliance: UL listed to UA1778
3. EMC Compliance: FCC Class B
4. Efficiency:>95% on line
5. Capacity VA/Watts @ 0.67P.F. :425VA/285W
6. Voltage Nominal: 120 VAC
7. Voltage Range: 100-142 VAC
8. Typical run time (minutes): Full load: 3 minutes. Typical load: 5 minutes
9. Transfer time: 4ms typical
10. Battery: Sealed, maintenance-free, valve regulated, UL 924 recognized.
11. Battery recharged time (to 95% of capacity): 8 hours with output fully loaded
12. Over current protection (on line): circuit breaker
13. Input fault current (maximum): 15A
14. Operating temperature: Range minimum -10°F -140°F (-23°C to 60°C)
15. Humidity: 5% - 95% RH (non-condensing)

The cabinet shall have industrial relays which shall meet the following requirements:

1. Rated thermal current of 10 amps
2. Rated insulation voltage of 300
3. DC Coil Voltage Range of 80-110%
 - a. Contact arrangement shall be convertible from N.O. to N.C.
4. Operating temperature range of -20°C - +40 °C and relative humidity of 50 to 95%, non-condensing.
5. Support wire termination of #18 AWG to #14 AWG

The cabinet shall have surge protective devices. Over-voltage protection shall be provided on the power conductors and relay control signals. The specific protection is based on the elements being protected and shall comply with UL 1449, fourth edition and NEC Article 285

A 9-port industrial hardened Gigabit Ethernet switch with power supply shall be installed and connected to DMS sign controller using multi-mode fiber optic cable to support maintenance services. This switch shall be compliant with IEEE 802.3 (10Mbps) and IEEE 802.3u (100Mbps) All fiber optic link ports shall be capable of multimode or single mode. The Ethernet switch shall require no more than 15W of power. The Ethernet switch shall support the following requirements and options:

10/100BaseTX ports:

- RJ45 connectors
- Cable type: Category 6, unshielded twisted pair (CAT 6 UTP)
- Segment Length: 100m
- Auto-negotiation support (10/100Mbps)
- Auto MDIX crossover capability
- TVS (Transient voltage suppression) between Line +/-, Line +/-ground, to protect the circuitry.
- Full Duplex operation (IEEE 802.3x)

The Ethernet switch shall provide the following network management functions

- SNMPv2, SNMPv3
- RMON
- GVRP
- Port Mirroring
- 802.1x port security
- SSL – Secure Socket Layer
- SSH – Secure Shell
- TFTP
- Network Time Protocol (NTP),
- Simple Network Time Protocol (SNTP)
- Management via web or Telnet

Fiber connectors shall be of the ST Type. The switch shall be a Ruggedcom RS900G or approved alternative meeting these requirements.

The Ethernet switch shall be capable of operating properly over an ambient temperature range of -40 degree C to +85 degree C without the use of internal or external cooling fans in accordance with IEC 60068-2-1 and 60068-2-2. The Ethernet switch shall be capable of operating properly in relative humidity conditions of 95% non-condensing at 55°C in accordance with IEC 60068-2-30. The Ethernet switch shall meet the environmental requirements of traffic control equipment in accordance with NEMA TS 2 (1998), Section 2: Environmental Requirements. Specifically NEMA TS 2 1998 (Section 2.2.8)

- a. Vibration in each of the 3 mutually perpendicular planes.
- b. Vibration frequency sweep of 5 to 30 Hz
- c. Vibration strength = 0.5g
- d. Duration = 3 hours, 1 hour at each plane

The manufacturer shall provide evidence of independent testing verifying performance. In general, the Ethernet switch shall comply with the environmental requirements outlined in Table 1. The Ethernet switch shall be capable of operating properly when exposed to radiated electric fields of up to 10V/m continuously and magnetic fields of up to 40A/m continuously. In general, the Ethernet switch shall comply with the EMI Immunity requirements given in IEC 61850-3 and IEEE1613. The Ethernet switch shall also pass the minimum EMC immunity requirements of EN61800-3. EN61800-3 A11 is the IEC standard for EMC emissions and immunity requirements for Adjustable Speed Power Drive Systems.

The Ethernet switch shall be warranted for defects in material and workmanship for two (2) years after shipment. The Warranty shall include software updates for the 2 year warranty period.

The cabinet shall be a Hoffman Enclosures, Electromate Enclosures, or approved equal. The cabinet shall be NEMA-4X compliant. The nominal dimensions of the cabinet shall be as shown on the plans.

All subassemblies shall be mounted in removable 19 in. (482 mm) EIA self-standing rack assemblies. The EIA rack portion of the cage shall consist of 2 pairs of continuous, adjustable equipment mounting angles that comply with Standard EIA RS-310-B. The cage shall be centered within the cabinet and bolted to the cabinet at 4 points.

Each cabinet shall be equipped with 2 shelves. Shelves shall be the full width of the rack and 12 in. (300mm) deep. The shelves shall be designed to support a minimum of 50 lbs. (23 kg).

The power distribution assembly shall be as shown on Plans and shall consist of input files and provides 9 AC outputs and up to 28 isolated inputs. The power distribution assembly shall consist of circuit breakers, and GFI and non-GFI 3-prong type 5-15R grounded utility type outlets as shown on drawings.

Rating of breakers shall be shown on face of breaker or handle. Breaker function shall also be labeled below breakers on front panel. The first equipment receptacle in the circuit shall have ground-fault circuit interruption as defined in the NEC. Circuit interruption shall occur on 6 mA of ground-fault current. All conductors from the power distribution assembly routed to the cabinet wiring shall be connected to the terminal block on the common side, except for the AC power conductor between the service terminal block and main circuit breaker. All internal conductors terminating at the blocks shall be connected to the other side of the blocks.

Two side panels shall be provided and mounted on the cabinet sidewalls. In viewing from the front door, the left side panel shall be designated as the "input/Communications" and the right side panel shall be designated as the "Service Panel". The panel shall be drilled and tapped, as necessary, to mount the terminal blocks and other attachments described herein, as well as to mount the panel to the cabinet wall.

The terminal blocks shall be barrier type rated at 20 A 600 V RMS minimum. The terminal screws shall be nickel-plated brass binder head type with screw inserts of same material. The terminals of the power line service terminal block shall be labeled "AC+, AC-, and AC GND", and shall be covered with a clear insulating material to prevent inadvertent contact. Terminating lugs large enough to accommodate No. 2 conductors shall be furnished for the service terminal block. The terminal block shall be rated for 50 A at 600 V peak, minimum.

The power distribution assembly shall also protect the equipment powered by the assembly from power transients. Over voltage protection shall be provided for the power distribution assembly and shall contain, as a minimum, a surge arrestor, which shall reduce the effect of power line voltage transients and be mounted to the service panel. The arrestor shall have the following minimum features:

Recurrent Peak Voltage:	184 V
Energy Rating (Minimum):	50 J
Power Dissipation, Average:	0.85 W
Peak Current for pulses less than 7 microseconds	1250 A
Stand-by Current for 60 Hz Sinusoidal:	1mA or less

Each cabinet shall be equipped with one fluorescent lighting fixture mounted to the inside top front portion of the cabinet. The fixture shall have an F15-T8 cool white lamp; operated from a normal power factor, UL listed cold weather ballast. A door-activated switch shall be installed to turn the cabinet light on when the front door is opened. The door switch shall be on a separate circuit by itself and used only to turn on the cabinet light.

Each cabinet shall be supplied with a heavy-duty plastic envelope to store plans, wiring diagrams, schematics, etc. This envelope shall have metal grommets so that it hangs from the door hooks. The envelope shall have minimum dimensions of 10 in. (250mm) x 15 in. (381mm).

Foundations shall conform to those shown on the Plans. The foundation is paid for separately.

Identification

The Cabinet, Model 334 shall be identified and labeled with external markings as specified in Article 1069.06 of the Standard Specifications and as shown on the Plans.

CONSTRUCTION REQUIREMENTS

The Contractor shall deliver the Cabinet Model 334 mounted on a plyboard-shipping pallet that is bolted to the cabinet base. The cabinet shall be enclosed in a slipcover cardboard packaging shell. The housing doors shall be blocked to prevent movement during transportation to the site.

The Contractor shall securely fasten the Cabinet Model 334 on the new concrete foundation at the locations shown on the Plans. The Contractor shall confirm the orientation of the Cabinet Model 334 installation and its front door side with the Engineer prior to installation. Stainless steel bolted connections shall be provided with lock-washers, locking nuts, or other approved means to prevent the connection nuts from backing off. Dissimilar materials shall be isolated from one another by stainless steel fittings.

The Contractor shall make all power connections to the cabinet in accordance with the Plans and as required. The neutral bus shall be isolated from the cabinet and equipment ground. It shall terminate at the neutral lug ultimately attached to the meter pedestal. All conductors used in cabinet wiring shall terminate with properly sized non-insulated (if used, for DC logic only) or clear insulated spring-spade type terminals except when soldered to a through-panel solder lug on the rear side of the terminal block or as specified otherwise. All conductors, except those which can be readily traced, shall be labeled. Labels attached to each end of the conductor shall identify the destination of the other end of the conductor. Cabling shall be routed to prevent conductors from being in contact with metal edges. Cabling shall be arranged so that any removable assembly may be removed without disturbing conductors not associated with that assembly.

All equipment in the cabinet, when required, shall be clearly and permanently labeled using marker strips. The marker strips shall be made of material that can be easily and legibly written on using a pencil or ballpoint pen. Marker strips shall be located immediately below the item that they are to identify and must be clearly visible with the items installed.

Testing

Cabinet Acceptance Test – in addition to the environmental and design approval tests specified in the FHWA Type 170 Traffic Signal control System Hardware Specification, the following water spray test shall be performed for each type of cabinet:

Spray water from a point directly overhead at an angle of 60° from the vertical axis of the cabinet. Repeat for each of eight equally spaced positions around the cabinet for a period of five minutes in each position. The water shall be sprayed using a domestic type sprinkling nozzle at a rate of not less than 10 gal./min (40 liters/min) per square foot (0.1 meters) of surface area. The cabinet shall then be inspected for leakage. Evidence of water leakage shall be cause for rejection.

Operational Standalone Test: The operational standalone test for each Cabinet, Model 334 installed shall consist of the following:

Visual inspection of the cabinet and its contents for workmanship
Verification of the cabinet grounding in accordance with Article 1074.03 (a)(4) of the Standard Specifications
Measurement of the voltage at the input panel

Documentation

Shop drawings and wiring lists showing the proposed layout of each type of cabinet shall be submitted to the Engineer for approval prior to the start of fabrication. Wiring lists for the internal manufacturer cut sheets for all electrical equipment included in each type of cabinet shall be included in the submission.

Four copies of drawings showing the wiring for each cabinet shall be provided. One copy shall be placed in the clear plastic envelope furnished as part of the cabinet. The other three copies shall be delivered to the Engineer.

For each cabinet, four copies of a configuration of the equipment reporting to that cabinet shall be provided. The sheet shall also list field settable options for the equipment contained in the cabinet. This shall include device addresses and output voltage settings for power supplies. One of these copies shall be placed in the clear plastic envelope furnished as part of the cabinet. The other three copies shall be delivered to the Engineer.

Warranty

The Contractor shall warranty all materials and workmanship including labor for a period of two years after the completion and acceptance of the installation, unless other warranty requirements prevail. The warranty period shall begin when the contractor completes all construction obligations related to this item and when the components for this item have been accepted, which shall be documented as the final completion date in the construction status report. The warranty shall warrant and guarantee repair of the component parts of the Cabinet Model 334 furnished by the Contractor that prove to be defective in workmanship and materials during the first two years of operation as defined and noted above at no additional cost to the Department.

The Engineer will notify the Contractor that a warranted item needs repair. The Contractor shall acknowledge the notification within 24 hours and replace or correct any part or parts of materials and equipment that are found defective within the two-year in-service warranty period. All items needing repair shall be returned to the Department in two weeks from the date of receipt at the Contractor's facility or replaced in-kind by the Contractor, and the Contractor shall be responsible for any return shipping costs. No compensation will be made to the Contractor for such replacements or corrections.

The Contractor shall provide a warranty certificate for this item and its related components to the Department. The Department reserves the right to transfer this service to other parties who may be contracted with in order to provide overall maintenance of this item.

Basis of Payment

This work will be paid for at the contract unit price per each for CABINET, MODEL 334.

CLOSED CIRCUIT TELEVISION CABINET

Description

This work shall consist of all materials and labor required to install a pole mounted CCTV equipment cabinet.

Materials

General

The Cabinet, Model 336 shall meet the Caltrans Transportation Electrical Equipment Specifications (TEES) for the components applied in the project. The cabinet shall be a durable, weatherproof enclosure constructed of 3/16 in. (4.75mm) thick aluminum or 1/8 inch (3.175 mm) thick aluminum lined with bullet resistant fiberglass panels that shall be UL listed and tested for UL752 Level 3 with a nominal thickness of 1/2 inch (12.7mm) maximum, and a nominal weight of 5.0 lbs. per square foot (24.5 kg per square meter) maximum. The cabinet shall be sized to adequately house all required components with extra space for arrangement and termination of wiring. The minimum size of the cabinet shall have a nominal outside dimension of 46 in. height x 24 inches wide X 24 inches deep. Cabinet, Model 336 shall consist of the following components: double door each equipped with a Corbin # 2 Brass lock or equal for front and rear cabinet entry, housing, mounting cage, power distribution assembly, service panel, thermostatically controlled fan, and all necessary mounting hardware and wiring, and other equipment, as shown on the Plans and specified in these special provisions.

All bolts, nuts, washers, screws, hinges, and hinge pins that are subject to corrosion shall be stainless steel unless otherwise specified. All equipment under this item shall be in accordance with Section 1074.03 of the Standard Specifications except as modified herein.

Ground and Neutral Bus Bars. A single copper ground and neutral bus bar, mounted on the equipment panel shall be provided. Ground and neutral conductors shall be separated on the bus bar. Compression lugs, plus 2 spare lugs, shall be sized to accommodate the cables with the heads of the connector screws painted green for ground connections and white for neutral connections.

Construction

The Contractor shall confirm the orientation of the installation and its door side with the engineer, prior to installation. All conduit entrances into the service installation shall be sealed with a pliable waterproof material.

The Contractor shall confirm the orientation of the Cabinet Model 336 installation and its front door side with the Engineer prior to installation. Stainless steel bolted connections shall be provided with lock-washers, locking nuts, or other approved means to prevent the connection nuts from backing off. Dissimilar materials shall be isolated from one another by stainless steel fittings.

The Contractor shall make all power connections to the cabinet in accordance with the Plans and as required. The neutral bus shall be isolated from the cabinet and equipment ground. It shall terminate at the neutral lug ultimately attached to the meter pedestal. All conductors used in cabinet wiring shall terminate with properly sized non-insulated (if used, for DC logic only) or clear insulated spring-spade type terminals except when soldered to a through-panel solder lug on the rear side of the terminal block or as specified otherwise. All conductors, except those which can be readily traced, shall be labeled. Labels attached to each end of the conductor shall identify the destination of the other end of the conductor. Cabling shall be routed to prevent conductors from being in contact with metal edges. Cabling shall be arranged so that any removable assembly may be removed without disturbing conductors not associated with that assembly.

All equipment in the cabinet, when required, shall be clearly and permanently labeled using marker strips. The marker strips shall be made of material that can be easily and legibly written on using a pencil or ballpoint pen. Marker strips shall be located immediately below the item that they are to identify and must be clearly visible with the items installed.

Warranty

The Contractor shall warranty all materials and workmanship including labor for a period of two years after the completion and acceptance of the installation, unless other warranty requirements prevail. The warranty period shall begin when the contractor completes all construction obligations related to this item and when the components for this item have been accepted, which shall be documented as the final completion date in the construction status report. The warranty shall warrant and guarantee repair of the component parts of the Cabinet Model 336 furnished by the Contractor that prove to be defective in workmanship and materials during the first two years of operation as defined and noted above at no additional cost to the Department.

The Engineer will notify the Contractor that a warranted item needs repair. The Contractor shall acknowledge the notification within 24 hours and replace or correct any part or parts of materials and equipment that are found defective within the two-year in-service warranty period. All items needing repair shall be returned to the Department in two weeks from the date of receipt at the Contractor's facility or replaced in-kind by the Contractor, and the Contractor shall be responsible for any return shipping costs. No compensation will be made to the Contractor for such replacements or corrections.

The Contractor shall provide a warranty certificate for this item and its related components to the Department. The Department reserves the right to transfer this service to other parties who may be contracted with in order to provide overall maintenance of this item.

Testing

Cabinet Acceptance Test – in addition to the environmental and design approval tests specified in the FHWA Type 170 Traffic Signal control System Hardware Specification, the following water spray test shall be performed for each type of cabinet:

Spray water from a point directly overhead at an angle of 60° from the vertical axis of the cabinet. Repeat for each of eight equally spaced positions around the cabinet for a period of five minutes in each position. The water shall be sprayed using a domestic type sprinkling nozzle at a rate of not less than 10 gal./min (40 liters/min) per square foot (0.1 meters) of surface area. The cabinet shall then be inspected for leakage. Evidence of water leakage shall be cause for rejection.

Operational Standalone Test: The operational standalone test for each Cabinet, Model 336 installed shall consist of the following:

Visual inspection of the cabinet and its contents for workmanship
Verification of the cabinet grounding in accordance with Article 1074.03 (a)(4) of the Standard Specifications
Measurement of the voltage at the input panel

Documentation

Shop drawings and wiring lists showing the proposed layout of the cabinet shall be submitted to the Engineer for approval prior to the start of fabrication. Wiring lists for the internal manufacturer cut sheets for all electrical equipment included in each type of cabinet shall be included in the submission.

Four copies of drawings showing the wiring for each cabinet shall be provided. One copy shall be placed in the clear plastic envelope furnished as part of the cabinet. The other three copies shall be delivered to the Engineer.

For each cabinet, four copies of a configuration of the equipment reporting to that cabinet shall be provided. The sheet shall also list field settable options for the equipment contained in the cabinet. This shall include device addresses and output voltage settings for power supplies. One of these copies shall be placed in the clear plastic envelope furnished as part of the cabinet. The other three copies shall be delivered to the Engineer.

Basis of Payment

This work will be paid for at the contract unit price per each for CLOSED CIRCUIT TELEVISION CABINET which price shall be payment in full for furnishing and installing the cabinet and all connections, testing, and for all labor, tools, equipment, transportation, and incidentals necessary to complete this item of work.

FIBER OPTIC INNERDUCT 1 ¼" DIA.

Description

This work shall consist of furnishing, installing, splicing, connecting and demonstrating continuity of fiber optic cable innerduct of sizes specified herein and as shown on the Plans. The innerduct shall be High Density Polyethylene.

Materials

General

The duct shall be a spiral ribbed plastic duct which is intended for underground use and which can be manufactured and coiled or reeled in continuous transportable lengths and uncoiled for further processing and/or installation without adversely affecting its properties of performance. The ribbed duct shall have internally designed longitudinal ribs for reduced pulling frictions and increased lubrication effectiveness.

The duct shall be made of high density polyethylene which shall meet the requirements of ASTM D 3035. The innerduct material shall be composed of high density polyethylene meeting the requirements of PE334470E/C as defined in ASTM D3350.

Submittal information shall demonstrate compliance with the details of these requirements.

Dimensions

Duct dimensions shall conform to the standards listed in ASTM D3035, SDR-11. Submittal information shall demonstrate compliance with these requirements.

Nominal Size (diameter)	Inside Diameter (minimum)	Outside Diameter (Average)	Wall Thickness (Min.)	Bend Radius (minimum)	Pull Strength	Weight Average (lbs/100ft.)
1.25"	1.313"	1.660"	0.151"	17"	750	31

Marking

As specified in NEMA Standard Publication No. TC-7, the duct shall be clearly and durably marked at least every 10 feet with the material designation (HDPE for high density polyethylene), nominal size of the duct, and the name and/or trademark of the manufacturer.

Color

Innerduct shall be colored as follows or as directed by the Engineer.

Installation

Installation of Fiber Optic Innerduct shall be in accordance with Article 810.04 of the Standard Specifications and as specified herein.

Pulling Tension

Pulling tension of the duct shall be monitored throughout the pull and pulling tension shall not exceed those listed in the table or the specific manufacturer maximum pulling tensions as indicated in the catalog cut submittals. Failure to monitor the pulling tension will result is non-payment of that particular duct span and the span may be reinstalled with new duct at no additional cost to the State. Lubricants used shall be compatible with the duct.

Junction Boxes

Where duct passes through junction and/or pull boxes, the duct shall remain continuous unless a break is specifically indicated in the plans or as directed by the Engineer.

Handholes/Communications Vaults

Where duct passes through handholes, the duct shall be uncut within the handhole unless otherwise indicated on the Plans or directed by the Engineer.

Bends

Minimum bending radius shall be in accordance with the above table or the manufacturer's recommended radius, whichever is larger. Bends shall be made so that the duct will not be damaged and the internal diameter of the duct will not be effectively reduced. The degrees of bend in one duct run shall not exceed 360° between termination points.

In Trench

The trench after all loose stones have been removed and all protruding stones have been removed or covered with backfill material as directed by the Engineer.

Where duct is shown to be installed in trench, it shall be installed at a depth not less than 30 inches unless otherwise indicated or specifically directed by the Engineer.

Where the specification for trench and backfill permits plowing in lieu of trench and backfill, the inner duct may be plowed into place. Unless otherwise indicated or specifically approved by the Engineer, plowing of inner duct shall lay the duct in place and shall not pull the duct through the length of the cut behind a bullet-nose mandrel or similar apparatus. In all cases, plowing operations shall be non-injurious to the duct.

In Raceway

Where duct is installed in raceways, lubricating compounds shall be used where necessary to assure smooth installation.

Joints

All HDPE duct to HDPE duct joints shall be made with an approved duct fusion splicing device. HDPE coilable non-metallic conduit to non-HDPE coilable non-metallic conduit joints shall be either made with an approved mechanical connector or with a chemical compound. Both methods must be specifically designed for joining HDPE coilable non-metallic conduit. Minimum pullout force for the chemical compound shall be as listed in the following table.

Nominal Size		Pullout Force	
mm	in	N	Lbs
31.75	1.25	2400	540
38.1	1.50	2535	570
50.8	2.0	3335	750
63.5	2.5	4445	1000
76.2	3.0	6225	1400
101.6	4.0	8890	2000

Method of Measurement

This work will be measured for payment in feet in place. Measurements will be made in straight lines along the centerline of the conduit between ends and changes in direction.

Vertical measurement of the duct shall be as follows:

For runs terminating at junction boxes and/or control cabinets, the vertical measurement will be made from the bottom of the trench, or horizontal raceway, to a point 18 inches beyond the center of the junction box or control cabinet.

For runs terminating at poles, the vertical measurement will be taken from the bottom of the trench, or horizontal raceway, to a point 18 inches beyond the center of the pole handhole.

Basis of Payment

This item will be paid for at the contract unit price per foot for FIBER OPTIC INNERDUCT 1 ¼" DIA.

MODIFICATION OF EXISTING CCTV DISTRIBUTION SYSTEM

August 27, 2018

General

The CCTV (Closed Circuit Television) Distribution System is a fully integrated IP multicast system, comprised primarily of Cisco network hardware and software, providing multi-point internet protocol based video images and control over Ethernet to multiple monitoring center locations while minimizing bandwidth demand upon the system.

The system shall be generally configured to collect video images and connect control from field mounted cameras at distribution node locations and to produce video images and controls at designated distribution nodes and at monitoring locations.

The system shall utilize existing CCTV elements, and shall include all materials and equipment necessary to integrate the new cameras into the existing system. The work under this Special Provision includes the coordination with camera equipment provided under this contract, adjacent contract(s), and coordination with existing CCTV equipment as indicated, including adjustments of or supplements to the equipment as may be required

Video Control software

The existing control software is FLIR's Cameleon ITS. Included in this item, the Contactor shall provide the appropriate software license units, primary and backup, for each CCTV camera installed as a part of this contract. The Contractor shall configure the cameras within the video control software. This work shall be coordinated with the Electrical Maintenance Contractor.

The Contractor shall fully integrate all the equipment to be installed with the existing video distribution system shall be included in this item.

Method of Measurement

The modification of existing video distribution system shall be measured for payment as lump sum when furnished, installed, configured, and made fully operational, and tested as detailed herein.

Basis of Payment

This work will be paid for at the contract lump sum price for **MODIFICATION OF EXISTING VIDEO DISTRIBUTION SYSTEM** which shall be for the work as specified herein.

ATMS INTEGRATION

Effective Date: February 27, 2015

Description

This item includes integrating all Bluetooth/WIFI Detectors and the seven DMS Signs, as shown in the plans, into the IDOT District 1 Parsons iNet ATMS. This item includes all software, hardware, miscellaneous devices, and cables necessary to provide the successful inclusion of the expressway traffic monitoring system to reflect I-80 Bluetooth Detectors and control and monitor 4 DMS on I-80, 2 DMS's on I-55 and 1 DMS on I-290 and 11 CCTV cameras as shown on plans. Provisions shall be made for IDOT District 1 to have override capabilities of the DMS's via District 1 Parsons iNet. This item shall provide the data to the Gateway (see Gateway Integration Pay Item). The cost of this work will be incurred by the Department.

ATMS Provider Coordination: The Contractor shall contact and coordinate with the current ATMS Provider listed below to perform all ATMS software and hardware modifications.

Parsons
c/o Project Manager
650 E Algonquin Rd, Suite 400
Schaumburg, IL 60173-3853
Phone: (847) 925-0120

This work shall be performed by the ATMS Provider.

The District 1 ATMS shall be upgraded and expanded to add all Bluetooth Sensors shown on the plans via the Bluetooth Data Collection Server (See the Data Server pay item). This pay item shall also integrate the seven DMS signs into the ATMS. The integration must be made to make this expansion a seamless transition, and function in an identical manner as the existing expressway surveillance and sign operation. Work under this item includes but is not limited to the following:

- Create new Vehicle Detection Station (VDS) display, data table, description and control panel display, and travel time tables.
- Modify the existing graphic user interface, report generators, data bases, broadcast feeds (both subscriber and internal), and data tables for the dynamic message sign control,
- Display the new VDS data including travel times, speeds, and operational status of Dynamic Message Signs and Bluetooth Detectors on the Traffic Systems Center ATMS maps, and all user interfaces.
- Create new segments and groupings used to display travel time to the Dynamic Message Signs.
- Provide the Gateway (see Gateway Integration Pay Item) XML data feeds for presentation of the additional data to the Gateway web page and user interfaces.
- Develop an integration acceptance test plan and conduct said test to verify that all Bluetooth devices and DMS's have been properly integrated according to the requirements. This acceptance plan shall conclude with a 90 day burn-in period. During the burn-in period, the subcontractor shall identify and resolve any problems identified with the integration.

- Client Credentials compatible in operation to the IDOT District 1 Parsons iNet Client, shall be provided to IDOT District 1 with all of the capabilities of IDOT District 1 and shall be programmed to override IDOT District 1 for control of the three supplied signs. The override capabilities shall expire every 12 hours. IDOT District 1 will then have the option to override the signs again or restore IDOT District 1 travel times to the signs.
- Contractor shall work with the Bluetooth Manufacturer, ATMS Integration Programmer and Gateway Integration Programmer.

Basis of Payment

Any charges by the ATMS Provider to integrate the proposed DMS and Bluetooth detectors into the existing ATMS will be paid for according to Article 109.05 once final acceptance is granted. Acceptance shall be granted after integration, as described above, and after passing an acceptance test proposed by the ATMS Provider, and agreed upon by the Engineer.

CLOSED CIRCUIT TELEVISION CAMERA EQUIPMENT

Description

This item shall consist of furnishing and installing equipment for the control and distribution of CCTV video from the CCTV camera to a Video Collection Point (VCP). Transmission for the video and control signals shall be by fiber optic cable as specified elsewhere herein and as indicated in the plans.

Construction Requirements

General

The Contractor shall prepare and submit a shop drawing detailing the complete closed-circuit television cabinet equipment installation. The shop drawings shall identify the installation and specifications of all components to be supplied, for approval of the Engineer. Particular emphasis shall be given to the cabling and the interconnection of all of the components.

Appropriate connectors shall be furnished and installed to interface the in-cabinet components to the integrated dome camera assembly. The Contractor shall mount the in-cabinet components in the equipment cabinet and connect them to AC power, communications, and video feeds.

Testing

The Contractor shall test each installed CCTV Cabinet Equipment. The test shall be conducted from the field cabinet using the standard communication protocol and a laptop computer. The Contractor shall verify that the camera can be fully exercised and moved through the entire limits of Pan, Tilt, Zoom, Focus and Iris adjustments, using both the manual control and presets.

The Contractor shall repeat the test at the communications shelter associated with the CCTV camera.

The Contractor shall maintain a log of all testing and the corresponding results. A representative of the Contractor and a representative of the Engineer shall sign the log as witnessing the results. Records of all tests shall be submitted to the Engineer prior to accepting the installation.

Documentation

One copy of all operations and maintenance manuals for each CCTV component shall be delivered for each assembly installed. In addition, full documentation for all software and associated protocols shall be supplied to the Department on a CD-ROM. The Department reserves the right to provide this documentation to other parties who may be contracted with in order to provide overall integration or maintenance of this item.

Warranty

The Contractor shall warranty all materials and workmanship including labor for a period of two years after the completion and acceptance of the installation, unless other warranty requirements prevail. The warranty period shall begin when the Contractor completes all construction obligations related to this item and when the components for this item have been accepted, which shall be documented as the final completion date in the construction status report. This warranty shall include repair and/or replacement of all failed components via a factory authorized depot repair service. All items sent to the depot for repair shall be returned within two weeks of the date of receipt at the facility. The depot location shall be in the United States. Repairs shall not require more than two weeks from date of receipt and the provider of the warranty shall be responsible for all return shipping costs.

The depot maintainer designated for each component shall be authorized by the original manufacturer to supply this service. A warranty certificate shall be supplied for each component from the designated depot repair site indicating the start and end dates of the warranty. The certificate shall be supplied at the conclusion of the system acceptance test and shall be for a minimum of two years after that point. The certificate shall name the Department as the recipient of the service. The Department shall have the right to transfer this service to other private parties who may be contracted to perform overall maintenance of the facility.

Materials

Equipment Installation

The CCTV equipment shall be mounted in an enclosure provided and paid for separately. The installation and mounting of the CCTV equipment shall be fully coordinated with the enclosure or co-location.

Co-location of CCTV equipment.

The CCTV equipment maybe co-located within another equipment controller cabinet as indicated. The equipment shall be securely mounted on a mounting back panel or on a corrosion resistant DIN rail if equipment is configured as such.

Closed Circuit Television Camera Power Supply

The Closed Circuit Television Camera Power Supply shall supply power to the camera dome assembly. The requirements include:

1.18	Input voltage	1.19	120 VAC ± 10%
1.20	Output voltage	1.21	24 VAC ± 10%
1.22	Operating Temperature Range:	1.23	-40°C to +70°C (minimum)
1.24	Storage Temperature Range:	1.25	-40°C to +75°C (minimum)

The power supply shall include an AC power indicator with power on/off switch. All outputs shall be fused. The power supply shall be sized for the dome units being supplied, considering pan/tilt, heating, and blower requirements, and shall not be less than 100 VA.

Over-voltage Protection

Over-voltage protection shall be provided on the power conductors, camera control conductors, and the video cables. The specific protection is based on the elements being protected.

Incoming Power Protection

The incoming power shall be protected with a filtering surge protector that absorbs power line noise and switching transients. The specified performance shall be as follows:

<p>1.26 Peak current</p> <p>1.28 Life Test</p> <p>1.30 Clamp voltage</p> <p>1.32 Response time</p> <p>1.34 Continuous service current</p> <p>1.36 Operating Temperature</p> <p>1.38 Nominal dimensions</p>	<p>1.27 20 kA (8x20 μs waveshape)</p> <p>1.29 5% change</p> <p>1.31 280 V typical @ 20 kA</p> <p>1.33 ≤5 ns</p> <p>1.35 10 amps max. 120 VAC/60 Hz</p> <p>1.37 -40°C to +75°C (minimum)</p> <p>1.39 7.15 inches by 3.13 inches by 2.3 inches</p>
---	---

Camera Cable Surge Protection

The CAT5/5e/6 cable from the camera shall be protected with a lightning surge protector. The unit shall be fully compatible with the camera cabling and PoE and shall have shielded RJ45 jacks for EMI noise suppression. The unit shall provide high performance 3-stage protection:

1. Differential gas discharge tube
2. PTC resettable fuse
3. Low capacitance diode array

Specific requirements include:

<p>1.40 Ethernet Connectors</p> <p>1.42 Gas Tube Voltage</p> <p>1.44 PTC Fuse Rating</p> <p>1.46 Clamping Voltage</p> <p>1.48 Operating Temperature</p> <p>1.50 Nominal dimensions</p>	<p>1.41 (2) Shielded RJ45 Ports</p> <p>1.43 +/- 90 V</p> <p>1.45 +/- 1 A</p> <p>1.47 +/- 58 V</p> <p>1.49 -40° C to +80° C</p> <p>1.51 6.3 x 3.2 x 2.2 (inches)</p>
--	---

The protector shall protect a minimum of four conductors. [Transmit Data (2 wires) and Receiver Data (2 wires)]

Ethernet Switch

1.0 Description

This work shall consist of furnishing, installing, integrating, and testing an environmentally hardened Ethernet switch of the type specified in the Plans in a building or cabinet. The Contractor shall provide Ethernet switches with all necessary hardware and software to make the switches operational and be compatible with IDOT's existing network. The Contractor shall be responsible for programming and integrating all new switches in coordination with the Department's ATMS development and maintenance manager to have the new switches integrated into the existing network.

2.0 Materials

2.1 Layer II (Datalink) Switch

(A) Management

- (1) Switches shall support full-duplex Ethernet
- (2) Switches shall be capable Layer 2 LAN Base services
- (3) Switches shall have American Standard Code for Information Interchange (ASCII) based configuration files for offline editing and bulk configuration
- (4) Switches shall be managed using Simple Network Management Protocol (SNMP) Version 3.
- (5) Switches must be able to use Secure File Transfer Protocol (SFTP) to transfer configuration file to and from a central server.
- (6) Switches shall be compliant with IEEE 802.1 and 802.3. Specifically, the switch must comply with the following IEEE 802.1 standards:
 - (a) IEEE 802.1D - Media Access Control (MAC) Bridges, including Rapid Spanning Tree Protocol (RSTP).
 - (b) IEEE 802.1Q - Virtual Local Area Network (VLAN) tagging and Multiple Spanning Tree Protocol (MSTP).
 - (c) IEEE 802.1X (Port Based Network Access Protocol).
- (7) Switches shall perform multicast filtering using Internet Group Management Protocol (IGMP) snooping.
- (8) Switches shall support Address Resolution Protocol (ARP)

(B) Power

- (1) Input Voltage to Power Supply Module: 100 to 240 VAC
- (2) Output Voltage from Power Supply Module: 12 to 60 VDC

(C) Environmental

- (1) Operating Temperature: -40° to +70°C
- (2) Humidity: 5 to 95% non-condensing
- (3) Resistant to electromagnetic interference (EMI)

(D) Network Port Requirements

- (1) Switches shall have the following minimum port configurations:
 - (a) (8) 10/100 Mbps copper Ethernet ports, RJ-45 connector
 - (b) (2) 100/1000 Mbps SM or MM fiber ports as indicated on the plans, LC connector
- (2) Contractor shall ensure the launch power of the optical ports is great enough such that when coupled with the receiver sensitivity of the connecting device, the optical budget of the link is not exceeded.
- (3) All ports shall have Diagnostic light-emitting diodes (LED). These indicators shall include link, activity, and power LEDs.

2.2 Layer III (Network) Switch

(A) Management Capabilities

- (1) Switches shall support full-duplex Ethernet
- (2) Switches shall be capable Layer 2 LAN Base services
- (3) Switches shall have American Standard Code for Information Interchange (ASCII) based configuration files for offline editing and bulk configuration
- (4) Switches shall be managed using Simple Network Management Protocol (SNMP) Version 3.
- (5) Switches must be able to use Secure File Transfer Protocol (SFTP) to transfer configuration file to and from a central server.
- (6) Switches shall be compliant with IEEE 802.1 and 802.3. Specifically, the switch must comply with the following IEEE 802.1 standards:
 - (a) IEEE 802.1D - Media Access Control (MAC) Bridges, including Rapid Spanning Tree Protocol (RSTP).
 - (b) IEEE 802.1Q - Virtual Local Area Network (VLAN) tagging and Multiple Spanning Tree Protocol (MSTP).
 - (c) IEEE 802.1X (Port Based Network Access Protocol).
- (7) Switches shall perform multicast filtering using Internet Group Management Protocol (IGMP) snooping.
- (8) Switches shall support Address Resolution Protocol (ARP)
- (9) Switches shall support the following Layer 3 capabilities:
 - (a) Internet Protocol Version 4 (IPv4);
 - (b) Internet Protocol Version 6 (IPv6);
 - (c) Open Shortest Path First (OSPF);
 - (d) Generic Routing Encapsulation (GRE);
 - (e) Inter-VLAN Internet Protocol (IP) routing for full Layer 3 routing between two or more VLANs;
 - (f) Virtual Router Redundancy Protocol (VRRP);
 - (g) IP multicast routing utilizing Protocol Independent Multicast (PIM) and Internet Group Management Protocol, Version 2 (IGMPv2). Support for PIM sparse mode (PIM-SM) and PIM dense mode (PIM-DM);
 - (h) Quality of Service (QoS);
 - (i) Security utilizing Access Control Lists (ACLs).

(B) Power Requirements

- (1) Input Voltage to Power Supply Modules: 100 to 240 VAC
- (2) Output Voltage from Power Supply Modules: 12 to 60 VDC
- (3) Redundant Power Supplies

(C) Environmental Requirements

- (1) Operating Temperature: -40° to +75°C
- (2) Humidity: 5 to 95% non-condensing
- (3) Resistant to electromagnetic interference (EMI)

(D) Network Port Requirements

- (1) Contractor shall ensure the launch power of the optical ports is great enough such that when coupled with the receiver sensitivity of the connecting device, the optical budget of the link is not exceeded.
- (2) All ports shall have Diagnostic light-emitting diodes (LED). These indicators shall include link, activity, and power LEDs.

3.0 Construction Requirements

3.1 Installation

The Contractor shall locate shelf space or other suitable mounting location in the building or cabinet or as identified on the plans. The Contractor shall secure the Ethernet Switch as appropriate and approved by the engineer.

The Contractor shall install all necessary patch cords, optical transceivers, connectors, power supplies, communication transformers, or auxiliary equipment necessary to complete the communication circuits. The Contractor shall connect the switch to the field devices as indicated on the Plans.

3.2 Configuration

When requested by the Contractor, the Engineer will provide the necessary IP address assignments and port assignments, including the necessary port provisioning. The contractor shall be responsible for all network programming of the switches and communicating elements within the building or cabinet.

The Contractor shall configure switch ports for VLANS as shown on the Plans or directed by the Engineer. The Contractor shall configure trunking ports between switches and access ports between switches and equipment. VLAN Trunk Protocol (VTP) shall be set to transparent mode on all switches. Port Security shall be configured to only allow the MAC addresses of equipment connected to the switch to pass traffic. RSTP shall be configured to prevent bridging loops and provide redundant paths.

On Layer 3 switches, the Contractor shall configure gateway IP addresses for all subnets that connect to the switch. OSPF routing shall be configured and the routes to those subnets being advertised to adjacent switches confirmed. The contractor shall configure ACLs and work with the Department to determine IP Ranges, ports, and other settings to be used in configuring the ACLs.

Enclosure

The CCTV cabinet shall meet the requirements specified for the CLOSED CIRCUIT TELEVISION CABINET.

Method of Measurement

CCTV equipment shall be counted, each installed, tested, operational and complete.

Basis Of Payment

This item shall be paid at the contract unit each for CLOSED CIRCUIT TELEVISION CAMERA EQUIPMENT for all labor, materials, equipment, setup and testing. Miscellaneous connectors and cables shall be included in the unit price.

CLOSED CIRCUIT TELEVISION CAMERA STRUCTURE FOUNDATION, 30" DIAMETER

Description

This work shall consist of constructing a reinforced concrete foundation, of the dimensions indicated, complete with raceways. The foundation depth shall be as indicated in the Foundation Depth Table on the plans (where applicable) or as otherwise shown on the Contract Drawings or as directed by the Engineer.

The foundation shall include boring/excavation, reinforcement, concrete, grout, anchor bolts, nuts, washers and raceways as well as clean up and restoration of the location when such work is not provided under other paid items.

Materials

Reinforcement bars shall comply with Article 706.10 of the Standard Specifications.

Unless otherwise indicated, anchor bolts shall comply with the requirements of ASTM Designation A 687. Unless otherwise indicated, nuts shall be hexagon nuts in conformance with ASTM A 194 grade 2H or ASTM A563 grade DH, and washers shall be in conformance with ASTM F436.

The entire length of the anchor bolts as well as the nuts and washers shall be hot dip galvanized in accordance with the requirements of ASTM Designation A 153.

Unless otherwise indicated, conduit raceways shall be heavy wall rigid polyvinylchloride (PVC) conduit, (Schedule 40) UL listed and in conformance with NEMA TC2 and Federal Specification WC 1094A. Raceways shall be of the number and size as indicated.

Construction Requirements

The foundation depths shall be as directed by the Engineer based upon evaluation of the soil conditions encountered. The Engineer may determine soil condition by visual inspection or, where practical, by the use of a pocket penetrometer and will establish foundation depth based upon the Foundation Depth Table shown on the plans, where applicable.

The hole for the foundation shall be made by drilling with an auger, of the same diameter as the foundation. The foundation shall be cast in place and allowed to cure for 10 days minimum before the light pole is erected. If soil conditions require the use of a liner to form the hole, the liner shall be withdrawn as the concrete is deposited. The top of the foundation shall be constructed level so that no shims or other leveling device will be needed to set the light standard plumb on the foundation. A liner or form shall be used to produce a uniform smooth side to the top of the foundation. Foundation top shall be chamfered 19.05 mm (3/4 inch) unless otherwise indicated.

Extreme care shall be used in establishing the top elevation of concrete foundations, especially when foundations are installed before final grading is complete. Foundations shall not protrude above grade more than the limits indicated on the plans, except for specifically indicated locations, and where not otherwise indicated, foundation shall not protrude above grade more than 101.6 mm (4 inches) above a 1524.0 mm (60-inch) chord centered at the foundation, at any point around the circumference. Where foundation heights extend beyond specified limits, the Engineer may direct replacement of the foundation and the incorrect foundation will not be measured for payment.

The steel reinforcement, the raceway conduits and the anchor bolts shall be secured in place to each other and properly positioned in the augered hole so that at time of pouring of concrete mixture in place the above said components retain their proper positions. Special attention shall be paid to the positioning of the anchor bolts. It is of utmost importance that the anchor bolt projections on top of the foundation, after placement of the concrete, remain in a perfectly vertical position.

Method of Measurement

This work will be measured for payment in feet in place. The length measured will be limited to that shown on the Plans or authorized by the Engineer.

Basis of Payment

This work will be paid for at the contract unit price per foot for CLOSED CIRCUIT TELEVISION CAMERA STRUCTURE FOUNDATION, 30" DIAMETER.

STEP-DOWN TRANSFORMER

This work shall be in accordance with the applicable Articles of Section 827, 1066, and 1068 of the Standard Specifications. This work shall consist of furnishing and installing a NEMA 3R, 10KVA, 480V, 1PH Primary and 240/120V, 1PH Secondary step down transformer mounted on the DMS leg as shown on plans.

The transformer shall be dry type, encapsulated, and weatherproof so that it may be installed outdoors without additional housing. It shall have an enclosure for splices with provisions for weather tight conduit connections.

Basis of Payment

This work will be paid for at the contract unit price per Each for STEP-DOWN TRANSFORMER, which price shall be payment in full for all labor, materials, and equipment required to furnish and install a step-down transformer as described above, complete.

DMS2 DMS WALK-IN ACCESS, FULL MATRIX, COLOR, NTCIP 1203 V3

1.0 General Requirements

This special provision shall govern the furnishing and installation of a Walk-In Access, Full matrix, Color, NTCIP 1203 V3 Dynamic Message Sign and associated equipment cabinets as shown in the plans and as detailed in this special provision. The high resolution, full color display shall be a full matrix configuration of 96 pixels high by 400 pixels wide. The size of the sign shall be as shown in the plans. All display elements and modules shall be solid state. No mechanical or electromechanical elements or shutters shall be used.

Equipment to be furnished at each dynamic message sign (DMS) field site shown in the plans shall include, but not be limited to the following: LED DMS, sign controller, cabling, sign enclosure, documentation, warranties, mounting hardware, latest vendor maintenance diagnostic software with 20 licenses to load software on Department/Department's maintenance forces laptops. Five (5) units of FLIR 360 Cameleon Client ITS site license for each installed DMS.

The Central Controller resides at the Traffic Systems Center. The DMS Central Software was developed by 360 Surveillance, Inc. The successful sign vendor shall perform an on-site working sample demonstration test to prove their product is compatible with the 360 Cameleon Client/Server Software. The Working Sample demonstration test criteria are outlined in Section 2.0 of this document.

Each DMS assembly shall consist of a LED DMS sign case including contents, mounting brackets, its associated sign controller unit (SCU), and communication unit, cabling between the DMS case and the sign controller unit, , optically coupled interface from controller to sign, and DMS walkway platforms with permanent safety and mounting brackets and hardware.

Each LED DMS shall be capable of displaying three lines of text. Each line shall consist of a string of 18 alphanumeric characters. Each character shall be composed from a luminous dot matrix system. The matrix system for a high resolution, full color display shall consist of 384 dots composed of 24 columns and 16 rows. A luminous pixel shall consist of a LED pixel array. All display elements and modules shall be solid state.

All characters, symbols, and digits shall be 18 inch nominal character size and shall be clearly visible and legible at a distance of 900 feet within a 30 degree cone of vision centered on the optical axis of the pixel.

The signs shall be capable of displaying the following:

- A static message
- A flashing message
- Two alternating messages, either flashing or static

The changing from one message to another shall be instantaneous.

The total weight added to the sign structure shall be no greater than 4000 pounds. The dimensions of the sign housing will not exceed 8'0" tall, 30'0" wide, and 4' deep and access to the electronics shall be achieved through the front display panels of the DMS. Larger signs may be submitted, but they will require additional review time to evaluate the structural adequacy of the Department's standard sign trusses.

The Contractor shall provide structure mounted service equipment to provide power to each sign. The cost of this shall be considered incidental to the unit price for the DMS.

The Contractor shall be responsible to have a Licensed Structural Engineer in the State of Illinois design the sign attachment to the DMS sign truss and stamp the drawings. These drawings shall be submitted to the Engineer for approval before work can commence. These drawings will describe the mounting required to attach the DMS to the Structure. Shop drawings for the structures may be available upon request. The contractor shall supply all mounting hardware necessary to attach the DMS to the structure. The cost of this work shall be included in the contract bid price for the item. No additional compensation will be allowed for any modifications that maybe required to the structure.

All field equipment shall remain fully functional over an ambient temperature range of -40°F to + 149°F with relative humidity of up to 95%. All field equipment enclosures shall be designed to and shall withstand the effects of sand, dust, and hose-directed water. All connections shall be watertight.

2.0 Working Sample Demonstration (Dynamic Message Sign)

To ensure timely delivery for installation, it is imperative that the DMS manufacturer be regularly engaged in the manufacture of the specified equipment and capable of immediately demonstrating a sample DMS that is in clear compliance with the key portions of the specifications. Delay from the specified timeline, and failure to present the sample in a timely manner may result in termination of the contract, at the discretion of the Engineer.

The DMS manufacturer shall provide a satisfactory, approvable demonstration of a working sample DMS within 14 calendar days after contract execution. The sample shall be a complete mock-up of a working DMS based on the proposed equipment to be furnished under this contract and identified in the submittal material. The sample demonstration may utilize a portable sample at the IDOT Traffic Systems Center, or it may be at the manufacturer's production facility if located within District 1. A demonstration of an identical installed unit for some other contract will be acceptable.

The sample demonstration will be for purposes of review and approval by the engineer. The Engineer will issue review comments based on examination of the unit and its operation at the time of the demonstration, and the Engineer may require a subsequent revised sample demonstration if, in the Engineer's judgment, the comments warrant re-work of the sample unit.

Delay in presenting the specified demonstration or delay in attaining "Approved" or "Approved as Noted" status will result in the assessment of liquidated damages in the amount of \$3,000 per calendar day until a satisfactory sample and demonstration are attained.

For a demonstration to be held at the IDOT Traffic Systems Center, the manufacturer shall coordinate the exact date, time, demonstration location, and power requirements with the Traffic Systems Center Engineer.

The sample unit shall be in substantial compliance with the contract requirements. The Engineer may elect to waive minor deviations for purposes of the demonstration, or may waive minor deviations completely if alternative provisions are judged superior to specified requirements, but deviations from key specified requirements will not be accepted.

3.0 Materials

All materials furnished, assembled, fabricated or installed under this item shall be new, corrosion resistant and in strict accordance with the details shown in the plans and as detailed in this specification. All details and functionality listed in this specification will be thoroughly inspected and tested by the department. Failure to meet all details and functionality detailed in this specification shall be grounds for rejection of the equipment.

4.0 Terminology

Due to the varying definitions used in Dynamic Message Sign technology, this section defines specific terms as they apply to this specification.

Sign: The sign housing and its contents.

Sign Controller: Located in a ground cabinet (as detailed in this specification), the sign controller specifies the message to be displayed. Messages can be selected either remotely from the central controller, locally from a laptop computer or from the front panel of the sign controller.

Central Controller: The MS Windows Server computer system and related software, which operates the system from a remote control site.

Workstation: This computer operates as a remote client to the central controller. A workstation operator may dial-in to the central controller and gain access to the functions of the central by using the appropriate access codes.

LED: Light Emitting Diode

Pixel: Any of the small discrete elements that, when arranged in a pixel matrix, create a character. A pixel contains a cluster of LEDs.

Pitch: Distance measured from center to center of adjacent pixels within a matrix. This distance is measured both horizontally and vertically.

Poll: The central controller and laptop computer are said to “poll” a sign when they request the sign’s status information. The term is derived from the periodic status polling, which a central can perform, but is loosely used to refer to any status request.

Message: Text; the information shown on the sign.

Display: The message seen by the motorist. A display may include more than one page of text (an alternating display). Any character or set of characters of a display may be flashed (a flashing display).

Neutral State: Sign is blank, or displaying a predefined message that is displayed regularly.

WYSIWYG: What You See IS What You Get. In this specification, this is the functionality of the LED DMS system where the central, workstation or laptop display mimics the actual message that is visibly displayed on the sign on an individual pixel basis.

5.0 DMS Manufacture Requirements

The company that designs and manufactures the LED DMS shall be currently ISO 9001 certified as of the bid date for this project and shall have received its ISO 9001 certification a minimum of three years prior to the bid date for this project. The scope of this company’s ISO 9001 certification shall be for the Design, Manufacture, Installation, Maintenance and Sales of Dynamic Message Sign Systems. The facility where this company actually designs and manufactures the LED DMS shall be ISO 9001 certified. This company, this scope and the address of this facility shall all be listed on the ISO 9001 certificate. This ISO 9001 certificate shall be provided with the bid. The name, phone number and address of both the Authorized ISO 9001 Registrar that certified this company and the Authorized ISO 9001 Accreditation Body that accredited this Registrar shall be provided with the bid. Failure to fully comply with these requirements and to provide all this information will cause this company’s equipment and software to be rejected. ISO 9002 and ISO 9003 certifications are not adequate and do not meet this requirement.

Experience Requirements:

The LED DMS Manufacturer shall submit a State Department of Transportation reference for a minimum of three (3) different states that have been successfully operating a highway **full color** LED dynamic message sign system and that completely meets these specifications, manufactured and supplied by this manufacturer for a period of no less than five (5) years.

The LED DMS Signs and System shall be fabricated by an established DMS manufacturer having the minimum of:

- 10 years experience, under the current corporate name, in the design and manufacturing of State Highway or Interstate Highway, permanently-mounted, overhead dynamic message signs and central control systems installed in freeway service. These 10 years of experience shall include the complete design and manufacturing of all aspects of the dynamic message signs, including the electronic hardware, software and sign housings.
- 100 State Highway or Interstate Highway, permanently-mounted, overhead dynamic message signs installed in freeway service, under the current corporate name.
- 50 State Highway or Interstate Highway, permanently-mounted, overhead LED dynamic message signs that completely meet this specification with three lines of 18-inch characters and Walk-In Access housings installed in freeway service, under the current corporate name.
- The manufacturer of the LED DMS Signs and System shall submit documentary evidence and reference data for the above requirements. Reference data shall include the name and address of the organization, and the name and telephone number of an individual from the organization who can be contacted to verify the above requirements. The name of the DMS manufacturer that meets these experience requirements shall have the same corporate name as the DMS manufacturer that meets the ISO 9001 requirements stated elsewhere in this specification. This information shall be provided prior to documentation submittal. Failure to furnish the above references will be sufficient reason for rejection of the supplier's equipment.
- The Contractor shall submit the information described in this section to the Engineer within 15 days of award of the contract. The Engineer will review the submitted information and provide comments and approval of the information to the Contractor within 15 calendar days after receipt. Review of the submittal information by the Engineer shall not relieve the Contractor of the contractor's obligation to furnish and install the work in accordance with the contract documents. No time extensions will be granted to the Contractor as a result of the need to resubmit various items to review.
- Shop drawings shall be submitted in accordance with Article 105.04 of the Standard Specifications and as specified in these special provisions.
- Prior to purchase or fabrication of any equipment or materials for use in this project, the Contractor shall submit, for review by the Engineer, appropriate catalog cuts sheets, and specifications for all standard, off-the-shelf items and shall submit shop drawings and other necessary data for all non-catalog or custom-made items.

- The Contractor shall furnish five sets of submittal data directly to the Engineer. Two copies of this information, with appropriate notations, will be returned to the Contractor after the review.
- If reprinted literature, such as catalog cut sheets, is used to satisfy the submittal data requirements, there shall be no statements on the literature which conflict with the requirements of the contract documents. Any such statements shall be crossed off and initialed by the Contractor. Explanation of how specifications shall be met pertaining to items changed from the literature shall be documented in writing and included with the submittal information.
- All items shall be submitted together.
- Each submittal shall contain sufficient information and details to permit full evaluation of each item, and its interrelationships among the various items shall be carefully addressed.
- The Contractor shall prepare and submit detailed shop drawings for each sign type indicating types of materials proposed for each component of each sign, parts lists, assembly techniques, layout of all display elements and wiring schematics. The shop drawings shall also illustrate in detail how the Contractor proposes to mount and connect the DMS sign case to the sign support structure (truss). The DMS sign case shall include any support mechanism necessary for the installation of the DMS sign case that is not included in the truss. These drawings shall be submitted to the Engineer for review and approval prior to fabrication of any sign. Parts lists shall include circuit and board designation, part type and class, power rating, component manufacturer and mechanical part manufacturer.
- As part of the submittals for the DMS assembly, the Contractor shall submit an engineering drawing illustrating the DMS character set including 26 upper case letters, 10 numerals, a dash, a plus sign (+), and slash. The Contractor shall also submit complete technical information, shop drawings, photographs, graphs, circuit diagrams, instruction manuals, security provisions, and any other necessary documents to fully describe the DMS assembly and associated equipment.

6.0 Product Testing

The DMS manufacturer shall provide documentation indicating that the DMS product has been tested to the following standards. It shall be acceptable for the testing to be performed on scale-sized versions of the actual DMS provided that the test unit is functionally and structurally equivalent to the full size DMS.

Failure to conform to these testing requirements shall be grounds for rejection. Rejected equipment may be offered for test or retest provided all non-compliant items have been corrected and tested or retested by the DMS manufacturer. Any corrections deemed necessary by the Engineer shall be made by the DMS manufacturer, at no additional cost to the Department.

6.1 Third Party Testing

Third party test reports shall be submitted for the following testing:

- NEMA Standards Publication TS 4, Hardware Standards for Dynamic Message Signs (DMS), with NTCIP Requirements – Section 2, Environmental Requirements. Test report shall detail results of mechanical vibration and shock, electrical noise and immunity, temperature, and humidity.
- Underwriters Laboratories (UL), UL 48 Standard for Electric Signs, UL 50 Enclosures for Electrical Equipment, and UL 1433 Standard for Control Centers for Changing Message Type Electric Signs. The UL report number(s) for all DMS and control equipment manufactured by the DMS manufacturer shall be submitted and the products shall bear the UL mark.

The supplier shall provide a record of each test performed including the results of each test. The report shall include a record of the 3rd party test laboratory and the test lab's representative that witnessed the tests, including the signature of the lab's representative. The test reports shall be provided to the Engineer for review as part of the technical submittal.

6.2 Self Certification

The DMS manufacturer shall provide self-certification, including a statement of conformance and copies of test reports, indicating that the following tests have been performed and passed.

Third party test reports shall be submitted for testing of the following National Transportation Communication for ITS Protocol (NTCIP) standards:

- NTCIP 1201:1996, NTCIP Global Object Definitions (including Amendment 1)
- NTCIP 1203:1997, Object Definitions for Dynamic Message Signs (including Amendment 1)
- NTCIP 2101:2001, Point to Multi-Point Protocol Using RS-232 Subnetwork Profile.
- NTCIP 2103 (Draft v1.13), Point-to-Point Protocol over RS-232 Subnetwork Profile.
- NTCIP 2104 V01.11 Ethernet Subnetwork Profile

The NTCIP testing shall have been completed using industry accepted test tools such as the NTCIP Exerciser, Trevilon's NTester, Intelligent Devices' Device Tester, and/or Frontline's FTS for NTCIP. The NTCIP test report(s) shall include testing of sub-network communications functionality, all mandatory objects in all mandatory conformance groups, and a subset of the remaining objects.

7.0 Physical Construction

7.1 Wiring and Power Distribution

7.1.1 Power and Signal Entrances

Two threaded conduit hubs shall be located on the rear or side wall of the DMS housing. One hub shall be for incoming AC power and the other shall be for incoming DMS signal cabling or a communications line.

7.1.2 Panel Board

The DMS shall contain a power panel board and circuit breakers that meet the following minimum requirements:

- Service entrance-rated
- Minimum of 20 circuit breaker mounting positions
- Short circuit ratings of 22,000 amps and 10,000 amps for the main and branch circuits, respectively
- UL listed panel board and circuit breakers

7.1.3 Internal Wiring

Wiring for LED display module control, environmental control circuits and other internal DMS components shall be installed in the DMS housing in a neat and professional manner. Wiring shall not impede the removal of display modules, power supplies, environmental control equipment, and other sign components. Wires shall not make contact with or bend around sharp metal edges. All wiring shall conform to the National Electrical Code.

7.2 Earth Grounding

The DMS manufacturer shall provide one earth ground lug that is electrically bonded to the DMS housing. The lug shall be installed near the power entrance location on the DMS housing's rear wall. The DMS installation contractor shall provide the balance of materials and services needed to properly earth ground the DMS. All earth grounding shall conform to the National Electrical Code.

7.3 DMS Enclosure

The LED DMS shall enable the display of text, consisting of a string of alphanumeric and other characters. The size of the sign shall be as shown in the plans, and elsewhere in the specification. Each character shall be formed by a matrix of luminous pixels. The matrix of a standard character shall consist of 345 pixels over 15 columns and 23 rows.

The equipment design and construction shall utilize the latest available techniques with a minimum number of different parts, subassemblies, circuits, cards and modules to maximize standardization and commonality. The equipment shall be designed for ease of maintenance. All component parts shall be readily accessible for inspection and maintenance. Test points shall be provided for checking essential voltages.

The sign shall be designed for a minimum life of 20 years.

The sign shall be designed and constructed so as to present a clean and neat appearance. Poor workmanship shall be cause for rejection of the sign.

All cables shall be securely clamped or tied in the sign housing. No adhesive attachments will be allowed.

The dynamic message sign, including the sign housing and all modules and assemblies, shall be designed and manufactured in the USA.

The complete sign housing shall be designed and manufactured in-house by the LED DMS Sign Manufacturer.

A registered structural engineer in the State of Illinois shall analyze the DMS structure and certify that the DMS will withstand the temporary effects of being lifted by the provided eye bolts, will comply with the applicable requirements of AASHTO Standard Specification for Structural Supports for Highway Signs, Luminaries and Traffic Signals, Fourth Draft, 2001, and will support a front face ice load of 4 lbs. per square foot.

The equipment within the sign housing shall be protected from moisture, dust, dirt and corrosion. The sign shall be constructed of aluminum alloy 5052-H32 or 3003-H14 which shall not be less than 1/8" thick, unless otherwise specified in this document. Framing structural members shall be made of aluminum alloy 6061-T6 or 6063-T5.

All welding shall be by an inert gas process in accordance with the American Welding Society (AWS) Standards, ANSI/AWS D1.2-97. The LED DMS manufacturer's welders and welding procedures shall be certified by an ANSI/AWS Certified Welding Inspector to the 1997 ANSI/AWS D1.2-97 Structural Welding Code for Aluminum. Proof of certification of all the LED DMS manufacturer's welders and applicable welding procedures shall be supplied with the submittals. The name, phone number and address of the ANSI/AWS Certified Welding Inspector that certified the LED DMS manufacturer's welders and procedures shall also be provided with the submittals.

The DMS housing's right, left, and rear walls shall be vertical. The top and bottom sides shall be horizontal.

The sign housing shall be capable of withstanding a wind loading of 120 M.P.H. without permanent deformation or other damages.

All 120/240 VAC wiring located inside the sign housing shall be run in conduit pull-boxes, handy-boxes, power supply boxes, control cabinets, and circuit breaker boxes.

The performance of the sign shall not be impaired due to continuous vibration caused by wind, traffic or other factors. This includes the visibility and legibility of the display.

The presence of power transients or electromagnetic fields, including those created by any components of the system, shall have no deleterious effect on the performance of the system. The system shall not conduct or radiate signals which will adversely affect other electrical or electronic equipment including, but not limited to, other control systems, data processing equipment, audio, radio and industrial equipment.

All DMS structural hardware shall be stainless steel and appropriately sized for the application.

The DMS Manufacturer shall provide a signed and sealed copy of these certifications by the registered Structural Engineer as part of the catalog cut submittal.

7.3.1 Electronic Components

All electronic components, except printed circuit boards, shall be commercially available, easily accessible, replaceable and individually removable using conventional electronics repair methods.

All workmanship shall comply with ANSI/IPC-1-610B Class 2 titled "Acceptability of Electronic Assemblies", ANSI/IPC-7711 titled "Rework of Electronic Assemblies", and ANSI/IPC-7721 titled "Rework and Modification of Printed Boards and Electronic Assemblies".

All electronic components shall comply with Section Electronic Materials and Construction Methods, located in this document.

All Printed Circuit Boards (PCBs) shall be completely conformal coated with a 0.010 inch (10 MIL) minimum thickness silicone resin conformal coat. The LED mother boards shall be completely conformal coated, except at the pixels on the front of the PCB, with a 0.010 inch (10 MIL) minimum thickness silicone resin conformal coat. The material used to coat the PCBs shall meet the military specification: MIL-I-46058C Type SR.

7.3.2 Mechanical Components

All external screws, nuts, and locking washers shall be stainless steel. No self-tapping screws shall be used. All parts shall be made of corrosion resistant materials, such as plastic, stainless steel or aluminum. All materials used in construction shall be resistant to fungus growth and moisture deterioration. An inert dielectric material shall separate dissimilar metals.

7.3.3 Convenience Outlets

The DMS housing shall contain a utility outlet circuit consisting of a minimum of three (3) 15-A NEMA 15-R, 120 VAC duplex outlets, with ground-fault circuit interrupters. One outlet shall be located near each end of the DMS housing interior and the third outlet shall be located near the housing's center.

If the sign controller and communication equipment is to be mounted in the sign, a second outlet circuit shall be included consisting of a minimum of two (2) 15-A NEMA 15-R, 120 VAC duplex outlets. These outlets shall be located near the controller and communication equipment mounting location.

7.4 Front Face Construction

The DMS front face shall be constructed with multiple rigid panels, each of which supports and protects a full-height section of the LED display matrix. The panels shall be fabricated using aluminum sheeting on the exterior and polycarbonate sheeting on the interior of the panel.

Front face panels shall provide a high-contrast background for the DMS display matrix. The aluminum mask of each panel shall be painted black and shall contain an opening for each pixel. Openings shall be large enough to not block any portion of the viewing cones of the LEDs.

Face panels shall be attached to each other using stainless steel hardware. Seams that separate adjacent panels shall be sealed. Panels shall not be welded or otherwise permanently mounted to the DMS housing.

Each panel shall have a single polycarbonate sheet attached securely to the inside of the aluminum panel. The polycarbonate sheet shall cover all of the pixel openings. The polycarbonate shall be sealed to prevent water and other elements from entering the DMS. The polycarbonate shall contain UV inhibitors that protect the LED display matrix from the effects of ultraviolet light exposure and prevent premature aging of the polycarbonate itself. The use of a plastic lens system will not meet the requirements and will be cause for rejection.

LED display modules shall mount to the inside of the DMS front face panels. No tools shall be needed for removal and replacement of LED display modules.

DMS front face borders (top, bottom, left side and right side) which surround the front face panels and LED display matrix, shall be painted black to maximize display contrast and legibility.

In the presence of wind, the DMS front face shall not distort in a manner that adversely affects LED message legibility.

7.4.1 Service Access

The DMS housing shall provide safe and convenient access to all modular assemblies, components, wiring and subsystems located within the DMS housing. All of those internal components shall be removable and replaceable by a single technician.

At least one (1) 80" vertically hinged door shall be located on each end (left, right or left and right side) of the DMS housing. Each access door shall be mounted to an integral doorframe. A vertical stainless steel hinge shall support each door and all doors shall open outward. In the closed position, each door shall latch to its frame with a three-point draw-roller mechanism. The latching mechanism shall include an internal handle and release lever. Door release levers shall be located so that a person with no key and no tools cannot become trapped inside the housing.

Access doors, when open at a 90-degree angle from the DMS housing end wall, shall not extend more than 38-inches (965 mm) from the housing. The bottom edge of each door shall be at least 3.5-inches (89 mm) from the bottom edge of the DMS housing. This will provide clearance for the doors to swing open over external access platform.

Doorframes shall be double flanged on all sides to shed water. Each door shall close around its flanged frame and compress against a closed-cell foam gasket, which adheres to the door. All doors shall contain a stop that retains the door in a 90-degree open position. When a door is open, the door and its stop shall not be damaged by a 40 mph (64 km/h) wind.

Each door shall be furnished with a lock that is keyed to a Corbin #2 lock.

The DMS must be equipped with an OSHA compliant safety rail assembly, which prevents service personnel from falling out of the DMS when closed across an open access door. A rail assembly must be provided for each door in the display. The safety rail shall consist of a top rail that extends 42-inches (1,067 mm) above the interior walkway and a mid-rail that extends 21-inches (533 mm) above the interior walkway. The rail assembly shall require no tools to open and close.

The DMS cabinet shall be equipped with an OSHA compliant anchor point at each entrance location for the connection of a personal fall arrest system. These anchorages integrated to the support structure must be strong enough to withstand a force of 5,000 pounds (22.2 kilo-newton(s)) as required by OSHA. The anchorages must be located such that they will not allow a person to free-fall more than 6 feet when a 6 foot lifeline is used. The anchorages must be located just inside each access door within easy reach from the outside.

Interior work area, minimum headroom of 72-inches (1,829 mm) shall be provided. This free space shall be maintained across the entire width of the DMS housing, with the exception of structural frame members. Structural members shall be designed not to obstruct the free movement of maintenance personnel throughout the DMS.

A level aluminum walkway shall be installed in the bottom of the DMS housing. The walkway shall be a minimum of 24-inches (610 mm) wide and it shall run the entire length of the housing, from one side to the other side. The walkway's top surface shall be non-slip and shall be free of obstructions that could trip service personnel. The walk-way shall support a load of 500 pounds (136 kg) per two (2) linear feet per AASHTO STA specifications for Highway Signs section 3.6 Live Loads and it shall be constructed of multiple aluminum removable panels.

7.4.2 Face Panels

Front face panels shall provide a high-contrast background for the DMS display matrix. The aluminum mask of each door panel shall be painted black and shall contain an opening for each pixel. Openings shall be large enough to not block any portion of the viewing cones of the LEDs.

Each panel shall have a single polycarbonate sheet attached securely to the inside of the aluminum panel. The polycarbonate sheet shall cover all of the pixel openings. The polycarbonate shall be sealed to prevent water and other elements from entering the DMS. The polycarbonate shall contain UV inhibitors that protect the LED display matrix from the effects of ultraviolet light exposure and prevent premature aging of the polycarbonate itself. Polycarbonate sheets shall have the following characteristics:

- Tensile Strength, Ultimate: 10,000 PSI
- Tensile Strength, Yield: 9,300 PSI
- Tensile Strain at Break: 125%
- Tensile Modulus: 330,000 PSI
- Flexural Modulus: 330,000 PSI
- Impact Strength, Izod (1/8", notched): 17 ft-lbs/inch of notch
- Rockwell Hardness: M75, R118
- Heat Deflection Temperature Under Load: 264 PSI at 270F and 66 PSI at 288F
- Coefficient of Thermal Expansion: 3.9×10^{-5} in/in/F
- Specific Heat: 0.30 BTU/lb/F
- Initial Light Transmittance: 85% minimum
- Change in Light Transmittance, 3 years exposure in a Southern latitude: 3%
- Change in Yellowness Index, 3 years exposure in a Southern latitude: Less than 5%

LED display modules shall mount to the inside of the DMS front face panels. Common hand tools shall be used for removal and replacement.

DMS front face borders (top, bottom, left side, and right side), which surround the front face panels and LED display matrix, shall be painted black to maximize display contrast and legibility.

In the presence of wind, the DMS front face shall not distort in a manner that adversely affects LED message legibility.

7.4.3 Exterior Finish

DMS front face panels and front face border pieces shall be coated with semi-gloss black Kynar 500 resin or an equivalent brand of oven-fired fluoropolymer coating, which has an expected outdoor service life of 20 years.

All other DMS housing surfaces, including the DMS mounting brackets, shall be natural mill-finish aluminum.

7.4.4 Heating

The lens panel shall use heated, forced air to prevent fogging and condensation. An eight watt-per-foot, self-regulating, heat tape shall be provided along the bottom of the message area, between the glazing and the display modules. The sign controller shall control the heat tape. All heat tape terminal blocks shall be covered for safety.

7.5 Humidity Control

A humidity sensor shall be provided and sensed by the sign controller from zero percent to 100 percent relative humidity in one percent or fewer increments. The sensor shall operate and survive from 0 percent to 100 percent relative humidity.

The sensor shall have an accuracy that is better than +/- five percent relative humidity.

The sign controller shall read the internal temperature sensors, external ambient temperature sensor and the humidity sensor. The sign controller shall use these readings in an algorithm that turns on the heat tape and/or the fans at the appropriate times to reduce both frost on the face of the sign and condensation on the display modules and other electronic circuitry.

7.6 Drain Holes

The bottom panel of the housing shall contain small drain holes. The drain holes shall be screened to prevent the entrance of insects and small animals and shall be replaceable.

7.7 Ventilation System

The DMS shall contain systems for cabinet ventilation and safe over-temperature shutdown.

The DMS shall contain a electronically controlled ventilation system and a failsafe thermostat designed to keep the internal DMS air temperature lower than +140°F (+60°C), when the outdoor ambient temperature is +115°F (+46°C) or less.

The ventilation system shall consist of two or more air intake ports. Intake ports shall be located near the bottom of the DMS rear wall. Each intake port shall be covered with a filter that removes airborne particles measuring 500 microns in diameter and larger. One or more ball bearing-type fans shall be mounted at each intake port. These fans shall positively pressure the DMS cabinet.

Fans and air filters shall be removable and replaceable from inside the DMS housing.

Each ventilation fan shall contain a sensor to monitor its rotational speed, measured in revolutions per minute. The fan speed shall be reported to the sign controller upon request.

The ventilation system shall move air across the rear of the LED modules in a manner such that heat is dissipated from the LED's. The airflow shall move from the bottom of the cabinet towards the top to work with natural convection to move heat away from the modules.

Each exhaust port shall be located near the top of the rear DMS wall. One exhaust port shall be provided for each air intake port. All exhaust port openings shall be screened to prevent the entrance of insects and small animals.

An aluminum hood attached to the rear wall of the DMS shall cover each air intake and exhaust port. All intakes and exhaust hoods shall be thoroughly sealed to prevent water from entering the DMS.

The DMS shall automatically shut down the LED modules to prevent damaging the LEDs if the measured internal cabinet air temperature exceeds a maximum threshold temperature. The threshold temperature shall be configurable and shall have a default factory setting of 140°F (+60°C). The factory default setting shall be overridden if the selected message priority is set above 200 or is selected as an emergency message.

Alternate sign ventilation systems can be submitted to the Engineer for approval. Extra time and additional demonstration testing and documentation of the proposed alternate system may be needed to secure the necessary approval from the Engineer. No extra compensation shall be awarded to the Contractor for the alternate design but if the alternate design is rejected, liquidated damages may apply.

8.0 LED Display Modules

The DMS shall contain LED display modules that include an LED pixel array, LED driver circuitry, and mounting hardware. These modules shall be mounted adjacently in a two-dimensional array to form a continuous LED pixel matrix. Each LED display module shall be constructed as follows:

- Each LED display module may consist of one or two circuit boards. If two boards are used, they shall be mounted physically to each other using durable corrosion resistant hardware. They shall be electrically connected via one or more header-type connectors. The header connectors shall be keyed such that the boards cannot be connected incorrectly.
- All LED modules shall be manufactured using laminated fiberglass printed circuit boards.
- Each LED display module shall be mounted to the rear of the display's front face panels using durable corrosion resistant hardware. No tools shall be required for module removal and replacement. The modules shall be mounted such that the LEDs emit light through the face panel's pixel holes and such that the face panel does not block any part of the viewing cone of any of the LEDs in any pixels.
- LED display module power and signal connections shall be a quick-disconnect locking connector type. Removal of a display module from the DMS, or a pixel board or driver circuit board from its display module, shall not require a soldering operation.
- All exposed metal on both sides of each printed circuit board, except connector contacts, shall be protected from water and humidity exposure by a thorough application of conformal coating. Bench level repair of individual components, including discrete LED replacement and conformal coating repair, shall be possible.
- Individual addressing of the each LED display module shall be configured via the communication wiring harness and connector. No on-board addressing jumpers or switches shall be allowed.
- Removal or failure of any LED module shall not affect the operation of any other LED module or sign component. Removal of one or more LED modules shall not affect the structural integrity of any part of the sign.
- It shall not be possible to mount an LED display module upside-down or in an otherwise incorrect position within the DMS display matrix.
- All LED display modules, as well as the LED pixel boards and driver circuit boards, shall be identical and interchangeable throughout the DMS.

8.1 LED Pixels

Each LED module shall contain a printed circuit board to which LED pixels are soldered. The LED pixel matrix shall conform to the following specifications:

- Each LED module shall contain a minimum of 256 LED pixels configured in a two dimensional array. The pixel array shall be a minimum of sixteen (16) pixels high by sixteen (16) pixels wide.
- The distance from the center of one pixel to the center of all adjacent pixels, both horizontally and vertically, shall be 0.81-inches (20.6mm).
- Each pixel shall consist of a minimum of one (1) independent string of discrete LEDs for each color. All pixels shall contain an equal quantity of LED strings.
- The failure of an LED string or pixel shall not cause the failure of any other LED string or pixel in the DMS.
- Each pixel shall contain the quantity of discrete LEDs needed to output white colored light at a minimum luminous intensity of 12,400 candelas per square meter when operated within the forward current limits defined in these specifications.
- Each pixel shall also be capable of displaying amber colored light with a minimum luminous intensity of 7,440 candelas per square meter when operated within the forward current limits defined in these specifications.
- Each LED pixel shall not consume more than 1.5 watts.
- The circular base of the discrete LEDs shall be soldered so that they are flush and parallel to the surface of the printed circuit board. The longitudinal axis of the LEDs shall be perpendicular to the circuit board.

8.2 Discrete LEDs

DMS pixels shall be constructed with discrete LEDs manufactured by Avago Technologies (formerly Agilent Technologies), Toshiba Corporation, Nichia Corporation, OSRAM, or equivalent. Discrete LEDs shall conform to the following specifications:

- All LEDs shall have a nominal viewing cone of 30 degrees with a half-power angle of 15 degrees measured from the longitudinal axis of the LED. Viewing cone tolerances shall be as specified in the LED manufacturer's product specifications and shall not exceed +/- 3 degrees.
- Red LEDs shall utilize AlInGaP semiconductor technology and shall emit red light that has a peak wavelength of 615 – 650 nm.
- Green LEDs shall utilize InGaN semiconductor technology and shall emit green light that has a peak wavelength of 525 – 535 nm.

- Blue LEDs shall utilize InGaN semiconductor technology and shall emit blue light that has a peak wavelength of 464 – 470 nm.
- The LED lenses shall be fabricated from UV light resistant epoxy.
- The LED manufacturer shall perform color sorting of the bins. Each color of LEDs shall be obtained from no more than two (2) consecutive color “bins” as defined by the LED manufacturer.
- The LED manufacturer shall perform intensity sorting of the bins. LEDs shall be obtained from no more than two (2) consecutive luminous intensity “bins” as defined by the LED manufacturer.
- The various LED color and intensity bins shall be distributed evenly throughout the sign and shall be consistent from pixel to pixel. Random distribution of the LED bins shall not be accepted.
- LED package style shall be either through-hole flush-mount or surface-mount. Through-hole LEDs with standoffs will not be accepted.
- All LEDs used in all DMS provided for this contract shall be from the same manufacturer and of the same part number, except for the variations in the part number due to the intensity and color bins.
- The LEDs shall be rated by the LED manufacturer to have a minimum lifetime of 100,000 hours of continuous operation while maintaining a minimum of 70% of the original brightness.

8.3 Pixel Drive Circuitry

One (1) electronic driver circuit board shall be provided for each LED pixel module and shall individually control all pixels on that module. The driver circuit boards shall conform to the following specifications:

- Each LED driver board shall be microprocessor-controlled and shall communicate with the sign controller on a wire or fiber optic communication network using an addressable network protocol. The microprocessor shall process commands from the sign controller to display data, perform diagnostic tests, and report pixel and diagnostic status.
- Constant current LED driver ICs shall be used to prevent LED forward current from exceeding the LED manufacturer’s recommended forward current whenever a forward voltage is applied. To maximize LED service life, LED drive currents will not be allowed that exceed the manufacturer’s recommendations for the 100,000-hour lifetime requirement.

- The LED pixels shall be directly driven using pulse width modulation (PWM) of the drive current to control the display intensity. This LED driver circuitry shall vary the current pulse width to achieve the proper display intensity levels for all ambient light conditions. The drive current pulse shall be modulated at a frequency high enough to provide flicker-free operation and a minimum of 200 brightness levels.
- The LED driver circuitry shall receive updated display data at a minimum rate of ten (10) frames per second from the sign controller.
- Each LED driver circuit shall be powered by 24 VDC from external regulated DC power supplies. Each driver circuit shall receive power from a minimum of two (2) independent power supplies. Indicator LEDs shall be provided to indicate the status of each power source.
- Each LED driver circuit shall contain a microprocessor-controlled power regulation circuit that controls the voltage applied to the LED strings. The power circuit shall automatically adjust the voltage supplied to the LEDs to optimize power consumption efficiency as the temperature changes.
- The voltage of each power input shall be measured to the nearest tenth of a volt and reported to the sign controller upon request. Each driver circuit shall also contain one status LED for each power source that indicates if the power source is present or not.
- The LED driver circuitry shall be able to detect that individual LED strings or pixels are stuck off and shall report the pixel status to the sign controller upon request.
- The LED driver board shall contain a seven segment numeric LED display that indicates the functional status of the driver and pixel boards. At a minimum, it shall indicate error states of the LED pixels and communication network. The indicator shall be positioned such that a maintenance technician can easily view the status code for diagnostic purposes. The status codes shall also be reported to the sign controller upon request.

8.4 Characters Displayed

The signs shall be capable of displaying ASCII characters 32 through 126 (including all upper and lower case letters and digits from 0 to 9) at any location in a message line.

The display area shall be 96 pixels high by 400 pixels wide.

The sign shall normally display 18-inch characters using triple-stroke (23 x 15) characters with four-column spacing between characters. The operator shall be able to change the default spacing between characters. The spacing options shall be one, two or three pixel columns. Font access privileges shall be assigned by the system supervisor.

The full matrix display shall be capable of displaying other sized character, graphics/symbols, and other number of lines depending on the height of the character utilized.

The separation between the last column of one module and the first column of the next shall be equal to the horizontal distance between the columns of a single display module. The separation between the last row of one module and the first row of the next shall be equal to the horizontal distance between the rows of a single display module.

18-inch characters shall be legible under all light conditions at a distance of 900 feet within a 30 degree cone of vision centered on the optical axis of the pixel. The cone perimeter shall be defined by its 50% intensity points.

The sign shall be the proper brightness in all lighting conditions for optimum legibility. It shall be bright enough to have a good target value, but not be the point where the pixels bloom, especially in low ambient light level conditions.

The brightness and color of each pixel shall be uniform over the entire face of the sign within the 30 degree cone of vision from 900 feet to 200 feet in all lighting conditions. Non-uniformity of brightness or color over the face of the sign under these conditions shall be cause for rejection of the sign.

8.5 Display of Graphic Images

The DMS control software shall support the inclusion of graphics in messages. If the NTCIP 1203 v3 standard has not reached a “recommended” or “approved” state by the time of contract award, the vendor shall support graphics using manufacturer-specific objects and MULTI tags.

If a manufacturer-specific means of supporting graphics is used, the vendor shall commit to provide NTCIP 1203 v3 firmware updates at no cost to the customer. These updates will include all current requirements of these specifications and also standard graphics support. The vendor shall install the updates no later than six months after the NTCIP 1203 v3 standard reaches the “approved” state.

9.0 Regulated DC Power Supplies

The LED pixel display modules shall be powered with auto-ranging regulated switching power supplies that convert the incoming AC to DC at a nominal voltage of 24 volts DC. Power supplies shall be wired in a redundant parallel configuration that uses multiple supplies for the DMS display matrix.

Power supplies shall be redundant and rated such that if one supply fails, the remaining supply(s) shall be able to operate 100% of the pixels in that display region at 100% brightness when the internal DMS air temperature is +140°F (60°C) or less.

Each power supply shall receive 120VAC power from separate circuits on separate circuit breakers, such that a single tripped breaker will not disconnect power from more than one supply.

The power supplies shall be sufficient to maintain the appropriate LED display intensity throughout the entire operating input voltage range.

The output of each power supply shall be connected to multiple circuits that provide power to the LED modules. Each output circuit shall not exceed 15 amperes and shall be fused.

Each power supply shall be monitored by a microprocessor-controlled circuit. This circuit shall monitor the voltage of each power supply. The power supply voltages shall be reported to the sign controller upon request. The power supplies used to power the LED pixel modules shall be identical and interchangeable throughout the DMS.

Regulated DC power supplies shall conform to the following specifications:

- Nominal output voltage of 24 VDC +/- 10%
- Nominal maximum output power rating of 1000 watts
- Operating input voltage range shall be a minimum of 90 to 260 VAC
- Operating temperature range shall be a minimum of -30°F to +165°F (-34°C to +74°C)
- Maximum output power rating shall be maintained over a minimum temperature range of -30°F to +140°F (-34°C to +60°C)
- Power supply efficiency shall be a minimum of 80%
- Power factor rating shall be a minimum of 0.95
- Power supply input circuit shall be fused
- Automatic output shut down and restart if the power supply overheats or one of the following output faults occurs: over-voltage, short circuit, or over-current
- Power supplies shall be UL listed
- Printed circuit boards shall be protected by an acrylic conformal coating

9.1 Photoelectric Sensor Devices

Three (3) photocells shall be installed on the sign. These devices shall permit automatic light intensity measurement of light conditions at each sign location.

These photocells shall be mounted in a manner to measure front, rear and ambient light conditions.

9.2 Brightness Control

Automatic adjustment of the LED brightness shall occur in small enough increments so that the brightness of the sign changes smoothly, with no perceivable brightness change between adjacent levels. Provision shall be made to prevent perceivable brightening of the sign due to stray headlights shining upon the photo sensors at night.

Pixel brightness shall be controlled by pulse width modulation of the DC current. The pixel current waveform shall have a frequency of 100 +/-5 Hertz at nighttime brightness levels and 2400 ± 120 Hertz at daytime brightness levels with an adjustable duty cycle of 0.03 to 99.9% in 0.5% or finer increments. Brightness shall be manually settable from the front panel of the controller and remotely from the central computer in 1% increments. Brightness control shall be able to be returned to automatic from the sign controller front panel and the central computer.

9.3 Pixel Status Feedback

Two separate types of pixel status feedback shall be provided to the central controller from the local sign controller. These include a pixel test and a pixel read:

Pixel Test: The pixel test shall be performed from the central controller on command and automatically once a day. During a pixel test, the full operational status of each string of LEDs in each pixel shall be tested and then transmitted to the central controller or laptop computer. This pixel status test shall distinguish the difference between half out, full out, half stuck-on and fully stuck-on pixels. A list of defective pixels shall be provided, listing pixel status, line number, module number, column number and row number for each defective pixel. The pixel test may briefly disturb the displayed message for less than 0.5 seconds.

Pixel Read: The pixel read shall be performed during both message downloads and during every sign poll from the central controller or laptop computer. The pixel read shall perform a real-time read of the displayed message and shall return the state of each pixel to the central controller as it is currently displayed to the motorist, including any errors. This shall allow the central controller operator to see what is visibly displayed to the motorist on an individual pixel basis. During a pixel read, the state of each pixel (full-on, half-on or off) in the sign shall be read by the sign controller to allow the central controller or laptop computer to show the actual message, including static flashing and alternating messages, that is visibly displayed on the sign in a WYSIWYG format. This pixel reading shall take place while a message is displayed on the sign without disturbing the message in any way. Any flashing, flickering, blinking, dimming, or other disturbance of the message during this pixel read shall be cause for rejection of the sign.

The pixel read shall be an actual real-time read of the current flowing through each string of LEDs at the time of the associated sign poll or message download and shall not be accomplished by simulating errors based on the last pixel test.

10.0 Environmental Operating Parameters

All DMS components shall be capable of operating without any decrease in performance over a temperature range of -40°C (-40°F) to $+70^{\circ}\text{C}$ ($+158^{\circ}\text{F}$) with a relative humidity of up to 95% non-condensing, unless otherwise noted in this specification.

11.0. Sign Controller

11.1 General Requirements

Each DMS shall be controlled and monitored by its own sign controller. The sign controller shall be a stand-alone microprocessor-based system, which does not require continuous communication with DMS control software in order to perform most DMS control functions.

The sign controller shall meet the following operational requirements:

- Communicate using the NTCIP protocol
- Contain memory for storing changeable and permanent messages, schedules, and other necessary files for controller operation
- Include a front panel user interface with LCD and keypad for direct operation and diagnostics as described herein
- Contain a minimum of three (3) NTCIP-compliant RS232 communication ports
- Contain a minimum of one (1) NTCIP-compliant Ethernet port with RJ45 connector
- Contain DMS-specific control firmware (embedded software) that shall monitor all external and internal sensors and communication inputs and control the display modules as directed by external control software and the front panel interface NTCIP shall be natively supported in the DMS controller. External protocol converter or translator devices shall not be allowed.

11.2 Controller Location

The sign controller and associated communication equipment shall be installed inside the ground mounted cabinet as shown on plans.

11.3 Environmental

The sign controller shall meet the following environmental requirements defined in NEMA Standards Publication TS 4, Hardware Standards for Dynamic Message Signs (DMS), with NTCIP Requirements.

11.4 Mechanical and Electrical

The sign controller shall meet the following electrical and mechanical requirements:

- Mount in a standard EIA 19-inch (480 mm) equipment rack with a maximum 4U space requirement
- Weigh no more than 10 pounds, including its enclosure
- Consume no more than 30 watts of power
- Powered by an internal regulated DC power supply capable of operating on 120VAC or 240VAC at both 50Hz and 60Hz
- All printed circuit boards shall be sealed with an acrylic conformal coating

11.5 Operational Requirements

Front Panel User Interface

The sign controller's front panel shall include a menu driven, 16 button keypad and a 280x472 graphical LCD. These devices shall be used to perform the following functions with the sign controller and DMS:

- Monitor the current status of the sign controller, including the status of all sensors and a RGB what-you-see-is-what-you-get (WYSIWYG) representation of the message visible on the display face
- Perform diagnostics testing of various system components, including pixels, power systems, sensors, and more
- Activate, create, preview and delete messages stored in memory
- Blank the sign.
- Start and stop the schedule.
- Configure display parameters, including display size and color technology
- Configure date and time.
- Configure communications port settings and NTCIP options
- Configure level of password protection per user.
- Select automatic or manual brightness mode of operation.

The front panel interface shall also include:

- Power switch to turn the controller on and off
- LED power "on" indicator
- Local/remote selection from LCD interfaces.
- LED to indicate when any of the NTCIP communication channels are active

11.6 Memory

The sign controller shall have non-volatile electronically changeable memory. This memory shall be formed by flash or battery-backed static RAM integrated circuits that retain the data in memory for a minimum of 30 days following a power loss. This changeable memory shall be used to store messages and schedules. The controller memory shall be capable of storing a minimum of 500 changeable text based messages in non-volatile RAM. There shall be a minimum of 2 GB RAM and 8 GB of storage.

11.7 Internal Clock

The DMS sign controller shall contain a computer-readable clock that has a battery backup circuit. The battery shall keep the clock operating properly for at least 5 years without external power, and the clock shall automatically adjust for daylight savings time and leap year using hardware, software, or a combination of both. The clock shall be set electronically by the sign controller microprocessor and shall be accurate to within one (1) minute per month.

11.8 Communications

All remote communication ports shall be NTCIP-compatible as defined in the "Requirements for NTCIP Compatibility" section of these specifications.

11.9 Communication Modes

The DMS sign controller shall be able to receive instructions from and provide information to a computer containing DMS control software using the following communication modes:

- Remotely via direct or dial-up communications with a remotely located computer. The system communications backbone, as well as all field modems or signal converters, shall provide the DMS sign controller with an RS232 signal.
- Locally via direct connection with a laptop computer that is connected directly to the sign controller using an RS232 null modem connection.

11.10 Serial Communication Ports

The DMS sign controller shall contain a minimum of three (3) NTCIP-compatible RS232 communication ports. These ports shall support multiple communication interfaces, including, but not limited to, direct null-modem (for local laptop control), dial-up and leased-line modems, radio systems, cellular modems, and fiber optic modems. The RS232 ports shall all have standard DB9M connectors.

The baud rate, connection type, and NTCIP communication protocol shall be configurable. Each port must support all typical serial baud rates ranging from 1200 to 115,200 baud. All three ports shall be capable of supporting either of the following sub network profiles: NTCIP 2101 (PMPP) or NTCIP 2103 (PPP). They shall also be capable of supporting either NTCIP 2201 (Null) or NTCIP 2202 (Internet) transport profiles. Only one each of the transport and sub network profiles shall be active at any time on each port.

11.11 Ethernet Port

The DMS sign controller shall contain a minimum of one (1) 10/100Base-T Ethernet communication port. This port shall be available for use for communicating from the central control system to the DMS sign controller when an Ethernet network is available. The Ethernet port shall have a standard RJ45 connector.

Communications on the Ethernet port shall be NTCIP-compatible using the NTCIP 2202 Internet transport profile and the NTCIP 2104 Ethernet sub network profile. This shall permit the controller to be operated on any typical Ethernet network using the TCP/IP and UDP/IP protocols.

11.13 Controller Addressing

The DMS sign controller shall use whatever addressing scheme is appropriate for the NTCIP network types used for communications. The controller addressing shall be configurable through the front panel user interface.

NTCIP 2101 (PMPP) networks shall be configured with an address in the range 1 to 255 with a default address of 1. NTCIP 2104 (Ethernet) networks shall use a static IP address. Both the IP address and subnet shall be configurable. NTCIP 2103 (PPP) networks shall not require network addressing.

12.0 Transient Protection

The DMS and sign controller signal and power inputs shall be protected from electrical spikes and transients as follows:

12.1 Sign AC Power

The AC power feed for all equipment in the sign cabinet shall be protected at the panel board by a parallel-connection surge suppresser rated for a minimum surge of 50 kA. This device shall conform to the following requirements:

- Withstand a peak 100,000-ampere surge current, 50kA L-N, 50kA L-G
- Designed, manufactured, & tested consistent with: ANSI/IEEE C62.41.1-2002, C62.42.2-2002, C62.45-2002, NEMA LS-1, NEC 285 and IEC 61643, CE
- Less than 1 nanosecond response time
- Temperature range of -15°F to +140 °F (-26°C to +60°C)
- Approximate dimensions of 3-inches (76 mm) wide by 8-inches (203 mm) long by 3-inches (76 mm) high
- High Energy Parallel Design for Category C3 & C-High Application
- UL listed to: UL 1449 Third Edition 200kA & 100kA SCCR

12.2 Control Equipment AC Power

- Withstand a peak 100,000-ampere surge current, 50kA L-N, 50kA L-G
- Designed, manufactured, & tested consistent with: ANSI/IEEE C62.41.1-2002, C62.42.2-2002, C62.45-2002, NEMA LS-1, NEC 285 and IEC 61643, CE
- Less than 1 nanosecond response time
- Temperature range of -15°F to +140 °F (-26°C to +60°C)
- Approximate dimensions of 3-inches (76 mm) wide by 8-inches (203 mm) long by 3-inches (76 mm) high
- High Energy Parallel Design for Category C3 & C-High Application
- UL listed to: UL 1449 Third Edition 200kA & 100kA SCCR

12.3 Communication Signals

Transient voltage surge suppressors shall protect all communication signals connecting to the control equipment from off-site sources using copper cables. Transient voltage surge suppressors shall protect all copper communication lines used to pass data between the sign controller and sign.

12.4 Protection

A series/parallel two-stage suppression device shall protect the modem communication port from over-voltage and over-current conditions. This surge protection shall be integrated internally within the controller.

13.0 Local User Auxiliary Interface;

When DMS sign Controller is located inside of DMS sign Enclosure.

13.1 Auxiliary Control Panel

The DMS shall include an auxiliary control panel that will provide a secondary user interface panel for DMS control, configuration, and maintenance. The auxiliary control panel shall meet the same electrical, mechanical, and environmental specifications as the DMS controller. It shall be powered independently from a 120 VAC outlet. There also shall be a 120 VAC convenience outlet for maintenance personnel lap top computers and a hinged shelf which folds from inside the cabinet and is suitable for the laptop computer to rest on.

13.2 Interface Panel

The auxiliary control panel shall have an LCD panel and keypad identical to those found on the DMS controller. It shall also contain a local/remote control switch; reset switch, status LEDs, and one NTCIP compatible RS232 communication port that meet the same specifications as the DMS controller.

13.3 DMS Control Interface

The auxiliary control panel shall include an identical menu system to the DMS controller with all of its features and functionality.

13.4 Location

The Auxiliary Control Panel shall be installed at grade level in a location that is safe and easy for maintenance personnel to access.

13.5 Controller Signal Interface

The auxiliary control panel shall interface to the DMS controller using fiber optic. It shall be capable of operating up to 4000 feet from the DMS controller.

14.0 Sign Controller Functions

The sign controller shall be capable of being controlled from the central controller or the laptop computer.

The controller software shall be capable of performing the following functions:

Display a message, including:

1. Static messages
2. Flashing messages
3. Alternating messages

Messages shall be capable of displaying text, graphics or a combination of both. The graphics area shall be downloaded from the central controller with each message.

It shall be possible to separately vary the flashing and alternating frequencies.

Flashing messages shall have the following adjustable timing:

1. Message time on from 0.5 to 5.0 seconds in 0.1 second increments.
2. Message time off from 0.5 to 5.0 seconds in 0.1 second increments

It shall be possible to flash any character or set of characters in a static message.

Alternating messages shall have the following adjustable timing:

1. Primary message time on from 0.5 to 5.0 seconds in 0.1 second increments.
2. Primary message time off from 0 to 5.0 seconds in 0.1 second increments.
3. Alternative message time on from 0.5 to 5.0 seconds in 0.1 second increments.
4. Alternate message time off from 0 to 5.0 seconds in 0.1 second increments.

It shall be possible to flash any character or set of characters in an alternating message at the adjustable frequencies listed above for flashing messages. The flashing period shall be a sub-multiple of the alternating on-time it is associated with.

Report errors and failures, including:

1. Power failure
2. Power recovery
3. Pixel string failure
4. Fan failure
5. Over a user selectable critical temperature
6. Power supply failure
7. Data transmission error
8. Receipt of invalid data
9. Communication failure recovery

Message and status monitoring:

The sign controller shall respond to the central controller whenever it receives a request for status (a poll). The return message shall be capable of providing the following information:

1. Actual message that is visibly displayed on the sign on an individual pixel basis (full-on, half-on or off)
2. Current sign illumination level
3. Local Control Panel switch position (central, local or local override mode)
4. Error and failure reports
5. Temperature readings
6. LED power supply voltage levels
7. Origin of display message transmission (laptop, manual or central)
8. Heater status
9. Address of sign controller
10. Uninterruptible power supply status
11. AC Surge protection status
12. Communication line protection status
13. Operational status of the following sensors
 - Each temperature sensor
 - Each photocell
 - Each airflow sensor
 - Humidity sensor
 - Each power supply sensor
 - Severe error condition response

Each time the sign controller is polled by the DMS Master Controller or laptop computer, the sign controller shall test the operation status of the sensors listed below and return this information to the DMS Master Controller. This operational status test shall determine if each of the following sensors are functioning properly.

1. Each temperature sensor
2. Each photocell
3. Humidity sensor
4. Each LED power supply

The sign controller shall provide a library with a minimum of 50 permanent messages, consisting of 30 or less characters per line, stored in PROM. The sign controller shall also be able to accept a downloaded library from the central or laptop computer of a minimum of 25 changeable messages stored in non-volatile RAM. These messages may be called for display on the sign from the keypad on the front panel of the DMS Controller.

The sign controller shall also be capable of displaying messages on the sign that are downloaded from the central controller or laptop computer, but are not located in the library stored in non-volatile memory of the sign controller.

The sign shall normally display triple stroke (23 x 15) characters with four-column spacing between characters. The sign shall also be able to display single stroke (5 X 7), expanded (6 X 7) or double-stroke (7 X 7) nominal character fonts or change the default spacing between characters. The spacing options shall be one, two or three pixel columns. Each font may be edited and downloaded to the sign controller from the central controller or laptop computer at any time without any software or hardware modifications.

The full matrix display shall also be capable of displaying other sized characters, graphics/symbols, and other number of lines depending on the height of the character utilized. The interline spacing shall be variable.

The sign controller shall monitor the photo cell circuits in the sign and convert the measured light intensity into the desired pixel brightness. The photo circuit readings shall be correlated with a brightness table in the sign controller. The brightness table shall have a minimum of 255 brightness levels. Automatic adjustment of the LED driving waveform duty cycle shall occur in small enough increments so that brightness of the sign changes smoothly, with no perceivable brightness change between adjacent levels. The brightness table in each individual sign controller shall be adjustable from the central controller and can be customized according to the requirements of the installation site. Each sign shall have its own, independent brightness table.

Brightness shall be manually settable from the front panel of the controller and remotely from the central computer in one percent increments from one to 99%.

There shall be a means to adjust how rapidly the sign responds to changes in ambient light as measured by the photocells. This can be used, for example, to prevent the sign from changing its brightness due to a vehicle's headlight momentarily hitting the sign. The adjustment shall be made from the central controller or laptop computer and shall have two different settings, one for daytime control and one for nighttime control, with the day/night ambient light threshold also being an adjustable value. In addition, there shall be a means to specify different weighting factors for each photocell, to specify how prominently each photocell figures in the calculation of nighttime ambient light.

In the event of a power failure, the sign controller shall activate a programmable default message (which shall be a blank message) and shall report the AC power failure to the central controller.

The operational status of each pixel in the sign shall be automatically tested once a day and tested when a pixel test is requested from the central controller or laptop computer. A list of defective pixels shall then be transmitted to the central controller or laptop computer, listing pixel status test shall distinguish the difference between half-out, full-out, half-stuck on and fully stuck-on pixels. This test shall not affect the displayed message for more that 0.5 seconds.

When the sign controller is polled and when messages are downloaded from the central controller or laptop computer, each pixel in the sign shall be read and its current state (full-on, half-on or off), for the currently displayed message, shall be returned to the central controller. This will allow the central controller or laptop computer to show the actual message that is visibly displayed on the sign on an individual pixel basis in a WYSIWYG format. (This is different from the pixel test listed above.) This pixel status read shall not affect the displayed message in any way. The pixel read shall be an actual real-time read of the current flowing through each string of LEDs at the time of the associated sign poll or message download and shall not be accomplished by simulating errors based on the last pixel test.

The operational status of the fans shall be automatically tested once a day and tested on command from the central controller or laptop computer. Any failure will cause an error message to be sent to the central controller or laptop when the sign controller is polled by the central controller or laptop computer.

The sign controller shall read the internal temperature sensors, external ambient temperature sensor and the humidity sensor. The sign controller shall use these readings in an algorithm that turns on the heat tape and/or the fans at the appropriate times to reduce both frost on the face of the sign and condensation on the display modules and other electronic circuitry.

Temperature sensors shall be continuously measured and monitored by the sign controller. A temperature greater than a user selectable critical temperature shall cause the sign message to go to blank and the sign controller shall report this error message to the central controller. This user selectable critical temperature shall be capable of being changed by the central controller or laptop computer. The central controller and laptop computers shall have the ability to read all measurements from the sign controller.

All LED module power supply voltages shall be continuously measured by the sign controller. The sign controller shall provide these voltage readings to the central controller or laptop computer when the sign controller is polled by the central controller or laptop computer.

There shall be no perceivable blinking, flickering or ghosting of the pixels at any time, except during a pixel test as described above. The displayed message will not be affected in any way at any time for the pixel status read as described above.

In the event the central controller fails to communicate with the sign controller within a programmable time limit, the sign shall activate a programmable default message (which shall be a blank). This function shall apply only when the sign controller is in central control mode.

Failure of any sign shall not affect the operation of any other sign in the system.

The sign controller shall perform a consistency check of messages downloaded from the central controller or laptop computer to ensure that the message will fit in the display area of the sign. If any part of the message fails this check, the downloaded message shall not be displayed and an error message shall be displayed on the operator's GUI.

The sign controller internal time clock shall ensure that a message is taken down at the correct time, even in the event of a communications loss.

The sign controller shall allow a moving arrow to be displayed by the central controller or laptop computer. The moving arrow shall be on one line with a standard message on the other lines. The moving arrows shall be from the left or right and shall start from one end or in the middle of the sign and continue to the end of the sign.

The sign controller shall blank the sign in the event of a communication failure or power failure. The controller shall blank the sign if failure lasts greater than 5 minutes. Communication failures are either on the field transmit, field receive, or both.

The sign controller shall have a special function output to control an auxiliary blank-out sign. This shall be a contact closure to ground capable of sinking at least 10 mA. It shall be controlled from the central controller.

The sign controller shall be capable of being remotely reset from the central controller.

The system power shall be protected by two stages of transient voltage suppression devices as required in the AC Power Section of this specification. Tripping of each stage (or both if tripped simultaneously) of the surge protection shall cause the sign controller to call central and report the error condition (for dial-up operation) or report the error condition to central on the next poll (for multi-drop operation). There shall be an option that is either enabled or disabled and is selected and downloaded from the central controller to the sign controller. When this option is enabled, tripping of the second stage of surge protection shall prevent power from reaching any components of the sign until the surge protection has been replaced. When this option is disabled, the sign will continue to function normally after the second stage of surge protection is tripped.

Communication lines shall be protected by two stages of transient voltage suppression devices as required in the Sign Controller Communication Interface Section of this specification. Tripping of each stage (or both if tripped simultaneously) of the surge protection shall cause the sign controller to call central and report the error condition (for dial-up operation) or report the error condition to central on the next poll (for multi-drop operation). There shall be an option that is either enabled or disabled and is selected and downloaded from the central controller to the sign controller. When this option is enabled, tripping of the second stage of surge protection shall disconnect the communication lines until the surge protection has been replaced. When this option is disabled, tripping of the second stage of surge protection shall disconnect the communication lines until the surge protection has been replaced. When this option is disabled, the sign will continue to function normally after the second stage of surge protection is tripped.

14.1 Modes of Operation

The mode of operation determines which level of control governs the DMS message selection. The three modes of operation are:

Central Mode: The local control panel switch is off and the central controller controls and monitors the sign

Local Mode: The local control panel switch is on and the laptop computer is used to locally control the sign. The central controller only monitors the sign (i.e. status poll).

Local Override: The local mode has been overridden by the central to allow the central to control the sign in case the local control panel switch was unintentionally left in local mode.

14.2 AC Power

The sign and its sign controller shall be capable of operating with 120/240 VAC, 50 amp per leg, 60 hertz, single-phase power.

The sign shall have a 50 amp per leg, 120/240 VAC, two-pole load center with 16 circuit capability. Each circuit in the sign shall be powered from a separate circuit breaker.

The system shall be protected by two stages of transient voltage suppression devices including MOVs and spark gap arrestor. If enabled by the central controller, tripping of the second stage shall prevent power from reaching any components of the sign until the surge protection has been replaced. Tripping of each stage of the surge protection shall cause the sign controller to call central and report the error condition (for dial-up operation) or report the error condition to central on the next poll (for multi-drop operation).

14.3 Transient Test Requirements

The sign housing electronics and the control cabinet shall be separately capable of withstanding a high-energy transient having the following characteristics repeatedly applied to the AC input terminals:

A ten microfarad oil filled capacitor charged to 1000 VDC \pm 5% shall be discharged into the power input terminals a minimum of three times for each polarity. Immediately following this test the unit under test shall perform all of its defined functions upon the restoration of normal AC power.

15.0 Electronic Materials and Construction Methods

15.1 Printed Circuit Boards

Printed Circuit Boards (PCB) design shall be such that components may be removed and replaced without damage to boards, traces or tracks.

Only FR-4 0.062 inch material shall be used. Inter-component wiring shall be copper clad track having a minimum weight of 2 ounces per square foot with adequate cross section for current to be carried. Jumper wires will not be permitted, except from plated-through holes to component. The maximum number of jumper wires allowed per circuit board is two.

All PCBs shall be finished with a solder mask and a component identifier silk screen.

15.2 Components

All components shall be of such design, fabrication, nomenclature, or other identification so as to be purchased from a wholesale electronics distributor, or from the component manufacturer, except for printed circuit board assemblies:

Circuit design shall be such that all components of the same generic type, regardless of manufacturer, shall function equally in accordance with the specifications.

All discrete components, such as resistors, capacitors, diodes, transistors, and integrated circuits shall be individually replaceable. Components shall be arranged so they are easily accessible for testing and replacement.

16.0 Technical Assistance

The DMS manufacturer's technical representative shall provide on-site technical assistance in following areas:

1. Sign to structure installation
2. Sign controller cabinet installation
3. Sign to controller cabling

The initial powering up of the sign(s) shall not be executed without the permission of the DMS manufacturer's technical representative.

17.0 Testing Requirements

The equipment covered by this specification shall be subjected to design approval tests (DAT), factory demonstration tests (FDT), stand-alone tests, systems tests and 72 hour and 90 day test periods to determine conformance with all the specification requirements. The Engineer may accept certification by an independent testing lab in lieu of the design approval tests to verify that the design approval tests have previously been satisfactorily completed. The DMS vendor shall arrange for and conduct the tests in accordance with the testing requirements stated herein. Unless otherwise specified, the DMS vendor is responsible for satisfying all inspection requirements prior to submission for the Engineer's inspection and acceptance. The contract periods will not be extended for time lost or delays caused by testing prior to final Department approval of any items. The Engineer reserves the right to have his representative witness any and all tests. The results of each test shall be compared with the requirements specified herein. Failure to conform to the requirements of any test shall be counted as a defect, and the equipment shall be subject to rejection by the Engineer. Rejected equipment may be offered again for a retest provided that all non-compliances have been corrected and retest by the DMS vendor and evidence thereof submitted to the Engineer.

Final inspection and acceptance of equipment shall be made after installation at the designated location as shown on the plans, unless otherwise specified herein.

17.1 Test Procedures

The DMS vendor shall provide five (5) copies of all design approval, factory demonstration, stand-alone and system test procedures and data forms for the Engineer's approval at least sixty (60) days prior to the day the tests are to begin. The test procedures shall include the sequence in which the tests will be conducted. The test procedures shall have the Engineer's approval prior to submission of equipment for tests.

The DMS vendor shall furnish data forms containing all of the data taken, as well as quantitative results for all tests. The data forms shall be signed by an authorized representative (company official) of the equipment manufacturer. At least one copy of the data forms shall be sent to the Engineer.

The DMS vendor shall be responsible for providing the test fixtures and test instruments for all of the tests.

17.2 Design Approval Tests

Design approval tests shall be conducted by the DMS vendor on one or more samples of equipment of each type, as approved by the Engineer, to determine if the design of the equipment meets the requirements of this Specification. The test shall be conducted in accordance with the approved test procedures as described in section 19.0.

If the design approval tests have not previously been satisfactorily completed by an independent testing lab and accepted by the Engineer, the Engineer shall be notified a minimum of thirty (30) calendar days in advance of the time these tests are to be conducted.

The design approval tests shall cover the following:

17.2.1 Temperature and Condensation

The DMS sign system equipment shall successfully perform all the functionality requirements listed in this specification under the following conditions in the order specified below:

1. The equipment shall be stabilized at -40°F (-40°C). After stabilization at this temperature, the equipment shall be operated without degradation for two (2) hours.
2. Moisture shall be caused to condense on the equipment by allowing it to warm up to room temperature in an atmosphere having relative humidity of at least 40% and the equipment shall be satisfactorily operated for two (2) hours while wet.
3. The equipment shall be stabilized at 149°F (65°C). After stabilization, the equipment shall be satisfactorily operated for two (2) hours without degradation or failure.

17.2.2 Primary Power Variation

The equipment shall meet the specified performance requirements when the nominal input voltage is 115 V ± 15 V. The equipment shall be operated at the extreme limits for at least 15 minutes during which the operational test of the FDT shall be successfully performed.

17.2.3 Power Service Transients

The equipment shall meet the performance requirements, specified in the parent specification, when subjected to the power service transient specified in 2.1.6 "Transient, Power Service", of the NEMA standard TS1. The equipment shall meet the performance requirements specified in the parent specification.

17.2.4 Relative Humidity

The equipment shall meet its performance requirements when subjected to a temperature of (149°F 65°C) and a relative humidity of 90%. The equipment shall be maintained at the above condition for 48 hours. At the conclusion of the 48 hour soak, the equipment shall meet the requirements of the operational test of the FDT within 30 minutes of beginning the test.

17.2.5 Vibration

The equipment (excluding cabinets) shall show no degradation of mechanical structure, soldered components, or plug-in components and shall operate in accordance with the manufacturer's equipment specifications after being subjected to the vibration tests as described in Section 2.2.5, "Vibration Test", of the NEMA standard TS1.

17.2.6 Consequences of Design Approval Test Failure

If the unit fails the design approval test, the design fault shall be corrected and the entire design approval test shall be repeated. All deliverable units shall be modified without additional costs to the Department, to include design changes required to pass the design approval tests.

18.0 DMS Controller Uninterruptible Power Supply

A UPS shall be provided to allow the sign controller to notify the central controller when an improper power condition at the DMS persists for longer than 30 seconds.

The UPS shall meet the following minimum specifications:

1. Line Transient Protection: Passes ANSI/IEEE C62.41 Category A testing
2. Safety Compliance: UL listed to UA1778
3. EMC Compliance: FCC Class B
4. Efficiency: >95% on line
5. Capacity VA/Watts @ 0.67P.F. : 425VA/285W
6. Voltage Nominal: 120 VAC
7. Voltage Range: 100-142 VAC
8. Typical run time (minutes): Full load: 3 minutes. Typical load: 5 minutes
9. Transfer time: 4 ms typical
10. Battery: Sealed, maintenance-free, valve regulated, UL 924 recognized.
11. Battery recharge time (to 95% of capacity): 8 hours with output fully loaded
12. Over current protection (on line): circuit breaker
13. Input fault current (maximum): 15A
14. Operating temperature: Range minimum -10°F -140°F (-23°C to 60°C)
15. Humidity: 5% - 95% RH (non-condensing)

19.0 Factory Demonstration Tests

The DMS vendor shall be responsible for conducting Factory Demonstration Tests on an all units at the DMS Vendor's Manufacturing Facility. These tests shall be performed on each unit supplied. The Engineer shall be notified a minimum of sixty (60) calendar days before the start of tests. The DMS Vendor shall pay for all travel expenses, including airfare, rental car, hotel, meals, etc., for up to three (3) department personnel or designated representatives for the Engineer to witness the Factory Demonstration Tests on the first unit at the vendor's manufacturing facility. All tests shall be conducted in accordance with the approved test procedures of Section 17.0. All equipment shall pass the following individual tests:

Examination Tests:

All equipment shall be examined carefully to verify that the materials, design, construction, markings and workmanship comply with the requirements of the Specification.

Continuity Tests:

The wiring shall be checked to determine that it meets the requirements of the appropriate paragraphs in the Specifications.

19.1 Operational Test

All equipment shall be operated long enough to permit equipment temperature stabilization, and to check and record an adequate number of performance characteristics to ensure compliance with the requirements of this Specification.

19.2 Consequences of Factory Test Failure

If any unit fails to pass its demonstration test, the unit shall be corrected and another unit substituted in its place and the test successfully repeated.

If a unit has been modified as a result of a demonstration test failure, a report shall be prepared and delivered to the Engineer prior to shipment of the unit. The report shall describe the nature of the failure and the corrective action taken.

If a failure pattern develops, the Engineer may direct that design and construction modifications be made to all units without additional cost to the Department or extension of the contract period.

20.0 Stand-Alone Tests

The DMS vendor shall conduct an approved stand-alone test of the equipment installation at the field site. The test shall, as a minimum, exercise all stand-alone (non-network) functional operations of the field equipment with all of the equipment installed as per the plans, or as directed by the Engineer.

Approved data forms shall be completed and turned over to the Engineer as the basis for review and rejection or acceptance. At least thirty (30) working days' notice shall be given prior to all tests to permit the Engineer or his representative to observe each test.

20.1 Consequences of Stand-Alone Test Failure

If any unit fails to pass its stand-alone test, the unit shall be corrected or another unit substituted in its place and the test successfully repeated.

If a unit has been modified as a result of a stand-alone test failure, a report shall be prepared and delivered to the Engineer prior to the re-testing of the unit. The report shall describe the nature of the failure and the corrective action taken.

If a failure pattern develops, the Engineer may direct that design and construction modifications be made to all units without additional cost to the Department or extension of the contract period.

21.0 System Test

The DMS vendor shall conduct approved DMS system tests on the field equipment with the central equipment. The tests shall, as a minimum, exercise all remote control functions and display the return status codes from the controller.

Approved data forms shall be completed and turned over to the Engineer as the basis for review and for rejection or acceptance.

21.1 Consequence of System Test Failure

If system tests fail because of any components(s) in the subsystem, the particular components(s) shall be corrected or substituted with other components(s) and the tests shall be repeated. If a component has been modified as a result of the system test failure, a report shall be prepared and delivered to the Engineer prior to retest.

22.0 72 Hours and 90 Days Test Failure

After the installation of the DMS system is completed and the successful completion of the System Test, the DMS vendor shall conduct one continuous 72-hour full operating test prior to conducting a 90-day test period. The type of test to be conducted shall be approved by the Engineer, and shall consist primarily of exercising all control, monitor and communications functions of the field equipment by the central equipment.

The 90-day test period shall commence on the first day after the successful completion of the approved 72-hour continuous full operating test period.

During the 90-day test period, downtime, due to mechanical, electrical and/or other malfunctions, shall not exceed five (5) working days. The Engineer may extend the 90-day test period by a number of days equal to the downtime in excess of five (5) working days.

The Engineer will furnish the DMS vendor with a letter of approval stating the first day of the 90-day test period.

23.0 Final System Acceptance

Final system acceptance shall be defined as when all work and materials provided for in this item have been furnished and completely installed, and all parts of the work have been approved and accepted by the Engineer and the Dynamic Message Sign System has been operated continuously and successfully for ninety (90) calendar days with no more than five (5) working days downtime due to mechanical, electrical and/or other malfunctions.

24.0 Warranty

Equipment furnished under this Specification shall be guaranteed to perform according to these specifications and to the manufacturer's published specifications. Equipment shall be warranted for a minimum of **five years** return to factory against defects and/or failure in design, materials and workmanship. Unless otherwise specified in the invitation for bids, warranty coverage shall become effective on the date of final acceptance of the system by the Department. The Contractor shall assign to the Department all manufacturer's normal warranties or guarantees, on all such electronic, electrical and mechanical equipment, materials, technical data, and products furnished for and installed on the project. Defective equipment shall be repaired or replaced, at the manufacturer's option, during the warranty period at no cost to the Department. The Contractor shall provide a written document on DMS Vendor letterhead, signed by the DMS Principle, documenting said warranties or guarantees and shall be submitted to the Engineer before project acceptance.

25.0 Center to Field Communications NTCIP Requirements

This section describes the minimum specifications for the NTCIP communication capabilities of the DMS controller and DMS control software. The contractor shall provide all the software, firmware, and services necessary to operate a dynamic message sign (DMS) system that fully complies with the NTCIP functional requirements specified herein, including incidental items that may have been inadvertently omitted.

References

These specifications reference standards through their NTCIP designated names. The following list provides the current versions of each of these standards.

Each NTCIP device covered by these project specifications shall implement the version of the standard that is specified in the following table. Refer to the NTCIP library at www.ntcip.org for information on the current status of NTCIP standards.

Document Number and Version	Document Title	Document Status
NTCIP 1101:1996 and Amendment 1	Simple Transportation Management Framework (STMF)	Approved Standard with Amendment
NTCIP 1102:2004	Octet Encoding Rules (OER) Base Protocol	Approved Standard
NTCIP 1103 v1.26a	Transportation Management Protocols	Recommended Standard
NTCIP 1201:1996 and Amendment 1	Global Object (GO) Definitions	Approved Standard
NTCIP 1203:1997 and Amendment 1	Object Definitions for Dynamic Message Signs	Approved Standard with Amendment
NTCIP 2001:1996 and Amendment 1	Class B Profile	Approved Standard
NTCIP 2101:2001	Point to Multi Point Protocol (PMPP) Using RS-232 Subnetwork Profile	Approved Standard
NTCIP 2103:2003	Point-to-Point Protocol Over RS-232 Subnetwork Profile	Approved Standard
NTCIP 2104:2003	Ethernet Subnetwork Profile	Approved Standard
NTCIP 2201:2003	Transportation Transport Profile	Approved Standard
NTCIP 2202:2001	Internet (TCP/IP and UDP/IP) Transport Profile	Approved Standard
NTCIP 2301:2001	Simple Transportation Management Framework (STMF) Application Profile	Approved Standard

Table 1: NTCIP Document References

25.1 Subnetwork Profiles

Each serial or modem port on each NTCIP device shall be configurable to support both NTCIP 2101 and NTCIP 2103. Only one of these profiles shall be active at any given time. Serial ports shall support external dial-up modems.

Each Ethernet port on the NTCIP device shall comply with NTCIP 2104. The NTCIP device(s) may support additional Subnet Profiles at the manufacturer's option. At any one time, only one subnet profile shall be active on a given port of the NTCIP device. All response datagram packets shall use the same transport profile used in the request. The NTCIP device shall be configurable to allow a field technician to activate the desired subnet profile and shall provide a visual indication of the currently selected subnet profile.

25.2 Transport Profiles

Each serial or modem port on each NTCIP device shall be configurable to support both NTCIP 2201 and NTCIP 2202.

Each Ethernet port on the NTCIP device shall comply with NTCIP 2202. The NTCIP device(s) may support additional transport profiles at the manufacturer's option. Response datagrams shall use the same transport profile used in the request. Each NTCIP device shall support the receipt of datagrams conforming to any of the supported transport profiles at any time.

25.3 Application Profiles

Each NTCIP device shall comply with NTCIP 2301 and shall meet the requirements for Conformance Level 1.

An NTCIP device may support additional application profiles at the manufacturer's option. Responses shall use the same application profile used by the request. Each NTCIP device shall support the receipt of application data packets at any time allowed by the subject standards.

25.4 Object Support

Each NTCIP device shall support all mandatory objects of all mandatory conformance groups as defined in NTCIP 1201 and NTCIP 1203.

Each NTCIP device shall support all mandatory objects in all optional conformance groups required herein. All optional objects listed in these specifications shall be supported.

The NTCIP device(s) shall are required to support the following optional conformance groups.

Conformance Group	Reference
Time Management	NTCIP 1201
Timebase Event Schedule	NTCIP 1201
Report	NTCIP 1201
PMPP	NTCIP 1201
Font Configuration	NTCIP 1203
DMS Configuration	NTCIP 1203
MULTI Configuration	NTCIP 1203
MULTI Error Configuration	NTCIP 1203
Illumination/Brightness Control	NTCIP 1203
Scheduling	NTCIP 1203
Sign Status	NTCIP 1203
Status Error	NTCIP 1203
Pixel Error Status	NTCIP 1203

Table 2: Required Optional Conformance Groups

The following table indicates objects that are considered optional in the NTCIP standards, but are required by this specification. It also indicates modified object value ranges for certain objects. Each NTCIP device shall provide the full, standardized object range support (FSORS) of all objects required by these specifications unless otherwise indicated below.

Object	Reference	Project Requirement
moduleTable	NTCIP 1201 Clause 2.2.3	Shall contain at least one row with moduleType equal to 3 (software).
maxTimeBaseScheduleEntries	NTCIP 1201 Clause 2.4.3.1	Shall be at least 28
maxDayPlans	NTCIP 1201 Clause 2.4.4.1	Shall be at least 20
maxDayPlanEvents	NTCIP 1201 Clause 2.4.4.2	Shall be at least 12
maxEventLogConfig	NTCIP 1201 Clause 2.5.1	Shall be at least 50
eventConfigMode	NTCIP 1201 Clause 2.4.3.1	The NTCIP Component shall Support the following Event Configuration: onChange, greaterThanValue, smallerThanValue
eventConfigLogOID	NTCIP 1201 Clause 2.5.2.7	FSORS
eventConfigAction	NTCIP 1201 Clause 2.5.2.8	FSORS
maxEventLogSize	NTCIP 1201 Clause 2.5.3	Shall be at least 200
maxEventClasses	NTCIP 1201 Clause 2.5.5	Shall be at least 16
eventClassDescription	NTCIP 1201 Clause 2.5.6.4	FSORS
maxGroupAddresses	NTCIP 1201 Clause 2.7.1	Shall be at least 1
communityNamesMax	NTCIP 1201 Clause 2.8.2	Shall be at least 3
numFonts	NTCIP 1203 Clause 2.4.1.1.1.1	Shall be at least 12
maxFontCharacters	NTCIP 1203 Clause 2.4.1.1.3	Shall be at least 255
defaultFlashOn	NTCIP 1203 Clause 2.5.1.1.1.3	The DMS shall support flash "on" times ranging from 0.1 to 9.9 seconds in 0.1 second increments

defaultFlashOff	NTCIP 1203 Clause 2.5.1.1.1.4	The DMS shall support flash "off" times ranging from 0.1 to 9.9 seconds in 0.1 second increments
defaultBackgroundColor	NTCIP 1203 Clause 2.5.1.1.1.1	The DMS shall support the black background color
defaultForegroundColor	NTCIP 1203 Clause 2.5.1.1.2	The DMS shall support the amber foreground color
defaultJustificationLine	NTCIP 1203 Clause 2.5.1.1.1.6	The DMS shall support the following forms of line justification: left, center, and right
defaultJustificationPage	NTCIP 1203 Clause 2.5.1.1.1.7	The DMS shall support the following forms of page justification: top, middle, and bottom
defaultPageOnTime	NTCIP 1203 Clause 2.5.1.1.1.8	The DMS shall support page "on" times ranging from 0.1 to 25.5 seconds in 0.1 second increments
defaultPageOffTime	NTCIP 1203 Clause 2.5.1.1.1.9	The DMS shall support page "off" times ranging from 0.1 to 25.5 seconds in 0.1 second increments
defaultCharacterSet	NTCIP 1203 Clause 2.5.1.1.1.10	The DMS shall support the eight bit character set
dmsMaxChangeableMsg	NTCIP 1203 Clause 2.6.1.1.1.4	Shall be at least 100.
dmsMessageMultiString	NTCIP 1203 Clause 2.6.1.1.1.8.3	The DMS shall support any valid MULTI string containing any subset of those MULTI tags listed in Table 3 (below)
dmsControlMode	NTCIP 1203 Clause 2.7.1.1.1.1	Shall support at least the following modes: local, central, and centralOverride
dmsSWReset	NTCIP 1203 Clause 2.7.1.1.1.2	FSORS
dmsMessageTimeRemaining	NTCIP 1203 Clause 2.7.1.1.1.4	FSORS

dmsShortPowerRecoveryMessage	NTCIP 1203 Clause 2.7.1.1.1.8	FSORS
dmsLongPowerRecoveryMessage	NTCIP 1203 Clause 2.7.1.1.1.19	FSORS
dmsShortPowerLossTime	NTCIP 1203 Clause 2.7.1.1.1.10	FSORS
dmsResetMessage	NTCIP 1203 Clause 2.7.1.1.1.12	FSORS
dmsCommunicationsLossMessage	NTCIP 1203 Clause 2.7.1.1.1.12	FSORS
dmsTimeCommLoss	NTCIP 1203 Clause 2.7.1.1.1.12	FSORS
dmsEndDurationMessage	NTCIP 1203 Clause 2.7.1.1.1.15	FSORS
dmsMemoryMgmt	NTCIP 1203 Clause 2.7.1.1.1.16	The DMS shall support the following Memory management Modes: normal and clearChangeableMessages
dmsMultiOtherErrorDescription	NTCIP 1203 Clause 2.4.1.1.1.20	If the vendor implements any vendor-specific MULTI tags, the DMS shall provide meaningful error messages within this object whenever one of these tags generates an error
dmsIllumControl	NTCIP 1203 Clause 2.8.1.1.1.1	The DMS shall support the following illumination control modes: Photocell, and Manual
dmsIllumNumBrightLevels	NTCIP 1203 Clause 2.8.1.1.1.4	Shall be at least 100
dmsIllumLightOutputStatus	NTCIP 1203 Clause 2.8.1.1.1.9	FSORS
numActionTableEntries	NTCIP 1203 Clause 2.9.1.1.1	Shall be at least 200

watcdogFailureCount	NTCIP 1203 Clause 2.11.1.1.1.5	FSORS
dmsStatDoorOpen	NTCIP 1203 Clause 2.11.1.1.1.6	FSORS
fanFailures	NTCIP 1203 Clause 2.11.2.1.1.8	FSORS
fanTestActivation	NTCIP 1203 Clause 2.11.2.1.1.9	FSORS
tempMinCtrlCabinet	NTCIP 1203 Clause 2.11.4.1.1.1	FSORS
tempMaxCtrlCabinet	NTCIP 1203 Clause 2.11.4.1.1.2	FSORS
tempMinSignHousing	NTCIP 1203 Clause 2.11.4.1.1.5	FSORS
tempMaxSignHousing	NTCIP 1203 Clause 2.11.4.1.1.6	FSORS

Table 3: Modified Object Ranges and Required Optional Objects

25.5 Multi Tags

Each NTCIP device shall support the following message formatting MULTI tags. The manufacturer may choose to support additional standard or manufacturer-specific MULTI tags.

MULTI Tag	(E) DESCRIPTION
f1	Field 1-time (12 hr)
f2	Field 1-time (24 hr)
f8	Field 8- day of month
f9	Field 9-month
f10	Field 10-2 digit year
f11	Field 11-4 digit year
fl (and /fl)	Flashing text on a line-by-line basis with flash rates controllable in 0.1-second increments.
Fo	Font
jl2	Justification- line-left
jl3	Justification- line-center
jl4	Justification- line- right
jp2	Justification- page- top
jp3	Justification- page- middle
jp4	Justification- page- bottom
mv	Moving text
nl	New line
np	New page up to 5 instances in a message (i.e. up to 6 pages/frame in a message counting first page)
pt	Page times controllable in 0.1-second increments

Table 4: Required MULTI Tags

25.6 Documentation

NTCIP documentation shall be provided on a CD-ROM and will contain ASCII versions of the following Management Information Base (MIB) files in Abstract Syntax Notation 1 (ASN.1) format:

- The relevant version of each official standard MIB modules referenced by the device functionality.
- If the device does not support the full range of any given object within a standard MIB Module, a manufacturer specific version of the official standard MIB Module with the supported range indicated in ASN.1 format in the SYNTAX and/or DESCRIPTION fields of the associated OBJECT TYPE macro. The filename of this file shall be identical to the standard MIB Module except that it will have the extension “man”.
- A MIB module in ASN.1 format containing any and all manufacturer specific objects supported by the device with accurate and meaningful DESCRIPTION fields and supported ranges indicated in the SYNTAX field of the OBJECT-TYPE macros.
- A MIB containing any other objects supported by the device

25.7 Acceptance Testing

The vendor will provide certification of NTCIP-compliance as part of the vendor's pre-build submittal documentation. This certification shall be in the form of a comprehensive test plan and completed test report as performed by either the vendor or a third-party testing agency. The testing shall have been completed using industry accepted test tools such as the NTCIP Exerciser, Trevilon's NTester, Intelligent Devices' Device Tester, and/or Frontline's FTS for NTCIP. Data capture files from the FTS software during the performance of the above testing shall be furnished upon request of the Engineer.

The Engineer can elect to perform additional NTCIP testing if desired. This testing shall be conducted on a production DMS in the vendor's facility during the factory acceptance test. The vendor shall provide a written NTCIP test procedure to the Engineer a minimum of 30 days prior to the NTCIP testing.

25.8 Interpretation Resolution

If the Engineer or DMS manufacturer discovers an ambiguous statement in the standards referenced by this procurement specification, the issue shall be submitted to the NTCIP DMS Working Group for resolution. If the Working Group fails to respond within 90 days, the engineer shall provide an interpretation of the specification for use on the project.

26.0 As-Built Documentation

The Contractor shall provide to the Engineer the following documentation of the complete installed equipment prior to testing. Sufficient documentation shall be provided to reflect "as-built" conditions and to facilitate operation, maintenance, modification and expansion of the system or any of its individual components. Manufacturer supplied documentation which covers the intent of this requirement may be used, subject to the approval of the Engineer.

A. Operator's Manuals: A manual containing a general description and detailed operating and installation instructions shall be provided for each different type or model of equipment. Five copies of the manual shall include the following information:

1. A general description of the equipment including all information necessary to describe the basic use or function of the system components. This shall include a general block diagram presentation of the equipment. Where auxiliary equipment is required, tabular charts shall be included, list such equipment. These charts shall include the nomenclature physical and electrical characteristics and functions of the auxiliary equipment, unless such information is contained elsewhere in an associated manual. In the latter case, a reference shall be made to the location of the information pertaining to the auxiliary equipment.
2. The theory of operation of the system components in a clear, concise manner supported by simplified schematics, logic, data flow diagrams, one-function diagrams, etc. Timing and waveform diagrams and voltage levels shall be shown as required. A logical development shall be used starting with a system block level and proceeding to a circuit analysis. Circuit analysis shall be detailed whenever circuits are not normally found in standard text books. This application of new theoretical concepts shall be fully described. Where the design allows operation in a number of different modes, an operational description of each mode shall be included.
3. In simple, clear language, the routine of operation, from necessary preparations for placing the equipment into operation, to securing the equipment after operation. This section shall contain appropriate illustrations, with the sequence of operations presented in tabular form wherever feasible.
4. The manufacturer's recommended procedures and checks necessary for preventive maintenance. This shall be specified for pre-operation, weekly, monthly, quarterly, semi-annual, annual and "as required" checks as necessary to assure reliable equipment operation. Specification, including tolerances, for all electrical, mechanical, and other applicable measurement, adjustments, or both, shall be listed.
5. Data necessary for isolation and repair of failure or malfunctions, assuming the maintenance technicians to be capable of analytical reasoning using the information provided in the submittal information. Accuracies, limits, and tolerances for all electrical, physical or other applicable measurements shall be described. General instructions shall be included for disassembly, overhaul and reassembly, including shop specifications or performance requirements.

6. Detailed instructions shall be given only where failure to follow special procedures would result in damage to the equipment, improper operation, danger to operating or maintenance personnel. Consumption of excessive person hours, etc. Such instructions and specifications shall be included only for such maintenance as maybe accomplished by specialized technicians and engineers in a modern electromechanical shop. The instructions shall describe special test set-up, components fabrication, the use of special tools, jigs and test equipment.
7. A detailed physical description of size, weight, special mounting requirements, electrical connections, and all other pertinent information necessary for proper installation and use of the equipment shall be provided.
8. The parts list shall contain all information required to describe the characteristics of the individual parts, as required for identification. It shall include a list of all equipment within a group and list all assemblies, sub-assemblies and replacement parts of units. The tabular arrangement shall be an alphanumeric order of the schematic reference symbols and shall give the associated description, manufacturer's name and part number. A table of contents or some other convenient means shall be provided for the purpose of identifying major components, assemblies, etc.
9. Schematic diagrams shall be complete and accurate as required to supplement the text material and to allow the books to be a self-contained technical information source. Maximum size of these diagrams shall be limited to allow their use in close proximity to the equipment, in the class room, etc., part reference symbols, test voltages, waveforms and other aids to understanding of the circuits function shall be included on the diagrams. Test voltages, waveforms and other aids to understanding of the circuits function may be shown on either simplified schematics or other drawings (as required in the above sections) on theory of operation or maintenance or on the schematic diagrams required for this section. The overall scope of information shall not be less, however, than that stated for the schematic diagrams.

B. Software Manuals

The DMS vendor shall provide manuals and data for the computer software system and components thereof. These shall include the following:

1. Computer programmer's manuals and computer user's manuals (5 copies each). Include manuals for any CPU language used by the Contractor for this project. Include instructions for performing a back-up of all software and message libraries.
2. Two original copies of the computer's operating system manual and compiler and assembly language manuals and an instruction manual for translating source to object code.
3. Manufacturer's documentation (including schematics) for all plug in circuit cards used in the microcomputer chassis.
4. Computer program logic in flow chart form (5 copies).
5. Narrative descriptions of programs and input output formats (5 copies).
6. Two copies of source programs, for master and sign controller software, shall be provided on CD-ROM. An unrestricted license for software use by the Department shall be provided to the Engineer.
7. DMS vendor shall provide the communication protocol used between the DMS master controller and the DMS sign controller for use by the Department without any restrictions.

C. Final Documentation

Final documentation shall reflect all field changes and software modifications and shall be provided before installation. Final documentation shall be approved prior to final system acceptance has begun. This document shall include drawings of conduit layouts, cable diagrams, wiring lists, cabinet layouts, wiring diagrams and schematics for all elements of the communications system. This shall also include detailed drawings identifying by cable type, color-coded function, the routing of all conductors (pairs) in the communications system. Upon completion of the installation, the Contractor shall submit these plans, maps, and/or drawings to reflect an as built condition, incorporating all changes made during installation, such as in pair identification and routing.

27.0 Spare Parts Requirements

The Contractor shall provide additional parts to create two (2) additional character matrixes, two (2) load modules to drive a character module, one (1) LED power supply, and one complete sign controller unit. The cost of additional parts/equipment shall be considered incidental to the price for each DMS.

28.0 DMS Training

Operational and maintenance training for the entire system shall be provided to designated personnel during installation, testing and debugging. This training shall be provided through practical demonstrations and other related technical procedures. Training shall be limited to a maximum of 15 people and shall be provided at a time and location approved by the Engineer. The training shall include, but not be limited to, the following:

1. Hands-on operation of all sign control hardware
2. Explanation of all system commands, their function and usage.
3. Insertion of data
4. Required preventative maintenance
5. Servicing procedures
6. System trouble-shooting or problem identification procedures

A minimum of 24 hours of instruction shall be provided for the operational and maintenance procedures for the system. The DMS vendor shall submit an agenda for the training and one complete set of training materials along with the qualification of proposed instructors to the Engineer for approval at least 30 days before the training is to begin. The Engineer will review material and approve or request changes. After approval, the vendor shall provide a minimum of 5 copies of the training material that will become the property of the Department after training period is over.

The DMS vendor shall record the entire training on DVDs and shall provide the recordings to the Engineer for later use. The training shall be conducted at District One Traffic Systems Center building, after the completion of all system integration tests. The schedule of training sessions shall be established by the DMS vendor, with the approval of the Engineer.

29.0 Warranty

The equipment and parts furnished for the DMS and DMS control system shall be new, of the latest model, fabricated under high quality standards.

Equipment and parts furnished for the DMS shall be warranted by the manufacturer to be free of defects in assembly or fabrication and materials for a minimum of five years from the date of acceptance and shall be warranted for quality of work for twelve months from the date of final acceptance. If component manufacturer's warranties are for a longer period, they shall apply. Any parts or equipment found to be defective during the warranty period shall, upon the concurrence of the defect by the manufacturer, be replaced free of charge.

The Engineer shall be furnished with a certification stating that the equipment, parts and material furnished for the DMS and DMS control system complies with all the provisions of this special provision. If there are any items which do not comply with this special provision, then a list of those exceptions shall be detailed on the certification.

All manufacturer's warranties and guarantees for the dynamic message sign system shall be transferred to the Department on the date of final acceptance.

30.0 Method of Measurement

The DMS Walk-In Access, Full matrix, Color, NTCIP 1203 V3 shall be paid for at the contract unit price as each which cost shall include the cost of furnishing all labor, materials, documentation, warranties, tools and equipment to install, test, and make the location operational with the specified DMS in this pay item.

31.0 Basis of Payment

This work shall be paid for at the contract unit price each for DMS Walk-In Access, Full matrix, Color, NTCIP 1203 V3 which price shall include furnishing and installing the DMS sign, documentation, warranties, spare parts, training, and diagnostic software as directed by the engineer.

ROADSIDE DETECTOR

Effective: February 27, 2015

Revised: November 29, 2018

Description

The system shall provide reliable travel time data between points along the highway project and incorporate the data into the District 1 Parsons iNet ATMS (see ATMS Integration Pay Item). This system shall consist of multiple Roadside Bluetooth Detectors. The system shall monitor Bluetooth signals as vehicles pass the detector stations. Continuously sent signals (Media Access Control (MAC) addresses used by cell phone wireless earpieces, laptops, and some vehicles) are anonymously collected and compared at the various locations as the vehicles pass a sequence of detector stations. The time between detection of a unique device at two or more detectors is used to determine the average travel time between roadway locations. These detectors shall send the data to a Data Server (see Data Server Pay Item) located at the TSC in Oak Park. The Data Server shall process the data and present it to the ATMS in XML format at no less than five minute intervals.

All work shall be coordinated with the Traffic Systems Center Engineer, ATMS Integration Subcontractor (see ATMS Integration Pay Item), Gateway Integration Subcontractor (see Gateway Integration Special Provision), Manufacturer and the Resident Engineer.

The Roadside Bluetooth Detector Manufacturer shall furnish no less than the following components, services, subsystems, and software modifications required to provide a complete operational system.

ROADSIDE DETECTOR

The roadside detector continuously monitors and timestamps the presence of Bluetooth devices within the range of the receiver. This data is collected by the District 1 Bluetooth Data Collection Server (see Data Server Pay Item) every 5 minutes or less.

Equipment and component parts furnished shall be new, be of the latest design and manufacture, and be in an operable condition at the time of delivery and installation. All parts shall be of high quality workmanship, and no part or attachment shall be substituted or applied contrary to the manufacturer's recommendations and standard practices. The Contractor shall be responsible for providing all materials (Mounting brackets, connectors, software and hardware) to install and place into operation, a complete and operational system.

The detector shall consist of the Bluetooth sensor, cellular modem, solar power supply, battery, processor, and antennas integrated into a NEMA 4 enclosure with no penetrations to the enclosure except for the antenna and solar panel interconnection. All devices must comply with FCC regulations governing Bluetooth and Cellular emissions. The enclosure shall be self contained, with provision for mounting to light poles, sign trusses, and other structures using stainless steel straps.

The Bluetooth sub assembly shall have the highest allowed transceiver power. The internal microprocessor should be capable of up to 1 GB storage.

The integral cellular modem (Sim Chip supplied by IDOT District 1) shall operate within the suburban and rural environment with no external gain antennas. In order to provide the Sim Chips, the Contractor shall supply IDOT with Manufacturer, Model number, ESN, and Location for each detector.

The Bluetooth sensor shall contain advanced features designed to allow the unit to operate efficiently in a remote environment. Diagnostic heartbeat information such as voltage and temperature monitoring, as well as software stability information should be periodically sent along with the MAC addresses. The system is to be designed to be able to automatically reboot if a condition is detected that requires such action. In the case when a total system recovery is required, the sensor is to be designed to automatically re-image the system memory.

In addition, the sensor should have the ability to download software patches and upgrades over the air without the need to physically visit the unit. These patches and upgrades shall be included in this pay item at no additional cost to the State.

Operating range:	-20 to +75 degrees C
Enclosure:	NEMA 4 - Constructed for outdoor use to provide a degree of protection against falling dirt, rain, sleet, snow, windblown dust, splashing water, and hose-directed water; and that will be undamaged by the external formation of ice on the enclosure.
Battery:	12 VDC - 40 Ah (min.) Sealed Lead-Acid non-spillable, and maintenance-free
Power:	Maximum consumption, including cell modem transmit 5.5 watt. Typical power consumption no greater than 2.5 watt
Solar panel:	Capable of creating 30 watts of power (min.) at 12 VDC
Bluetooth Range:	150feet

Installation

The Contractor, in conjunction with the IDOT District 1 Representative, the Manufacturer and Resident Engineer, shall identify locations for the roadside detectors as shown on the plans. It shall be the Contractor's responsibility to verify each location's viability and make any alternate site recommendations to the Department. At a minimum, the detectors shall be located outside the "Clear Zone" and within 500 feet of the locations shown on the Plans. The cost of the site survey shall be incidental to the cost of the roadside detector pay item.

The manufacturer shall provide guidance and assistance during site survey and installation.

The Bluetooth Detectors shall be mounted on poles as shown in the plans. The recommended mounting height for the Bluetooth sensor is 12 – 15 feet above the travelled lane (or as recommended by the manufacturer).

The solar panel shall be mounted in accordance with environmental and location conditions, as recommended by the manufacturer.

The Contractor and/or the manufacturer shall provide training to fully explain how to maintain and operate the Bluetooth Detectors. One half shall be dedicated to field information and one half shall be dedicated to Server maintenance. The class shall include all necessary documentation for the control and maintenance of the detectors for a minimum of 15 people from both District 1 and District 3. The class shall be held in District 1.

Warranty:

The Bluetooth manufacturer shall provide a five year warranty, to IDOT and its Agents, on parts, labor and postage, for all detectors, hardware and software. The warranty shall also include five years of software patches and updates. Software licenses shall not expire.

Method of Measurement

ROADSIDE DETECTOR consists of the site verification, supply, install, testing, and alignment of a complete function Bluetooth detector installation properly reporting to IDOT's Server and shall be measured as per unit each ROADSIDE DETECTOR.

Basis of Payment

The ROADSIDE DETECTOR shall be paid for each ROADSIDE DETECTOR.

CONCRETE FOUNDATION, CABINET MODEL 334

Description

This work shall consist of constructing a concrete foundation to support ITS equipment cabinets at locations as indicated on the Plans. This work shall include installing any necessary hardware (entering conduits, bolts, anchor rods, grounding, etc.) as shown on the Plans. This work shall also include any topsoil, fertilizing, seeding, and mulching of the disturbed areas in accordance with Sections 211, 250, and 251 of the Standard Specifications.

Materials

Concrete foundations shall be according to materials defined in Article 836.02 of Section 836 of the Standard Specifications. All anchor bolts shall be in accordance with Section 1006.09 of the Standard Specifications except that all anchor bolts shall be hot dipped galvanized the full length of the anchor bolt including the hooks. Anchor bolts shall provide bolt spacing as shown in the Plans and as required by the cabinet manufacturer.

The Concrete foundations shall also be fabricated in accordance with Section 1070 of the Standard Specifications. These concrete foundations shall be fabricated from material new and unused in any previous application. The manufacturer shall provide a Certificate of Compliance that the materials are new and meet the specified requirements in accordance with the Standard Specifications and as shown on the Plans.

CONSTRUCTION REQUIREMENTS

The Engineer will determine the final placement of the Concrete foundations. Concrete foundation dimensions shall be in accordance with those dimensions shown in the Plans on the detail sheet "Cabinet, Model 334 and Foundation Detail". The foundation shall be located as required in order to avoid existing and relocated utilities. The top of the foundation shall be finished level. Shimming of the appurtenance to be attached will not be permitted.

Prior to pouring the foundation, the Contractor shall check the Plans for the specific number, size, and direction of conduit entrances required at the given location. All conduit in the foundation shall be installed rigidly in place before concrete is deposited in the form. Bushings shall be provided at the ends of the conduit. Anchor rods and ground rod shall be set in place before the concrete is deposited by means of a template constructed to space the anchor rods according to the pattern of the bolt holes in the base of the appurtenance to be attached. The appurtenance shall not be erected on the foundation until the bases have cured for at least (7) days. The Concrete shall cure according to Article 1020.13 of the Standard Specifications.

Basis of Payment

This work will be paid for at the contract unit price per each for CONCRETE FOUNDATION, SURVEILLANCE CABINET MODEL 334.

CCTV CAMERA STRUCTURE, 50 FT. MOUNTING HEIGHT

Description

This work shall consist of furnishing and installing a conventional type round tapered aluminum pole complete with CCTV camera mount and all required hardware including bolt covers as specified herein.

Materials

Pole Shaft

Unless otherwise indicated the pole shaft shall be made of aluminum conforming to current ASTM designation B 221, alloy 6063 with final temper T6. The shaft shall be spun drawn to smooth circular, tubular, seamless, tapered design.

Unless otherwise indicated, the pole shall be designed and manufactured to withstand equipment dead loadings of up to and including a 34.019 kg (75 pound) camera having an effective projected area of 0.149 m² (1.6 ft²) on a single 4 foot arm, and shall also to withstand loadings of up to and including the same camera on each of two 4 foot arms oriented at any angle from 45 to 180 degrees apart, meeting the criteria of AASHTO for 128.748 kmph (80 mph) wind loading with 167.371 km/h (104 mph) gusts. These loading requirements shall include all camera and arm orientations possible for the given pole height, up to and including the limits given. Information submitted for approval shall document satisfaction of this requirement.

The indicated mounting height shall be taken from the bottom of the pole shaft base plate and shall be obtained with a nominal arm rise of 12 inches as specified elsewhere herein. This shall determine the required length of the pole shaft regardless of the actual mounting method of the pole.

Unless otherwise indicated, poles shall have a 254.0 mm (10 inch) outside bottom diameter tapering to 152.4 mm (6 inch) outside top diameter. The shaft shall be designed to accommodate loading of the arm configuration indicated, with a minimum wall thickness of 7.92 mm (0.312 inch). Where the indicated arm configuration exceeds these minimum criteria, the wall thickness shall be increased to satisfy the design loading requirements.

Handhole

There shall be an oval shaped opening in the side of the shaft for the purpose of a handhole. Unless otherwise indicated, the centerline of the handhole shall be 457.2 mm (18") from the bottom of the shaft. The handhole shall be 101.6 mm X 203.2 mm (4" x 8") in size with the 203.2 mm (8") dimension being situated vertically and in the same plane as any one of the sides of the base. The opening in the shaft shall be reinforced with a handhole frame situated on the inside of the shaft and welded to the shaft. A 12.7 mm (1/2")-13 tapped hole shall be provided in the frame for attaching a mechanical grounding connector. The handhole cover shall be fastened to the frame with 25.4 mm (1/4")-20 size steel core nylon hex-head screws and the holes for the screws shall be tapped to match the screws. Unless otherwise indicated, the orientation of the handhole shall be such that its pole face shall be opposite to the pole face exposed to oncoming traffic and unless otherwise indicated, the handhole shall be oriented on a face 90 degrees from arm orientation.

All exposed surfaces of the shaft shall be of a smooth, even texture, free from marks and imperfections. The pole shall have a satin ground finish, 100 grit or finer.

Top Plate

The top of the pole shaft shall be enclosed with a removable top plate. The top plate shall be secured in place with 300 series galvanized steel screws. The design of the top plate shall be such that it shall not permit entry of water into the shaft.

Grommets at the top portion of the shaft two 38.1 mm (1 1/2") diameter openings shall be made and two 31.75 mm (1 1/4") inside diameter rubber grommets shall be provided, for wiring purposes through the arm(s). The grommet openings shall be at 90 degree angles from the position of the handhole, i.e., there shall be two (2) grommet openings for each shaft, 180 degrees apart from each other and at 90 degrees apart from the handhole, unless otherwise indicated.

Base Plate

The bottom portion of the shaft shall be fitted with a base. The base shall be a permanent mold casting of aluminum alloy conforming to current Aluminum Association designations 356.0 or 4356.0, with final temper T6. The base shall be welded to the shaft by the inert gas shielded arc method. All welds shall be free from cracks and pores. All shafts with base plates shall be heat treated after welding. The base shall be equipped with anchor bolt covers. Four anchor bolt slots shall be provided in the base to accommodate the required bolt circle diameter. Unless otherwise indicated, poles shall have 381.0 mm (15-inch) bolt circles. The size of the slots shall be 1 1/4 inch by 2 inches as detailed on the pole drawing.

Anchor Bolt Covers

The anchor bolt covers shall be made from aluminum, conforming to current ASTM B 108, S5A F or, B 26, SG70A. The anchor bolt covers shall be fastened to the base with 6.35 mm (1/4) 20 threaded steel reinforced plastic fasteners. The fasteners shall be threaded with 6.35 mm (1/4) 20 threaded holes for bolt covers.

Vibration Damper

The pole shall be coordinated with all cameras being provided on this project to be free of susceptibility to harmful harmonics and vibrations. The pole shall incorporate an internal vibration damper. The material submitted for approval shall address this requirement.

Bundling

The shafts shall be shipped in bundles without any wrapping on the individual shafts or the entire bundle. Appropriate bundling materials shall be used to make a rigid, long lasting bundle capable of being handled, shipped and stored without shifting or breaking of contents.

Arm

The arm (bracket) shall be manufactured by the CCTV camera manufacturer and be fully coordinated with the CCTV camera pay item. All openings extending to the camera the bracket shall be free of burrs and rough edges that may be injurious to the wires.

Vibration requirements

The detailed design and fabrication of the shaft and of the arms shall be such as to withstand 128.748 kmph (80 MPH) AASHTO criteria for wind and vibrations, caused by the wind pressure. There shall be no excessive vibrations in the shaft, arm(s) under moderate wind pressure, where damage may result to the camera(s) and/or its component parts, and/or arms(s). A dampening device, as an integral part of the shaft, shall be installed in the shaft to alleviate such excessive vibrations. The proposed vibration dampening device shall be submitted for Engineer's approval.

No information contained herein shall be construed to relieve the Contractor of the above requirements.

Certification and Guarantee

The submittal information shall include a written certification of compliance with the contract requirements from the Manufacturer. The certification shall specifically identify the project route, location, section number, and contract number, as applicable and shall identify specifically the equipment covered by the certification. The certification shall be made on the Manufacturer's corporate stationary and it shall be dated and signed by a responsible officer of the company, with the signee's title listed.

In addition submittal information shall include the guarantee as specified under General Electrical Provisions.

CONSTRUCTION REQUIREMENTS

The structure shall be set plumb on the foundation without the use of shims, grout or any other leveling devices under the pole base. The arm or bracket shall be set at right angles to the centerline of the pavement, unless otherwise indicated. This item shall be coordinated with the applicable camera (with pole wire and fusing) and foundation with anchor bolts, which shall be provided under separate pay items, as applicable.

Poles shall not be installed until cameras are available for installation at the same time the poles are installed. Poles shall not be installed and left standing without a coordinated installation of arm and camera.

Basis of Payment

This work will be paid for at the contract unit price each for CLOSED CIRCUIT TELEVISION CAMERA STRUCTURE, 50 FT. MOUNTING HEIGHT.

GATEWAY INTEGRATION

Effective Date: February 27, 2015

Description

This work shall consist of software modification to the Gateway Server Interface from the ATMS XML feed, and any modifications required to broadcast this information to the GATEWAY web page and media. The cost of this work will be incurred by the Department.

In order to distribute the detector data and sign legends to the media, traffic engineers and the GATEWAY web page, the ATMS data must be integrated into the GATEWAY. The integration software shall utilize the five minute feeds from the ATMS and translate the data into a format compatible with the existing user interface and distribution processes. The data shall appear to all users in a format identical to existing stations. No operator intervention shall be required to incorporate the data into the GATEWAY.

CONSTRUCTION REQUIREMENTS

Gateway Provider Coordination: The Contractor shall contact and coordinate both the work required and timing of the integration with the Gateway Provider listed below.

John Dillenburg
University of Illinois at Chicago
Department of Computer Science
(312) 996-5598
dillenbu@uic.edu

This work shall be performed by Gateway Provider.

All software developed for this process shall become the property of the Illinois Department of Transportation.

Basis of Payment

Any charges by the Gateway Provider to integrate the proposed DMS and Bluetooth detectors into the existing Gateway system will be paid for according to Article 109.05 once final acceptance has been granted as determined by the Engineer.

DATA SERVER

Effective: February 27, 2015

Revised: November 29, 2018

The Bluetooth Data Collection Server collects the data from the roadside detectors, compiles the information, and presents the data to the Department. An XML interface to the existing ATMS, developed in conjunction with the ATMS INTEGRATION Pay Item, shall provide usable point to point travel times and speed information. Updates shall be presented every five minutes or less, and shall be current for the previous five minute period.

The Bluetooth Data Collection Server shall be the Dell PowerEdge R320 Rack Server or approved equal. It shall have 8 GB of memory, a 3 TB hard drive and Windows Server 2012 installed.

The ROADSIDE DETECTOR provider shall provide and configure a complete system of hardware and software developed to process the data collected by the Bluetooth sensor. Such support shall also include a secure web-based user interface to enable the State to view, analyze and configure data outputs. The data shall be available for viewing in real time or as post processed. Data processing will include travel time, flow, speed, and MAC address counts.

In addition, the District 1 Bluetooth Data Collection Server shall compile statistical data reports on segment speed, travel time, and origin destination.

The software and hardware shall become the property of IDOT. Software licenses include a non-expiring license to continue operation without annual renewals or cost.

Warranty:

The manufacturer shall provide a 5 year warranty for all parts, software, hardware and labor.

Method of Measurement

The Bluetooth Data Collection Server consisting of a server in the Oak Park Traffic Systems Center that completes central data processing, cellular communications, and provides an XML feed to the Traffic Systems Center ATMS, will not be measured for payment.

Basis of Payment

The Bluetooth Data Collection Server will be paid for at the contract lump sum price for DATA SERVER.

TERMINATE FIBER IN CABINET

Description

This work shall consist of terminating fibers in cabinets as indicated on the Plans. Termination shall consist of splicing a single strand from a fiber optic cable to an optical pigtail.

Materials

Pigtails and jumpers shall be per the Optical Pigtail section of the "Fiber Optic Cable, Single Mode" specification. All equipment and ancillary materials needed to make fiber optic fusion splices between fiber strands and pigtails shall be included in this work.

Construction Requirements

The Contractor shall splice together a fiber optic strand and pigtail as shown on the Plans. Fiber optic splices shall be per the Splicing Requirement section of the “*Fiber Optic Cable, Single Mode*” specification. Upon completing all splicing operations at a location, the Contractor shall test all links per the Testing Requirements section of the “*Fiber Optic Cable, Single Mode*” specification. As directed by the Engineer, the Contractor at no additional cost to the Department shall replace any splice not satisfying the required objectives

All spliced fibers and pigtails shall be trained in splice trays securely fastened inside of a splice enclosure or termination panel. Uncut fibers and buffer tubes shall be coiled neatly in the splice enclosure or termination panel. The ferrule end of the pigtail shall be connected to a patch panel module as shown on the Plans.

Basis of Payment

This work will be paid for at the contract unit price each for TERMINATE FIBER IN CABINET.

SPLICE FIBER IN CABINET

Description

This work shall consist of making a fiber optic fusion splice in a cabinet as shown on the Plans.

Materials

All equipment and ancillary materials needed to make fiber optic fusion splices shall be included in this work.

Construction Requirements

The Contractor shall splice together two fiber optic strands as shown on the Plans. Fiber optic splices shall be per the Splicing Requirement section of the “*Fiber Optic Cable, Single Mode*” specification. Upon completing all splicing operations at a location, the Contractor shall test all links per the Testing Requirements section of the “*Fiber Optic Cable, Single Mode*” specification. As directed by the Engineer, the Contractor at no additional cost to the Department shall replace any splice not satisfying the required objectives.

All spliced fibers shall be trained in splice trays securely fastened inside of a splice enclosure or termination panel. Uncut fibers and buffer tubes shall be coiled neatly in the splice enclosure or termination panel.

Basis of Payment

This work will be paid for at the contract unit price each for SPLICE FIBER IN CABINET.

UNDERGROUND CONDUIT, MULTI-DUCT, 7-16MM MICRODUCTS

Description

This work shall consist of furnishing, installing, splicing, connecting, and demonstrating continuity a of fiber optic conduit (duct) system of the size specified herein and as shown on the Plans.

Materials

The conduit and fittings shall meet the requirements of Article 1088.01(c) of the Standard Specifications, except as modified herein. The conduit system shall consist of seven 16mm O.D. (13mm I.D.) micro-ducts contained inside a HDPE or MDPE protective outer sheath with a minimum thickness of 0.07" inch. The conduit system shall be designed for direct burial.

The overall conduit shall have a nominal 2" inches outside diameter with a supported bend radius of 30" inches, an unsupported bend radius of 51" inches, and a safe working load of 2,700 lbs.

The anticipated product life shall be a minimum of fifteen years after installation, allowing for jetting (blowing) operations for cable installations and replacements.

Conduit shall be free from holes, blisters, inclusions, cracks, or other imperfections that would affect the performance or serviceability of the product.

Conduit shall be constructed of polymeric materials, which are lightweight, flexible, corrosion resistant and nonconductive. The base material shall be clean virgin grade high-density polyethylene (HDPE), which conforms to ASTM D3350-98a, Type III, Category 5, Class B or C and Grade P- 34 per ASTM D1248-84 or equivalent.

The base HDPE material shall conform to the following minimum mechanical properties:

Description Property ASTM Standard Density D1505 0.940-0.950 g/cm³ Melt Index (E) D1238 0.10 – 0.35 g/10 Minute Environmental Stress Crack Resistance (ESCR) D1693 192.0 hrs (per ASTM D3350) Tensile @ Yield (min) D638 2500 – 3200 psi (1,700 – 2,200 N/cm²) % Elongation D638 300% Flexural Modulus (min) D790 115,000 psi (790,000 kPa) Hardness D2240 60 Shore D VICAT Softening Point D1525 248°F (120°C) Brittleness Temperature D746 -94°F (-70°C) Micro-ducts shall be smooth on the outside and have a co-extruded permanent layer of Silicore (or approved equivalent) to provide a permanent low friction boundary layer between the microduct and the fiber optic cable for the anticipated service life of the micro-duct.

Standard available micro-duct colors shall be blue, orange, green, brown, grey, white, and red, or other colors as approved. Micro-Ducts shall be individually colored and be sequentially numbered every two feet. Colors shall be protected from ultra-violet (UV) degradation by the incorporation of Hindered Amine Light Stabilizers (HALS) to allow for two years of outside storage UV protection. The duct material shall be compounded with antioxidant additives to prevent thermal degradation.

All 16/13mm micro-ducts shall have a minimum safe pull strength of 250 lbs. (1,170 Newtons), a minimum sustained air pressure of 300 PSI, and a minimum burst pressure of 475 PSI.

16/13mm micro-duct shall have an outside diameter of 16mm ± 0.10, a wall thickness of 1.50 +0.0-0.1, a minimum inside diameter of 12.9mm, a minimum bend radius of 6" inches, and a minimum tensile strength of 250 lbs.

The conduit may be equipped with an integrated cable (20 Ga. minimum, insulated cable installed inside the duct) that is designed to be used for underground utility locating purposes. If the duct does not have an integrated cable, the Contractor shall install 12 Ga. THHN tracer wire along with the fiber optic cable to be used for underground utility locating purposes.

Conduit shall be supplied on 3,000'-foot reels (or larger as equipment and installation techniques permit) in order to minimize the number of conduit splices. Fittings shall be mechanical or glued splices that preserve the smooth, seamless surface on the inside of the conduit. Fittings shall be capable of developing a minimum of 75% of the rated tensile (pull) strength of the conduit.

Installation

Conduit shall be installed according to Section 810 of the Standard Specifications, in accordance with manufacturer's specifications, and as specified herein.

Fiber optic cable shall be air blown (jetted) into the micro-ducts unless the micro-ducts have been designed to accommodate the stresses caused by conventional pulling.

Conduit shall be buried 42" inches ($\pm 3"$) below final grade throughout its entire length. Conduit shall be installed in straight runs as much as possible with a minimum number of bends according to Section 816 of the Standard Specifications. Any bend in the conduit shall be limited to a bend radius of not less than 20 times the inside diameter of the conduit.

The conduit and all microducts shall be sealed at all times during construction to eliminate the ingress of dirt and moisture. The Contractor shall utilize caps that are approved for use by the duct manufacturer.

The Contractor shall perform post installation testing on all micro ducts prior to installing fiber optic cable. Each microduct shall be tested for continuity by blowing a sponge from one end to the other and each duct shall be pressure tested in accordance with the manufacturer's procedures to ensure that the duct will pressurize and hold air pressure for a specific amount of time.

The Contractor shall perform acceptance testing of the microducts in accordance with the manufacturer's recommended practices. Testing, at a minimum shall demonstrate that the microducts are installed and assembled correctly and are air-tight. Each microduct shall be pressurized to check for leaks and other problems that would prevent the installation of fiber optic cable in the future. All testing shall be performed in the presence of the Resident Engineer. The Contractor shall submit testing results to the Department. The Contractor shall correct deficiencies to the satisfaction of the Engineer.

The Contractor shall submit testing information to the Department for review and approval prior to ordering material.

A cable marking tape shall be installed above the conduit system according to Article 819.05 of the Standard Specifications. The color of the tape shall be red with large black lettering which reads "WARNING – FIBER OPTIC CABLE BELOW" or similar.

The Contractor shall locate the conduit every 100' feet using a GIS locating device that is accurate to the nearest foot. The Contractor shall provide a GIS based map of the conduit route (including all communication vaults, junction boxes and splice points) and a complete listing of all of map coordinates in an electronic format. The format shall be compatible for viewing and importing into ArcGIS and Google Earth (kml or kmz). Each communication vault and fiber optic cable splice shall be numbered and clearly labeled when displayed in both software programs.

The Contractor shall submit catalog cut sheets for the communications duct, microducts, splice kits, and all installation and testing documents to the Department for review prior to ordering.

Method of Measurement

This work will be measured for payment in feet in place. Measurements will be made in straight lines along the centerline of the conduit between ends and changes in direction.

Vertical measurement of the duct shall be as follows:

For runs terminating at junction boxes, the vertical measurement will be made from the bottom of the trench, or horizontal raceway, to a point 18 inches beyond the center of the junction box or control cabinet.

Basis of Payment

This work will be paid for at the contract unit price per foot for UNDERGROUND CONDUIT, MULTI-DUCT, 7-16MM MICRODUCTS.

BLUETOOTH POLE

Effective: February 25, 2015

Description

This item shall consist of furnishing and installing a conventional-type round tapered aluminum pole with 11.5" Bolt circles and no mast arm complete with all required hardware including bolt covers as specified herein and applicable portions of Section 1069 of the Standard Specifications. The pole shall also be in accordance with the Solar Powered Bluetooth pole detail.

Materials

Materials shall be according to applicable portions of Section 1069 of the Standard Specification and the following:

- a) The pole shall be designed to AASHTO design criteria for 90 MPH wind loading and a minimum 50 year design life
- b) The pole shall be designed such that the deflection of the pole from the vertical axis does not exceed one degree per 10 feet (3.04M) of nominal pole height, as caused by the dead weight moment of design Bluetooth Detector, at height recommended by Manufacturer of Bluetooth Detector.
- c) The pole shall be coordinated with the Bluetooth Detectors being provided on this project to be free of susceptibility to harmful harmonics with vibration damper. The pole shall incorporate an integral vibration damper. The submittal for approval shall address this requirement.

- d) The shaft shall be of smooth circular cross section seamless tapered aluminum alloy, type 6063-T6. It shall be free of dents, kinks, ripples, scratches or other defects. The outer wall shall have a satin ground finish, 50 grit or finer.
- e) The shaft shall have a cast aluminum base plate conforming to ASTM designation B108 and SG70A for aluminum alloy, welded to the pole shaft. All welding shall be performed by the inert gas shielded arc method, and all welds shall be free from cracks and pores. The base plate shall have slots suitable for 1 inch (25.4 mm) diameter anchor bolts and 11.5 inch nominal bolt circles
- f) The height of the pole shall be 30 feet (9.144m), or as otherwise noted on the plans.
- g) The shaft shall have a nominal wall thickness of not less than 250 mils.
- h) The shaft shall have a 4-inch by 8-inch (101.6 mm x 203.2 mm) handhole with rounded ends.

The handhole shall be reinforced and shall have a cover of the same materials as the pole held in place with 1/8" (3.175 mm)-20 steel core nylon screws. The holes for the screws shall be tapped with the appropriate thread configuration. The handhole shall be located 18-inches (457.2mm) from the bottom of the pole to the centerline of the handhole.

- i) The shaft shall be equipped with a ground lug, welded inside the shaft, suitable for No. 8 and No. 4 wires, located adjacent to and accessible from the handhole.
- j) The Bluetooth Detector shall be at a height recommended by Manufacturer of the Bluetooth Detector.

Installation

The pole shall be set plumb on the foundation or Breakaway Device without the use of shims, grout or any other leveling devices under the pole base.

Method of Measurement

This work shall be measured by payment by each light pole with 11.5" bolt circles installed.

Basis of Payment

This work shall be paid for at the contract unit price for each LIGHT POLE (SPECIAL) installed.

DISCONNECT SWITCH

Description

This item shall consist of, furnishing and installing a disconnect switch mounted outside of Dynamic Message Sign Leg.

Material

A heavy duty service disconnect switch shall be provided. The switches shall be lockable, non-fusible, heavy-duty, safety switches, rated as shown on the Plans, and in watertight and dust-tight NERMA 4x, stainless steel enclosures. Each disconnect shall be furnished with a N.O. /N.C. auxiliary contact and phenolic nameplate to identify corresponding motor or brake.

Installation

Installation shall be according to plans and Illinois Department of Transportation standard. The disconnect switch's size and type shall be according to the plan.

Basis of Payment

This item shall be paid for at the contract unit price per each for DISCONNECT SWITCH, 600V 60 AMP.

FIBER OPTIC CABLE, SINGLE MODE

Description

This work shall consist of furnishing and installing loose-tube, single-mode, fiber optic cable of the number of fibers shown in the plans and as directed by the Engineer.

Other ancillary components, required to complete the fiber optic cable plant, including but not limited to, moisture and water sealants, cable caps, delineator post, etc., shall be included in the cost of fiber optic cable and will not be paid for separately.

Materials

The single-mode, fiber optic cable shall incorporate a loose, buffer-tube design. The cable shall be an accepted product of the United States Department of Agriculture Rural Utilities Service (RUS) 7 CFR 1755.900 and meet the requirements of ANSI/ICEA Standard for Fiber Optic Outside Plant Communications Cable, ANSI/ICEA S-87-640-1999 for a single sheathed, non-armored cable, and shall be new, unused and of current design and manufacture.

Fibers

The cables shall use dispersion unshifted fibers. The optical and physical characteristics of the un-cabled fibers shall include:

The single-mode fiber shall meet EIA/TIA-492CAAA, "Detail Specification for Class IVa Dispersion-Unshifted Single-Mode Optical Fibers," and ITU recommendation G.652.D, "Characteristics of a single-mode optical fiber cable."

Physical Construction		
Requirement	Units	Value
Cladding Diameter	μm	12.50 ± 0.7
Core-to-Cladding Concentricity	μm	≤ 0.5
Cladding Non-Circularity	μm	≤ 0.7%
Mode Field Diameter (1310 nm)	μm	9.2 ± 0.4
Mode Field Diameter (1550 nm)	μm	10.4 ± 0.5
Coating Diameter	μm	245 ± 5
Colored Fiber Nominal Diameter	μm	253 – 259
Fiber Curl Radius of Curvature	m	> 4.0

Optical Characteristics				
Requirement			Units	Value
Cabled Fiber Attenuation		1310 nm	dB/km	< 0.4
		1550 nm		< 0.3
Point Discontinuity		1310 nm	dB	< 0.1
		1550 nm		< 0.1
Macrobend Attenuation	Turns	Mandrel OD	dB	
	1	32 ± 2 mm		< 0.05 at 1550 nm
	100	50 ± 2 mm		< 0.05 at 1310 nm
	100	50 ± 2 mm		< 0.10 at 1550 nm
	100	60 ± 2 mm		< 0.05 at 1550 nm
	100	60 ± 2 mm		< 0.05 at 1625 nm
Cable Cutoff Wavelength (X_{ccf})			nm	< 1260
Zero Dispersion Wavelength (X_0)			nm	1302 < X_0 < 1322
Zero Dispersion Slope (S_0)			ps/(nm ² •km)	< 0.089
Total Dispersion		1550 nm	ps/(nm•km)	< 3.5
		1285-1330 nm		< 17.5
		1625 nm		< 21.5
Cabled Polarization Mode Dispersion			ps/km ²	< 0.2
IEEE 802.3 GbE – 1300 nm Laser Distance			m	up to 5000
Water Peak Attenuation: 1383 ± 3 nm			dB/km	< 0.4

Cable Construction

The number of fibers in each cable shall be as specified on the plans.

Optical fibers shall be placed inside a loose buffer tube. The nominal outer diameter of the buffer tube shall be 3.0 mm. Each buffer tube shall contain up to 24 fibers. The fibers shall not adhere to the inside of the buffer tube.

Each fiber shall be distinguishable by means of color coding in accordance with TIA/EIA-598-B, "Optical Fiber Cable Color Coding." The fibers shall be colored with ultraviolet (UV) curable inks.

Buffer tubes containing fibers shall be color coded with distinct and recognizable colors in accordance with TIA/EIA-598-B, "Optical Fiber Cable Color Coding." Buffer tube colored stripes shall be inlaid in the tube by means of co-extrusion when required. The nominal stripe width shall be 1 mm.

For cables containing more than 12 buffer tubes, standard colors are used for tubes 1 through 12 and stripes are used to denote tubes 13 through 24. The color sequence applies to tubes containing fibers only, and shall begin with the first tube. If fillers are required, they shall be placed in the inner layer of the cable. The tube color sequence shall start from the inside layer and progress outward.

In buffer tubes containing multiple fibers, the colors shall be stable across the specified storage and operating temperature range and shall not be subject to fading or smearing onto each other. Colors shall not cause fibers to stick together.

The buffer tubes shall be resistant to external forces and shall meet the buffer tube cold bend and shrinkback requirements of 7 CFR 1755.900.

Fillers may be included in the cable core to lend symmetry to the cable cross-section where needed. Fillers shall be placed so that they do not interrupt the consecutive positioning of the buffer tubes. In dual layer cables, any fillers shall be placed in the inner layer. Fillers shall be nominally 2.5 mm or 3.0 mm in outer diameter.

The central member shall consist of a dielectric, glass reinforced plastic (GRP) rod (optional steel central member). The purpose of the central member is to provide tensile strength and prevent buckling. The central member shall be overcoated with a thermoplastic when required to achieve dimensional sizing to accommodate buffer tubes/fillers.

Each buffer tube shall contain a water-swellaable yarn for water-blocking protection. The water-swellaable yarn shall be non-nutritive to fungus, electrically non-conductive, and homogeneous. It shall also be free from dirt or foreign matter. This yarn will preclude the need for other water-blocking material; the buffer-tube shall be gel-free. The optical fibers shall not require cleaning before placement into a splice tray or fan-out kit.

Buffer tubes shall be stranded around the dielectric central member using the reverse oscillation, or "S-Z", stranding process.

Water swellaable yarn(s) shall be applied longitudinally along the central member during stranding.

Two polyester yarn binders shall be applied contrahelically with sufficient tension to secure each buffer tube layer to the dielectric central member without crushing the buffer tubes. The binders shall be non-hygroscopic, non-wicking, and dielectric with low shrinkage.

For single layer cables, a water swellaable tape shall be applied longitudinally around the outside of the stranded tubes/fillers. The water swellaable tape shall be non-nutritive to fungus, electrically non-conductive, and homogenous. It shall also be free from dirt and foreign matter.

For dual layer cables, a second (outer) layer of buffer tubes shall be stranded over the original core to form a two layer core. A water swellaable tape shall be applied longitudinally over both the inner and outer layer. The water swellaable tape shall be non-nutritive to fungus, electrically non-conductive, and homogenous. It shall also be free from dirt and foreign matter.

The cables shall contain one ripcord under the sheath for easy sheath removal.

Tensile strength shall be provided by the central member, and additional dielectric yarns as required.

The dielectric yarns shall be helically stranded evenly around the cable core.

The cables shall be sheathed with medium density polyethylene (MDPE). The minimum nominal jacket thickness shall be 1.4 mm. Jacketing material shall be applied directly over the tensile strength members (as required) and water swellable tape. The polyethylene shall contain carbon black to provide ultraviolet light protection and shall not promote the growth of fungus.

The MDPE jacket material shall be as defined by ASTM D1248, Type II, Class C, Category 4 and Grades J4, E7 and E8.

The jacket or sheath shall be free of holes, splits, and blisters.

The cable jacket shall contain no metal elements and shall be of a consistent thickness.

Cable jackets shall be marked with the manufacturer's name, month and year of manufacture, sequential meter or foot markings, a telecommunication handset symbol as required by Section 350G of the National Electrical Safety Code (NESC), fiber count, and fiber type. The actual length of the cable shall be within -0/+1% of the length markings. The print color shall be white, with the exception that cable jackets containing one or more co-extruded white stripes, which shall be printed in light blue. The height of the marking shall be approximately 2.5 mm.

The maximum pulling tension shall be 2700 N (608 lbf) during installation (short term) and 890 N (200 lbf) long term installed.

The shipping, storage, and operating temperature range of the cable shall be -40°C to +70°C. The installation temperature range of the cable shall be -30°C to +70°C.

General Cable Performance Specifications

The fiber optic cable manufacturer shall provide documentation and certify that the fiber optic cable complies with the following EIA-455-xxx Fiber Optic Test Procedures (FOTP):

When tested in accordance with FOTP-3, "Procedure to Measure Temperature Cycling Effects on Optical Fibers, Optical Cable, and Other Passive Fiber Optic Components," the change in attenuation at extreme operational temperatures (-40°C and +70°C) shall not exceed 0.15 dB/km at 1550 nm for single-mode fiber and 0.3 dB/km at 1300 nm for multimode fiber.

When tested in accordance with FOTP-82, "Fluid Penetration Test for Fluid-Blocked Fiber Optic Cable," a one meter length of unaged cable shall withstand a one meter static head or equivalent continuous pressure of water for one hour without leakage through the open cable end.

When tested in accordance with FOTP-81, "Compound Flow (Drip) Test for Filled Fiber Optic Cable," the cable shall exhibit no flow (drip or leak) of filling and/or flooding material at 70°C.

When tested in accordance with FOTP-41, "Compressive Loading Resistance of Fiber Optic Cables," the cable shall withstand a minimum compressive load of 220 N/cm (125 lbf/in) applied uniformly over the length of the sample. The 220 N/cm (125 lbf/in) load shall be applied at a rate of 2.5 mm (0.1 in) per minute. The load shall be maintained for a period of 1 minute. The load shall then be decreased to 110 N/cm (63 lbf/in). Alternatively, it is acceptable to remove the 220 N/cm (125 lbf/in) load entirely and apply the 110 N/cm (63 lbf/in) load within five minutes at a rate of 2.5 mm (0.1 in) per minute. The 110 N/cm (63 lbf/in) load shall be maintained for a period of 10 minutes. Attenuation measurements shall be performed before release of the 110 N/cm (63 lbf/in) load. The change in attenuation shall not exceed 0.15 dB at 1550 nm for single-mode fibers and 0.30 dB at 1300 nm for multimode fiber.

When tested in accordance with FOTP-104, "Fiber Optic Cable Cyclic Flexing Test," the cable shall withstand 25 mechanical flexing cycles around a sheave diameter not greater than 20 times the cable diameter. The change in attenuation shall not exceed 0.15 dB at 1550 nm for single-mode fiber and 0.30 dB at 1300 nm for multimode fiber.

When tested in accordance with FOTP-25, "Repeated Impact Testing of Fiber Optic Cables and Cable Assemblies," except that the number of cycles shall be two at three locations along a one meter cable length and the impact energy shall be at least 4.4 Nm (in accordance with ICEA S-87-640)", the change in attenuation shall not exceed 0.15 dB at 1550 nm for single-mode fiber and 0.30 dB at 1300 nm for multimode fiber.

When tested in accordance with FOTP-33, "Fiber Optic Cable Tensile Loading and Bending Test," using a maximum mandrel and sheave diameter of 560 mm, the cable shall withstand a rated tensile load of 2670N (601 lbf) and residual load of 30% of the rated installation load. The axial fiber strain shall be $\leq 60\%$ of the fiber proof level after completion of 60 minute conditioning and while the cable is under the rated installation load. The axial fiber strain shall be $\leq 20\%$ of the fiber proof level after completion of 10 minute conditioning and while the cable is under the residual load. The change in attenuation at residual load and after load removal shall not exceed 0.15 dB at 1550 nm for single mode fiber and 0.30 dB at 1300 nm for multimode fiber.

When tested in accordance with FOTP-85, "Fiber Optic Cable Twist Test," a length of cable no greater than 2 meters shall withstand 10 cycles of mechanical twisting. The change in attenuation shall not exceed 0.15 dB at 1550 nm for single-mode fiber and 0.30 dB at 1300 nm for multimode fiber.

When tested in accordance with FOTP-37, "Low or High Temperature Bend Test for Fiber Optic Cable," the cable shall withstand four full turns around a mandrel of ≤ 20 times the cable diameter after conditioning for four hours at test temperatures of -30°C and $+60^{\circ}\text{C}$. Neither the inner or outer surfaces of the jacket shall exhibit visible cracks, splits, tears, or other openings. The change in attenuation shall not exceed 0.30 dB at 1550 nm for single mode fiber and 0.50 dB at 1300 nm for multimode fiber.

Quality Assurance Provision

All cabled optical fibers > 1000 meters in length shall be 100% attenuation tested. The attenuation of each fiber shall be provided with each cable reel. The cable manufacturer shall be TL 9000 registered.

Packaging

Top and bottom ends of the cable shall be available for testing. Both ends of the cable shall be sealed to prevent the ingress of moisture. Each reel shall have a weather resistant reel tag attached identifying the reel and cable.

The reel tag shall include the following information:

- Cable Number
- Gross Weight
- Shipped Cable Length in Meters
- Job Order Number
- Product Number
- Customer Order Number
- Date Cable was Tested
- Manufacturer Order Number
- Cable Length Markings
 - Top (inside end of cable)
 - Bottom (outside end of cable)

The reel (one flange) marking shall include:

- Manufacturer
- Country of origin
- An arrow indicating proper direction of roll when handling
- Fork lift-handling illustration
- Handling Warnings

Each cable shall be accompanied by a cable data sheet. The cable data sheet shall include the following information:

- Manufacturer Cable Number
- Manufacturer Product Number
- Manufacturer Factory Order Number
- Customer Name
- Customer Cable Number
- Customer Purchase Order Number
- Mark for Information
- Ordered Length
- Maximum Billable Length
- Actual Shipped Length
- Measured Attenuation of Each Fiber

The cable shall be capable of withstanding a minimum-bending radius of 20 times its outer diameter during installation and 10 times its outer diameter during operation without changing the characteristics of the optical fibers.

The cable shall meet all of specified requirements under the following conditions:

- Shipping/storage temperature: -58° F to +158° F (-50° C to +70° C)
- Installation temperature: -22° F to +158° F (-30° C to +70° C)
- Operating temperature: -40° F to +158° F (-40° C to +70° C)
- Relative humidity from 0% to 95%, non-condensing

Optical Connectors

Optical Connectors shall comply with the following:

- Telcordia GR-326-CORE
- Connectors shall be type LC unless noted otherwise on the Plans
- Maximum attenuation 0.4dB, typical 0.2dB.
- No more than 0.2dB increase in attenuation after 1000 insertions.

Optical Pigtails

Fiber optic pigtails shall comply with the following:

- The pigtails shall consist of a section of single fiber, jacketed cable equipped with a factory installed optical connector on one end and bare on the other.
- The factory installed connector furnished as part of the pigtail shall meet or exceed the requirements for approved connectors specified herein.
- Attenuation of all pigtails will be checked and recorded at the time of installation with an insertion test minimum 5 times checked with an OTDR.
- Pigtails shall be one meter in length

Optical Jumpers

The optical jumpers shall comply with the following:

- The jumpers shall consist of a section of single fiber, jacketed cable equipped with optical connectors on both ends.
- The factory installed connectors furnished as part of the jumper shall meet or exceed the requirements for approved connectors specified herein.
- Attenuation of all jumpers will be checked and recorded at the time of installation with an insertion test minimum 5 times checked with an OTDR.
- Jumpers shall be two meters in length.

Cable Delineator Post

Cable Delineator post shall be furnished in orange color and incorporate a premium UV inhibitor package to resist harmful effects to the sun. The post shall be capable of withstanding multiple directional impacts and provide a long lasting and extremely durable product requiring little field maintenance. The post shall have a minimum 0.20" wall thickness and shall stand up straight in all weather conditions and self-right to straight upon impact. Top of post shall be permanently sealed, partially flattened, and transition to round to afford 360 degree visibility. The post materials shall include an anchor, a non-mechanical flexible joint, and a round delineator post.

CONSTRUCTION REQUIREMENTS

Experience Requirements

Personnel involved in the installation, splicing and testing of the fiber optic cables shall meet the following requirements:

- A minimum of three (3) years experience in the installation of fiber optic cables, including fusion splicing, terminating and testing single mode fibers.
- Install two systems where fiber optic cables are outdoors in conduit and where the systems have been in continuous satisfactory operation for at least two years. The Contractor shall submit as proof, photographs or other supporting documents, and the names, addresses and telephone numbers of the operating personnel who can be contacted regarding the installed fiber optic systems.
- One fiber optic cable system (which may be one of the two in the preceding paragraph), which the Contractor can arrange for demonstration to the Department representatives and the Engineer.

Installers shall be familiar with the cable manufacturer's recommended procedures for installing the cable. This shall include knowledge of splicing procedures for the fusion splicer being used on this project and knowledge of all hardware such as breakout (furcation) kits and splice closures. The Contractor shall be capable of installing fiber optic cable in microduct systems using jetting techniques. The Contractor shall submit documented procedures to the Engineer for approval and to be used by Construction inspectors.

Personnel involved in testing shall have been trained by the manufacturer of the fiber optic cable test equipment to be used, in fiber optic cable testing procedures. Proof of this training shall be submitted to the Engineer for approval. In addition, the Contractor shall submit documentation of the testing procedures and a copy of the test equipment operation manual for approval by the Engineer.

Installation in Raceways

Prior to installation, the Contractor shall provide a Cable-Pulling Plan. The plan shall include the following information:

- Identify where each cable will enter the underground system and the direction each pull.
- Identify locations where the cable is pulled out of a handhole, coiled in a figure eight, and pulled back into the hand hole.
- The plan shall address the physical protection of the cable during installation and during periods of downtime.
- Identify the location of slack storage locations
- Identify the locations of splices.
- Identify distances between fiber access points and crossings.

The Cable-Pulling Plan shall be provided to the Engineer for approval a minimum of 15 working days prior to the start of installation. The Engineer's approval shall be for the operation on the freeway and does not include an endorsement of the proposed procedures. The Contractor is the technical adequacy of the proposed procedures.

During cable pulling operations, the Contractor shall ensure that the minimum bending of the cable is maintained during the unreeling and pulling operations. Unless specified otherwise by the fiber optic cable manufacturer, the outside bend radius of the cable during installation shall be no less than 20 times the outside diameter of the fiber optic cable. Entry guide chutes shall be used to guide the cable into the handhole conduit ports. Lubricating compound shall be used to minimize friction. Corner rollers (wheels), if used, shall not have radii less than the minimum installation-bending radius of the cable. A series array of smaller wheels can be used for accomplishing the bend if the cable manufacturers specifically approve the array.

If figure-eight techniques are used during cable installation, the cable shall be handled manually and stored on the ground. The cable shall be placed on tarps to prevent damage from gravel, rocks, or other abrasive surfaces. Tarps should also be used in muddy conditions to keep the cable clean. Enough area to accommodate the cable length to be stored and sufficient personnel to maintain the required minimum-bending diameter as well as avoid kinking or otherwise damaging the cable shall be provided. If the cable has been figure-eighted in preparation for a forward feed, the figure-eight must be flipped over to access the outside cable end. Provide sufficient personnel to avoid kinking the cable as the figure-eight is flipped over. When removing the cable from the figure-eight, use care to avoid kinking the cable and violating the minimum-bending diameter.

Power assisted or figure-eight eliminator equipment, which is used to eliminate manual figure-eight procedures, shall not be used unless specifically allowed by the cable manufacturer in writing.

The pulling tension shall be continuously measured and shall not be allowed to exceed the maximum tension specified by the manufacturer of the cable. A dynamometer or in-line tensiometer shall be used to monitor tension in the pull-line near the winch. This device must be visible to the winch operator or used to control the winch. The pulling system shall have an audible alarm that sounds whenever a pre-selected tension level is reached. Tension levels shall be recorded continuously and shall be given to the engineer as well as included in the record drawing package.

The use of a breakaway link (swivel) may be used to ensure that the maximum tension of the cable is not exceeded. Breakaway links react to tension at the pulling eye and shall not be used in lieu of tension measuring devices. All pulling equipment and hardware which will contact the cable during installation must maintain the cable's minimum bend radius. Equipment including sheaves, capstans, bending shoes, and quadrant blocks shall be designed for use with fiber optic cable.

The cable shall be pulled into the conduit as a single component, absorbing the pulling force in all tension elements. The central strength member and Aramid yarn shall be attached directly to the pulling eye during cable pulling. "Basket grip" type attachments, which only attach to the cable's outer jacket, shall not be permitted. A breakaway swivel, rated at 95% of the cable manufacturer's approved maximum tensile loading, shall be used on all pulls. When simultaneously pulling fiber optic cable with other cables, separate grooved rollers shall be used for each cable.

To minimize the exposure of the backbone cable and to facilitate the longer lengths of fiber optic cable, the Contractor shall use a "blown cable" (pneumatically assisted) technique to place the fiber optic cable. A Compressed air cooler shall be used when ambient air temperatures reach 90°F or more.

Where cable is to be pulled through existing conduit which contains existing cables, optical or other, the existing cables shall be removed and reinstalled with the fiber optic cable as indicated on the plans. The removal of the cable(s) shall be paid for separately. Reinstallation of the existing cables, if indicated on the plans, along with the fiber optic cable shall be included in this item for payment.

Tracer Wire

A tracer wire shall be installed with all fiber optic cable runs. One tracer wire shall be installed along with the fiber optic cable in each raceway. If a raceway has more than one fiber optic cable, only one tracer wire per raceway is required. If there are parallel raceways, a tracer wire is required in each raceway that contains a fiber optic cable. Tracer wire shall be installed in raceway segments which are metallic to provide a continuous tracer wire system.

The tracer wire shall be a direct burial rated, number 12 AWG (minimum) solid (.0808" diameter), steel core soft drawn high strength tracer wire. The wire shall have a minimum 380 pound average tensile break strength. The wire shall have a 30 mil high density yellow polyethylene (HDPE) jacket complying with ASTM-D-1248, and a 30 volt rating.

Connection devices used shall be as approved by the tracer wire manufacturer, except wire nuts of any type are not acceptable and shall not be used.

The cost of the tracer wire shall be included in the cost of the fiber optic cable and not paid for separately.

Construction Documentation Requirements

The Contractor shall examine the proposed cable plant design. At least one month prior to starting installation of the fiber optic cable plant, the Contractor shall prepare and submit to the Engineer for review and approval, ten (10) copies of the Contractor's "Installation Practices for Outdoor Fiber Optic Cable Systems" manual. This manual shall address the Contractor's proposed practices covering all aspects of the fiber optic cable plant. This submittal shall include all proposed procedures, list of installation equipment, and splicing and test equipment. Test and quality control procedures shall be detailed as well as procedures for corrective action.

Operations and Maintenance Documentation

After the fiber optic cable plant has been installed, ten (10) complete sets of Operation and Maintenance Documentation shall be provided. The documentation shall, as a minimum, include the following:

- Complete and accurate as-built diagrams showing the entire fiber optic cable plant including locations of all splices.
- Final copies of all approved test procedures
- Complete performance data of the cable plant showing the losses at each splice location and each terminal connector.
- Complete parts list including names of vendors.

Testing Requirements

The Contractor shall submit detailed test procedures for approval by the Engineer. All fibers (terminated and un-terminated) shall be tested bi-directionally at both 1310 nm and 1550 nm with both an Optical Time Domain Reflectometer (OTDR) and a power meter with an optical source. For testing, intermediate breakout fibers may be concatenated and tested end-to-end. Any discrepancies between the measured results and these specifications will be resolved to the satisfaction of the Engineer.

Fibers which are not to be terminated shall be shall be tested with a temporary fusion spliced pigtail fiber. **Mechanical splice or bare fiber adapters are not acceptable.**

The Contractor shall provide the date, time and location of any tests required by this specification to the Engineer at least 5 working (7 calendar) days before performing the test. Included with the notification shall be a record drawing of the installed fiber optic cable system. The drawings shall indicate actual installed routing of the cable, the locations of splices, and locations of cable slack with slack quantities identified.

Upon completion of the cable installation, splicing, and termination, the Contractor shall test all fibers for continuity, events above 0.1 dB, and total attenuation of the cable. The test procedure shall be as follows:

A Certified Technician utilizing an Optical Time Domain Reflectometer (OTDR) and Optical Source/Power Meter shall conduct the installation test. The test equipment used shall have been calibrated within the last two years. Documentation shall be provided. The Technician is directed to conduct the test using the standard operating procedures defined by the manufacturer of the test equipment. All fibers installed shall be tested in both directions.

A fiber ring or fiber box shall be used to connect the OTDR to the fiber optic cable under test at both the launch and receive ends. The tests shall be conducted at 1310 and 1550 nm for all fibers.

All testing shall be witnessed by the IDOT Engineer and a copy of the test results (CD ROM or USB Drive) shall be submitted on the same day of the test. Hardcopies shall be submitted as herein with copies on CD ROM.

At the completion of the test, the Contractor shall provide copies of the documentation of the test results to the Project Engineer. The test documentation shall be submitted as two bound copies and three CD ROM copies, and shall include the following:

Cable & Fiber Identification:

- Cable ID
- Operator Name
- Cable Location - beginning and end point
- Date & Time
- Fiber ID, including tube and fiber color
- Setup Parameters
- Wavelength
- Range (OTDR)
- Pulse width (OTDR)
- Scale (OTDR)
- Refractory index (OTDR)
- Setup Option chosen to pass OTDR “dead zone”

Test Results shall include:

- OTDR Test results
- Measured Length (Cable Marking)
- Total Fiber Trace
- Total Length (OTDR)
- Splice Loss/Gain
- Optical Source/Power Meter Total Attenuation (dB/km)
- Events > 0.10 dB

Sample Power Meter Tabulation:

Power Meter Measurements (dB)									
Location		Fiber No.	Cable Length (km)	A to B		B to A		Bidirectional Average	
A	B			1310 nm	1550 nm	1310 nm	1550 nm	1310 nm	1550 nm
		1							
		2							
Maximum Loss									
Minimum Loss									

The OTDR test results file format must be Bellcore/Telcordia compliant according to GR196-CORE Issue 2, OTDR Data Standard, GR 196, Revision 1.0, GR 196, Revision 1.1, GR 196, Revision 2.0 (SR-4731) in a “.SOR” file format. A copy of the test equipment manufacture’s software to read the test files, OTDR and power, shall be provided to the Department.

These results shall also be provided in tabular form, see sample below:

OTDR Summary					
Cable Designation:	<i>TCF-ED-000</i>	OTDR Location:	<i>Pump Sta. 03</i>	Date:	<i>10/11/17</i>
Fiber Number	Event Type	Event Location	Event Loss (dB)		
			1310 nm	1550 nm	
<i>1</i>	<i>Splice</i>	<i>23500 ft.</i>	<i>.082</i>	<i>.078</i>	
<i>1</i>	<i>Splice</i>	<i>25000 ft.</i>	<i>.075</i>	<i>.063</i>	
<i>2</i>	<i>Splice</i>	<i>25000 ft.</i>	<i>.091</i>	<i>.082</i>	
<i>3</i>	<i>Splice</i>	<i>26000 ft.</i>	<i>.072</i>	<i>.061</i>	
<i>3</i>	<i>Bend</i>	<i>27000 ft.</i>	<i>.010</i>	<i>.009</i>	

The following shall be the criteria for the acceptance of the cable:

The test results shall show that the dB/km loss does not exceed +3% of the factory test or 1% of the cable's published production loss. However, no event shall exceed 0.10 dB. If any event is detected above 0.10 dB, the Contractor shall replace or repair the fiber including that event point.

The total loss of the cable (dB), less events, shall not exceed the manufacturer's production specifications as follows: 0.5 dB/km at both 1310 and 1550 nm.

If the total loss exceeds these specifications, the Contractor shall replace or repair the cable run at the no additional cost to the state, both labor and materials. Elevated attenuation due to exceeding the pulling tension, or any other installation operation, during installation shall require the replacement of the cable run at no additional cost to the State, including labor and materials.

Splicing Requirements

All fiber optic cable splices shall be performed using a fusion splicer. Mechanical splicing of fiber optics strands shall not be permitted. After completing a fusion splice the Contractor shall recoat the fused fibers and install mechanical protection over them. All spliced fibers shall be neatly trained in splice trays housed in splice closures, splice enclosures, or termination panels.

Splicing shall be performed only at locations shown in the approved Cable-Pulling Plan. Any other splices shall be permitted only with the approval of the Engineer. Fiber optic splices at location shown in the Plans will be paid for under separate pay items. End-of-reel splices will not be paid for separately. All splice locations shall be identified in the Record Drawings. **Cable runs which dead-end at a handhole or communications vault shall be dead ended in an underground splice closure.**

Slack Storage of Fiber Optic Cables

Included as a part of this item, slack fiber shall be supplied as necessary to allow splicing the fiber optic cables in a controlled environment, such as a splicing van or tent. After splicing has been completed, the slack fiber shall be stored underground in handholes or in the raised base adapters of ground mounted cabinets in accordance with the fiber optic cable manufacturer's guidelines. Fiber optic cable slack shall be 100 feet for each cable at each splice location, above or below ground. Fiber optic cable slack shall be 50 feet for each cable at access points, above or below ground, where splicing is not involved. If the innerduct is cut, the ends of the innerduct should extend beyond the first vertical rack so they can be secured at that point. This slack shall be measured for payment.

Fiber optic cable shall be tagged inside handholes with yellow tape containing the text: "CAUTION - FIBER OPTIC CABLE." In addition, permanent tags, as approved by the Engineer, shall be attached to all cable in a hand hole or other break-out environment. These tags shall be stainless steel, nominally 0.75" by 1.72", and permanently embossed. These tags shall be attached with stainless steel straps, and shall identify the cable number, the number of fibers, and the specific fiber count. Tags and straps shall be Panduit or approved equal. The Contractor shall label the destination of each trunk cable onto the cable in each handhole, vault, or cable termination panel.

See figure below for labeling diagram:

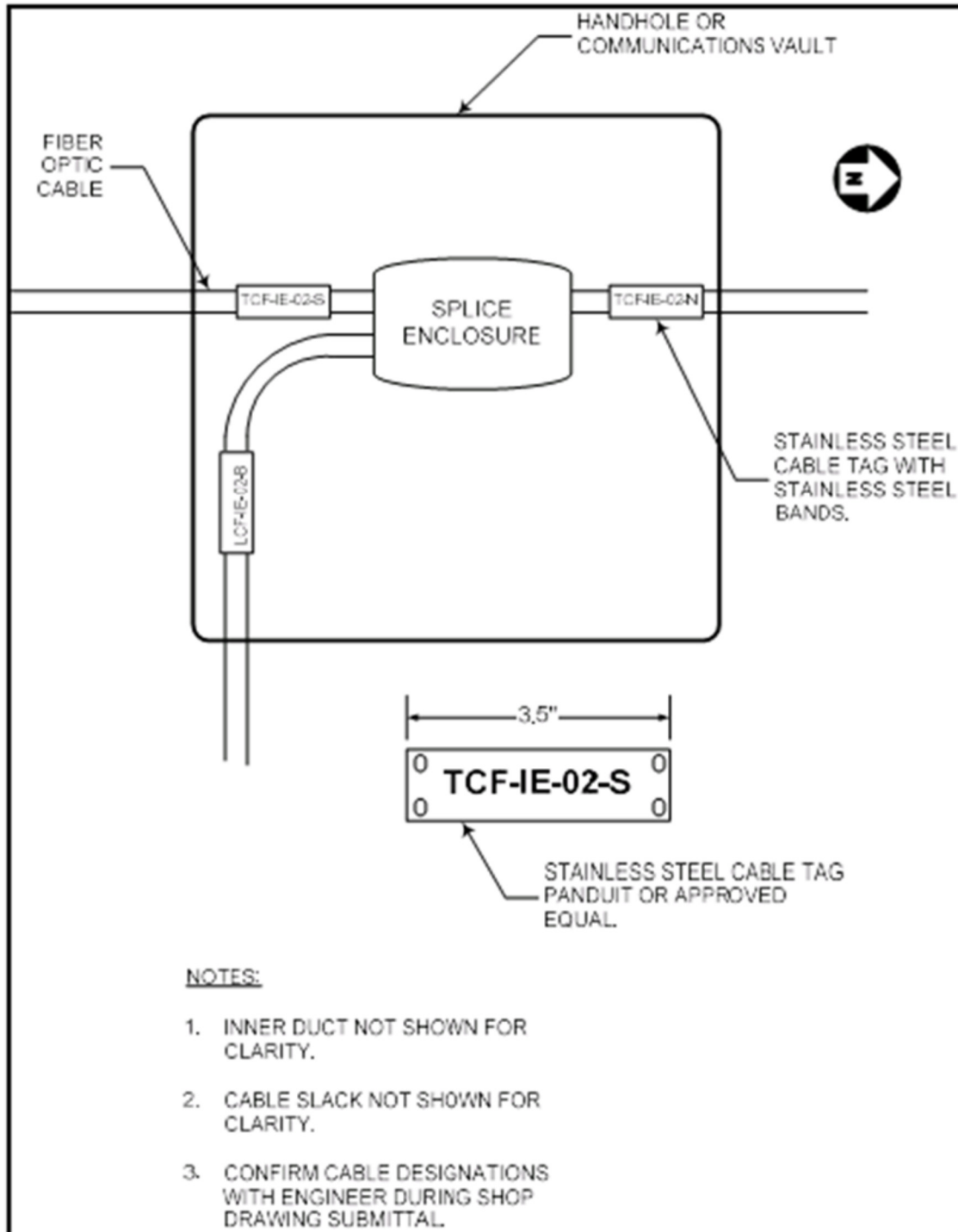

Installation of Delineator Posts

Delineator posts shall be installed to provide warning of the presence of underground fiber optic cable. The post shall be installed at the following locations:

- Device Cabinets
- Communications Vaults
- Conduit bends greater than 30 degrees
- On both ends of a bored run under roadway
- Every 500'

The Contractor shall take care not drive post through conduit or other utilities that may be in the vicinity. The installation of the post is included as part of the installation of the fiber optic cable and will not be paid for separately.

Method of Measurement

This work will be measured for payment in feet in place. Cable will be measured horizontally and vertically between the changes in direction, including the cable in the vertical conduit riser and any extra cable as specified in Article 871.04. The cable length in the foundations of a controller cabinet and a vertical pole will be accounted as 3 ft (1 m) each

Basis of Payment

This work will be paid for at the contract unit price per foot for FIBER OPTIC CABLE of the number of fibers and type specified.

MODIFY EXISTING CONTROLLER CABINET

Description

This work shall consist of modifying an existing lighting controller cabinet to provide power to a DMS as shown in the Plans.

Materials

Circuit Breakers shall be thermal magnetic bolt-on type with a minimum interrupt capacity of 22,000 symmetrical amperes at 480 volts. All materials and equipment required to install circuit breakers and terminate cables shall be included.

Basis of Payment

This work will be paid for at the contract unit price per each for MODIFY EXISTING CONTROLLER CABINET.

COMMUNICATIONS VAULT (D-1)

Effective: March 1, 2010

Description

This work shall consist of constructing a composite concrete handhole and cover, in accordance with the details shown on the plans and as specified herein.

Materials

The composite concrete handhole and two piece vault lid shall be constructed of polymer concrete material, and shall be gray in color. The composite concrete handhole shall be 48 inches x 48 inches and shall have an effective depth of 36 inches.

The composite concrete handhole and cover shall have a design/test loading of 22,500/33,750 lbs respectively. The cover shall have a permanently recessed logo that reads "IDOT COMMUNICATIONS", or as otherwise designated by the Engineer. The composite concrete handhole lid shall have two 1/2-in x 4-in pull slots. The lid surface shall have a coefficient of friction of 0.50 in accordance with ASTM C-1028.

The Contractor shall install manufacturer-approved gasketing between the lid and the handhole to prevent water from entering the composite concrete handhole.

The composite concrete handhole lid shall be secured to the vault with two 3/8-inch NC stainless steel penta-head bolts and washers to lock the lid. In addition, a "lock tool" shall be provided for composite concrete handhole entry.

A fiber optic cable support assembly shall be recommended by the manufacturer and approved by the Engineer for fiber optic cable and splice enclosures used in the vault. Each support assembly shall consist of multiple brackets, racks, and/or rails required to suspend the required surplus cabling and any splice enclosures required.

The support assembly shall be made from or coated with weather resistant material such that there is no corrosion of the supports. The support assemblies shall be anchored to the vault using stainless steel hardware.

The fiber optic cable support assemblies shall be included in the Contract unit price for the composite concrete handhole. Void areas between openings and conduit shall be filled with self-curing caulking consisting of a permanent, flexible rubber which is unaffected by sunlight, water, oils, mild acids or alkalis. The caulking shall be mildew resistant and non-flammable. The material shall provide a permanent bond between the conduit entering the vault and the polymer concrete. The caulking shall be gray in color.

CONSTRUCTION REQUIREMENTS

Composite concrete handholes shall be installed in accordance with applicable requirements of Section 800 of the Standard Specifications and as provided herein.

A manufacturer-approved knockout punch driver shall be used to provide openings in the vaults for conduit, or the required openings may be machined at the time of stackable vault fabrication. Voids between entering conduits and punch driven or machined openings shall not exceed 1/2 inch.

Any void areas shall be caulked from the interior and exterior of the composite concrete handhole. The caulk shall be allowed to fully cure per the manufacturer's specifications, prior to backfilling.

The composite concrete handhole shall be placed on 12 inches of coarse aggregate, CA-5 or CA 7 Class A, as specified in Section 1004 of the Standard Specifications. Seal and flash test the vault per the manufacturer's recommendations.

A minimum of 150 feet of excess cable per cable run shall be coiled in each composite concrete handhole containing splices to allow moving the splice enclosure to the splicing vehicle unless otherwise indicated in the plans.

Basis of Payment

This work will be paid for at the contract unit price each for COMMUNICATIONS VAULT.

REMOVAL AND DISPOSAL OF REGULATED SUBSTANCES

Description. This work shall consist of the removal and disposal of regulated substances according to Section 669 of the Standard Specifications as revised below.

Contract Specific Sites. The excavated soil and groundwater within the areas listed below shall be managed as either "uncontaminated soil", hazardous waste, special waste or non-special waste. For stationing, the lateral distance is measured from centerline and the farthest distance is the offset distance or construction limit, whichever is less.

SB I-55 at W. Summit Road, MM 247.5, Will County

- Station 40+50 (CL I-55), all excavation associated with installation of Dynamic Message Sign. The Engineer has determined this material meets the criteria of and shall be managed in accordance with Article 669.09(a)(1). Contaminants of concern sampling parameters: VOCs, SVOCs and Metals.

SB I-55 at Harris Drive, MM 255.2, Will County

- Station 38+00 (CL I-55), all excavation associated with installation of Dynamic Message Sign. The Engineer has determined this material meets the criteria of and shall be managed in accordance with Article 669.09(a)(1). Contaminants of concern sampling parameters: VOCs, SVOCs and Metals.

EB I-80 at Shepley Road, MM 123.5, Will County

- Station 139+00 (CL I-80), all excavation associated with installation of Dynamic Message Sign. The Engineer has determined this material meets the criteria of and shall be managed in accordance with Article 669.09(a)(1). Contaminants of concern sampling parameters: VOCs, SVOCs and Metals.

EB I-80 West of Larkin Avenue, MM 129.0, Will County

- Station 430+54 (CL I-80), all excavation associated with installation of Dynamic Message Sign. The Engineer has determined this material meets the criteria of and shall be managed in accordance with Article 669.09(a)(1). Contaminants of concern sampling parameters: VOCs, SVOCs and Metals.

WB I-80 East of Larkin Avenue, MM 131.2, Will County

- Station 548+20 (CL I-80), all excavation associated with installation of Dynamic Message Sign. The Engineer has determined this material meets the criteria of and shall be managed in accordance with Article 669.09(a)(1). Contaminants of concern sampling parameters: VOCs, SVOCs and Metals.

WB I-80 at Cherry Hill Road, MM 136.0, Will County

- Station 799+25 (CL I-80), all excavation associated with installation of Dynamic Message Sign. The Engineer has determined this material meets the criteria of and shall be managed in accordance with Article 669.09(a)(1). Contaminants of concern sampling parameters: VOCs, SVOCs and Metals.

I-80 ROW MM 123.5 to MM 131.2, Will County

- Station 136+00 to Station 551+25 (CL I-80), all excavation associated with installation of Fiber Backbone. The Engineer has determined this material meets the criteria of and shall be managed in accordance with Article 669.09(a)(1). Contaminants of concern sampling parameters: VOCs, SVOCs and Metals.

I-80 ROW MM 135.7 to MM 136.7, Will County

- Station 786+90 to Station 838+70 (CL I-80), all excavation associated with installation of Fiber Backbone. The Engineer has determined this material meets the criteria of and shall be managed in accordance with Article 669.09(a)(1). Contaminants of concern sampling parameters: VOCs, SVOCs and Metals.

EB I-290 at Mill Road, MM 8.0, DuPage County

- Station 25+00 (CL I-290), all excavation associated with installation of Dynamic Message Sign. The Engineer has determined this material meets the criteria of and shall be managed in accordance with Article 669.09(a)(1). Contaminants of concern sampling parameters: VOCs, SVOCs and Metals.

Additional information on the above sites collected during the Phase I Engineering process is available through the District's Environmental Studies Unit (DESU).

COMPENSABLE DELAY COSTS (BDE)

Effective: June 2, 2017

Revise Article 107.40(b) of the Standard Specifications to read:

“(b) Compensation. Compensation will not be allowed for delays, inconveniences, or damages sustained by the Contractor from conflicts with facilities not meeting the above definition; or if a conflict with a utility in an unanticipated location does not cause a shutdown of the work or a documentable reduction in the rate of progress exceeding the limits set herein. The provisions of Article 104.03 notwithstanding, compensation for delays caused by a utility in an unanticipated location will be paid according to the provisions of this Article governing minor and major delays or reduced rate of production which are defined as follows.

- (1) Minor Delay. A minor delay occurs when the work in conflict with the utility in an unanticipated location is completely stopped for more than two hours, but not to exceed two weeks.
- (2) Major Delay. A major delay occurs when the work in conflict with the utility in an unanticipated location is completely stopped for more than two weeks.
- (3) Reduced Rate of Production Delay. A reduced rate of production delay occurs when the rate of production on the work in conflict with the utility in an unanticipated location decreases by more than 25 percent and lasts longer than seven calendar days.”

Revise Article 107.40(c) of the Standard Specifications to read:

“(c) Payment. Payment for Minor, Major, and Reduced Rate of Production Delays will be made as follows.

- (1) Minor Delay. Labor idled which cannot be used on other work will be paid for according to Article 109.04(b)(1) and (2) for the time between start of the delay and the minimum remaining hours in the work shift required by the prevailing practice in the area.

Equipment idled which cannot be used on other work, and which is authorized to standby on the project site by the Engineer, will be paid for according to Article 109.04(b)(4).

- (2) Major Delay. Labor will be the same as for a minor delay.

Equipment will be the same as for a minor delay, except Contractor-owned equipment will be limited to two weeks plus the cost of move-out to either the Contractor’s yard or another job and the cost to re-mobilize, whichever is less. Rental equipment may be paid for longer than two weeks provided the Contractor presents adequate support to the Department (including lease agreement) to show retaining equipment on the job is the most economical course to follow and in the public interest.

- (3) Reduced Rate of Production Delay. The Contractor will be compensated for the reduced productivity for labor and equipment time in excess of the 25 percent threshold for that portion of the delay in excess of seven calendar days. Determination of compensation will be in accordance with Article 104.02, except labor and material additives will not be permitted.

Payment for escalated material costs, escalated labor costs, extended project overhead, and extended traffic control will be determined according to Article 109.13.”

Revise Article 108.04(b) of the Standard Specifications to read:

“(b) No working day will be charged under the following conditions.

- (1) When adverse weather prevents work on the controlling item.
- (2) When job conditions due to recent weather prevent work on the controlling item.
- (3) When conduct or lack of conduct by the Department or its consultants, representatives, officers, agents, or employees; delay by the Department in making the site available; or delay in furnishing any items required to be furnished to the Contractor by the Department prevents work on the controlling item.
- (4) When delays caused by utility or railroad adjustments prevent work on the controlling item.
- (5) When strikes, lock-outs, extraordinary delays in transportation, or inability to procure critical materials prevent work on the controlling item, as long as these delays are not due to any fault of the Contractor.
- (6) When any condition over which the Contractor has no control prevents work on the controlling item.”

Revise Article 109.09(f) of the Standard Specifications to read:

“(f) Basis of Payment. After resolution of a claim in favor of the Contractor, any adjustment in time required for the work will be made according to Section 108. Any adjustment in the costs to be paid will be made for direct labor, direct materials, direct equipment, direct jobsite overhead, direct offsite overhead, and other direct costs allowed by the resolution. Adjustments in costs will not be made for interest charges, loss of anticipated profit, undocumented loss of efficiency, home office overhead and unabsorbed overhead other than as allowed by Article 109.13, lost opportunity, preparation of claim expenses and other consequential indirect costs regardless of method of calculation.

The above Basis of Payment is an essential element of the contract and the claim cost recovery of the Contractor shall be so limited.”

Add the following to Section 109 of the Standard Specifications.

“109.13 Payment for Contract Delay. Compensation for escalated material costs, escalated labor costs, extended project overhead, and extended traffic control will be allowed when such costs result from a delay meeting the criteria in the following table.

Contract Type	Cause of Delay	Length of Delay
Working Days	Article 108.04(b)(3) or Article 108.04(b)(4)	No working days have been charged for two consecutive weeks.
Completion Date	Article 108.08(b)(1) or Article 108.08(b)(7)	The Contractor has been granted a minimum two week extension of contract time, according to Article 108.08.

Payment for each of the various costs will be according to the following.

- (a) Escalated Material and/or Labor Costs. When the delay causes work, which would have otherwise been completed, to be done after material and/or labor costs have increased, such increases will be paid. Payment for escalated material costs will be limited to the increased costs substantiated by documentation furnished by the Contractor. Payment for escalated labor costs will be limited to those items in Article 109.04(b)(1) and (2), except the 35 percent and 10 percent additives will not be permitted.
- (b) Extended Project Overhead. For the duration of the delay, payment for extended project overhead will be paid as follows.
 - (1) Direct Jobsite and Offsite Overhead. Payment for documented direct jobsite overhead and documented direct offsite overhead, including onsite supervisory and administrative personnel, will be allowed according to the following table.

Original Contract Amount	Supervisory and Administrative Personnel
Up to \$5,000,000	One Project Superintendent
Over \$ 5,000,000 - up to \$25,000,000	One Project Manager, One Project Superintendent or Engineer, and One Clerk
Over \$25,000,000 - up to \$50,000,000	One Project Manager, One Project Superintendent, One Engineer, and One Clerk
Over \$50,000,000	One Project Manager, Two Project Superintendents, One Engineer, and One Clerk

- (2) Home Office and Unabsorbed Overhead. Payment for home office and unabsorbed overhead will be calculated as 8 percent of the total delay cost.

- (c) Extended Traffic Control. Traffic control required for an extended period of time due to the delay will be paid. For working day contracts the payment will be made according to Article 109.04. For completion date contracts, an adjustment will be determined as follows.

Extended Traffic Control occurs between April 1 and November 30:

$$\text{ETCP Adjustment (\$)} = \text{TE} \times (\% / 100 \times \text{CUP} / \text{OCT})$$

Extended Traffic Control occurs between December 1 and March 31:

$$\text{ETCP Adjustment (\$)} = \text{TE} \times 1.5 (\% / 100 \times \text{CUP} / \text{OCT})$$

Where: TE = Duration of approved time extension in calendar days.
 % = Percent maintenance for the traffic control, % (see table below).
 CUP = Contract unit price for the traffic control pay item in place during the delay.
 OCT = Original contract time in calendar days.

Original Contract Amount	Percent Maintenance
Up to \$2,000,000	65%
\$2,000,000 to \$10,000,000	75%
\$10,000,000 to \$20,000,000	85%
Over \$20,000,000	90%

When an ETCP adjustment is paid under this provision, an adjusted unit price as provided for in Article 701.20(a) for increase or decrease in the value of work by more than ten percent will not be paid.

Upon payment for a contract delay under this provision, the Contractor shall assign subrogation rights to the Department for the Department’s efforts of recovery from any other party for monies paid by the Department as a result of any claim under this provision. The Contractor shall fully cooperate with the Department in its efforts to recover from another party any money paid to the Contractor for delay damages under this provision.”

CONSTRUCTION AIR QUALITY – DIESEL RETROFIT (BDE)

Effective: June 1, 2010

Revised: November 1, 2014

The reduction of emissions of particulate matter (PM) for off-road equipment shall be accomplished by installing retrofit emission control devices. The term “equipment” refers to diesel fuel powered devices rated at 50 hp and above, to be used on the jobsite in excess of seven calendar days over the course of the construction period on the jobsite (including rental equipment).

Contractor and subcontractor diesel powered off-road equipment assigned to the contract shall be retrofitted using the phased in approach shown below. Equipment that is of a model year older than the year given for that equipment's respective horsepower range shall be retrofitted:

Effective Dates	Horsepower Range	Model Year
June 1, 2010 ^{1/}	600-749	2002
	750 and up	2006
June 1, 2011 ^{2/}	100-299	2003
	300-599	2001
	600-749	2002
	750 and up	2006
June 1, 2012 ^{2/}	50-99	2004
	100-299	2003
	300-599	2001
	600-749	2002
	750 and up	2006

- 1/ Effective dates apply to Contractor diesel powered off-road equipment assigned to the contract.
- 2/ Effective dates apply to Contractor and subcontractor diesel powered off-road equipment assigned to the contract.

The retrofit emission control devices shall achieve a minimum PM emission reduction of 50 percent and shall be:

- a) Included on the U.S. Environmental Protection Agency (USEPA) *Verified Retrofit Technology List* (<http://www.epa.gov/cleandiesel/verification/verif-list.htm>), or verified by the California Air Resources Board (CARB) (<http://www.arb.ca.gov/diesel/verdev/vt/cvt.htm>); or
- b) Retrofitted with a non-verified diesel retrofit emission control device if verified retrofit emission control devices are not available for equipment proposed to be used on the project, and if the Contractor has obtained a performance certification from the retrofit device manufacturer that the emission control device provides a minimum PM emission reduction of 50 percent.

Note: Large cranes (Crawler mounted cranes) which are responsible for critical lift operations are exempt from installing retrofit emission control devices if such devices adversely affect equipment operation.

Diesel powered off-road equipment with engine ratings of 50 hp and above, which are unable to be retrofitted with verified emission control devices or if performance certifications are not available which will achieve a minimum 50 percent PM reduction, may be granted a waiver by the Department if documentation is provided showing good faith efforts were made by the Contractor to retrofit the equipment.

Construction shall not proceed until the Contractor submits a certified list of the diesel powered off-road equipment that will be used, and as necessary, retrofitted with emission control devices. The list(s) shall include (1) the equipment number, type, make, Contractor/rental company name; and (2) the emission control devices make, model, USEPA or CARB verification number, or performance certification from the retrofit device manufacturer. Equipment reported as fitted with emissions control devices shall be made available to the Engineer for visual inspection of the device installation, prior to being used on the jobsite.

The Contractor shall submit an updated list of retrofitted off-road construction equipment as retrofitted equipment changes or comes on to the jobsite. The addition or deletion of any diesel powered equipment shall be included on the updated list.

If any diesel powered off-road equipment is found to be in non-compliance with any portion of this special provision, the Engineer will issue the Contractor a diesel retrofit deficiency deduction.

Any costs associated with retrofitting any diesel powered off-road equipment with emission control devices shall be considered as included in the contract unit prices bid for the various items of work involved and no additional compensation will be allowed. The Contractor's compliance with this notice and any associated regulations shall not be grounds for a claim.

Diesel Retrofit Deficiency Deduction

When the Engineer determines that a diesel retrofit deficiency exists, a daily monetary deduction will be imposed for each calendar day or fraction thereof the deficiency continues to exist. The calendar day(s) will begin when the time period for correction is exceeded and end with the Engineer's written acceptance of the correction. The daily monetary deduction will be \$1,000.00 for each deficiency identified.

The deficiency will be based on lack of diesel retrofit emissions control.

If a Contractor accumulates three diesel retrofit deficiency deductions for the same piece of equipment in a contract period, the Contractor will be shutdown until the deficiency is corrected. Such a shutdown will not be grounds for any extension of the contract time, waiver of penalties, or be grounds for any claim.

DISADVANTAGED BUSINESS ENTERPRISE PARTICIPATION (BDE)

Effective: September 1, 2000

Revised: April 2, 2018

FEDERAL OBLIGATION. The Department of Transportation, as a recipient of federal financial assistance, is required to take all necessary and reasonable steps to ensure nondiscrimination in the award and administration of contracts. Consequently, the federal regulatory provisions of 49 CFR Part 26 apply to this contract concerning the utilization of disadvantaged business enterprises. For the purposes of this Special Provision, a disadvantaged business enterprise (DBE) means a business certified by the Department in accordance with the requirements of 49 CFR Part 26 and listed in the Illinois Unified Certification Program (IL UCP) DBE Directory.

STATE OBLIGATION. This Special Provision will also be used by the Department to satisfy the requirements of the Business Enterprise for Minorities, Females, and Persons with Disabilities Act, 30 ILCS 575. When this Special Provision is used to satisfy state law requirements on 100 percent state-funded contracts, the federal government has no involvement in such contracts (not a federal-aid contract) and no responsibility to oversee the implementation of this Special Provision by the Department on those contracts. DBE participation on 100 percent state-funded contracts will not be credited toward fulfilling the Department's annual overall DBE goal required by the US Department of Transportation to comply with the federal DBE program requirements.

CONTRACTOR ASSURANCE. The Contractor makes the following assurance and agrees to include the assurance in each subcontract that the Contractor signs with a subcontractor.

The Contractor, subrecipient, or subcontractor shall not discriminate on the basis of race, color, national origin, or sex in the performance of this contract. The Contractor shall carry out applicable requirements of 49 CFR Part 26 in the award and administration of contracts funded in whole or in part with federal or state funds. Failure by the Contractor to carry out these requirements is a material breach of this contract, which may result in the termination of this contract or such other remedy as the recipient deems appropriate, which may include, but is not limited to:

- (a) Withholding progress payments;
- (b) Assessing sanctions;
- (c) Liquidated damages; and/or
- (d) Disqualifying the Contractor from future bidding as non-responsible.

OVERALL GOAL SET FOR THE DEPARTMENT. As a requirement of compliance with 49 CFR Part 26, the Department has set an overall goal for DBE participation in its federally assisted contracts. That goal applies to all federal-aid funds the Department will expend in its federally assisted contracts for the subject reporting fiscal year. The Department is required to make a good faith effort to achieve the overall goal. The dollar amount paid to all approved DBE companies performing work called for in this contract is eligible to be credited toward fulfillment of the Department's overall goal.

CONTRACT GOAL TO BE ACHIEVED BY THE CONTRACTOR. This contract includes a specific DBE utilization goal established by the Department. The goal has been included because the Department has determined that the work of this contract has subcontracting opportunities that may be suitable for performance by DBE companies. The determination is based on an assessment of the type of work, the location of the work, and the availability of DBE companies to do a part of the work. The assessment indicates that, in the absence of unlawful discrimination, and in an arena of fair and open competition, DBE companies can be expected to perform **19.00%** of the work. This percentage is set as the DBE participation goal for this contract. Consequently, in addition to the other award criteria established for this contract, the Department will only award this contract to a bidder who makes a good faith effort to meet this goal of DBE participation in the performance of the work. A bidder makes a good faith effort for award consideration if either of the following is done in accordance with the procedures set for in this Special Provision:

- (a) The bidder documents that enough DBE participation has been obtained to meet the goal or,
- (b) The bidder documents that a good faith effort has been made to meet the goal, even though the effort did not succeed in obtaining enough DBE participation to meet the goal.

DBE LOCATOR REFERENCES. Bidders shall consult the IL UCP DBE Directory as a reference source for DBE-certified companies. In addition, the Department maintains a letting and item specific DBE locator information system whereby DBE companies can register their interest in providing quotes on particular bid items advertised for letting. Information concerning DBE companies willing to quote work for particular contracts may be obtained by contacting the Department's Bureau of Small Business Enterprises at telephone number (217) 785-4611, or by visiting the Department's website at:
<http://www.idot.illinois.gov/doing-business/certifications/disadvantaged-business-enterprise-certification/il-ucp-directory/index>.

BIDDING PROCEDURES. Compliance with this Special Provision is required prior to the award of the contract and the failure of the low bidder to comply will render the bid not responsive.

In order to assure the timely award of the contract, the low bidder shall submit:

- (a) The bidder shall submit a DBE Utilization Plan on completed Department forms SBE 2025 and 2026.
 - (1) The final Utilization Plan must be submitted within five calendar days after the date of the letting in accordance with subsection (a)(2) of Bidding Procedures herein.
 - (2) To meet the five day requirement, the bidder may send the Utilization Plan electronically by scanning and sending to **DOT.DBE.UP@illinois.gov** or faxing to (217) 785-1524. The subject line must include the bid Item Number and the Letting date. The Utilization Plan should be sent as one .pdf file, rather than multiple files and emails for the same Item Number. It is the responsibility of the bidder to obtain confirmation of email or fax delivery.

Alternatively, the Utilization Plan may be sent by certified mail or delivery service within the five calendar day period. If a question arises concerning the mailing date of a Utilization Plan, the mailing date will be established by the U.S. Postal Service postmark on the certified mail receipt from the U.S. Postal Service or the receipt issued by a delivery service when the Utilization Plan is received by the Department. It is the responsibility of the bidder to ensure the postmark or receipt date is affixed within the five days if the bidder intends to rely upon mailing or delivery to satisfy the submission day requirement. The Utilization Plan is to be submitted to:

Illinois Department of Transportation
Bureau of Small Business Enterprises
Contract Compliance Section
2300 South Dirksen Parkway, Room 319
Springfield, Illinois 62764

The Department will not accept a Utilization Plan if it does not meet the five day submittal requirement and the bid will be declared not responsive. In the event the bid is declared not responsive due to a failure to submit a Utilization Plan or failure to comply with the bidding procedures set forth herein, the Department may elect to cause the forfeiture of the penal sum of the bidder's proposal guaranty, and may deny authorization to bid the project if re-advertised for bids. The Department reserves the right to invite any other bidder to submit a Utilization Plan at any time for award consideration.

- (b) The Utilization Plan shall indicate that the bidder either has obtained sufficient DBE participation commitments to meet the contract goal or has not obtained enough DBE participation commitments in spite of a good faith effort to meet the goal. The Utilization Plan shall further provide the name, telephone number, and telefax number of a responsible official of the bidder designated for purposes of notification of Utilization Plan approval or disapproval under the procedures of this Special Provision.
- (c) The Utilization Plan shall include a DBE Participation Commitment Statement, Department form SBE 2025, for each DBE proposed for the performance of work to achieve the contract goal. For bidding purposes, submission of the completed SBE 2025 forms, signed by the DBEs and scanned or faxed to the bidder will be acceptable as long as the original is available and provided upon request. All elements of information indicated on the said form shall be provided, including but not limited to the following:
 - (1) The names and addresses of DBE firms that will participate in the contract;
 - (2) A description, including pay item numbers, of the work each DBE will perform;
 - (3) The dollar amount of the participation of each DBE firm participating. The dollar amount of participation for identified work shall specifically state the quantity, unit price, and total subcontract price for the work to be completed by the DBE. If partial pay items are to be performed by the DBE, indicate the portion of each item, a unit price where appropriate and the subcontract price amount;

- (4) DBE Participation Commitment Statements, form SBE 2025, signed by the bidder and each participating DBE firm documenting the commitment to use the DBE subcontractors whose participation is submitted to meet the contract goal;
- (5) If the bidder is a joint venture comprised of DBE companies and non-DBE companies, the Utilization Plan must also include a clear identification of the portion of the work to be performed by the DBE partner(s); and,
- (6) If the contract goal is not met, evidence of good faith efforts; the documentation of good faith efforts must include copies of each DBE and non-DBE subcontractor quote submitted to the bidder when a non-DBE subcontractor is selected over a DBE for work on the contract.

GOOD FAITH EFFORT PROCEDURES. The contract will not be awarded until the Utilization Plan submitted by the apparent successful bidder is approved. All information submitted by the bidder must be complete, accurate and adequately document that enough DBE participation has been obtained or document that good faith efforts of the bidder, in the event enough DBE participation has not been obtained, before the Department will commit to the performance of the contract by the bidder. The Utilization Plan will be approved by the Department if the Utilization Plan documents sufficient commercially useful DBE work to meet the contract goal or the bidder submits sufficient documentation of a good faith effort to meet the contract goal pursuant to 49 CFR Part 26, Appendix A. The Utilization Plan will not be approved by the Department if the Utilization Plan does not document sufficient DBE participation to meet the contract goal unless the apparent successful bidder documented in the Utilization Plan that it made a good faith effort to meet the goal. This means that the bidder must show that all necessary and reasonable steps were taken to achieve the contract goal. Necessary and reasonable steps are those which, by their scope, intensity and appropriateness to the objective, could reasonably be expected to obtain sufficient DBE participation, even if they were not successful. The Department will consider the quality, quantity, and intensity of the kinds of efforts that the bidder has made. Mere *pro forma* efforts, in other words, efforts done as a matter of form, are not good faith efforts; rather, the bidder is expected to have taken genuine efforts that would be reasonably expected of a bidder actively and aggressively trying to obtain DBE participation sufficient to meet the contract goal.

- (a) The following is a list of types of action that the Department will consider as part of the evaluation of the bidder's good faith efforts to obtain participation. These listed factors are not intended to be a mandatory checklist and are not intended to be exhaustive. Other factors or efforts brought to the attention of the Department may be relevant in appropriate cases, and will be considered by the Department.
 - (1) Soliciting through all reasonable and available means (e.g. attendance at pre-bid meetings, advertising and/or written notices) the interest of all certified DBE companies that have the capability to perform the work of the contract. The bidder must solicit this interest within sufficient time to allow the DBE companies to respond to the solicitation. The bidder must determine with certainty if the DBE companies are interested by taking appropriate steps to follow up initial solicitations.

- (2) Selecting portions of the work to be performed by DBE companies in order to increase the likelihood that the DBE goals will be achieved. This includes, where appropriate, breaking out contract work items into economically feasible units to facilitate DBE participation, even when the prime Contractor might otherwise prefer to perform these work items with its own forces.
- (3) Providing interested DBE companies with adequate information about the plans, specifications, and requirements of the contract in a timely manner to assist them in responding to a solicitation.
- (4) a. Negotiating in good faith with interested DBE companies. It is the bidder's responsibility to make a portion of the work available to DBE subcontractors and suppliers and to select those portions of the work or material needs consistent with the available DBE subcontractors and suppliers, so as to facilitate DBE participation. Evidence of such negotiation includes the names, addresses, and telephone numbers of DBE companies that were considered; a description of the information provided regarding the plans and specifications for the work selected for subcontracting; and evidence as to why additional agreements could not be reached for DBE companies to perform the work.
 - b. A bidder using good business judgment would consider a number of factors in negotiating with subcontractors, including DBE subcontractors, and would take a firm's price and capabilities as well as contract goals into consideration. However, the fact that there may be some additional costs involved in finding and using DBE companies is not in itself sufficient reason for a bidder's failure to meet the contract DBE goal, as long as such costs are reasonable. Also the ability or desire of a bidder to perform the work of a contract with its own organization does not relieve the bidder of the responsibility to make good faith efforts. Bidders are not, however, required to accept higher quotes from DBE companies if the price difference is excessive or unreasonable. In accordance with subsection (c)(6) of the above Bidding Procedures, the documentation of good faith efforts must include copies of each DBE and non-DBE subcontractor quote submitted to the bidder when a non-DBE subcontractor was selected over a DBE for work on the contract.
- (5) Not rejecting DBE companies as being unqualified without sound reasons based on a thorough investigation of their capabilities. The bidder's standing within its industry, membership in specific groups, organizations, or associations and political or social affiliations (for example union vs. non-union employee status) are not legitimate causes for the rejection or non-solicitation of bids in the bidder's efforts to meet the project goal.
- (6) Making efforts to assist interested DBE companies in obtaining bonding, lines of credit, or insurance as required by the recipient or Contractor.
- (7) Making efforts to assist interested DBE companies in obtaining necessary equipment, supplies, materials, or related assistance or services.

- (8) Effectively using the services of available minority/women community organizations; minority/women contractors' groups; local, state, and federal minority/women business assistance offices; and other organizations as allowed on a case-by-case basis to provide assistance in the recruitment and placement of DBE companies.
- (b) If the Department determines that the apparent successful bidder has made a good faith effort to secure the work commitment of DBE companies to meet the contract goal, the Department will award the contract provided that it is otherwise eligible for award. If the Department determines that the bidder has failed to meet the requirements of this Special Provision or that a good faith effort has not been made, the Department will notify the responsible company official designated in the Utilization Plan that the bid is not responsive. The notification shall include a statement of reasons for the determination. If the Utilization Plan is not approved because it is deficient as a technical matter, unless waived by the Department, the bidder will be notified and will be allowed no more than a five calendar day period in order to cure the deficiency.
- (c) The bidder may request administrative reconsideration of a determination adverse to the bidder within the five working days after the receipt of the notification date of the determination by delivering the request to the Department of Transportation, Bureau of Small Business Enterprises, Contract Compliance Section, 2300 South Dirksen Parkway, Room 319, Springfield, Illinois 62764 (Telefax: (217) 785-1524). Deposit of the request in the United States mail on or before the fifth business day shall not be deemed delivery. The determination shall become final if a request is not made and delivered. A request may provide additional written documentation or argument concerning the issues raised in the determination statement of reasons, provided the documentation and arguments address efforts made prior to submitting the bid. The request will be forwarded to the Department's Reconsideration Officer. The Reconsideration Officer will extend an opportunity to the bidder to meet in person in order to consider all issues of documentation and whether the bidder made a good faith effort to meet the goal. After the review by the Reconsideration Officer, the bidder will be sent a written decision within ten working days after receipt of the request for reconsideration, explaining the basis for finding that the bidder did or did not meet the goal or make adequate good faith efforts to do so. A final decision by the Reconsideration Officer that a good faith effort was made shall approve the Utilization Plan submitted by the bidder and shall clear the contract for award. A final decision that a good faith effort was not made shall render the bid not responsive.

CALCULATING DBE PARTICIPATION. The Utilization Plan values represent work anticipated to be performed and paid for upon satisfactory completion. The Department is only able to count toward the achievement of the overall goal and the contract goal the value of payments made for the work actually performed by DBE companies. In addition, a DBE must perform a commercially useful function on the contract to be counted. A commercially useful function is generally performed when the DBE is responsible for the work and is carrying out its responsibilities by actually performing, managing, and supervising the work involved. The Department and Contractor are governed by the provisions of 49 CFR Part 26.55(c) on questions of commercially useful functions as it affects the work. Specific counting guidelines are provided in 49 CFR Part 26.55, the provisions of which govern over the summary contained herein.

- (a) DBE as the Contractor: 100 percent goal credit for that portion of the work performed by the DBE's own forces, including the cost of materials and supplies. Work that a DBE subcontracts to a non-DBE does not count toward the DBE goals.
- (b) DBE as a joint venture Contractor: 100 percent goal credit for that portion of the total dollar value of the contract equal to the distinct, clearly defined portion of the work performed by the DBE's own forces.
- (c) DBE as a subcontractor: 100 percent goal credit for the work of the subcontract performed by the DBE's own forces, including the cost of materials and supplies, excluding the purchase of materials and supplies or the lease of equipment by the DBE subcontractor from the prime Contractor or its affiliates. Work that a DBE subcontractor in turn subcontracts to a non-DBE does not count toward the DBE goal.
- (d) DBE as a trucker: 100 percent goal credit for trucking participation provided the DBE is responsible for the management and supervision of the entire trucking operation for which it is responsible. At least one truck owned, operated, licensed, and insured by the DBE must be used on the contract. Credit will be given for the following:
 - (1) The DBE may lease trucks from another DBE firm, including an owner-operator who is certified as a DBE. The DBE who leases trucks from another DBE receives credit for the total value of the transportation services the lessee DBE provides on the contract.
 - (2) The DBE may also lease trucks from a non-DBE firm, including from an owner-operator. The DBE who leases trucks from a non-DBE is entitled to credit only for the fee or commission it receives as a result of the lease arrangement.
- (e) DBE as a material supplier:
 - (1) 60 percent goal credit for the cost of the materials or supplies purchased from a DBE regular dealer.
 - (2) 100 percent goal credit for the cost of materials or supplies obtained from a DBE manufacturer.
 - (3) 100 percent credit for the value of reasonable fees and commissions for the procurement of materials and supplies if not a DBE regular dealer or DBE manufacturer.

CONTRACT COMPLIANCE. Compliance with this Special Provision is an essential part of the contract. The Department is prohibited by federal regulations from crediting the participation of a DBE included in the Utilization Plan toward either the contract goal or the Department's overall goal until the amount to be applied toward the goals has been paid to the DBE. The following administrative procedures and remedies govern the compliance by the Contractor with the contractual obligations established by the Utilization Plan. After approval of the Utilization Plan and award of the contract, the Utilization Plan and individual DBE Participation Statements become part of the contract. If the Contractor did not succeed in obtaining enough DBE participation to achieve the advertised contract goal, and the Utilization Plan was approved and contract awarded based upon a determination of good faith, the total dollar value of DBE work calculated in the approved Utilization Plan as a percentage of the awarded contract value shall become the amended contract goal. All work indicated for performance by an approved DBE shall be performed, managed, and supervised by the DBE executing the DBE Participation Commitment Statement.

- (a) NO AMENDMENT. No amendment to the Utilization Plan may be made without prior written approval from the Department's Bureau of Small Business Enterprises. All requests for amendment to the Utilization Plan shall be submitted to the Department of Transportation, Bureau of Small Business Enterprises, Contract Compliance Section, 2300 South Dirksen Parkway, Room 319, Springfield, Illinois 62764. Telephone number (217) 785-4611. Telefax number (217) 785-1524.
- (b) CHANGES TO WORK. Any deviation from the DBE condition-of-award or contract plans, specifications, or special provisions must be approved, in writing, by the Department as provided elsewhere in the Contract. The Contractor shall notify affected DBEs in writing of any changes in the scope of work which result in a reduction in the dollar amount condition-of-award to the contract. Where the revision includes work committed to a new DBE subcontractor, not previously involved in the project, then a Request for Approval of Subcontractor, Department form BC 260A or AER 260A, must be signed and submitted. If the commitment of work is in the form of additional tasks assigned to an existing subcontract, than a new Request for Approval of Subcontractor shall not be required. However, the Contractor must document efforts to assure that the existing DBE subcontractor is capable of performing the additional work and has agreed in writing to the change.
- (c) SUBCONTRACT. The Contractor must provide DBE subcontracts to IDOT upon request. Subcontractors shall ensure that all lower tier subcontracts or agreements with DBEs to supply labor or materials be performed in accordance with this Special Provision.

- (d) ALTERNATIVE WORK METHODS. In addition to the above requirements for reductions in the condition of award, additional requirements apply to the two cases of Contractor-initiated work substitution proposals. Where the contract allows alternate work methods which serve to delete or create underruns in condition of award DBE work, and the Contractor selects that alternate method or, where the Contractor proposes a substitute work method or material that serves to diminish or delete work committed to a DBE and replace it with other work, then the Contractor must demonstrate one of the following:
- (1) That the replacement work will be performed by the same DBE (as long as the DBE is certified in the respective item of work) in a modification of the condition of award; or
 - (2) That the DBE is aware that its work will be deleted or will experience underruns and has agreed in writing to the change. If this occurs, the Contractor shall substitute other work of equivalent value to a certified DBE or provide documentation of good faith efforts to do so; or
 - (3) That the DBE is not capable of performing the replacement work or has declined to perform the work at a reasonable competitive price. If this occurs, the Contractor shall substitute other work of equivalent value to a certified DBE or provide documentation of good faith efforts to do so.
- (e) TERMINATION AND REPLACEMENT PROCEDURES. The Contractor shall not terminate or replace a DBE listed on the approved Utilization Plan, or perform with other forces work designated for a listed DBE except as provided in this Special Provision. The Contractor shall utilize the specific DBEs listed to perform the work and supply the materials for which each is listed unless the Contractor obtains the Department's written consent as provided in subsection (a) of this part. Unless Department consent is provided for termination of a DBE subcontractor, the Contractor shall not be entitled to any payment for work or material unless it is performed or supplied by the DBE in the Utilization Plan.

As stated above, the Contractor shall not terminate or replace a DBE subcontractor listed in the approved Utilization Plan without prior written consent. This includes, but is not limited to, instances in which the Contractor seeks to perform work originally designated for a DBE subcontractor with its own forces or those of an affiliate, a non-DBE firm, or with another DBE firm. Written consent will be granted only if the Bureau of Small Business Enterprises agrees, for reasons stated in its concurrence document, that the Contractor has good cause to terminate or replace the DBE firm. Before transmitting to the Bureau of Small Business Enterprises any request to terminate and/or substitute a DBE subcontractor, the Contractor shall give notice in writing to the DBE subcontractor, with a copy to the Bureau, of its intent to request to terminate and/or substitute, and the reason for the request. The Contractor shall give the DBE five days to respond to the Contractor's notice. The DBE so notified shall advise the Bureau and the Contractor of the reasons, if any, why it objects to the proposed termination of its subcontract and why the Bureau should not approve the Contractor's action. If required in a particular case as a matter of public necessity, the Bureau may provide a response period shorter than five days.

For purposes of this paragraph, good cause includes the following circumstances:

- (1) The listed DBE subcontractor fails or refuses to execute a written contract;
- (2) The listed DBE subcontractor fails or refuses to perform the work of its subcontract in a way consistent with normal industry standards. Provided, however, that good cause does not exist if the failure or refusal of the DBE subcontractor to perform its work on the subcontract results from the bad faith or discriminatory action of the prime contractor;
- (3) The listed DBE subcontractor fails or refuses to meet the prime Contractor's reasonable, nondiscriminatory bond requirements;
- (4) The listed DBE subcontractor becomes bankrupt, insolvent, or exhibits credit unworthiness;
- (5) The listed DBE subcontractor is ineligible to work on public works projects because of suspension and debarment proceedings pursuant 2 CFR Parts 180, 215 and 1200 or applicable state law.
- (6) You have determined that the listed DBE subcontractor is not a responsible contractor;
- (7) The listed DBE subcontractor voluntarily withdraws from the projects and provides to you written notice of its withdrawal;
- (8) The listed DBE is ineligible to receive DBE credit for the type of work required;
- (9) A DBE owner dies or becomes disabled with the result that the listed DBE subcontractor is unable to complete its work on the contract;
- (10) Other documented good cause that compels the termination of the DBE subcontractor. Provided, that good cause does not exist if the prime Contractor seeks to terminate a DBE it relied upon to obtain the contract so that the prime Contractor can self-perform the work for which the DBE contractor was engaged or so that the prime Contractor can substitute another DBE or non-DBE contractor after contract award.

When a DBE is terminated, or fails to complete its work on the Contract for any reason the Contractor shall make a good faith effort to find another DBE to substitute for the original DBE to perform at least the same amount of work under the contract as the terminated DBE to the extent needed to meet the established Contract goal. The good faith efforts shall be documented by the Contractor. If the Department requests documentation under this provision, the Contractor shall submit the documentation within seven days, which may be extended for an additional seven days if necessary at the request of the Contractor. The Department shall provide a written determination to the Contractor stating whether or not good faith efforts have been demonstrated.

- (f) **FINAL PAYMENT.** After the performance of the final item of work or delivery of material by a DBE and final payment therefore to the DBE by the Contractor, but not later than thirty calendar days after payment has been made by the Department to the Contractor for such work or material, the Contractor shall submit a DBE Payment Agreement on Department form SBE 2115 to the Resident Engineer. If full and final payment has not been made to the DBE, the DBE Payment Agreement shall indicate whether a disagreement as to the payment required exists between the Contractor and the DBE or if the Contractor believes that the work has not been satisfactorily completed. If the Contractor does not have the full amount of work indicated in the Utilization Plan performed by the DBE companies indicated in the Utilization Plan and after good faith efforts are reviewed, the Department may deduct from contract payments to the Contractor the amount of the goal not achieved as liquidated and ascertained damages. The Contractor may request an administrative reconsideration of any amount deducted as damages pursuant to subsection (h) of this part.
- (g) **ENFORCEMENT.** The Department reserves the right to withhold payment to the Contractor to enforce the provisions of this Special Provision. Final payment shall not be made on the contract until such time as the Contractor submits sufficient documentation demonstrating achievement of the goal in accordance with this Special Provision or after liquidated damages have been determined and collected.
- (h) **RECONSIDERATION.** Notwithstanding any other provision of the contract, including but not limited to Article 109.09 of the Standard Specifications, the Contractor may request administrative reconsideration of a decision to deduct the amount of the goal not achieved as liquidated damages. A request to reconsider shall be delivered to the Contract Compliance Section and shall be handled and considered in the same manner as set forth in paragraph (c) of "Good Faith Effort Procedures" of this Special Provision, except a final decision that a good faith effort was not made during contract performance to achieve the goal agreed to in the Utilization Plan shall be the final administrative decision of the Department. The result of the reconsideration process is not administratively appealable to the U.S. Department of Transportation.

DISPOSAL FEES (BDE)

Effective: November 1, 2018

Replace Articles 109.04(b)(5) – 109.04(b)(8) of the Standard Specifications with the following:

- "(5) Disposal Fees. When the extra work performed includes paying for disposal fees at a clean construction and demolition debris facility, an uncontaminated soil fill operation or a landfill, the Contractor shall receive, as administrative costs, an amount equal to five percent of the first \$10,000 and one percent of any amount over \$10,000 of the total approved costs of such fees.
- (6) Miscellaneous. No additional allowance will be made for general superintendence, the use of small tools, or other costs for which no specific allowance is herein provided.

- (7) Statements. No payment will be made for work performed on a force account basis until the Contractor has furnished the Engineer with itemized statements of the cost of such force account work. Statements shall be accompanied and supported by invoices for all materials used and transportation charges. However, if materials used on the force account work are not specifically purchased for such work but are taken from the Contractor's stock, then in lieu of the invoices, the Contractor shall furnish an affidavit certifying that such materials were taken from his/her stock, that the quantity claimed was actually used, and that the price and transportation claimed represent the actual cost to the Contractor.

Itemized statements at the cost of force account work shall be detailed as follows.

- a. Name, classification, date, daily hours, total hours, rate, and extension for each laborer and foreman. Payrolls shall be submitted to substantiate actual wages paid if so requested by the Engineer.
 - b. Designation, dates, daily hours, total hours, rental rate, and extension for each unit of machinery and equipment.
 - c. Quantities of materials, prices and extensions.
 - d. Transportation of materials.
 - e. Cost of property damage, liability and workmen's compensation insurance premiums, unemployment insurance contributions, and social security tax.
- (8) Work Performed by an Approved Subcontractor. When extra work is performed by an approved subcontractor, the Contractor shall receive, as administrative costs, an amount equal to five percent of the total approved costs of such work with the minimum payment being \$100.
- (9) All statements of the cost of force account work shall be furnished to the Engineer not later than 60 days after receipt of the Central Bureau of Construction form "Extra Work Daily Report". If the statement is not received within the specified time frame, all demands for payment for the extra work are waived and the Department is released from any and all such demands. It is the responsibility of the Contractor to ensure that all statements are received within the specified time regardless of the manner or method of delivery."

EQUIPMENT PARKING AND STORAGE (BDE)

Effective: November 1, 2017

Replace the first paragraph of Article 701.11 of the Standard Specifications with the following.

“701.11 Equipment Parking and Storage. During working hours, all vehicles and/or nonoperating equipment which are parked, two hours or less, shall be parked at least 8 ft (2.5 m) from the open traffic lane. For other periods of time during working and for all nonworking hours, all vehicles, materials, and equipment shall be parked or stored as follows.

- (a) When the project has adequate right-of-way, vehicles, materials, and equipment shall be located a minimum of 30 ft (9 m) from the pavement.
- (b) When adequate right-of-way does not exist, vehicles, materials, and equipment shall be located a minimum of 15 ft (4.5 m) from the edge of any pavement open to traffic.
- (c) Behind temporary concrete barrier, vehicles, materials, and equipment shall be located a minimum of 24 in. (600 mm) behind free standing barrier or a minimum of 6 in. (150 mm) behind barrier that is either pinned or restrained according to Article 704.04. The 24 in. or 6 in. measurement shall be from the base of the non-traffic side of the barrier.
- (d) Behind other man-made or natural barriers meeting the approval of the Engineer.”

FUEL COST ADJUSTMENT (BDE)

Effective: April 1, 2009

Revised: August 1, 2017

Description. Fuel cost adjustments will be made to provide additional compensation to the Contractor, or a credit to the Department, for fluctuations in fuel prices when optioned by the Contractor. The bidder shall indicate with their bid whether or not this special provision will be part of the contract. Failure to indicate “Yes” for any category of work will make that category of work exempt from fuel cost adjustment.

General. The fuel cost adjustment shall apply to contract pay items as grouped by category. The adjustment shall only apply to those categories of work checked “Yes”, and only when the cumulative plan quantities for a category exceed the required threshold. Adjustments to work items in a category, either up or down, and extra work paid for by agreed unit price will be subject to fuel cost adjustment only when the category representing the added work was subject to the fuel cost adjustment. Extra work paid for at a lump sum price or by force account will not be subject to fuel cost adjustment. Category descriptions and thresholds for application and the fuel usage factors which are applicable to each are as follows:

(a) Categories of Work.

- (1) Category A: Earthwork. Contract pay items performed under Sections 202, 204, and 206 including any modified standard or nonstandard items where the character of the work to be performed is considered earthwork. The cumulative total of all applicable item plan quantities shall exceed 25,000 cu yd (20,000 cu m). Included in the fuel usage factor is a weighted average 0.10 gal/cu yd (0.50 liters/cu m) factor for trucking.
- (2) Category B: Subbases and Aggregate Base Courses. Contract pay items constructed under Sections 311, 312 and 351 including any modified standard or nonstandard items where the character of the work to be performed is considered construction of a subbase or aggregate, stabilized or modified base course. The cumulative total of all applicable item plan quantities shall exceed 5000 tons (4500 metric tons). Included in the fuel usage factor is a 0.60 gal/ton (2.50 liters/metric ton) factor for trucking.
- (3) Category C: Hot-Mix Asphalt (HMA) Bases, Pavements and Shoulders. Contract pay items constructed under Sections 355, 406, 407 and 482 including any modified standard or nonstandard items where the character of the work to be performed is considered HMA bases, pavements and shoulders. The cumulative total of all applicable item plan quantities shall exceed 5000 tons (4500 metric tons). Included in the fuel usage factor is 0.60 gal/ton (2.50 liters/metric ton) factor for trucking.
- (4) Category D: Portland Cement Concrete (PCC) Bases, Pavements and Shoulders. Contract pay items constructed under Sections 353, 420, 421 and 483 including any modified standard or nonstandard items where the character of the work to be performed is considered PCC base, pavement or shoulder. The cumulative total of all applicable item plan quantities shall exceed 7500 sq yd (6000 sq m). Included in the fuel usage factor is 1.20 gal/cu yd (5.94 liters/cu m) factor for trucking.
- (5) Category E: Structures. Structure items having a cumulative bid price that exceeds \$250,000 for pay items constructed under Sections 502, 503, 504, 505, 512, 516 and 540 including any modified standard or nonstandard items where the character of the work to be performed is considered structure work when similar to that performed under these sections and not included in categories A through D.

(b) Fuel Usage Factors.

English Units		
Category	Factor	Units
A - Earthwork	0.34	gal / cu yd
B – Subbase and Aggregate Base courses	0.62	gal / ton
C – HMA Bases, Pavements and Shoulders	1.05	gal / ton
D – PCC Bases, Pavements and Shoulders	2.53	gal / cu yd
E – Structures	8.00	gal / \$1000

Metric Units		
Category	Factor	Units
A - Earthwork	1.68	liters / cu m
B – Subbase and Aggregate Base courses	2.58	liters / metric ton
C – HMA Bases, Pavements and Shoulders	4.37	liters / metric ton
D – PCC Bases, Pavements and Shoulders	12.52	liters / cu m
E – Structures	30.28	liters / \$1000

(c) Quantity Conversion Factors.

Category	Conversion	Factor
B	sq yd to ton	0.057 ton / sq yd / in depth
	sq m to metric ton	0.00243 metric ton / sq m / mm depth
C	sq yd to ton	0.056 ton / sq yd / in depth
	sq m to metric ton	0.00239 m ton / sq m / mm depth
D	sq yd to cu yd	0.028 cu yd / sq yd / in depth
	sq m to cu m	0.001 cu m / sq m / mm depth

Method of Adjustment. Fuel cost adjustments will be computed as follows.

$$CA = (FPI_P - FPI_L) \times FUF \times Q$$

- Where: CA = Cost Adjustment, \$
 FPI_P = Fuel Price Index, as published by the Department for the month the work is performed, \$/gal (\$/liter)
 FPI_L = Fuel Price Index, as published by the Department for the month prior to the letting for work paid for at the contract price; or for the month the agreed unit price letter is submitted by the Contractor for extra work paid for by agreed unit price, \$/gal (\$/liter)
 FUF = Fuel Usage Factor in the pay item(s) being adjusted
 Q = Authorized construction Quantity, tons (metric tons) or cu yd (cu m)

The entire FUF indicated in paragraph (b) will be used regardless of use of trucking to perform the work.

Basis of Payment. Fuel cost adjustments may be positive or negative but will only be made when there is a difference between the FPI_L and FPI_P in excess of five percent, as calculated by:

$$\text{Percent Difference} = \{(FPI_L - FPI_P) \div FPI_L\} \times 100$$

Fuel cost adjustments will be calculated for each calendar month in which applicable work is performed; and will be paid or deducted when all other contract requirements for the items of work are satisfied. The adjustments shall not apply during contract time subject to liquidated damages for completion of the entire contract.

GROOVING FOR RECESSED PAVEMENT MARKINGS (BDE)

Effective: November 1, 2012

Revised: November 1, 2017

Description. This work shall consist of grooving the pavement surface in preparation for the application of recessed pavement markings.

Equipment. Equipment shall be according to the following.

- (a) Preformed Plastic Pavement Marking Installations. The grooving equipment shall have a free-floating saw blade cutting head equipped with gang-stacked diamond saw blades. The diamond saw blades shall be of uniform wear and shall produce a smooth textured surface. Any ridges in the groove shall have a maximum height of 15 mils (0.38 mm).
- (b) Liquid and Thermoplastic Pavement Marking Installations. The grooving equipment shall be equipped with either a free-floating saw blade cutting head or a free-floating grinder cutting head configuration with diamond or carbide tipped cutters and shall produce an irregular textured surface.

CONSTRUCTION REQUIREMENTS

General. The Contractor shall supply the Engineer with a copy of the pavement marking material manufacturer's recommendations for constructing a groove.

Pavement Grooving Methods. The grooves for recessed pavement markings shall be constructed using the following methods.

- (a) Wet Cutting Head Operation. When water is required or used to cool the cutting head, the groove shall be flushed with high pressure water immediately following the cut to avoid build up and hardening of slurry in the groove. The pavement surface shall be allowed to dry for a minimum of 24 hours prior to the final cleaning of the groove and application of the pavement marking material.

- (b) Dry Cutting Head Operation. When used on HMA pavements, the groove shall be vacuumed or cleaned by blasting with high-pressure air to remove loose aggregate, debris, and dust generated during the cutting operation. When used on PCC pavements, the groove shall be flushed with high pressure water or shot blasted to remove any PCC particles that may have become destabilized during the grooving process. If high pressure water is used, the pavement surface shall be allowed to dry for a minimum of 24 hours prior to the final cleaning of the groove and application of the pavement marking material.

Pavement Grooving. Grooving shall not cause ravel, aggregate fractures, spalling or disturbance of the joints to the underlying surface of the pavement. Grooves shall be cut into the pavement prior to the application of the pavement marking material. Grooves shall be cut such that the width is 1 in. (25 mm) greater than the width of the pavement marking line as specified on the plans. Grooves for letters and symbols shall be cut in a square or rectangular shape so that the entire marking will fit within the limits of the grooved area. The position of the edge of the grooves shall be a minimum of 2 in. (50 mm) from the edge of all longitudinal joints. The depth of the groove shall not be less than the manufacturer's recommendations for the pavement marking material specified, but shall be installed to a minimum depth of 110 mils (2.79 mm) and a maximum depth of 200 mils (5.08 mm) for pavement marking tapes thermoplastic markings and a minimum depth of 40 mils (1.02 mm) and a maximum depth of 80 mils (2.03 mm) for liquid markings. The cutting head shall be operated at the appropriate speed in order to prevent undulation of the cutting head and grooving at an inconsistent depth.

At the start of grooving operations, a 50 ft (16.7 m) test section shall be installed and depth measurements shall be made at 10 ft (3.3 m) intervals within the test section. The individual depth measurements shall be within the allowable ranges according to this Article. If it is determined the test section has not been grooved at the appropriate depth or texture, adjustments shall be made to the cutting head and another 50 ft (16.7 m) test section shall be installed and checked. This process shall continue until the test section meets the requirements of this Article.

For new HMA pavements, grooves shall not be installed within 10 days of the placement of the final course of pavement.

Final Cleaning. Immediately prior to the application of the pavement marking material or primer sealer, the groove shall be cleaned with high-pressure air blast.

Method of Measurement. This work will be measured for payment in place, in feet (meter) for the groove width specified.

Grooving for letter, numbers and symbols will be measured in square feet (square meters).

Basis of Payment. This work will be paid for at the contract unit price per foot (meter) for GROOVING FOR RECESSED PAVEMENT MARKING of the groove width specified, and per square foot (square meter) for GROOVING FOR RECESSED PAVEMENT MARKING, LETTERS AND SYMBOLS.

The following shall only apply when preformed plastic pavement markings are to be recessed:

Add the following paragraph after the first paragraph of Article 780.07 of the Standard Specifications.

“The markings shall be capable of being applied in a grooved slot on new and existing portland cement concrete and HMA surfaces, by means of a pressure-sensitive, precoated adhesive, or liquid contact cement which shall be applied at the time of installation. A primer sealer shall be applied with a roller and shall cover and seal the entire bottom of the groove. The primer sealer shall be recommended by the manufacturer of the pavement marking material and shall be compatible with the material being used. The Contractor shall install the markings in the groove as soon as possible after the primer sealer cures according to the manufacturer’s recommendations. The markings placed in the groove shall be rolled and tamped into the groove with a roller or tamper cart cut to fit the groove and loaded with or weighing at least 200 lb (90kg). Vehicle tires shall not be used for tamping. The Contractor shall roll and tamp the material with a minimum of 6 passes to prevent easy removal or peeling.”

HOT-MIX ASPHALT – TACK COAT (BDE)

Effective: November 1, 2016

Revise Article 1032.06(a) of the Standard Specifications to read:

“(a) Anionic Emulsified Asphalt. Anionic emulsified asphalts shall be according to AASHTO M 140. SS-1h emulsions used as a tack coat shall have the cement mixing test waived.”

LIGHTS ON BARRICADES (BDE)

Effective: January 1, 2018

Revise Article 701.16 of the Standard Specifications to read:

“701.16 Lights. Lights shall be used on devices as required in the plans, the traffic control plan, and the following table.

Circumstance	Lights Required
Daylight operations	None
First two warning signs on each approach to the work involving a nighttime lane closure and “ROUGH GROOVED SURFACE” (W8-I107) signs	Flashing mono-directional lights
Devices delineating isolated obstacles, excavations, or hazards at night (Does not apply to patching)	Flashing bi-directional lights
Devices delineating obstacles, excavations, or hazards exceeding 100 ft (30 m) in length at night (Does not apply to widening)	Steady burn bi-directional lights
Channelizing devices for nighttime lane closures on two-lane roads	None
Channelizing devices for nighttime lane closures on multi-lane roads	None
Channelizing devices for nighttime lane closures on multi-lane roads separating opposing directions of traffic	None
Channelizing devices for nighttime along lane shifts on multilane roads	Steady burn mono-directional lights
Channelizing devices for night time along lane shifts on two lane roads	Steady burn bi-directional lights
Devices in nighttime lane closure tapers on Standards 701316 and 701321	Steady burn bi-directional lights
Devices in nighttime lane closure tapers	Steady burn mono-directional lights
Devices delineating a widening trench	None
Devices delineating patches at night on roadways with an ADT less than 25,000	None
Devices delineating patches at night on roadways with an ADT of 25,000 or more	None

Batteries for the lights shall be replaced on a group basis at such times as may be specified by the Engineer.”

Delete the fourth sentence of the first paragraph of Article 701.17(c)(2) of the Standard Specifications.

Revise the first paragraph of Article 603.07 of the Standard Specifications to read:

“603.07 Protection Under Traffic. After the casting has been adjusted and Class SI concrete has been placed, the work shall be protected by a barricade for at least 72 hours.”

PAVEMENT MARKING REMOVAL (BDE)

Effective: July 1, 2016

Revise Article 783.02 of the Standard Specifications to read:

“783.02 Equipment. Equipment shall be according to the following.

Item	Article/Section
(a) Grinders (Note 1)	
(b) Water Blaster with Vacuum Recovery	1101.12

Note 1. Grinding equipment shall be approved by the Engineer.”

Revise the first paragraph of Article 783.03 of the Standard Specifications to read:

“783.03 Removal of Conflicting Markings. Existing pavement markings that conflict with revised traffic patterns shall be removed. If darkness or inclement weather prohibits the removal operations, such operations shall be resumed the next morning or when weather permits. In the event of removal equipment failure, such equipment shall be repaired, replaced, or leased so removal operations can be resumed within 24 hours.”

Revise the first and second sentences of the first paragraph of Article 783.03(a) of the Standard Specifications to read:

“The existing pavement markings shall be removed by the method specified and in a manner that does not materially damage the surface or texture of the pavement or surfacing. Small particles of tightly adhering existing markings may remain in place, if in the opinion of the Engineer, complete removal of the small particles will result in pavement surface damage.”

Revise the first paragraph of Article 783.04 of the Standard Specifications to read:

“783.04 Cleaning. The roadway surface shall be cleaned of debris or any other deleterious material by the use of compressed air or water blast.”

Revise the first paragraph of Article 783.06 of the Standard Specifications to read:

“783.06 Basis of Payment. This work will be paid for at the contract unit price per each for RAISED REFLECTIVE PAVEMENT MARKER REMOVAL, or at the contract unit price per square foot (square meter) for PAVEMENT MARKING REMOVAL – GRINDING and/or PAVEMENT MARKING REMOVAL – WATER BLASTING.”

Delete Article 1101.13 from the Standard Specifications.

PAYMENTS TO SUBCONTRACTORS (BDE)

Effective: November 2, 2017

Add the following to the end of the fourth paragraph of Article 109.11 of the Standard Specifications:

“If reasonable cause is asserted, written notice shall be provided to the applicable subcontractor and/or material supplier and the Engineer within five days of the Contractor receiving payment. The written notice shall identify the contract number, the subcontract or material purchase agreement, a detailed reason for refusal, the value of payment being withheld, and the specific remedial actions required of the subcontractor and/or material supplier so that payment can be made.”

PORTLAND CEMENT CONCRETE (BDE)

Effective: November 1, 2017

Revise the Air Content % of Class PP Concrete in Table 1 Classes of Concrete and Mix Design Criteria in Article 1020.04 of the Standard Specifications to read:

"TABLE 1. CLASSES OF CONCRETE AND MIX DESIGN CRITERIA		
Class of Conc.	Use	Air Content %
PP	Pavement Patching Bridge Deck Patching (10)	4.0 - 8.0"
	PP-1	
	PP-2	
	PP-3	
	PP-4	
	PP-5	

Revise Note (4) at the end of Table 1 Classes of Concrete and Mix Design Criteria in Article 1020.04 of the Standard Specifications to read:

“(4) For all classes of concrete, the maximum slump may be increased to 7 in (175 mm) when a high range water-reducing admixture is used. For Class SC, the maximum slump may be increased to 8 in. (200 mm). For Class PS, the maximum slump may be increased to 8 1/2 in. (215 mm) if the high range water-reducing admixture is the polycarboxylate type.”

PROGRESS PAYMENTS (BDE)

Effective: November 2, 2013

Revise Article 109.07(a) of the Standard Specifications to read:

“(a) Progress Payments. At least once each month, the Engineer will make a written estimate of the quantity of work performed in accordance with the contract, and the value thereof at the contract unit prices. The amount of the estimate approved as due for payment will be vouchered by the Department and presented to the State Comptroller for payment. No amount less than \$1000.00 will be approved for payment other than the final payment.

Progress payments may be reduced by liens filed pursuant to Section 23(c) of the Mechanics’ Lien Act, 770 ILCS 60/23(c).

If a Contractor or subcontractor has defaulted on a loan issued under the Department’s Disadvantaged Business Revolving Loan Program (20 ILCS 2705/2705-610), progress payments may be reduced pursuant to the terms of that loan agreement. In such cases, the amount of the estimate related to the work performed by the Contractor or subcontractor, in default of the loan agreement, will be offset, in whole or in part, and vouchered by the Department to the Working Capital Revolving Fund or designated escrow account. Payment for the work shall be considered as issued and received by the Contractor or subcontractor on the date of the offset voucher. Further, the amount of the offset voucher shall be a credit against the Department’s obligation to pay the Contractor, the Contractor’s obligation to pay the subcontractor, and the Contractor’s or subcontractor’s total loan indebtedness to the Department. The offset shall continue until such time as the entire loan indebtedness is satisfied. The Department will notify the Contractor and Fund Control Agent in a timely manner of such offset. The Contractor or subcontractor shall not be entitled to additional payment in consideration of the offset.

The failure to perform any requirement, obligation, or term of the contract by the Contractor shall be reason for withholding any progress payments until the Department determines that compliance has been achieved.”

REMOVAL AND DISPOSAL OF REGULATED SUBSTANCES (BDE)

Effective: January 1, 2019

Revise Section 669 of the Standard Specifications to read:

“SECTION 669. REMOVAL AND DISPOSAL OF REGULATED SUBSTANCES

669.01 Description. This work shall consist of the transportation and proper disposal of contaminated soil and groundwater. This work shall also consist of the removal, transportation, and proper disposal of underground storage tanks (UST), their content and associated underground piping to the point where the piping is above the ground, including determining the content types and estimated quantities.

669.02 Equipment. The Contractor shall notify the Engineer of the delivery of all excavation, storage, and transportation equipment to a work area location. The equipment shall comply with OSHA and American Petroleum Institute (API) guidelines and shall be furnished in a clean condition. Clean condition means the equipment does not contain any residual material classified as a non-special waste, non-hazardous special waste, or hazardous waste. Residual materials include, but are not limited to, petroleum products, chemical products, sludges, or any other material present in or on equipment.

Before beginning any associated soil or groundwater management activity, the Contractor shall provide the Engineer with the opportunity to visually inspect and approve the equipment. If the equipment contains any contaminated residual material, decontamination shall be performed on the equipment as appropriate to the regulated substance and degree of contamination present according to OSHA and API guidelines. All cleaning fluids used shall be treated as the contaminant unless laboratory testing proves otherwise.

669.03 Pre-construction Submittals. Prior to beginning this work, or working in areas with regulated substances, the Contractor shall submit a Regulated Substance Pre-Construction Plan (RSPCP) to the Engineer for review and approval using form BDE 2730. The form shall be signed by an Illinois licensed Professional Engineer or Professional Geologist.

As part of the RSPCP, the qualifications of Contractor(s) or firm(s) performing the following work shall be listed.

- (a) On-Site Monitoring. Qualification for on-site monitoring of regulated substance work and on-site monitoring of UST removal requires either pre-qualification in Hazardous Waste by the Department or demonstration of acceptable project experience in remediation and special waste operations for contaminated sites in accordance with applicable Federal, State, or local regulatory requirements.

Qualification for each individual performing on-site monitoring requires a minimum of one-year of experience in similar activities as those required for the project.

- (b) Underground Storage Tank. Qualification for underground storage tank (UST) work requires licensing and certification with the Office of the State Fire Marshall (OSFM) and possession of all permits required to perform the work. A copy of the permit shall be provided to the Engineer prior to tank removal.

The qualified Contractor(s) or firm(s) shall also document it does not have any current or former ties with any of the properties contained within, adjoining, or potentially affecting the work.

The Engineer will require up to 30 calendar days for review of the RSPCP. The review may involve rejection or revision and resubmittal; in which case, an additional 30 days will be required for each subsequent review. Work shall not commence until the RSPCP has been approved by the Engineer. After approval, the RSPCP shall be revised as necessary to reflect changed conditions in the field.

CONSTRUCTION REQUIREMENTS

669.04 Contaminated Soil and/or Groundwater Monitoring. Prior to beginning excavation, the Contractor shall mark the limits of removal for approval by the Engineer. Once excavation begins, the work and work area involving regulated substances shall be monitored by qualified personnel. The qualified personnel shall be on-site continuously during excavation and loading of material containing regulated substances. The qualified personnel shall be equipped with either a photoionization detector (PID) (minimum 10.6eV lamp), or a flame ionization detector (FID), and other equipment, as appropriate, to monitor for potential contaminants associated with volatile organic compounds (VOCs) or semi-volatile organic compounds (SVOCs). The PID or FID meter shall be calibrated on-site and background level readings taken and recorded daily, and as field and weather conditions change. Any field screen reading on the PID or FID in excess of background levels indicates the potential presence of contaminated material requiring handling as a non-special waste, special waste, or hazardous waste. PID or FID readings may be used as the basis of increasing the limits of removal with the approval of the Engineer but shall in no case be used to decrease the limits.

The qualified personnel shall document field activities using form BDE 2732 (Regulated Substances Monitoring Daily Record) including the name(s) of personnel conducting the monitoring, weather conditions, PID or FID calibration records, a list of equipment used on-site, a narrative of activities completed, photo log sheets, manifests and landfill tickets, monitoring results, how regulated substances were managed and other pertinent information.

Samples will be collected in accordance with the RSPCP. Samples shall be analyzed for the contaminants of concern (COCs), including pH, based on the property's land use history, the encountered abnormality and/or the parameters listed in the maximum allowable concentration (MAC) for chemical constituents in uncontaminated soil established pursuant to Subpart F of 35 Ill. Adm. Code 1100.605. The analytical results shall serve to document the level of contamination.

Samples shall be grab samples (not combined with other locations). The samples shall be taken with decontaminated or disposable instruments. The samples shall be placed in sealed containers and transported in an insulated container to the laboratory. The container shall maintain a temperature of 39 °F (4 °C). All samples shall be clearly labeled. The labels shall indicate the sample number, date sampled, collection location and depth, and any other relevant observations.

The laboratory shall use analytical methods which are able to meet the lowest appropriate practical quantitation limits (PQL) or estimated quantitation limit (EQL) specified in "Test Methods for Evaluating Solid Wastes, Physical/Chemical Methods", EPA Publication No. SW-846; "Methods for the Determination of Organic Compounds in Drinking Water", EPA, EMSL, EPA-600/4-88/039; and "Methods for the Determination of Organic Compounds in Drinking Water, Supplement III", EPA 600/R-95/131, August 1995. For parameters where the specified cleanup objective is below the acceptable detection limit (ADL), the ADL shall serve as the cleanup objective. For other parameters the ADL shall be equal to or below the specified cleanup objective.

669.05 Contaminated Soil and/or Groundwater Management and Disposal. The management and disposal of contaminated soil and/or groundwater shall be according to the following:

- (a) Soil Analytical Results Exceed Most Stringent MAC. When the soil analytical results indicate that detected levels exceed the most stringent maximum allowable concentration (MAC) for chemical constituents in uncontaminated soil established pursuant to Subpart F of 35 Illinois Administrative Code 1100.605, the soil shall be managed as follows:
 - (1) When analytical results indicate inorganic chemical constituents exceed the most stringent MAC but they are still considered within area background levels by the Engineer, the excavated soil can be utilized within the construction limits as fill, when suitable. If the soils cannot be utilized within the construction limits, they shall be managed and disposed of off-site as a non-special waste, special waste, or hazardous waste as applicable.
 - (2) When analytical results indicate chemical constituents exceed the most stringent MAC but do not exceed the MAC for a Metropolitan Statistical Area (MSA) County, the excavated soil can be utilized within the construction limits as fill, when suitable, or managed and disposed of off-site as “uncontaminated soil” at a clean construction and demolition debris (CCDD) facility or an uncontaminated soil fill operation (USFO) within an MSA County provided the pH of the soil is within the range of 6.25 - 9.0, inclusive.
 - (3) When analytical results indicate chemical constituents exceed the most stringent MAC but do not exceed the MAC for an MSA County excluding Chicago, or the MAC within the Chicago corporate limits, the excavated soil can be utilized within the construction limits as fill, when suitable, or managed and disposed of off-site as “uncontaminated soil” at a CCDD facility or an USFO within an MSA County excluding Chicago or within the Chicago corporate limits provided the pH of the soil is within the range of 6.25 - 9.0, inclusive.
 - (4) When analytical results indicate chemical constituents exceed the most stringent MAC but do not exceed the MAC for an MSA County excluding Chicago, the excavated soil can be utilized within the construction limits as fill, when suitable, or managed and disposed of off-site as “uncontaminated soil” at a CCDD facility or an USFO within an MSA County excluding Chicago provided the pH of the soil is within the range of 6.25 - 9.0, inclusive.
 - (5) When the Engineer determines soil cannot be managed according to Articles 669.05(a)(1) through (a)(4) above, the soil shall be managed and disposed of off-site as a non-special waste, special waste, or hazardous waste as applicable.

- (b) Soil Analytical Results Do Not Exceed Most Stringent MAC. When the soil analytical results indicate that detected levels do not exceed the most stringent MAC, the excavated soil can be utilized within the construction limits or managed and disposed off-site as “uncontaminated soil” according to Article 202.03. However, the excavated soil cannot be taken to a CCDD facility or an USFO for any of the following reasons.
- (1) The pH of the soil is less than 6.25 or greater than 9.0.
 - (2) The soil exhibited PID or FID readings in excess of background levels.
- (c) Soil Analytical Results Exceed Most Stringent MAC but Do Not Exceed Tiered Approach to Corrective Action Objectives (TACO) Residential. When the soil analytical results indicate that detected levels exceed the most stringent MAC but do not exceed TACO Tier 1 Soil Remediation Objectives for Residential Properties pursuant to 35 IAC 742 Appendix B Table A, the excavated soil can be utilized within the right-of-way or managed and disposed off-site as “uncontaminated soil” according to Article 202.03. However, the excavated soil cannot be taken to a CCDD facility or an USFO.
- (d) Groundwater. When groundwater analytical results indicate the detected levels are above Appendix B, Table E of 35 Illinois Administrative Code 742, the most stringent Tier 1 Groundwater Remediation Objectives for Groundwater Component of the Groundwater Ingestion Route for Class 1 groundwater, the groundwater shall be managed off-site as a special waste. The groundwater shall be containerized and trucked to an off-site treatment facility or may be discharged to a sanitary sewer or combined sewer when permitted by the local sewer authority. Groundwater discharged to a sewer shall be pre-treated to remove particulates and measured with a calibrated flow meter to comply with applicable discharge limits. A copy of the permit shall be provided to the Engineer prior to discharging groundwater to the sewer.

All groundwater encountered within trenches may be managed within the trench and allowed to infiltrate back into the ground. If the groundwater cannot be managed within the trench it must be removed as a special or hazardous waste. The Contractor is prohibited from managing groundwater within the trench by discharging it through any existing or new storm sewer. The Contractor shall install backfill plugs within the area of groundwater contamination.

One backfill plug shall be placed down gradient to the area of groundwater contamination. Backfill plugs shall be installed at intervals not to exceed 50 ft (15 m). Backfill plugs are to be 4 ft (1.2 m) long, measured parallel to the trench, full trench width and depth. Backfill plugs shall not have any fine aggregate bedding or backfill, but shall be entirely cohesive soil or any class of concrete. The Contractor shall provide test data that the material has a permeability of less than 10^{-7} cm/sec according to ASTM D 5084, Method A or per another test method approved by the Engineer.

The Contractor shall use due care when transferring contaminated material from the area of origin to the transporter. Should releases of contaminated material to the environment occur (i.e., spillage onto the ground, etc.), the Contractor shall clean-up spilled material and place in the appropriate storage containers as previously specified. Clean-up shall include, but not be limited to, sampling beneath the material staging area to determine complete removal of the spilled material.

The Contractor shall be responsible for transporting and disposing all material classified as a non-special waste, special waste, or hazardous waste from the job site to an appropriately permitted landfill facility. The transporter and the vehicles used for transportation shall comply with all federal, state, and local rules and regulations governing the transportation of non-special waste, special waste, or hazardous waste.

All equipment used by the Contractor to haul contaminated material to the landfill facility shall be lined with a 6 mil (150 micron) polyethylene liner and securely covered during transportation. The Contractor shall obtain all documentation including any permits and/or licenses required to transport the contaminated material to the disposal facility.

The Contractor shall provide engineered barriers, when required, and shall include materials sufficient to completely line excavation surfaces, including sloped surfaces, bottoms, and sidewall faces, within the areas designated for protection.

The Engineer shall coordinate with the Contractor on the completion of all documentation. The Contractor shall make all arrangements for collection and analysis of landfill acceptance testing. The Contractor shall coordinate for waste disposal approval with the disposal facility. After the Contractor completes these activities and upon receipt of authorization from the Engineer, the Contractor shall initiate the disposal process.

The Contractor shall provide the Engineer with all transport-related documentation within two days of transport or receipt of said document(s). The Engineer shall maintain the file for all such documentation. For management of special or hazardous waste, the Contractor shall provide the Engineer with documentation the Contractor (or subcontractor, if a subcontractor is used for transportation) is operating with a valid Illinois special waste transporter permit at least two weeks before transporting the first load of contaminated material.

The Contractor shall schedule and arrange the transport and disposal of each load of contaminated material produced. The Contractor shall make all transport and disposal arrangements so no contaminated material remains within the project area at the close of business each day. Exceptions to this specification require prior approval from the Engineer within 24 hours of close of business. The Contractor shall be responsible for all other pre-disposal/transport preparations necessary daily to accomplish management activities.

Any waste generated as a special or hazardous waste from a non-fixed facility shall be manifested off-site using the Department's county generator number. An authorized representative of the Department shall sign all manifests for the disposal of the contaminated material and confirm the Contractor's transported volume. Any waste generated as a non-special waste may be managed off-site without a manifest, a special waste transporter, or a generator number.

The Contractor shall select a landfill mandated by definition of the contaminant within the State of Illinois. The Department will review and approve or reject the facility proposed by the Contractor to use as a landfill. The Contractor shall verify whether the selected disposal facility is compliant with those applicable standards as mandated by definition of the contaminant and whether the disposal facility is presently, has previously been, or has never been, on the United States Environmental Protection Agency (U.S. EPA) National Priorities List or the Resource Conservation and Recovery Act (RCRA) List of Violating Facilities. The Contractor shall be responsible for coordinating permits with the IEPA. The use of a Contractor selected landfill shall in no manner delay the construction schedule or alter the Contractor's responsibilities as set forth.

669.06 Non-Special Waste Certification. An authorized representative of the Department shall sign and date all non-special waste certifications. The Contractor shall be responsible for providing the Engineer with the required information that will allow the Engineer to certify the waste is not a special waste.

(a) Definition. A waste is considered a non-special waste as long as it is not:

- (1) a potentially infectious medical waste;
- (2) a hazardous waste as defined in 35 IAC 721;
- (3) an industrial process waste or pollution control waste that contains liquids, as determined using the paint filter test set forth in subdivision (3)(A) of subsection (m) of 35 IAC 811.107;
- (4) a regulated asbestos-containing waste material, as defined under the National Emission Standards for Hazardous Air Pollutants in 40 CFR 61.141;
- (5) a material containing polychlorinated biphenyls (PCB's) regulated pursuant to 40 CFR Part 761;
- (6) a material subject to the waste analysis and recordkeeping requirements of 35 IAC 728.107 under land disposal restrictions of 35 IAC 728;
- (7) a waste material generated by processing recyclable metals by shredding and required to be managed as a special waste under Section 22.29 of the Environmental Protection Act; or
- (8) an empty portable device or container in which a special or hazardous waste has been stored, transported, treated, disposed of, or otherwise handled.

- (b) Certification Information. All information used to determine the waste is not a special waste shall be attached to the certification. The information shall include but not be limited to:
- (1) the means by which the generator has determined the waste is not a hazardous waste;
 - (2) the means by which the generator has determined the waste is not a liquid;
 - (3) if the waste undergoes testing, the analytic results obtained from testing, signed and dated by the person responsible for completing the analysis;
 - (4) if the waste does not undergo testing, an explanation as to why no testing is needed;
 - (5) a description of the process generating the waste; and
 - (6) relevant material safety data sheets.

669.07 Temporary Staging. The Contractor shall excavate and dispose of all waste material as mandated by the contaminants without temporary staging. If circumstances require temporary staging, he/she shall request in writing, approval from the Engineer.

When approved, the Contractor shall prepare a secure location within the project area capable of housing containerized waste materials. The Contractor shall contain all waste material in leak-proof storage containers such as lined roll-off boxes or 55 gal (208 L) drums, or stored in bulk fashion on storage pads. The design and construction of such storage pad(s) for bulk materials shall be subject to approval by the Engineer. The Contractor shall place the staged storage containers on an all-weather gravel-packed, asphalt, or concrete surface. The Contractor shall maintain a clearance both above and beside the storage units to provide maneuverability during loading and unloading. The Contractor shall provide any assistance or equipment requested by the Engineer for authorized personnel to inspect and/or sample contents of each storage container. All containers and their contents shall remain intact and undisturbed by unauthorized persons until the manner of disposal is determined. The Contractor shall keep the storage containers covered, except when access is requested by authorized personnel of the Department. The Engineer shall authorize any additional material added to the contents of any storage container before being filled.

The Contractor shall ensure the staging area is enclosed (by a fence or other structure) to ensure direct access to the area is restricted, and he/she shall procure and place all required regulatory identification signs applicable to an area containing the waste material. The Contractor shall be responsible for all activities associated with the storage containers including, but not limited to, the procurement, transport, and labeling of the containers. The Contractor shall clearly mark all containers in permanent marker or paint with the date of waste generation, location and/or area of waste generation, and type of waste (e.g., decontamination water, contaminated clothing, etc.). The Contractor shall place these identifying markings on an exterior side surface of the container. The Contractor shall separately containerize each contaminated medium, i.e. contaminated clothing is placed in a separate container from decontamination water. Containers used to store liquids shall not be filled in excess of 80 percent of the rated capacity. The Contractor shall not use a storage container if visual inspection of the container reveals the presence of free liquids or other substances that could classify the material as a hazardous waste in the container.

The Department will not be responsible for any additional costs incurred, if mismanagement of the staging area, storage containers, or their contents by the Contractor results in excess cost expenditure for disposal or other material management requirements.

669.08 Underground Storage Tank Removal. For the purposes of this section, an underground storage tank (UST) includes the underground storage tank, piping, electrical controls, pump island, vent pipes and appurtenances.

Prior to removing an UST, the Engineer shall determine whether the Department is considered an "owner" or "operator" of the UST as defined by the UST regulations (41 Ill. Adm. Code Part 176). Ownership of the UST refers to the Department's owning title to the UST during storage, use or dispensing of regulated substances. The Department may be considered an "operator" of the UST if it has control of, or has responsibility for, the daily operation of the UST. The Department may however voluntarily undertake actions to remove an UST from the ground without being deemed an "operator" of the UST.

In the event the Department is deemed not to be the "owner" or "operator" of the UST, the OSFM removal permit shall reflect who was the past "owner" or "operator" of the UST. If the "owner" or "operator" cannot be determined from past UST registration documents from OSFM, then the OSFM removal permit will state the "owner" or "operator" of the UST is the Department. The Department's Office of Chief Counsel (OCC) will review all UST removal permits prior to submitting any removal permit to the OSFM. If the Department is not the "owner" or "operator" of the UST then it will not register the UST or pay any registration fee.

The Contractor shall be responsible for obtaining all permits required for removing the UST, notification to the OSFM, using an OSFM certified tank contractor, removal and disposal of the UST and its contents, and preparation and submittal of the OSFM Site Assessment Report in accordance with 41 Ill. Adm. Code Part 176.330.

The Contractor shall contact the Engineer and the OSFM's office at least 72 hours prior to removal to confirm the OSFM inspector's presence during the UST removal. Removal, transport, and disposal of the UST shall be according to the applicable portions of the latest revision of the "American Petroleum Institute (API) Recommended Practice 1604".

The Contractor shall collect and analyze tank content (sludge) for disposal purposes. The Contractor shall remove as much of the regulated substance from the UST system as necessary to prevent further release into the environment. All contents within the tank shall be removed, transported and disposed of, or recycled. The tank shall be removed and rendered empty according to IEPA definition.

The Contractor shall collect soil samples from the bottom and sidewalls of the excavated area in accordance with 35 Ill. Adm. Code Part 734.210(h) after the required backfill has been removed during the initial response action, to determine the level of contamination remaining in the ground, regardless if a release is confirmed or not by the OSFM on-site inspector.

In the event the UST is designated a leaking underground storage tank (LUST) by the OSFM's inspector, or confirmation by analytical results, the Contractor shall notify the Engineer and the DESU. Upon confirmation of a release of contaminants from the UST and notifications to the Engineer and DESU, the Contractor shall report the release to the Illinois Emergency Management Agency (IEMA) (e.g., by telephone or electronic mail) and provide them with whatever information is available ("owner" or "operator" shall be stated as the past registered "owner" or "operator", or the IDOT District in which the UST is located and the DESU Manager);

The Contractor shall perform the following initial response actions if a release is indicated by the OSFM inspector:

- (a) Take immediate action to prevent any further release of the regulated substance to the environment, which may include removing, at the Engineer's discretion, and disposing of up to 4 ft (1.2 m) of the contaminated material, as measured from the outside dimension of the tank
- (b) Identify and mitigate fire, explosion and vapor hazards;
- (c) Visually inspect any above ground releases or exposed below ground releases and prevent further migration of the released substance into surrounding soils and groundwater; and
- (d) Continue to monitor and mitigate any additional fire and safety hazards posed by vapors and free product that have migrated from the UST excavation zone and entered into subsurface structures (such as sewers or basements).

The UST excavation shall be backfilled according to applicable portions of Sections 205, 208, and 550 with a material that will compact and develop stability. The material shall be approved prior to placement. All uncontaminated concrete and soil removed during tank extraction may be used to backfill the excavation, at the discretion of the Engineer.

After backfilling the excavation, the site shall be graded and cleaned.

669.09 Regulated Substance Final Construction Report. Not later than 90 days after completing this work, the Contractor shall submit a Regulated Substance Final Construction Report (RSFCR) to the Engineer using form BDE 2733 and required attachments. The form shall be signed by an Illinois licensed Professional Engineer or Professional Geologist.

669.10 Method of Measurement. Non-special waste, special waste, and hazardous waste soil will be measured for payment according to Article 202.07(b) when performing earth excavation, Article 502.12(b) when excavating for structures, or by computing the volume of the trench using the maximum trench width permitted and the actual depth of the trench.

Groundwater containerized and transported off-site for management, storage, and disposal will be measured for payment in gallons (liters).

Backfill plugs will be measured in cubic yards (cubic meters) in place, except the quantity for which payment will be made shall not exceed the volume of the trench, as computed by using the maximum width of trench permitted by the Specifications and the actual depth of the trench, with a deduction for the volume of the pipe.

Engineered Barriers will be measured for payment in square yards (square meters).

669.11 Basis of Payment. The work of preparing, submitting and administering a Regulated Substances Pre-Construction Plan will be paid for at the contract lump sum price for REGULATED SUBSTANCES PRE-CONSTRUCTION PLAN.

On-site monitoring of regulated substances, including completion of form BDE 2732 for each day of work, will be paid for at the contract unit price per calendar day, or fraction thereof, for ON-SITE MONITORING OF REGULATED SUBSTANCES.

The installation of engineered barriers will be paid for at the contract unit price per square yard (square meter) for ENGINEERED BARRIER.

The work of removing a UST, soil excavation, soil and content sampling, and the excavated soil, UST content, and UST disposal will be paid for at the contract unit price per each for UNDERGROUND STORAGE TANK REMOVAL.

The transportation and disposal of soil and other materials from an excavation determined to be contaminated will be paid for at the contract unit price per cubic yard (cubic meter) for NON-SPECIAL WASTE DISPOSAL, SPECIAL WASTE DISPOSAL, or HAZARDOUS WASTE DISPOSAL.

The transportation and disposal of groundwater from an excavation determined to be contaminated will be paid for at the contract unit price per gallon (liter) for SPECIAL WASTE GROUNDWATER DISPOSAL or HAZARDOUS WASTE GROUNDWATER DISPOSAL. When groundwater is discharged to a sanitary or combined sewer by permit, the cost will be paid for according to Article 109.05.

Backfill plugs will be paid for at the contract unit price per cubic yard (cubic meter) for BACKFILL PLUGS.

Payment for temporary staging, if required, will be paid for according to Article 109.04.

Payment for accumulated stormwater removal and disposal will be according to Article 109.04. Payment will only be allowed if appropriate stormwater and erosion control methods were used.

Payment for decontamination, labor, material, and equipment for monitoring areas beyond the specified areas, with the Engineer's prior written approval, will be according to Article 109.04.

The sampling and testing associated with this work will be paid for as follows.

- (a) BETX Soil/Groundwater Analysis. When the contaminants of concern are gasoline only, soil or groundwater samples shall be analyzed for benzene, ethylbenzene, toluene, and xylenes (BETX). The analysis will be paid for at the contract unit price per each for BETX SOIL ANALYSIS and/or BETX GROUNDWATER ANALYSIS using EPA Method 8021B.
- (b) BETX-PNAS Soil/Groundwater Analysis. When the contaminants of concern are middle distillate and heavy ends, soil or groundwater samples shall be analyzed for BETX and polynuclear aromatics (PNAS). The analysis will be paid for at the contract unit price per each for BETX-PNAS SOIL ANALYSIS and/or BETX-PNAS GROUNDWATER ANALYSIS using EPA Method 8021B for BETX and EPA Method 8310 for PNAS.
- (c) Priority Pollutants Soil Analysis. When the contaminants of concern are used oils, soil samples shall be analyzed for priority pollutant VOCs, priority pollutants SVOCs, and priority pollutants metals. The analysis will be paid for at the contract unit price per each for PRIORITY POLLUTANTS SOIL ANALYSIS using EPA Method 8260B for VOCs, EPA Method 8270C for SVOCs, and using an ICP instrument and EPA Methods 6010B and 7471A for metals.
- (d) Priority Pollutant Groundwater Analysis. When the contaminants of concern are used oils, non-petroleum material, or unknowns, groundwater samples shall be analyzed for priority pollutant VOCs, priority pollutants SVOCs, and priority pollutants metals. The analysis will be paid for at the contract unit price per each for PRIORITY POLLUTANTS GROUNDWATER ANALYSIS using EPA Method 8260B for VOCs, EPA Method 8270C for SVOCs, and EPA Methods 6010B and 7470A for metals.
- (e) Target Compound List (TCL) Soil Analysis. When the contaminants of concern are unknowns or non-petroleum material, soil samples shall be analyzed for priority pollutant VOCs, priority pollutants SVOCs, priority pollutants metals, pesticides, and Resource Conservation and Recovery Act (RCRA) metals by the toxicity characteristic leaching procedure (TCLP). The analysis will be paid for at the contract unit price per each for TCL SOIL ANALYSIS using EPA Method 8260B for VOCs, EPA Method 8270C for SVOCs, EPA Method 8081 for pesticides, and ICP instrument and EPA Methods 6010B, 7471A, 1311 (extraction), 6010B, and 7470A for metals.

- (f) Soil Disposal Analysis. When the waste material for disposal requires sampling for disposal acceptance, the samples shall be analyzed for TCLP VOCs, SVOCs, RCRA metals, pH, ignitability, and paint filter test. The analysis will be paid for at the contract unit price per each for SOIL DISPOSAL ANALYSIS using EPA Methods 1311 (extraction), 8260B for VOCs, 8270C for SVOCs, 6010B and 7470A for RCRA metals, 9045C for pH, 1030 for ignitability, and 9095A for paint filter.

The work of preparing, submitting and administering a Regulated Substances Final Construction Report will be paid for at the contract lump sum price REGULATED SUBSTANCES FINAL CONSTRUCTION REPORT.”

SPEED DISPLAY TRAILER (BDE)

Effective: April 2, 2014

Revised: January 1, 2017

Revise the third paragraph of Article 701.11 of the Standard Specifications to read:

“When not being utilized to inform and direct traffic, sign trailers, speed display trailers, arrow boards, and portable changeable message boards shall be treated as nonoperating equipment.”

Add the following to Article 701.15 of the Standard Specifications:

“(m) Speed Display Trailer. A speed display trailer is used to enhance safety of the traveling public and workers in work zones by alerting drivers of their speed, thus deterring them from driving above the posted work zone speed limit.”

Add the following to Article 701.20 of the Standard Specifications:

“(k) When speed display trailers are shown on the Standard, this work will not be paid for separately but shall be considered as included in the cost of the Standard.

For all other speed display trailers, this work will be paid for at the contract unit price per calendar month or fraction thereof for each trailer as SPEED DISPLAY TRAILER.”

Add the following to Article 1106.02 of the Standard Specifications:

“(o) Speed Display Trailer. The speed display trailer shall consist of a LED speed indicator display with self-contained, one-direction radar mounted on an orange see-through trailer. The height of the display and radar shall be such that it will function and be visible when located behind concrete barrier.

The speed measurement shall be by radar and provide a minimum detection distance of 1000 ft (300 m). The radar shall have an accuracy of ± 1 mile per hour.

The speed indicator display shall face approaching traffic and shall have a sign legend of “YOUR SPEED” immediately above or below the speed display. The sign letters shall be between 5 and 8 in. (125 and 200 mm) in height. The digital speed display shall show two digits (00 to 99) in mph. The color of the changeable message legend shall be a yellow legend on a black background. The minimum height of the numerals shall be 18 in. (450 mm), and the nominal legibility distance shall be at least 750 ft (250 m).

The speed indicator display shall be equipped with a violation alert that flashes the displayed detected speed when the work zone posted speed limit is exceeded. The speed indicator shall have a maximum speed cutoff. On roadway facilities with a normal posted speed limit greater than or equal to 45 mph, the detected speeds of vehicles traveling more than 25 mph over the work zone speed limit shall not be displayed. On facilities with normal posted speed limit of less than 45 mph, the detected speeds of vehicles traveling more than 15 mph over the work zone speeds limit shall not be displayed. On any roadway facility if detected speeds are less than 25 mph, they shall not be displayed. The display shall include automatic dimming for nighttime operation.

The speed indicator measurement and display functions shall be equipped with the power supply capable of providing 24 hours of uninterrupted service.”

STEEL COST ADJUSTMENT (BDE)

Effective: April 2, 2004

Revised: August 1, 2017

Description. Steel cost adjustments will be made to provide additional compensation to the Contractor, or a credit to the Department, for fluctuations in steel prices when optioned by the Contractor. The bidder shall indicate with their bid whether or not this special provision will be part of the contract. Failure to indicate “Yes” for any item of work will make that item of steel exempt from steel cost adjustment.

Types of Steel Products. An adjustment will be made for fluctuations in the cost of steel used in the manufacture of the following items:

- Metal Piling (excluding temporary sheet piling)
- Structural Steel
- Reinforcing Steel

Other steel materials such as dowel bars, tie bars, mesh reinforcement, guardrail, steel traffic signal and light poles, towers and mast arms, metal railings (excluding wire fence), and frames and grates will be subject to a steel cost adjustment when the pay items they are used in have a contract value of \$10,000 or greater.

The adjustments shall apply to the above items when they are part of the original proposed construction, or added as extra work and paid for by agreed unit prices. The adjustments shall not apply when the item is added as extra work and paid for at a lump sum price or by force account.

Documentation. Sufficient documentation shall be furnished to the Engineer to verify the following:

- (a) The dates and quantity of steel, in lb (kg), shipped from the mill to the fabricator.
- (b) The quantity of steel, in lb (kg), incorporated into the various items of work covered by this special provision. The Department reserves the right to verify submitted quantities.

Method of Adjustment. Steel cost adjustments will be computed as follows:

$$SCA = Q \times D$$

Where: SCA = steel cost adjustment, in dollars
Q = quantity of steel incorporated into the work, in lb (kg)
D = price factor, in dollars per lb (kg)

$$D = MPI_M - MPI_L$$

Where: MPI_M = The Materials Cost Index for steel as published by the Engineering News-Record for the month the steel is shipped from the mill. The indices will be converted from dollars per 100 lb to dollars per lb (kg).

MPI_L = The Materials Cost Index for steel as published by the Engineering News-Record for the month prior to the letting for work paid for at the contract price; or for the month the agreed unit price letter is submitted by the Contractor for extra work paid for by agreed unit price,. The indices will be converted from dollars per 100 lb to dollars per lb (kg).

The unit weights (masses) of steel that will be used to calculate the steel cost adjustment for the various items are shown in the attached table.

No steel cost adjustment will be made for any products manufactured from steel having a mill shipping date prior to the letting date.

If the Contractor fails to provide the required documentation, the method of adjustment will be calculated as described above; however, the MPI_M will be based on the date the steel arrives at the job site. In this case, an adjustment will only be made when there is a decrease in steel costs.

Basis of Payment. Steel cost adjustments may be positive or negative but will only be made when there is a difference between the MPI_L and MPI_M in excess of five percent, as calculated by:

$$\text{Percent Difference} = \{(MPI_L - MPI_M) \div MPI_L\} \times 100$$

Steel cost adjustments will be calculated by the Engineer and will be paid or deducted when all other contract requirements for the items of work are satisfied. Adjustments will only be made for fluctuations in the cost of the steel as described herein. No adjustment will be made for changes in the cost of manufacturing, fabrication, shipping, storage, etc.

The adjustments shall not apply during contract time subject to liquidated damages for completion of the entire contract.

Attachment

Item	Unit Mass (Weight)
Metal Piling (excluding temporary sheet piling)	
Furnishing Metal Pile Shells 12 in. (305 mm), 0.179 in. (3.80 mm) wall thickness	23 lb/ft (34 kg/m)
Furnishing Metal Pile Shells 12 in. (305 mm), 0.250 in. (6.35 mm) wall thickness	32 lb/ft (48 kg/m)
Furnishing Metal Pile Shells 14 in. (356 mm), 0.250 in. (6.35 mm) wall thickness	37 lb/ft (55 kg/m)
Other piling	See plans
Structural Steel	See plans for weights (masses)
Reinforcing Steel	See plans for weights (masses)
Dowel Bars and Tie Bars	6 lb (3 kg) each
Mesh Reinforcement	63 lb/100 sq ft (310 kg/sq m)
Guardrail	
Steel Plate Beam Guardrail, Type A w/steel posts	20 lb/ft (30 kg/m)
Steel Plate Beam Guardrail, Type B w/steel posts	30 lb/ft (45 kg/m)
Steel Plate Beam Guardrail, Types A and B w/wood posts	8 lb/ft (12 kg/m)
Steel Plate Beam Guardrail, Type 2	305 lb (140 kg) each
Steel Plate Beam Guardrail, Type 6	1260 lb (570 kg) each
Traffic Barrier Terminal, Type 1 Special (Tangent)	730 lb (330 kg) each
Traffic Barrier Terminal, Type 1 Special (Flared)	410 lb (185 kg) each
Steel Traffic Signal and Light Poles, Towers and Mast Arms	
Traffic Signal Post	11 lb/ft (16 kg/m)
Light Pole, Tenon Mount and Twin Mount, 30 - 40 ft (9 – 12 m)	14 lb/ft (21 kg/m)
Light Pole, Tenon Mount and Twin Mount, 45 - 55 ft (13.5 – 16.5 m)	21 lb/ft (31 kg/m)
Light Pole w/Mast Arm, 30 - 50 ft (9 – 15.2 m)	13 lb/ft (19 kg/m)
Light Pole w/Mast Arm, 55 - 60 ft (16.5 – 18 m)	19 lb/ft (28 kg/m)
Light Tower w/Luminaire Mount, 80 - 110 ft (24 – 33.5 m)	31 lb/ft (46 kg/m)
Light Tower w/Luminaire Mount, 120 - 140 ft (36.5 – 42.5 m)	65 lb/ft (97 kg/m)
Light Tower w/Luminaire Mount, 150 - 160 ft (45.5 – 48.5 m)	80 lb/ft (119 kg/m)
Metal Railings (excluding wire fence)	
Steel Railing, Type SM	64 lb/ft (95 kg/m)
Steel Railing, Type S-1	39 lb/ft (58 kg/m)
Steel Railing, Type T-1	53 lb/ft (79 kg/m)
Steel Bridge Rail	52 lb/ft (77 kg/m)
Frames and Grates	
Frame	250 lb (115 kg)
Lids and Grates	150 lb (70 kg)

STEEL PLATE BEAM GUARDRAIL MANUFACTURING (BDE)

Effective: January 1, 2019

Revise the first three paragraphs of Article 1006.25 of the Standard Specifications to read:

“1006.25 Steel Plate Beam Guardrail. Steel plate beam guardrail, including bolts, nuts, and washers, shall be according to AASHTO M 180. The guardrail shall be Class A, with a Type II galvanized coating.

Steel plates for mounting guardrail on existing culverts shall be according to AASHTO M 270 Grade 36 (M 270M Grade 250) and zinc coated according to AASHTO M 111.

The Department will accept guardrail based on the “Brand Registration and Guarantee” requirements of AASHTO M 180 and the manufacturer shall be listed as compliant through the NTPEP Program. The Department will maintain a qualified product list.”

SUBCONTRACTOR AND DBE PAYMENT REPORTING (BDE)

Effective: April 2, 2018

Add the following to Section 109 of the Standard Specifications.

“109.14 Subcontractor and Disadvantaged Business Enterprise Payment Reporting. The Contractor shall report all payments made to the following parties:

- (a) first tier subcontractors;
- (b) lower tier subcontractors affecting disadvantaged business enterprise (DBE) goal credit;
- (c) material suppliers or trucking firms that are part of the Contractor’s submitted DBE utilization plan.

The report shall be made through the Department’s on-line subcontractor payment reporting system within 21 days of making the payment.”

SUBCONTRACTOR MOBILIZATION PAYMENTS (BDE)

Effective: November 2, 2017

Replace the second paragraph of Article 109.12 of the Standard Specifications with the following:

“This mobilization payment shall be made at least 14 days prior to the subcontractor starting work. The amount paid shall be at the following percentage of the amount of the subcontract reported on form BC 260A submitted for the approval of the subcontractor’s work.

Value of Subcontract Reported on Form BC 260A	Mobilization Percentage
Less than \$10,000	25%
\$10,000 to less than \$20,000	20%
\$20,000 to less than \$40,000	18%
\$40,000 to less than \$60,000	16%
\$60,000 to less than \$80,000	14%
\$80,000 to less than \$100,000	12%
\$100,000 to less than \$250,000	10%
\$250,000 to less than \$500,000	9%
\$500,000 to \$750,000	8%
Over \$750,000	7%”

TEMPORARY PAVEMENT MARKING (BDE)

Effective: April 1, 2012

Revised: April 1, 2017

Revise Article 703.02 of the Standard Specifications to read:

“**703.02 Materials.** Materials shall be according to the following.

- (a) Pavement Marking Tape, Type I and Type III 1095.06
- (b) Paint Pavement Markings 1095.02
- (c) Pavement Marking Tape, Type IV 1095.11”

Revise the second paragraph of Article 703.05 of the Standard Specifications to read:

“Type I marking tape or paint shall be used at the option of the Contractor, except paint shall not be applied to the final wearing surface unless authorized by the Engineer for late season applications where tape adhesion would be a problem. Type III or Type IV marking tape shall be used on the final wearing surface when the temporary pavement marking will conflict with the permanent pavement marking such as on tapers, crossovers and lane shifts.”

Revise Article 703.07 of the Standard Specifications to read:

“703.07 Basis of Payment. This work will be paid for as follows.

- a) Short Term Pavement Marking. Short term pavement marking will be paid for at the contract unit price per foot (meter) for SHORT TERM PAVEMENT MARKING. Removal of short term pavement markings will be paid for at the contract unit price per square foot (square meter) for SHORT TERM PAVEMENT MARKING REMOVAL.
- b) Temporary Pavement Marking. Where the Contractor has the option of material type, temporary pavement marking will be paid for at the contract unit price per foot (meter) for TEMPORARY PAVEMENT MARKING of the line width specified, and at the contract unit price per square foot (square meter) for TEMPORARY PAVEMENT MARKING LETTERS AND SYMBOLS.

Where the Department specifies the use of pavement marking tape, the Type III or Type IV temporary pavement marking will be paid for at the contract unit price per foot (meter) for PAVEMENT MARKING TAPE, TYPE III or PAVEMENT MARKING TAPE, TYPE IV of the line width specified and at the contract unit price per square feet (square meter) for PAVEMENT MARKING TAPE, TYPE III - LETTERS AND SYMBOLS or PAVEMENT MARKING TAPE, TYPE IV – LETTERS AND SYMBOLS.

Removal of temporary pavement markings will be paid for at the contract unit price per square foot (square meter) for TEMPORARY PAVEMENT MARKING REMOVAL.

When temporary pavement marking is shown on the Standard, the cost of the temporary pavement marking and its removal will be included in the cost of the Standard.”

Add the following to Section 1095 of the Standard Specifications:

“1095.11 Pavement Marking Tape, Type IV. The temporary, preformed, patterned markings shall consist of a white or yellow tape with wet retroreflective media incorporated to provide immediate and continuing retroreflection during both wet and dry conditions. The tape shall be manufactured without the use of heavy metals including lead chromate pigments or other similar, lead-containing chemicals.

The white and yellow Type IV marking tape shall meet the Type III requirements of Article 1095.06 and the following.

- (a) Composition. The retroreflective pliant polymer pavement markings shall consist of a mixture of high-quality polymeric materials, pigments and glass beads distributed throughout its base cross-sectional area, with a layer of wet retroreflective media bonded to a durable polyurethane topcoat surface. The patterned surface shall have approximately 40% ± 10% of the surface area raised and presenting a near vertical face to traffic from any direction. The channels between the raised areas shall be substantially free of exposed beads or particles.

(b) Retroreflectance. The white and yellow markings shall meet the following for initial dry and wet retroreflectance.

- (1) Dry Retroreflectance. Dry retroreflectance shall be measured under dry conditions according to ASTM D 4061 and meet the values described in Article 1095.06 for Type III tape.
- (2) Wet Retroreflectance. Wet retroreflectance shall be measured under wet conditions according to ASTM E 2177 and meet the values shown in the following table.

Wet Retroreflectance, Initial R_L	
Color	R_L 1.05/88.76
White	300
Yellow	200

(c) Color. The material shall meet the following requirements for daylight reflectance and color, when tested, using a color spectrophotometer with 45 degrees circumferential/zero degree geometry, illuminant D65, and a two degree observer angle. The color instrument shall measure the visible spectrum from 380 to 720 nm with a wavelength measurement interval and spectral bandpass of 10 nm.

Color	Daylight Reflectance %Y
White	65 minimum
*Yellow	36-59

*Shall match Federal 595 Color No. 33538 and the chromaticity limits as follows.

x	0.490	0.475	0.485	0.530
y	0.470	0.438	0.425	0.456

(d) Skid Resistance. The surface of the markings shall provide an average minimum skid resistance of 50 BPN when tested according to ASTM E 303.

(e) Sampling, Testing, Acceptance, and Certification. Prior to approval and use of the wet reflective, temporary, removable pavement marking tape, the manufacturer shall submit a notarized certification from an independent laboratory, together with the results of all tests, stating that the material meets the requirements as set forth herein. The certification test report shall state the lot tested, manufacturer's name, and date of manufacture.

After approval by the Department, samples and certification by the manufacturer shall be submitted for each batch used. The manufacturer shall submit a certification stating that the material meets the requirements as set forth herein and is essentially identical to the material sent for qualification. The certification shall state the lot tested, manufacturer's name, and date of manufacture.

All costs of testing (other than tests conducted by the Department) shall be borne by the manufacturer."

TRAINING SPECIAL PROVISIONS (BDE)

Effective: October 15, 1975

This Training Special Provision supersedes Section 7b of the Special Provision entitled "Specific Equal Employment Opportunity Responsibilities," and is in implementation of 23 U.S.C. 140(a).

As part of the Contractor's equal employment opportunity affirmative action program, training shall be provided as follows:

The Contractor shall provide on-the-job training aimed at developing full journeyman in the type of trade or job classification involved. The number of trainees to be trained under this contract will be **1**. In the event the Contractor subcontracts a portion of the contract work, he shall determine how many, if any, of the trainees are to be trained by the subcontractor, provided however, that the Contractor shall retain the primary responsibility for meeting the training requirements imposed by this special provision. The Contractor shall also insure that this Training Special Provision is made applicable to such subcontract. Where feasible, 25 percent of apprentices or trainees in each occupation shall be in their first year of apprenticeship or training.

The number of trainees shall be distributed among the work classifications on the basis of the Contractor's needs and the availability of journeymen in the various classifications within the reasonable area of recruitment. Prior to commencing construction, the Contractor shall submit to the Illinois Department of Transportation for approval the number of trainees to be trained in each selected classification and training program to be used. Furthermore, the Contractor shall specify the starting time for training in each of the classifications. The Contractor will be credited for each trainee employed by him on the contract work who is currently enrolled or becomes enrolled in an approved program and will be reimbursed for such trainees as provided hereinafter.

Training and upgrading of minorities and women toward journeyman status is a primary objective of this Training Special Provision. Accordingly, the Contractor shall make every effort to enroll minority trainees and women (e.g. by conducting systematic and direct recruitment through public and private sources likely to yield minority and women trainees) to the extent such persons are available within a reasonable area of recruitment. The Contractor will be responsible for demonstrating the steps that he has taken in pursuance thereof, prior to a determination as to whether the Contractor is in compliance with this Training Special Provision. This training commitment is not intended, and shall not be used, to discriminate against any applicant for training, whether a member of a minority group or not.

No employee shall be employed as a trainee in any classification in which he has successfully completed a training course leading to journeyman status or in which he has been employed as a journeyman. The Contractor should satisfy this requirement by including appropriate questions in the employee application or by other suitable means. Regardless of the method used, the Contractor's records should document the findings in each case.

The minimum length and type of training for each classification will be as established in the training program selected by the Contractor and approved by the Illinois Department of Transportation and the Federal Highway Administration. The Illinois Department of Transportation and the Federal Highway Administration shall approve a program, if it is reasonably calculated to meet the equal employment opportunity obligations of the Contractor and to qualify the average trainee for journeyman status in the classification concerned by the end of the training period. Furthermore, apprenticeship programs registered with the U.S. Department of Labor, Bureau of Apprenticeship and Training, or with a State apprenticeship agency recognized by the Bureau and training programs approved by not necessarily sponsored by the U.S. Department of Labor, Manpower Administration, Bureau of Apprenticeship and Training shall also be considered acceptable provided it is being administered in a manner consistent with the equal employment obligations of Federal-aid highway construction contracts. Approval or acceptance of a training program shall be obtained from the State prior to commencing work on the classification covered by the program. It is the intention of these provisions that training is to be provided in the construction crafts rather than clerk-typists or secretarial-type positions. Training is permissible in lower level management positions such as office engineers, estimators, timekeepers, etc., where the training is oriented toward construction applications. Training in the laborer classification may be permitted provided that significant and meaningful training is provided and approved by the Illinois Department of Transportation and the Federal Highway Administration. Some offsite training is permissible as long as the training is an integral part of an approved training program and does not comprise a significant part of the overall training.

Except as otherwise noted below, the Contractor will be reimbursed 80 cents per hour of training given an employee on this contract in accordance with an approved training program. As approved by the Engineer, reimbursement will be made for training of persons in excess of the number specified herein. This reimbursement will be made even though the Contractor receives additional training program funds from other sources, provided such other source does not specifically prohibit the Contractor from receiving other reimbursement. Reimbursement for offsite training indicated above may only be made to the Contractor where he does one or more of the following and the trainees are concurrently employed on a Federal-aid project; contributes to the cost of the training, provides the instruction to the trainee or pays the trainee's wages during the offsite training period.

No payment shall be made to the Contractor if either the failure to provide the required training, or the failure to hire the trainee as a journeyman, is caused by the Contractor and evidences a lack of good faith on the part of the Contractor in meeting the requirement of this Training Special Provision. It is normally expected that a trainee will begin his training on the project as soon as feasible after start of work utilizing the skill involved and remain on the project as long as training opportunities exist in his work classification or until he has completed his training program.

It is not required that all trainees be on board for the entire length of the contract. A Contractor will have fulfilled his responsibilities under this Training Special Provision if he has provided acceptable training to the number of trainees specified. The number trained shall be determined on the basis of the total number enrolled on the contract for a significant period.

Trainees will be paid at least 60 percent of the appropriate minimum journeyman's rate specified in the contract for the first half of the training period, 75 percent for the third quarter of the training period, and 90 percent for the last quarter of the training period, unless apprentices or trainees in an approved existing program are enrolled as trainees on this project. In that case, the appropriate rates approved by the Departments of Labor or Transportation in connection with the existing program shall apply to all trainees being trained for the same classification who are covered by this Training Special Provision.

The Contractor shall furnish the trainee a copy of the program he will follow in providing the training. The Contractor shall provide each trainee with a certification showing the type and length of training satisfactorily complete.

The Contractor shall provide for the maintenance of records and furnish periodic reports documenting his performance under this Training Special Provision.

Method of Measurement. The unit of measurement is in hours.

Basis of Payment. This work will be paid for at the contract unit price of 80 cents per hour for TRAINEES. The estimated total number of hours, unit price, and total price have been included in the schedule of prices.

IDOT TRAINING PROGRAM GRADUATE ON-THE-JOB TRAINING SPECIAL PROVISION

Effective: August 1, 2012

Revised: February 2, 2017

In addition to the Contractor's equal employment opportunity (EEO) affirmative action efforts undertaken as required by this Contract, the Contractor is encouraged to participate in the incentive program described below to provide additional on-the-job training to certified graduates of the IDOT pre-apprenticeship training program, as outlined in this Special Provision.

IDOT funds, and various Illinois community colleges operate, pre-apprenticeship training programs throughout the State to provide training and skill-improvement opportunities to promote the increased employment of minority groups, disadvantaged persons and women in all aspects of the highway construction industry. The intent of this IDOT Pre-Apprenticeship Training Program Graduate (TPG) special provision (Special Provision) is to place these certified program graduates on the project site for this Contract in order to provide the graduates with meaningful on-the-job training. Pursuant to this Special Provision, the Contractor must make every reasonable effort to recruit and employ certified TPG trainees to the extent such individuals are available within a practicable distance of the project site.

Specifically, participation of the Contractor or its subcontractor in the Program entitles the participant to reimbursement for graduates' hourly wages at \$15.00 per hour per utilized TPG trainee, subject to the terms of this Special Provision. Reimbursement payment will be made even though the Contractor or subcontractor may also receive additional training program funds from other non-IDOT sources for other non-TPG trainees on the Contract, provided such other source does not specifically prohibit the Contractor or subcontractor from receiving reimbursement from another entity through another program, such as IDOT through the TPG program. With regard to any IDOT funded construction training program other than TPG, however, additional reimbursement for other IDOT programs will not be made beyond the TPG Program described in this Special Provision when the TPG Program is utilized.

No payment will be made to the Contractor if the Contractor or subcontractor fails to provide the required on-site training to TPG trainees, as solely determined by IDOT. A TPG trainee must begin training on the project as soon as the start of work that utilizes the relevant trade skill and the TPG trainee must remain on the project site through completion of the Contract, so long as training opportunities continue to exist in the relevant work classification. Should a TPG trainee's employment end in advance of the completion of the Contract, the Contractor must promptly notify the IDOT District EEO Officer for the Contract that the TPG's involvement in the Contract has ended. The Contractor must supply a written report for the reason the TPG trainee involvement terminated, the hours completed by the TPG trainee on the Contract, and the number of hours for which the incentive payment provided under this Special Provision will be, or has been claimed for the separated TPG trainee.

Finally, the Contractor must maintain all records it creates as a result of participation in the Program on the Contract, and furnish periodic written reports to the IDOT District EEO Officer that document its contractual performance under and compliance with this Special Provision. Finally, through participation in the Program and reimbursement of wages, the Contractor is not relieved of, and IDOT has not waived, the requirements of any federal or state labor or employment law applicable to TPG workers, including compliance with the Illinois Prevailing Wage Act.

Method of Measurement: The unit of measurement is in hours.

Basis of Payment: This work will be paid for at the contract unit price of \$15.00 per hour for each utilized certified TPG Program trainee (TRAINEES TRAINING PROGRAM GRADUATE). The estimated total number of hours, unit price, and total price must be included in the schedule of prices for the Contract submitted by Contractor prior to beginning work. The initial number of TPG trainees for which the incentive is available for this contract is 1.

The Department has contracted with several educational institutions to provide screening, tutoring and pre-training to individuals interested in working as a TPG trainee in various areas of common construction trade work. Only individuals who have successfully completed a Pre-Apprenticeship Training Program at these IDOT approved institutions are eligible to be TPG trainees. To obtain a list of institutions that can connect the Contractor with eligible TPG trainees, the Contractor may contact: HCCTP TPG Program Coordinator, Office of Business and Workforce Diversity (IDOT OBWD), Room 319, Illinois Department of Transportation, 2300 S. Dirksen Parkway, Springfield, Illinois 62764. Prior to commencing construction with the utilization of a TPG trainee, the Contractor must submit documentation to the IDOT District EEO Officer for the Contract that provides the names and contact information of the TPG trainee(s) to be trained in each selected work classification, proof that that the TPG trainee(s) has successfully completed a Pre-Apprenticeship Training Program, proof that the TPG is in an Apprenticeship Training Program approved by the U.S. Department of Labor Bureau of Apprenticeship Training, and the start date for training in each of the applicable work classifications.

To receive payment, the Contractor must provide training opportunities aimed at developing a full journeyworker in the type of trade or job classification involved. During the course of performance of the Contract, the Contractor may seek approval from the IDOT District EEO Officer to employ additional eligible TPG trainees. In the event the Contractor subcontracts a portion of the contracted work, it must determine how many, if any, of the TPGs will be trained by the subcontractor. Though a subcontractor may conduct training, the Contractor retains the responsibility for meeting all requirements imposed by this Special Provision. The Contractor must also include this Special Provision in any subcontract where payment for contracted work performed by a TPG trainee will be passed on to a subcontractor.

Training through the Program is intended to move TPGs toward journeyman status, which is the primary objective of this Special Provision. Accordingly, the Contractor must make every effort to enroll TPG trainees by recruitment through the Program participant educational institutions to the extent eligible TPGs are available within a reasonable geographic area of the project. The Contractor is responsible for demonstrating, through documentation, the recruitment efforts it has undertaken prior to the determination by IDOT whether the Contractor is in compliance with this Special Provision, and therefore, entitled to the Training Program Graduate reimbursement of \$15.00 per hour.

Notwithstanding the on-the-job training requirement of this TPG Special Provision, some minimal off-site training is permissible as long as the offsite training is an integral part of the work of the contract, and does not compromise or conflict with the required on-site training that is central to the purpose of the Program. No individual may be employed as a TPG trainee in any work classification in which he/she has previously successfully completed a training program leading to journeyman status in any trade, or in which he/she has worked at a journeyman level or higher.

TRAFFIC BARRIER TERMINAL, TYPE 1 SPECIAL (BDE)

Effective: November 1, 2018

Revise Article 631.04 of the Supplemental Specifications to read:

“631.04 Traffic Barrier Terminal, Type 1 Special (Tangent) and Traffic Barrier Terminal, Type 1 Special (Flared). These terminals shall be on the Department’s qualified product list.

The terminal shall be installed according to the manufacturer’s specifications. The beginning length of need point of the terminal shall be placed within 12 ft 6 in (3.8 m) of the length of need point shown on the plans.

The terminal shall be delineated with a terminal marker direct applied. No other guardrail delineation shall be attached to the terminal section.”

Revise the first paragraph of Article 631.12 of the Standard Specifications to read:

“631.12 Method of Measurement. The various types of traffic barrier terminals will be measured for payment, complete in place, in units of each. The pay limit between the traffic barrier terminal and the adjacent guardrail shall be as shown on the plans, except for the following:

- (a) Traffic Barrier Type 1, Special. The pay limit for a traffic barrier, Type 1 special shall be as shown on the manufacturer’s drawing(s).
- (b) Traffic Barrier Type 10. The pay limit for the traffic barrier terminal, Type 10 shall be at the centerline of the end shoe splice.”

TRAFFIC CONTROL DEVICES - CONES (BDE)

Effective: January 1, 2019

Revise Article 701.15(a) of the Standard Specifications to read:

- “(a) Cones. Cones are used to channelize traffic. Cones used to channelize traffic at night shall be reflectorized; however, cones shall not be used in nighttime lane closure tapers or nighttime lane shifts.”

Revise Article 1106.02(b) of the Standard Specifications to read:

- “(b) Cones. Cones shall be predominantly orange. Cones used at night that are 28 to 36 in. (700 to 900 mm) in height shall have two white circumferential stripes. If non-reflective spaces are left between the stripes, the spaces shall be no more than 2 in. (50mm) in width. Cones used at night that are taller than 36 in. (900 mm) shall have a minimum of two white and two fluorescent orange alternating, circumferential stripes with the top stripe being fluorescent orange. If non-reflective spaces are left between the stripes, the spaces shall be no more than 3 in. (75 mm) in width.

The minimum weights for the various cone heights shall be 4 lb for 18 in. (2 kg for 450 mm), 7 lb for 28 in. (3 kg for 700 mm), and 10 lb for 36 in. (5 kg for 900 mm) with a minimum of 60 percent of the total weight in the base. Cones taller than 36 in. shall be weighted per the manufacturer's specifications such that they are not moved by wind or passing traffic."

TRAFFIC SPOTTERS (BDE)

Effective: January 1, 2019

Revise Article 701.13 of the Standard Specifications to read:

"701.13 Flaggers and Spotters. Flaggers shall be certified by an agency approved by the Department. While on the job site, each flagger shall have in his/her possession a current driver's license and a current flagger certification I.D. card. For non-drivers, the Illinois Identification Card issued by the Secretary of State will meet the requirement for a current driver's license. This certification requirement may be waived by the Engineer for emergency situations that arise due to actions beyond the Contractor's control where flagging is needed to maintain safe traffic control on a temporary basis. Spotters are defined as certified flaggers that provide support to workers by monitoring traffic.

Flaggers and spotters shall be stationed to the satisfaction of the Engineer and be equipped with a fluorescent orange, fluorescent yellow/green, or a combination of fluorescent orange and fluorescent yellow/green vest meeting the requirements of ANSI/ISEA 107-2004 or ANSI/ISEA 107-2010 for Conspicuity Class 2 garments. Flaggers shall be equipped with a stop/slow traffic control sign. Spotters shall be equipped with a loud warning device. The warning sound shall be identifiable by workers so they can take evasive action when necessary. Other types of garments may be substituted for the vest as long as the garments have a manufacturer's tag identifying them as meeting the ANSI Class 2 requirement. The longitudinal placement of the flagger may be increased up to 100 ft (30 m) from that shown on the plans to improve the visibility of the flagger. Flaggers shall not encroach on the open lane of traffic unless traffic has been stopped. Spotters shall not encroach on the open lane of traffic, nor interact with or control the flow of traffic.

For nighttime flagging, flaggers shall be illuminated by an overhead light source providing a minimum vertical illuminance of 10 fc (108 lux) measured 1 ft (300 mm) out from the flagger's chest. The bottom of any luminaire shall be a minimum of 10 ft (3 m) above the pavement. Luminaire(s) shall be shielded to minimize glare to approaching traffic and trespass light to adjoining properties. Nighttime flaggers shall be equipped with fluorescent orange or fluorescent orange and fluorescent yellow/green apparel meeting the requirements of ANSI/ISEA 107-2004 or ANSI/ISEA 107-2010 for Conspicuity Class 3 garments.

Flaggers and spotters shall be provided per the traffic control plan and as follows.

- (a) Two-Lane Highways. Two flaggers will be required for each separate operation where two-way traffic is maintained over one lane of pavement. Work operations controlled by flaggers shall be no more than 1 mile (1600 m) in length. Flaggers shall be in sight of each other or in direct communication at all times. Direct communication shall be obtained by using portable two-way radios or walkie-talkies.

The Engineer will determine when a side road or entrance shall be closed to traffic. A flagger will be required at each side road or entrance remaining open to traffic within the operation where two-way traffic is maintained on one lane of pavement. The flagger shall be positioned as shown on the plans or as directed by the Engineer.

- (b) Multi-Lane Highways. At all times where traffic is restricted to less than the normal number of lanes on a multilane pavement with a posted speed limit greater than 40 mph and the workers are present, but not separated from the traffic by physical barriers, a flagger or spotter shall be furnished as shown on the plans. Flaggers shall warn and direct traffic. Spotters shall monitor traffic conditions and warn workers of errant approaching vehicles or other hazardous conditions as they occur. One flagger will be required for each separate activity of an operation that requires frequent encroachment in a lane open to traffic. One spotter will be required for each separate activity with workers near the edge of the open lane or with their backs facing traffic.

Flaggers will not be required when no work is being performed, unless there is a lane closure on two-lane, two-way pavement.”

WARM MIX ASPHALT (BDE)

Effective: January 1, 2012

Revised: April 1, 2016

Description. This work shall consist of designing, producing and constructing Warm Mix Asphalt (WMA) in lieu of Hot Mix Asphalt (HMA) at the Contractor’s option. Work shall be according to Sections 406, 407, 408, 1030, and 1102 of the Standard Specifications, except as modified herein. In addition, any references to HMA in the Standard Specifications, or the special provisions shall be construed to include WMA.

WMA is an asphalt mixture which can be produced at temperatures lower than allowed for HMA utilizing approved WMA technologies. WMA technologies are defined as the use of additives or processes which allow a reduction in the temperatures at which HMA mixes are produced and placed. WMA is produced by the use of additives, a water foaming process, or combination of both. Additives include minerals, chemicals or organics incorporated into the asphalt binder stream in a dedicated delivery system. The process of foaming injects water into the asphalt binder stream, just prior to incorporation of the asphalt binder with the aggregate.

Approved WMA technologies may also be used in HMA provided all the requirements specified herein, with the exception of temperature, are met. However, asphalt mixtures produced at temperatures in excess of 275 °F (135 °C) will not be considered WMA when determining the grade reduction of the virgin asphalt binder grade.

Equipment.

Revise the first paragraph of Article 1102.01 of the Standard Specifications to read:

“1102.01 Hot-Mix Asphalt Plant. The hot-mix asphalt (HMA) plant shall be the batch-type, continuous-type, or dryer drum plant. The plants shall be evaluated for prequalification rating and approval to produce HMA according to the current Bureau of Materials and Physical Research Policy Memorandum, “Approval of Hot-Mix Asphalt Plants and Equipment”. Once approved, the Contractor shall notify the Bureau of Materials and Physical Research to obtain approval of all plant modifications. The plants shall not be used to produce mixtures concurrently for more than one project or for private work unless permission is granted in writing by the Engineer. The plant units shall be so designed, coordinated and operated that they will function properly and produce HMA having uniform temperatures and compositions within the tolerances specified. The plant units shall meet the following requirements.”

Add the following to Article 1102.01(a) of the Standard Specifications.

“(11) Equipment for Warm Mix Technologies.

- a. Foaming. Metering equipment for foamed asphalt shall have an accuracy of ± 2 percent of the actual water metered. The foaming control system shall be electronically interfaced with the asphalt binder meter.
- b. Additives. Additives shall be introduced into the plant according to the supplier’s recommendations and shall be approved by the Engineer. The system for introducing the WMA additive shall be interlocked with the aggregate feed or weigh system to maintain correct proportions for all rates of production and batch sizes.”

Mix Design Verification.

Add the following to Article 1030.04 of the Standard Specifications.

“(e) Warm Mix Technologies.

- (1) Foaming. WMA mix design verification will not be required when foaming technology is used alone (without WMA additives). However, the foaming technology shall only be used on HMA designs previously approved by the Department.
- (2) Additives. WMA mix designs utilizing additives shall be submitted to the Engineer for mix design verification.”

Construction Requirements.

Revise the second paragraph of Article 406.06(b)(1) of the Standard Specifications to read:

“The HMA shall be delivered at a temperature of 250 to 350 °F (120 to 175 °C). WMA shall be delivered at a minimum temperature of 215 °F (102 °C).”

Basis of Payment.

This work will be paid at the contract unit price bid for the HMA pay items involved. Anti-strip will not be paid for separately, but shall be considered as included in the cost of the work.

WEEKLY DBE TRUCKING REPORTS (BDE)

Effective: June 2, 2012

Revised: April 2, 2015

The Contractor shall submit a weekly report of Disadvantaged Business Enterprise (DBE) trucks hired by the Contractor or subcontractors (i.e. not owned by the Contractor or subcontractors) that are used for DBE goal credit.

The report shall be submitted to the Engineer on Department form "SBE 723" within ten business days following the reporting period. The reporting period shall be Monday through Sunday for each week reportable trucking activities occur.

Any costs associated with providing weekly DBE trucking reports shall be considered as included in the contract unit prices bid for the various items of work involved and no additional compensation will be allowed.

WORKING DAYS (BDE)

Effective: January 1, 2002

The Contractor shall complete the work within **80** working days.

**REQUIRED CONTRACT PROVISIONS
FEDERAL-AID CONSTRUCTION CONTRACTS**

- I. General
- II. Nondiscrimination
- III. Nonsegregated Facilities
- IV. Davis-Bacon and Related Act Provisions
- V. Contract Work Hours and Safety Standards Act Provisions
- VI. Subletting or Assigning the Contract
- VII. Safety: Accident Prevention
- VIII. False Statements Concerning Highway Projects
- IX. Implementation of Clean Air Act and Federal Water Pollution Control Act
- X. Compliance with Governmentwide Suspension and Debarment Requirements
- XI. Certification Regarding Use of Contract Funds for Lobbying

ATTACHMENTS

A. Employment and Materials Preference for Appalachian Development Highway System or Appalachian Local Access Road Contracts (included in Appalachian contracts only)

I. GENERAL

1. Form FHWA-1273 must be physically incorporated in each construction contract funded under Title 23 (excluding emergency contracts solely intended for debris removal). The contractor (or subcontractor) must insert this form in each subcontract and further require its inclusion in all lower tier subcontracts (excluding purchase orders, rental agreements and other agreements for supplies or services).

The applicable requirements of Form FHWA-1273 are incorporated by reference for work done under any purchase order, rental agreement or agreement for other services. The prime contractor shall be responsible for compliance by any subcontractor, lower-tier subcontractor or service provider.

Form FHWA-1273 must be included in all Federal-aid design-build contracts, in all subcontracts and in lower tier subcontracts (excluding subcontracts for design services, purchase orders, rental agreements and other agreements for supplies or services). The design-builder shall be responsible for compliance by any subcontractor, lower-tier subcontractor or service provider.

Contracting agencies may reference Form FHWA-1273 in bid proposal or request for proposal documents, however, the Form FHWA-1273 must be physically incorporated (not referenced) in all contracts, subcontracts and lower-tier subcontracts (excluding purchase orders, rental agreements and other agreements for supplies or services related to a construction contract).

2. Subject to the applicability criteria noted in the following sections, these contract provisions shall apply to all work performed on the contract by the contractor's own organization and with the assistance of workers under the contractor's immediate superintendence and to all work performed on the contract by piecework, station work, or by subcontract.

3. A breach of any of the stipulations contained in these Required Contract Provisions may be sufficient grounds for withholding of progress payments, withholding of final payment, termination of the contract, suspension / debarment or any other action determined to be appropriate by the contracting agency and FHWA.

4. Selection of Labor: During the performance of this contract, the contractor shall not use convict labor for any purpose within the limits of a construction project on a Federal-aid highway unless it is labor

performed by convicts who are on parole, supervised release, or probation. The term Federal-aid highway does not include roadways functionally classified as local roads or rural minor collectors.

II. NONDISCRIMINATION

The provisions of this section related to 23 CFR Part 230 are applicable to all Federal-aid construction contracts and to all related construction subcontracts of \$10,000 or more. The provisions of 23 CFR Part 230 are not applicable to material supply, engineering, or architectural service contracts.

In addition, the contractor and all subcontractors must comply with the following policies: Executive Order 11246, 41 CFR 60, 29 CFR 1625-1627, Title 23 USC Section 140, the Rehabilitation Act of 1973, as amended (29 USC 794), Title VI of the Civil Rights Act of 1964, as amended, and related regulations including 49 CFR Parts 21, 26 and 27; and 23 CFR Parts 200, 230, and 633.

The contractor and all subcontractors must comply with: the requirements of the Equal Opportunity Clause in 41 CFR 60-1.4(b) and, for all construction contracts exceeding \$10,000, the Standard Federal Equal Employment Opportunity Construction Contract Specifications in 41 CFR 60-4.3.

Note: The U.S. Department of Labor has exclusive authority to determine compliance with Executive Order 11246 and the policies of the Secretary of Labor including 41 CFR 60, and 29 CFR 1625-1627. The contracting agency and the FHWA have the authority and the responsibility to ensure compliance with Title 23 USC Section 140, the Rehabilitation Act of 1973, as amended (29 USC 794), and Title VI of the Civil Rights Act of 1964, as amended, and related regulations including 49 CFR Parts 21, 26 and 27; and 23 CFR Parts 200, 230, and 633.

The following provision is adopted from 23 CFR 230, Appendix A, with appropriate revisions to conform to the U.S. Department of Labor (US DOL) and FHWA requirements.

1. Equal Employment Opportunity: Equal employment opportunity (EEO) requirements not to discriminate and to take affirmative action to assure equal opportunity as set forth under laws, executive orders, rules, regulations (28 CFR 35, 29 CFR 1630, 29 CFR 1625-1627, 41 CFR 60 and 49 CFR 27) and orders of the Secretary of Labor as modified by the provisions prescribed herein, and imposed pursuant to 23 U.S.C. 140 shall constitute the EEO and specific affirmative action standards for the contractor's project activities under this contract. The provisions of the Americans with Disabilities Act of 1990 (42 U.S.C. 12101 et seq.) set forth under 28 CFR 35 and 29 CFR 1630 are incorporated by reference in this contract. In the execution of this contract, the contractor agrees to comply with the following minimum specific requirement activities of EEO:

a. The contractor will work with the contracting agency and the Federal Government to ensure that it has made every good faith effort to provide equal opportunity with respect to all of its terms and conditions of employment and in their review of activities under the contract.

b. The contractor will accept as its operating policy the following statement:

"It is the policy of this Company to assure that applicants are employed, and that employees are treated during employment, without regard to their race, religion, sex, color, national origin, age or disability. Such action shall include: employment, upgrading, demotion, or transfer; recruitment or recruitment advertising; layoff or termination; rates of pay or other forms of compensation; and selection

for training, including apprenticeship, pre-apprenticeship, and/or on-the-job training."

2. EEO Officer: The contractor will designate and make known to the contracting officers an EEO Officer who will have the responsibility for and must be capable of effectively administering and promoting an active EEO program and who must be assigned adequate authority and responsibility to do so.

3. Dissemination of Policy: All members of the contractor's staff who are authorized to hire, supervise, promote, and discharge employees, or who recommend such action, or who are substantially involved in such action, will be made fully cognizant of, and will implement, the contractor's EEO policy and contractual responsibilities to provide EEO in each grade and classification of employment. To ensure that the above agreement will be met, the following actions will be taken as a minimum:

a. Periodic meetings of supervisory and personnel office employees will be conducted before the start of work and then not less often than once every six months, at which time the contractor's EEO policy and its implementation will be reviewed and explained. The meetings will be conducted by the EEO Officer.

b. All new supervisory or personnel office employees will be given a thorough indoctrination by the EEO Officer, covering all major aspects of the contractor's EEO obligations within thirty days following their reporting for duty with the contractor.

c. All personnel who are engaged in direct recruitment for the project will be instructed by the EEO Officer in the contractor's procedures for locating and hiring minorities and women.

d. Notices and posters setting forth the contractor's EEO policy will be placed in areas readily accessible to employees, applicants for employment and potential employees.

e. The contractor's EEO policy and the procedures to implement such policy will be brought to the attention of employees by means of meetings, employee handbooks, or other appropriate means.

4. Recruitment: When advertising for employees, the contractor will include in all advertisements for employees the notation: "An Equal Opportunity Employer." All such advertisements will be placed in publications having a large circulation among minorities and women in the area from which the project work force would normally be derived.

a. The contractor will, unless precluded by a valid bargaining agreement, conduct systematic and direct recruitment through public and private employee referral sources likely to yield qualified minorities and women. To meet this requirement, the contractor will identify sources of potential minority group employees, and establish with such identified sources procedures whereby minority and women applicants may be referred to the contractor for employment consideration.

b. In the event the contractor has a valid bargaining agreement providing for exclusive hiring hall referrals, the contractor is expected to observe the provisions of that agreement to the extent that the system meets the contractor's compliance with EEO contract provisions. Where implementation of such an agreement has the effect of discriminating against minorities or women, or obligates the contractor to do the same, such implementation violates Federal nondiscrimination provisions.

c. The contractor will encourage its present employees to refer minorities and women as applicants for employment. Information and procedures with regard to referring such applicants will be discussed with employees.

5. Personnel Actions: Wages, working conditions, and employee benefits shall be established and administered, and personnel actions of every type, including hiring, upgrading, promotion, transfer, demotion, layoff, and termination, shall be taken without regard to race, color, religion, sex, national origin, age or disability. The following procedures shall be followed:

a. The contractor will conduct periodic inspections of project sites to insure that working conditions and employee facilities do not indicate discriminatory treatment of project site personnel.

b. The contractor will periodically evaluate the spread of wages paid within each classification to determine any evidence of discriminatory wage practices.

c. The contractor will periodically review selected personnel actions in depth to determine whether there is evidence of discrimination. Where evidence is found, the contractor will promptly take corrective action. If the review indicates that the discrimination may extend beyond the actions reviewed, such corrective action shall include all affected persons.

d. The contractor will promptly investigate all complaints of alleged discrimination made to the contractor in connection with its obligations under this contract, will attempt to resolve such complaints, and will take appropriate corrective action within a reasonable time. If the investigation indicates that the discrimination may affect persons other than the complainant, such corrective action shall include such other persons. Upon completion of each investigation, the contractor will inform every complainant of all of their avenues of appeal.

6. Training and Promotion:

a. The contractor will assist in locating, qualifying, and increasing the skills of minorities and women who are applicants for employment or current employees. Such efforts should be aimed at developing full journey level status employees in the type of trade or job classification involved.

b. Consistent with the contractor's work force requirements and as permissible under Federal and State regulations, the contractor shall make full use of training programs, i.e., apprenticeship, and on-the-job training programs for the geographical area of contract performance. In the event a special provision for training is provided under this contract, this subparagraph will be superseded as indicated in the special provision. The contracting agency may reserve training positions for persons who receive welfare assistance in accordance with 23 U.S.C. 140(a).

c. The contractor will advise employees and applicants for employment of available training programs and entrance requirements for each.

d. The contractor will periodically review the training and promotion potential of employees who are minorities and women and will encourage eligible employees to apply for such training and promotion.

7. Unions: If the contractor relies in whole or in part upon unions as a source of employees, the contractor will use good faith efforts to obtain the cooperation of such unions to increase opportunities for minorities and women. Actions by the contractor, either directly or through a contractor's association acting as agent, will include the procedures set forth below:

a. The contractor will use good faith efforts to develop, in cooperation with the unions, joint training programs aimed toward qualifying more minorities and women for membership in the unions and increasing the skills of minorities and women so that they may qualify for higher paying employment.

b. The contractor will use good faith efforts to incorporate an EEO clause into each union agreement to the end that such union will be contractually bound to refer applicants without regard to their race, color, religion, sex, national origin, age or disability.

c. The contractor is to obtain information as to the referral practices and policies of the labor union except that to the extent such information is within the exclusive possession of the labor union and such labor union refuses to furnish such information to the contractor, the contractor shall so certify to the contracting agency and shall set forth what efforts have been made to obtain such information.

d. In the event the union is unable to provide the contractor with a reasonable flow of referrals within the time limit set forth in the collective bargaining agreement, the contractor will, through independent recruitment efforts, fill the employment vacancies without regard to race, color, religion, sex, national origin, age or disability; making full efforts to obtain qualified and/or qualifiable minorities and women. The failure of a union to provide sufficient referrals (even though it is obligated to provide exclusive referrals under the terms of a collective bargaining agreement) does not relieve the contractor from the requirements of this paragraph. In the event the union referral practice prevents the contractor from meeting the obligations pursuant to Executive Order 11246, as amended, and these special provisions, such contractor shall immediately notify the contracting agency.

8. Reasonable Accommodation for Applicants / Employees with Disabilities: The contractor must be familiar with the requirements for and comply with the Americans with Disabilities Act and all rules and regulations established there under. Employers must provide reasonable accommodation in all employment activities unless to do so would cause an undue hardship.

9. Selection of Subcontractors, Procurement of Materials and Leasing of Equipment: The contractor shall not discriminate on the grounds of race, color, religion, sex, national origin, age or disability in the selection and retention of subcontractors, including procurement of materials and leases of equipment. The contractor shall take all necessary and reasonable steps to ensure nondiscrimination in the administration of this contract.

a. The contractor shall notify all potential subcontractors and suppliers and lessors of their EEO obligations under this contract.

b. The contractor will use good faith efforts to ensure subcontractor compliance with their EEO obligations.

10. Assurance Required by 49 CFR 26.13(b):

a. The requirements of 49 CFR Part 26 and the State DOT's U.S. DOT-approved DBE program are incorporated by reference.

b. The contractor or subcontractor shall not discriminate on the basis of race, color, national origin, or sex in the performance of this contract. The contractor shall carry out applicable requirements of 49 CFR Part 26 in the award and administration of DOT-assisted contracts. Failure by the contractor to carry out these requirements is a material breach of this contract, which may result in the termination of this contract or such other remedy as the contracting agency deems appropriate.

11. Records and Reports: The contractor shall keep such records as necessary to document compliance with the EEO requirements. Such records shall be retained for a period of three years following the date of the final payment to the contractor for all contract work and shall be available at reasonable times and places for inspection by authorized representatives of the contracting agency and the FHWA.

a. The records kept by the contractor shall document the following:

(1) The number and work hours of minority and non-minority group members and women employed in each work classification on the project;

(2) The progress and efforts being made in cooperation with unions, when applicable, to increase employment opportunities for minorities and women; and

(3) The progress and efforts being made in locating, hiring, training, qualifying, and upgrading minorities and women;

b. The contractors and subcontractors will submit an annual report to the contracting agency each July for the duration of the project, indicating the number of minority, women, and non-minority group employees currently engaged in each work classification required by the contract work. This information is to be reported on [Form FHWA-1391](#).

The staffing data should represent the project work force on board in all or any part of the last payroll period preceding the end of July. If on-the-job training is being required by special provision, the contractor will be required to collect and report training data. The employment data should reflect the work force on board during all or any part of the last payroll period preceding the end of July.

III. NONSEGREGATED FACILITIES

This provision is applicable to all Federal-aid construction contracts and to all related construction subcontracts of \$10,000 or more.

The contractor must ensure that facilities provided for employees are provided in such a manner that segregation on the basis of race, color, religion, sex, or national origin cannot result. The contractor may neither require such segregated use by written or oral policies nor tolerate such use by employee custom. The contractor's obligation extends further to ensure that its employees are not assigned to perform their services at any location, under the contractor's control, where the facilities are segregated. The term "facilities" includes waiting rooms, work areas, restaurants and other eating areas, time clocks, restrooms, washrooms, locker rooms, and other storage or dressing areas, parking lots, drinking fountains, recreation or entertainment areas, transportation, and housing provided for employees. The contractor shall provide separate or single-user restrooms and necessary dressing or sleeping areas to assure privacy between sexes.

IV. DAVIS-BACON AND RELATED ACT PROVISIONS

This section is applicable to all Federal-aid construction projects exceeding \$2,000 and to all related subcontracts and lower-tier subcontracts (regardless of subcontract size). The requirements apply to all projects located within the right-of-way of a roadway that is functionally classified as Federal-aid highway. This excludes roadways functionally classified as local roads or rural minor collectors, which are exempt. Contracting agencies may elect to apply these requirements to other projects.

The following provisions are from the U.S. Department of Labor regulations in 29 CFR 5.5 "Contract provisions and related matters" with minor revisions to conform to the FHWA-1273 format and FHWA program requirements.

1. Minimum wages

a. All laborers and mechanics employed or working upon the site of the work, will be paid unconditionally and not less often than once a week, and without subsequent deduction or rebate on any account (except such payroll deductions as are permitted by regulations issued by the Secretary of Labor under the Copeland Act (29 CFR part 3)), the full amount of wages and bona fide fringe benefits (or cash equivalents thereof) due at time of payment computed at rates not less than those contained in the wage determination of the Secretary of Labor which is attached hereto and made a part hereof, regardless of any contractual relationship which may be alleged to exist between the contractor and such laborers and mechanics.

Contributions made or costs reasonably anticipated for bona fide fringe benefits under section 1(b)(2) of the Davis-Bacon Act on behalf of laborers or mechanics are considered wages paid to such laborers or mechanics, subject to the provisions of paragraph 1.d. of this section; also, regular contributions made or costs incurred for more than a weekly period (but not less often than quarterly) under plans, funds, or programs which cover the particular weekly period, are deemed to be constructively made or incurred during such weekly period. Such laborers and mechanics shall be paid the appropriate wage rate and fringe benefits on the wage determination for the classification of work actually performed, without regard to skill, except as provided in 29 CFR 5.5(a)(4). Laborers or mechanics performing work in more than one classification may be compensated at the rate specified for each

classification for the time actually worked therein: Provided, That the employer's payroll records accurately set forth the time spent in each classification in which work is performed. The wage determination (including any additional classification and wage rates conformed under paragraph 1.b. of this section) and the Davis-Bacon poster (WH-1321) shall be posted at all times by the contractor and its subcontractors at the site of the work in a prominent and accessible place where it can be easily seen by the workers.

b. (1) The contracting officer shall require that any class of laborers or mechanics, including helpers, which is not listed in the wage determination and which is to be employed under the contract shall be classified in conformance with the wage determination. The contracting officer shall approve an additional classification and wage rate and fringe benefits therefore only when the following criteria have been met:

(i) The work to be performed by the classification requested is not performed by a classification in the wage determination; and

(ii) The classification is utilized in the area by the construction industry; and

(iii) The proposed wage rate, including any bona fide fringe benefits, bears a reasonable relationship to the wage rates contained in the wage determination.

(2) If the contractor and the laborers and mechanics to be employed in the classification (if known), or their representatives, and the contracting officer agree on the classification and wage rate (including the amount designated for fringe benefits where appropriate), a report of the action taken shall be sent by the contracting officer to the Administrator of the Wage and Hour Division, Employment Standards Administration, U.S. Department of Labor, Washington, DC 20210. The Administrator, or an authorized representative, will approve, modify, or disapprove every additional classification action within 30 days of receipt and so advise the contracting officer or will notify the contracting officer within the 30-day period that additional time is necessary.

(3) In the event the contractor, the laborers or mechanics to be employed in the classification or their representatives, and the contracting officer do not agree on the proposed classification and wage rate (including the amount designated for fringe benefits, where appropriate), the contracting officer shall refer the questions, including the views of all interested parties and the recommendation of the contracting officer, to the Wage and Hour Administrator for determination. The Wage and Hour Administrator, or an authorized representative, will issue a determination within 30 days of receipt and so advise the contracting officer or will notify the contracting officer within the 30-day period that additional time is necessary.

(4) The wage rate (including fringe benefits where appropriate) determined pursuant to paragraphs 1.b.(2) or 1.b.(3) of this section, shall be paid to all workers performing work in the classification under this contract from the first day on which work is performed in the classification.

c. Whenever the minimum wage rate prescribed in the contract for a class of laborers or mechanics includes a fringe benefit which is not expressed as an hourly rate, the contractor shall either pay the benefit as stated in the wage determination or shall pay another bona fide fringe benefit or an hourly cash equivalent thereof.

d. If the contractor does not make payments to a trustee or other third person, the contractor may consider as part of the wages of any laborer or mechanic the amount of any costs reasonably anticipated in providing bona fide fringe benefits under a plan or program, Provided, That the Secretary of Labor has found, upon the written request of the contractor, that the applicable standards of the Davis-Bacon Act have been met. The Secretary of Labor may require the contractor to set aside in a

separate account assets for the meeting of obligations under the plan or program.

2. Withholding

The contracting agency shall upon its own action or upon written request of an authorized representative of the Department of Labor, withhold or cause to be withheld from the contractor under this contract, or any other Federal contract with the same prime contractor, or any other federally-assisted contract subject to Davis-Bacon prevailing wage requirements, which is held by the same prime contractor, so much of the accrued payments or advances as may be considered necessary to pay laborers and mechanics, including apprentices, trainees, and helpers, employed by the contractor or any subcontractor the full amount of wages required by the contract. In the event of failure to pay any laborer or mechanic, including any apprentice, trainee, or helper, employed or working on the site of the work, all or part of the wages required by the contract, the contracting agency may, after written notice to the contractor, take such action as may be necessary to cause the suspension of any further payment, advance, or guarantee of funds until such violations have ceased.

3. Payrolls and basic records

a. Payrolls and basic records relating thereto shall be maintained by the contractor during the course of the work and preserved for a period of three years thereafter for all laborers and mechanics working at the site of the work. Such records shall contain the name, address, and social security number of each such worker, his or her correct classification, hourly rates of wages paid (including rates of contributions or costs anticipated for bona fide fringe benefits or cash equivalents thereof of the types described in section 1(b)(2)(B) of the Davis-Bacon Act), daily and weekly number of hours worked, deductions made and actual wages paid. Whenever the Secretary of Labor has found under 29 CFR 5.5(a)(1)(iv) that the wages of any laborer or mechanic include the amount of any costs reasonably anticipated in providing benefits under a plan or program described in section 1(b)(2)(B) of the Davis-Bacon Act, the contractor shall maintain records which show that the commitment to provide such benefits is enforceable, that the plan or program is financially responsible, and that the plan or program has been communicated in writing to the laborers or mechanics affected, and records which show the costs anticipated or the actual cost incurred in providing such benefits. Contractors employing apprentices or trainees under approved programs shall maintain written evidence of the registration of apprenticeship programs and certification of trainee programs, the registration of the apprentices and trainees, and the ratios and wage rates prescribed in the applicable programs.

b. (1) The contractor shall submit weekly for each week in which any contract work is performed a copy of all payrolls to the contracting agency. The payrolls submitted shall set out accurately and completely all of the information required to be maintained under 29 CFR 5.5(a)(3)(i), except that full social security numbers and home addresses shall not be included on weekly transmittals. Instead the payrolls shall only need to include an individually identifying number for each employee (e.g. , the last four digits of the employee's social security number). The required weekly payroll information may be submitted in any form desired. Optional Form WH-347 is available for this purpose from the Wage and Hour Division Web site at <http://www.dol.gov/esa/whd/forms/wh347instr.htm> or its successor site. The prime contractor is responsible for the submission of copies of payrolls by all subcontractors. Contractors and subcontractors shall maintain the full social security number and current address of each covered worker, and shall provide them upon request to the contracting agency for transmission to the State DOT, the FHWA or the Wage and Hour Division of the Department of Labor for purposes of an investigation or audit of compliance with prevailing wage requirements. It is not a violation of this section for a prime contractor to require a subcontractor to provide addresses and social security numbers to the prime contractor for its own records, without weekly submission to the contracting agency..

(2) Each payroll submitted shall be accompanied by a "Statement of Compliance," signed by the contractor or subcontractor or his or her agent who pays or supervises the payment of the persons employed under the contract and shall certify the following:

(i) That the payroll for the payroll period contains the information required to be provided under §5.5 (a)(3)(ii) of Regulations, 29 CFR part 5, the appropriate information is being maintained under §5.5 (a)(3)(i) of Regulations, 29 CFR part 5, and that such information is correct and complete;

(ii) That each laborer or mechanic (including each helper, apprentice, and trainee) employed on the contract during the payroll period has been paid the full weekly wages earned, without rebate, either directly or indirectly, and that no deductions have been made either directly or indirectly from the full wages earned, other than permissible deductions as set forth in Regulations, 29 CFR part 3;

(iii) That each laborer or mechanic has been paid not less than the applicable wage rates and fringe benefits or cash equivalents for the classification of work performed, as specified in the applicable wage determination incorporated into the contract.

(3) The weekly submission of a properly executed certification set forth on the reverse side of Optional Form WH-347 shall satisfy the requirement for submission of the "Statement of Compliance" required by paragraph 3.b.(2) of this section.

(4) The falsification of any of the above certifications may subject the contractor or subcontractor to civil or criminal prosecution under section 1001 of title 18 and section 231 of title 31 of the United States Code.

c. The contractor or subcontractor shall make the records required under paragraph 3.a. of this section available for inspection, copying, or transcription by authorized representatives of the contracting agency, the State DOT, the FHWA, or the Department of Labor, and shall permit such representatives to interview employees during working hours on the job. If the contractor or subcontractor fails to submit the required records or to make them available, the FHWA may, after written notice to the contractor, the contracting agency or the State DOT, take such action as may be necessary to cause the suspension of any further payment, advance, or guarantee of funds. Furthermore, failure to submit the required records upon request or to make such records available may be grounds for debarment action pursuant to 29 CFR 5.12.

4. Apprentices and trainees

a. Apprentices (programs of the USDOL).

Apprentices will be permitted to work at less than the predetermined rate for the work they performed when they are employed pursuant to and individually registered in a bona fide apprenticeship program registered with the U.S. Department of Labor, Employment and Training Administration, Office of Apprenticeship Training, Employer and Labor Services, or with a State Apprenticeship Agency recognized by the Office, or if a person is employed in his or her first 90 days of probationary employment as an apprentice in such an apprenticeship program, who is not individually registered in the program, but who has been certified by the Office of Apprenticeship Training, Employer and Labor Services or a State Apprenticeship Agency (where appropriate) to be eligible for probationary employment as an apprentice.

The allowable ratio of apprentices to journeymen on the job site in any craft classification shall not be greater than the ratio permitted to the contractor as to the entire work force under the registered program. Any worker listed on a payroll at an apprentice wage rate, who is not registered or otherwise employed as stated above, shall be paid not less than the applicable wage rate on the wage determination for the classification of work actually performed. In addition, any apprentice

performing work on the job site in excess of the ratio permitted under the registered program shall be paid not less than the applicable wage rate on the wage determination for the work actually performed. Where a contractor is performing construction on a project in a locality other than that in which its program is registered, the ratios and wage rates (expressed in percentages of the journeyman's hourly rate) specified in the contractor's or subcontractor's registered program shall be observed.

Every apprentice must be paid at not less than the rate specified in the registered program for the apprentice's level of progress, expressed as a percentage of the journeymen hourly rate specified in the applicable wage determination. Apprentices shall be paid fringe benefits in accordance with the provisions of the apprenticeship program. If the apprenticeship program does not specify fringe benefits, apprentices must be paid the full amount of fringe benefits listed on the wage determination for the applicable classification. If the Administrator determines that a different practice prevails for the applicable apprentice classification, fringes shall be paid in accordance with that determination.

In the event the Office of Apprenticeship Training, Employer and Labor Services, or a State Apprenticeship Agency recognized by the Office, withdraws approval of an apprenticeship program, the contractor will no longer be permitted to utilize apprentices at less than the applicable predetermined rate for the work performed until an acceptable program is approved.

b. Trainees (programs of the USDOL).

Except as provided in 29 CFR 5.16, trainees will not be permitted to work at less than the predetermined rate for the work performed unless they are employed pursuant to and individually registered in a program which has received prior approval, evidenced by formal certification by the U.S. Department of Labor, Employment and Training Administration.

The ratio of trainees to journeymen on the job site shall not be greater than permitted under the plan approved by the Employment and Training Administration.

Every trainee must be paid at not less than the rate specified in the approved program for the trainee's level of progress, expressed as a percentage of the journeyman hourly rate specified in the applicable wage determination. Trainees shall be paid fringe benefits in accordance with the provisions of the trainee program. If the trainee program does not mention fringe benefits, trainees shall be paid the full amount of fringe benefits listed on the wage determination unless the Administrator of the Wage and Hour Division determines that there is an apprenticeship program associated with the corresponding journeyman wage rate on the wage determination which provides for less than full fringe benefits for apprentices. Any employee listed on the payroll at a trainee rate who is not registered and participating in a training plan approved by the Employment and Training Administration shall be paid not less than the applicable wage rate on the wage determination for the classification of work actually performed. In addition, any trainee performing work on the job site in excess of the ratio permitted under the registered program shall be paid not less than the applicable wage rate on the wage determination for the work actually performed.

In the event the Employment and Training Administration withdraws approval of a training program, the contractor will no longer be permitted to utilize trainees at less than the applicable predetermined rate for the work performed until an acceptable program is approved.

c. Equal employment opportunity. The utilization of apprentices, trainees and journeymen under this part shall be in conformity with the equal employment opportunity requirements of Executive Order 11246, as amended, and 29 CFR part 30.

d. Apprentices and Trainees (programs of the U.S. DOT).

Apprentices and trainees working under apprenticeship and skill training programs which have been certified by the Secretary of Transportation as promoting EEO in connection with Federal-aid highway construction programs are not subject to the requirements of paragraph 4 of this Section IV. The straight time hourly wage rates for apprentices and trainees under such programs will be established by the particular programs. The ratio of apprentices and trainees to journeymen shall not be greater than permitted by the terms of the particular program.

5. Compliance with Copeland Act requirements. The contractor shall comply with the requirements of 29 CFR part 3, which are incorporated by reference in this contract.

6. Subcontracts. The contractor or subcontractor shall insert Form FHWA-1273 in any subcontracts and also require the subcontractors to include Form FHWA-1273 in any lower tier subcontracts. The prime contractor shall be responsible for the compliance by any subcontractor or lower tier subcontractor with all the contract clauses in 29 CFR 5.5.

7. Contract termination: debarment. A breach of the contract clauses in 29 CFR 5.5 may be grounds for termination of the contract, and for debarment as a contractor and a subcontractor as provided in 29 CFR 5.12.

8. Compliance with Davis-Bacon and Related Act requirements. All rulings and interpretations of the Davis-Bacon and Related Acts contained in 29 CFR parts 1, 3, and 5 are herein incorporated by reference in this contract.

9. Disputes concerning labor standards. Disputes arising out of the labor standards provisions of this contract shall not be subject to the general disputes clause of this contract. Such disputes shall be resolved in accordance with the procedures of the Department of Labor set forth in 29 CFR parts 5, 6, and 7. Disputes within the meaning of this clause include disputes between the contractor (or any of its subcontractors) and the contracting agency, the U.S. Department of Labor, or the employees or their representatives.

10. Certification of eligibility.

a. By entering into this contract, the contractor certifies that neither it (nor he or she) nor any person or firm who has an interest in the contractor's firm is a person or firm ineligible to be awarded Government contracts by virtue of section 3(a) of the Davis-Bacon Act or 29 CFR 5.12(a)(1).

b. No part of this contract shall be subcontracted to any person or firm ineligible for award of a Government contract by virtue of section 3(a) of the Davis-Bacon Act or 29 CFR 5.12(a)(1).

c. The penalty for making false statements is prescribed in the U.S. Criminal Code, 18 U.S.C. 1001.

V. CONTRACT WORK HOURS AND SAFETY STANDARDS ACT

The following clauses apply to any Federal-aid construction contract in an amount in excess of \$100,000 and subject to the overtime provisions of the Contract Work Hours and Safety Standards Act. These clauses shall be inserted in addition to the clauses required by 29 CFR 5.5(a) or 29 CFR 4.6. As used in this paragraph, the terms laborers and mechanics include watchmen and guards.

1. Overtime requirements. No contractor or subcontractor contracting for any part of the contract work which may require or involve the employment of laborers or mechanics shall require or permit any such laborer or mechanic in any workweek in which he or she is employed on such work to work in excess of forty hours in such workweek unless such laborer or mechanic receives compensation at a rate not less than one

and one-half times the basic rate of pay for all hours worked in excess of forty hours in such workweek.

2. Violation; liability for unpaid wages; liquidated damages. In the event of any violation of the clause set forth in paragraph (1.) of this section, the contractor and any subcontractor responsible therefor shall be liable for the unpaid wages. In addition, such contractor and subcontractor shall be liable to the United States (in the case of work done under contract for the District of Columbia or a territory, to such District or to such territory), for liquidated damages. Such liquidated damages shall be computed with respect to each individual laborer or mechanic, including watchmen and guards, employed in violation of the clause set forth in paragraph (1.) of this section, in the sum of \$10 for each calendar day on which such individual was required or permitted to work in excess of the standard workweek of forty hours without payment of the overtime wages required by the clause set forth in paragraph (1.) of this section.

3. Withholding for unpaid wages and liquidated damages. The FHWA or the contracting agency shall upon its own action or upon written request of an authorized representative of the Department of Labor withhold or cause to be withheld, from any moneys payable on account of work performed by the contractor or subcontractor under any such contract or any other Federal contract with the same prime contractor, or any other federally-assisted contract subject to the Contract Work Hours and Safety Standards Act, which is held by the same prime contractor, such sums as may be determined to be necessary to satisfy any liabilities of such contractor or subcontractor for unpaid wages and liquidated damages as provided in the clause set forth in paragraph (2.) of this section.

4. Subcontracts. The contractor or subcontractor shall insert in any subcontracts the clauses set forth in paragraph (1.) through (4.) of this section and also a clause requiring the subcontractors to include these clauses in any lower tier subcontracts. The prime contractor shall be responsible for compliance by any subcontractor or lower tier subcontractor with the clauses set forth in paragraphs (1.) through (4.) of this section.

VI. SUBLETTING OR ASSIGNING THE CONTRACT

This provision is applicable to all Federal-aid construction contracts on the National Highway System.

1. The contractor shall perform with its own organization contract work amounting to not less than 30 percent (or a greater percentage if specified elsewhere in the contract) of the total original contract price, excluding any specialty items designated by the contracting agency. Specialty items may be performed by subcontract and the amount of any such specialty items performed may be deducted from the total original contract price before computing the amount of work required to be performed by the contractor's own organization (23 CFR 635.116).

a. The term "perform work with its own organization" refers to workers employed or leased by the prime contractor, and equipment owned or rented by the prime contractor, with or without operators. Such term does not include employees or equipment of a subcontractor or lower tier subcontractor, agents of the prime contractor, or any other assignees. The term may include payments for the costs of hiring leased employees from an employee leasing firm meeting all relevant Federal and State regulatory requirements. Leased employees may only be included in this term if the prime contractor meets all of the following conditions:

(1) the prime contractor maintains control over the supervision of the day-to-day activities of the leased employees;

(2) the prime contractor remains responsible for the quality of the work of the leased employees;

(3) the prime contractor retains all power to accept or exclude individual employees from work on the project; and

(4) the prime contractor remains ultimately responsible for the payment of predetermined minimum wages, the submission of payrolls, statements of compliance and all other Federal regulatory requirements.

b. "Specialty Items" shall be construed to be limited to work that requires highly specialized knowledge, abilities, or equipment not ordinarily available in the type of contracting organizations qualified and expected to bid or propose on the contract as a whole and in general are to be limited to minor components of the overall contract.

2. The contract amount upon which the requirements set forth in paragraph (1) of Section VI is computed includes the cost of material and manufactured products which are to be purchased or produced by the contractor under the contract provisions.

3. The contractor shall furnish (a) a competent superintendent or supervisor who is employed by the firm, has full authority to direct performance of the work in accordance with the contract requirements, and is in charge of all construction operations (regardless of who performs the work) and (b) such other of its own organizational resources (supervision, management, and engineering services) as the contracting officer determines is necessary to assure the performance of the contract.

4. No portion of the contract shall be sublet, assigned or otherwise disposed of except with the written consent of the contracting officer, or authorized representative, and such consent when given shall not be construed to relieve the contractor of any responsibility for the fulfillment of the contract. Written consent will be given only after the contracting agency has assured that each subcontract is evidenced in writing and that it contains all pertinent provisions and requirements of the prime contract.

5. The 30% self-performance requirement of paragraph (1) is not applicable to design-build contracts; however, contracting agencies may establish their own self-performance requirements.

VII. SAFETY: ACCIDENT PREVENTION

This provision is applicable to all Federal-aid construction contracts and to all related subcontracts.

1. In the performance of this contract the contractor shall comply with all applicable Federal, State, and local laws governing safety, health, and sanitation (23 CFR 635). The contractor shall provide all safeguards, safety devices and protective equipment and take any other needed actions as it determines, or as the contracting officer may determine, to be reasonably necessary to protect the life and health of employees on the job and the safety of the public and to protect property in connection with the performance of the work covered by the contract.

2. It is a condition of this contract, and shall be made a condition of each subcontract, which the contractor enters into pursuant to this contract, that the contractor and any subcontractor shall not permit any employee, in performance of the contract, to work in surroundings or under conditions which are unsanitary, hazardous or dangerous to his/her health or safety, as determined under construction safety and health standards (29 CFR 1926) promulgated by the Secretary of Labor, in accordance with Section 107 of the Contract Work Hours and Safety Standards Act (40 U.S.C. 3704).

3. Pursuant to 29 CFR 1926.3, it is a condition of this contract that the Secretary of Labor or authorized representative thereof, shall have right of entry to any site of contract performance to inspect or investigate the matter of compliance with the construction safety and health standards and to carry out the duties of the Secretary under Section 107 of the Contract Work Hours and Safety Standards Act (40 U.S.C.3704).

VIII. FALSE STATEMENTS CONCERNING HIGHWAY PROJECTS

This provision is applicable to all Federal-aid construction contracts and to all related subcontracts.

In order to assure high quality and durable construction in conformity with approved plans and specifications and a high degree of reliability on statements and representations made by engineers, contractors, suppliers, and workers on Federal-aid highway projects, it is essential that all persons concerned with the project perform their functions as carefully, thoroughly, and honestly as possible. Willful falsification, distortion, or misrepresentation with respect to any facts related to the project is a violation of Federal law. To prevent any misunderstanding regarding the seriousness of these and similar acts, Form FHWA-1022 shall be posted on each Federal-aid highway project (23 CFR 635) in one or more places where it is readily available to all persons concerned with the project:

18 U.S.C. 1020 reads as follows:

"Whoever, being an officer, agent, or employee of the United States, or of any State or Territory, or whoever, whether a person, association, firm, or corporation, knowingly makes any false statement, false representation, or false report as to the character, quality, quantity, or cost of the material used or to be used, or the quantity or quality of the work performed or to be performed, or the cost thereof in connection with the submission of plans, maps, specifications, contracts, or costs of construction on any highway or related project submitted for approval to the Secretary of Transportation; or

Whoever knowingly makes any false statement, false representation, false report or false claim with respect to the character, quality, quantity, or cost of any work performed or to be performed, or materials furnished or to be furnished, in connection with the construction of any highway or related project approved by the Secretary of Transportation; or

Whoever knowingly makes any false statement or false representation as to material fact in any statement, certificate, or report submitted pursuant to provisions of the Federal-aid Roads Act approved July 1, 1916, (39 Stat. 355), as amended and supplemented;

Shall be fined under this title or imprisoned not more than 5 years or both."

IX. IMPLEMENTATION OF CLEAN AIR ACT AND FEDERAL WATER POLLUTION CONTROL ACT

This provision is applicable to all Federal-aid construction contracts and to all related subcontracts.

By submission of this bid/proposal or the execution of this contract, or subcontract, as appropriate, the bidder, proposer, Federal-aid construction contractor, or subcontractor, as appropriate, will be deemed to have stipulated as follows:

1. That any person who is or will be utilized in the performance of this contract is not prohibited from receiving an award due to a violation of Section 508 of the Clean Water Act or Section 306 of the Clean Air Act.

2. That the contractor agrees to include or cause to be included the requirements of paragraph (1) of this Section X in every subcontract, and further agrees to take such action as the contracting agency may direct as a means of enforcing such requirements.

X. CERTIFICATION REGARDING DEBARMENT, SUSPENSION, INELIGIBILITY AND VOLUNTARY EXCLUSION

This provision is applicable to all Federal-aid construction contracts, design-build contracts, subcontracts, lower-tier subcontracts, purchase orders, lease agreements, consultant contracts or any other covered transaction requiring FHWA approval or that is estimated to cost \$25,000 or more – as defined in 2 CFR Parts 180 and 1200.

1. Instructions for Certification – First Tier Participants:

a. By signing and submitting this proposal, the prospective first tier participant is providing the certification set out below.

b. The inability of a person to provide the certification set out below will not necessarily result in denial of participation in this covered transaction. The prospective first tier participant shall submit an explanation of why it cannot provide the certification set out below. The certification or explanation will be considered in connection with the department or agency's determination whether to enter into this transaction. However, failure of the prospective first tier participant to furnish a certification or an explanation shall disqualify such a person from participation in this transaction.

c. The certification in this clause is a material representation of fact upon which reliance was placed when the contracting agency determined to enter into this transaction. If it is later determined that the prospective participant knowingly rendered an erroneous certification, in addition to other remedies available to the Federal Government, the contracting agency may terminate this transaction for cause of default.

d. The prospective first tier participant shall provide immediate written notice to the contracting agency to whom this proposal is submitted if any time the prospective first tier participant learns that its certification was erroneous when submitted or has become erroneous by reason of changed circumstances.

e. The terms "covered transaction," "debarred," "suspended," "ineligible," "participant," "person," "principal," and "voluntarily excluded," as used in this clause, are defined in 2 CFR Parts 180 and 1200. "First Tier Covered Transactions" refers to any covered transaction between a grantee or subgrantee of Federal funds and a participant (such as the prime or general contract). "Lower Tier Covered Transactions" refers to any covered transaction under a First Tier Covered Transaction (such as subcontracts). "First Tier Participant" refers to the participant who has entered into a covered transaction with a grantee or subgrantee of Federal funds (such as the prime or general contractor). "Lower Tier Participant" refers any participant who has entered into a covered transaction with a First Tier Participant or other Lower Tier Participants (such as subcontractors and suppliers).

f. The prospective first tier participant agrees by submitting this proposal that, should the proposed covered transaction be entered into, it shall not knowingly enter into any lower tier covered transaction with a person who is debarred, suspended, declared ineligible, or voluntarily excluded from participation in this covered transaction, unless authorized by the department or agency entering into this transaction.

g. The prospective first tier participant further agrees by submitting this proposal that it will include the clause titled "Certification Regarding Debarment, Suspension, Ineligibility and Voluntary Exclusion-Lower Tier Covered Transactions," provided by the department or contracting agency, entering into this covered transaction, without modification, in all lower tier covered transactions and in all solicitations for lower tier covered transactions exceeding the \$25,000 threshold.

h. A participant in a covered transaction may rely upon a certification of a prospective participant in a lower tier covered transaction that is not debarred, suspended, ineligible, or voluntarily excluded from the covered transaction, unless it knows that the certification is erroneous. A participant is responsible for ensuring that its principals are not suspended, debarred, or otherwise ineligible to participate in covered transactions. To verify the eligibility of its principals, as well as the eligibility of any lower tier prospective participants, each participant may, but is not required to, check the Excluded Parties List System website (<https://www.epls.gov/>), which is compiled by the General Services Administration.

i. Nothing contained in the foregoing shall be construed to require the establishment of a system of records in order to render in good faith the certification required by this clause. The knowledge and information of the prospective participant is not required to exceed that which is normally possessed by a prudent person in the ordinary course of business dealings.

j. Except for transactions authorized under paragraph (f) of these instructions, if a participant in a covered transaction knowingly enters into a lower tier covered transaction with a person who is suspended, debarred, ineligible, or voluntarily excluded from participation in this transaction, in addition to other remedies available to the Federal Government, the department or agency may terminate this transaction for cause or default.

* * * * *

2. Certification Regarding Debarment, Suspension, Ineligibility and Voluntary Exclusion – First Tier Participants:

a. The prospective first tier participant certifies to the best of its knowledge and belief, that it and its principals:

(1) Are not presently debarred, suspended, proposed for debarment, declared ineligible, or voluntarily excluded from participating in covered transactions by any Federal department or agency;

(2) Have not within a three-year period preceding this proposal been convicted of or had a civil judgment rendered against them for commission of fraud or a criminal offense in connection with obtaining, attempting to obtain, or performing a public (Federal, State or local) transaction or contract under a public transaction; violation of Federal or State antitrust statutes or commission of embezzlement, theft, forgery, bribery, falsification or destruction of records, making false statements, or receiving stolen property;

(3) Are not presently indicted for or otherwise criminally or civilly charged by a governmental entity (Federal, State or local) with commission of any of the offenses enumerated in paragraph (a)(2) of this certification; and

(4) Have not within a three-year period preceding this application/proposal had one or more public transactions (Federal, State or local) terminated for cause or default.

b. Where the prospective participant is unable to certify to any of the statements in this certification, such prospective participant shall attach an explanation to this proposal.

2. Instructions for Certification - Lower Tier Participants:

(Applicable to all subcontracts, purchase orders and other lower tier transactions requiring prior FHWA approval or estimated to cost \$25,000 or more - 2 CFR Parts 180 and 1200)

a. By signing and submitting this proposal, the prospective lower tier is providing the certification set out below.

b. The certification in this clause is a material representation of fact upon which reliance was placed when this transaction was entered into. If it is later determined that the prospective lower tier participant knowingly rendered an erroneous certification, in addition to other remedies available to the Federal Government, the department, or agency with which this transaction originated may pursue available remedies, including suspension and/or debarment.

c. The prospective lower tier participant shall provide immediate written notice to the person to which this proposal is submitted if at any time the prospective lower tier participant learns that its certification was erroneous by reason of changed circumstances.

d. The terms "covered transaction," "debarred," "suspended," "ineligible," "participant," "person," "principal," and "voluntarily excluded," as used in this clause, are defined in 2 CFR Parts 180 and 1200. You may contact the person to which this proposal is submitted for assistance in obtaining a copy of those regulations. "First Tier Covered Transactions" refers to any covered transaction between a grantee or subgrantee of Federal funds and a participant (such as the prime or general contract). "Lower Tier Covered Transactions" refers to any covered transaction under a First Tier Covered Transaction (such as subcontracts). "First Tier Participant" refers to the participant who has entered into a covered transaction with a grantee or subgrantee of

Federal funds (such as the prime or general contractor). "Lower Tier Participant" refers any participant who has entered into a covered transaction with a First Tier Participant or other Lower Tier Participants (such as subcontractors and suppliers).

e. The prospective lower tier participant agrees by submitting this proposal that, should the proposed covered transaction be entered into, it shall not knowingly enter into any lower tier covered transaction with a person who is debarred, suspended, declared ineligible, or voluntarily excluded from participation in this covered transaction, unless authorized by the department or agency with which this transaction originated.

f. The prospective lower tier participant further agrees by submitting this proposal that it will include this clause titled "Certification Regarding Debarment, Suspension, Ineligibility and Voluntary Exclusion-Lower Tier Covered Transaction," without modification, in all lower tier covered transactions and in all solicitations for lower tier covered transactions exceeding the \$25,000 threshold.

g. A participant in a covered transaction may rely upon a certification of a prospective participant in a lower tier covered transaction that is not debarred, suspended, ineligible, or voluntarily excluded from the covered transaction, unless it knows that the certification is erroneous. A participant is responsible for ensuring that its principals are not suspended, debarred, or otherwise ineligible to participate in covered transactions. To verify the eligibility of its principals, as well as the eligibility of any lower tier prospective participants, each participant may, but is not required to, check the Excluded Parties List System website (<https://www.epls.gov/>), which is compiled by the General Services Administration.

h. Nothing contained in the foregoing shall be construed to require establishment of a system of records in order to render in good faith the certification required by this clause. The knowledge and information of participant is not required to exceed that which is normally possessed by a prudent person in the ordinary course of business dealings.

i. Except for transactions authorized under paragraph e of these instructions, if a participant in a covered transaction knowingly enters into a lower tier covered transaction with a person who is suspended, debarred, ineligible, or voluntarily excluded from participation in this transaction, in addition to other remedies available to the Federal Government, the department or agency with which this transaction originated may pursue available remedies, including suspension and/or debarment.

* * * * *

Certification Regarding Debarment, Suspension, Ineligibility and Voluntary Exclusion--Lower Tier Participants:

1. The prospective lower tier participant certifies, by submission of this proposal, that neither it nor its principals is presently debarred, suspended, proposed for debarment, declared ineligible, or voluntarily excluded from participating in covered transactions by any Federal department or agency.

2. Where the prospective lower tier participant is unable to certify to any of the statements in this certification, such prospective participant shall attach an explanation to this proposal.

* * * * *

XI. CERTIFICATION REGARDING USE OF CONTRACT FUNDS FOR LOBBYING

This provision is applicable to all Federal-aid construction contracts and to all related subcontracts which exceed \$100,000 (49 CFR 20).

1. The prospective participant certifies, by signing and submitting this bid or proposal, to the best of his or her knowledge and belief, that:

a. No Federal appropriated funds have been paid or will be paid, by or on behalf of the undersigned, to any person for influencing or attempting to influence an officer or employee of any Federal agency, a Member of

Congress, an officer or employee of Congress, or an employee of a Member of Congress in connection with the awarding of any Federal contract, the making of any Federal grant, the making of any Federal loan, the entering into of any cooperative agreement, and the extension, continuation, renewal, amendment, or modification of any Federal contract, grant, loan, or cooperative agreement.

b. If any funds other than Federal appropriated funds have been paid or will be paid to any person for influencing or attempting to influence an officer or employee of any Federal agency, a Member of Congress, an officer or employee of Congress, or an employee of a Member of Congress in connection with this Federal contract, grant, loan, or cooperative agreement, the undersigned shall complete and submit Standard Form-LLL, "Disclosure Form to Report Lobbying," in accordance with its instructions.

2. This certification is a material representation of fact upon which reliance was placed when this transaction was made or entered into. Submission of this certification is a prerequisite for making or entering into this transaction imposed by 31 U.S.C. 1352. Any person who fails to file the required certification shall be subject to a civil penalty of not less than \$10,000 and not more than \$100,000 for each such failure.

3. The prospective participant also agrees by submitting its bid or proposal that the participant shall require that the language of this certification be included in all lower tier subcontracts, which exceed \$100,000 and that all such recipients shall certify and disclose accordingly.

ATTACHMENT A - EMPLOYMENT AND MATERIALS PREFERENCE FOR APPALACHIAN DEVELOPMENT HIGHWAY SYSTEM OR APPALACHIAN LOCAL ACCESS ROAD CONTRACTS

This provision is applicable to all Federal-aid projects funded under the Appalachian Regional Development Act of 1965.

1. During the performance of this contract, the contractor undertaking to do work which is, or reasonably may be, done as on-site work, shall give preference to qualified persons who regularly reside in the labor area as designated by the DOL wherein the contract work is situated, or the subregion, or the Appalachian counties of the State wherein the contract work is situated, except:

a. To the extent that qualified persons regularly residing in the area are not available.

b. For the reasonable needs of the contractor to employ supervisory or specially experienced personnel necessary to assure an efficient execution of the contract work.

c. For the obligation of the contractor to offer employment to present or former employees as the result of a lawful collective bargaining contract, provided that the number of nonresident persons employed under this subparagraph (1c) shall not exceed 20 percent of the total number of employees employed by the contractor on the contract work, except as provided in subparagraph (4) below.

2. The contractor shall place a job order with the State Employment Service indicating (a) the classifications of the laborers, mechanics and other employees required to perform the contract work, (b) the number of employees required in each classification, (c) the date on which the participant estimates such employees will be required, and (d) any other pertinent information required by the State Employment Service to complete the job order form. The job order may be placed with the State Employment Service in writing or by telephone. If during the course of the contract work, the information submitted by the contractor in the original job order is substantially modified, the participant shall promptly notify the State Employment Service.

3. The contractor shall give full consideration to all qualified job applicants referred to him by the State Employment Service. The contractor is not required to grant employment to any job applicants who, in his opinion, are not qualified to perform the classification of work required.

4. If, within one week following the placing of a job order by the contractor with the State Employment Service, the State Employment Service is unable to refer any qualified job applicants to the contractor, or less than the number requested, the State Employment Service will forward a certificate to the contractor indicating the unavailability of applicants. Such certificate shall be made a part of the contractor's permanent project records. Upon receipt of this certificate, the contractor may employ persons who do not normally reside in the labor area to fill positions covered by the certificate, notwithstanding the provisions of subparagraph (1c) above.

5. The provisions of 23 CFR 633.207(e) allow the contracting agency to provide a contractual preference for the use of mineral resource materials native to the Appalachian region.

6. The contractor shall include the provisions of Sections 1 through 4 of this Attachment A in every subcontract for work which is, or reasonably may be, done as on-site work.

Contract Provision - Cargo Preference Requirements

In accordance with Title 46 CFR § 381.7 (b), the contractor agrees—

“(1) To utilize privately owned United States-flag commercial vessels to ship at least 50 percent of the gross tonnage (computed separately for dry bulk carriers, dry cargo liners, and tankers) involved, whenever shipping any equipment, material, or commodities pursuant to this contract, to the extent such vessels are available at fair and reasonable rates for United States-flag commercial vessels.

(2) To furnish within 20 days following the date of loading for shipments originating within the United States or within 30 working days following the date of loading for shipments originating outside the United States, a legible copy of a rated, ‘on-board’ commercial ocean bill-of-lading in English for each shipment of cargo described in paragraph (b) (1) of this section to both the Contracting Officer (through the prime contractor in the case of subcontractor bills-of-lading) and to the Division of National Cargo, Office of Market Development, Maritime Administration, Washington, DC 20590.

(3) To insert the substance of the provisions of this clause in all subcontracts issued pursuant to this contract.”

Provisions (1) and (2) apply to materials or equipment that are acquired solely for the project. The two provisions do not apply to goods or materials that come into inventories independent of the project, such as shipments of Portland cement, asphalt cement, or aggregates, when industry suppliers and contractors use these materials to replenish existing inventories.

