

NE 1/4, SECTION 20, T10N, R4W, 4TH P.M.

NE 1/4, SECTION 20, T10N, R4W, 4TH P.M.

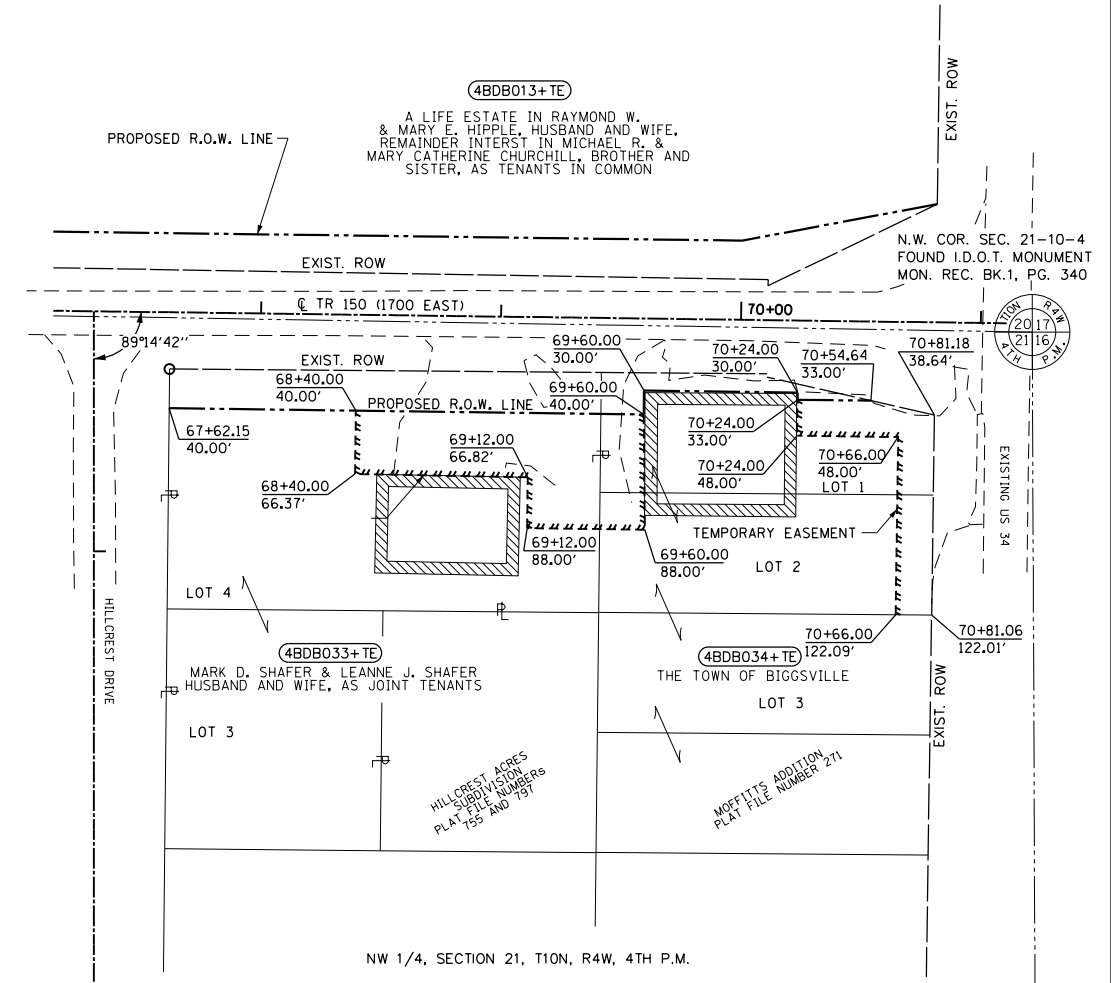
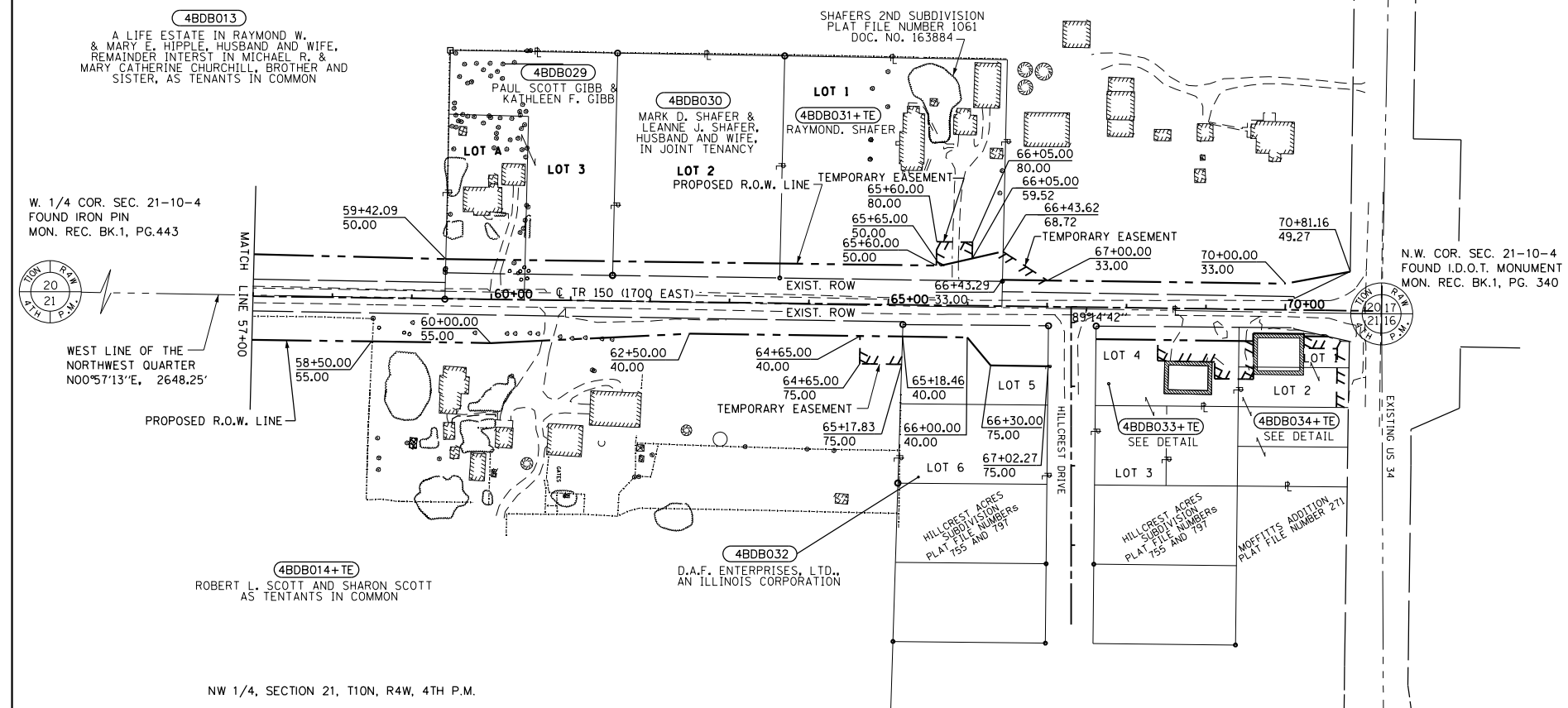

DETAIL

LEGEND

	PROPOSED CENTERLINE
	EXISTING RIGHT OF WAY LINE
	EXISTING RIGHT OF WAY & ACCESS CONTROL LINE
	EXISTING ACCESS CONTROL LINE
	PROPOSED RIGHT OF WAY LINE
	PROPOSED RIGHT OF WAY & ACCESS CONTROL LINE
	PROPOSED ACCESS CONTROL LINE
	PROPOSED TEMPORARY EASEMENT LINE
	PROPOSED PERMANENT EASEMENT LINE
	SECTION LINE
	QUARTER SECTION LINE
	PROPERTY LINE

FILE NAME: D468409-ROW_SH14.dgn
 USER NAME: zach1
 DESIGNED: KEF
 DRAWN: PSBA
 CHECKED: CSB
 PLOT DATE: 10/16/2012

DESIGNED - KEF
 DRAWN - PSBA
 CHECKED - CSB
 DATE - 10/2012

REVISED -
 REVISED -
 REVISED -
 REVISED -

**STATE OF ILLINOIS
 DEPARTMENT OF TRANSPORTATION**

RIGHT OF WAY PLANS
 PROJECT: HILLCREST DRIVE
 JOB NO. R-94-013-10
 STA. 57+00.00 TO STA. 70+81.16
 SCALE: 1" = 100'

F.A.P. RT.:	SECTION:	COUNTY:	TOTAL SHEETS:	SHEET NO.:
313	7-2; 6-1	HENDERSON	976	367
CONTRACT NO. 68409				
FED. ROAD DIST. NO. ILLINOIS FED. AID PROJECT				

© TR 150 (1700 EAST) STA. 67+30.28=
 © HILLCREST DR. STA. 0+00.00

© TR 150 (1700 EAST) STA. 67+30.28=
 © HILLCREST DR. STA. 0+00.00