

Sta 50+00.00 (TR 190, 1850 EAST)
Sta 803+29.29 (FAP 313, US 34)

CENTER SEC. 15-10-4
FD IRON PIN
MON. REC. BK.1, PG. 437

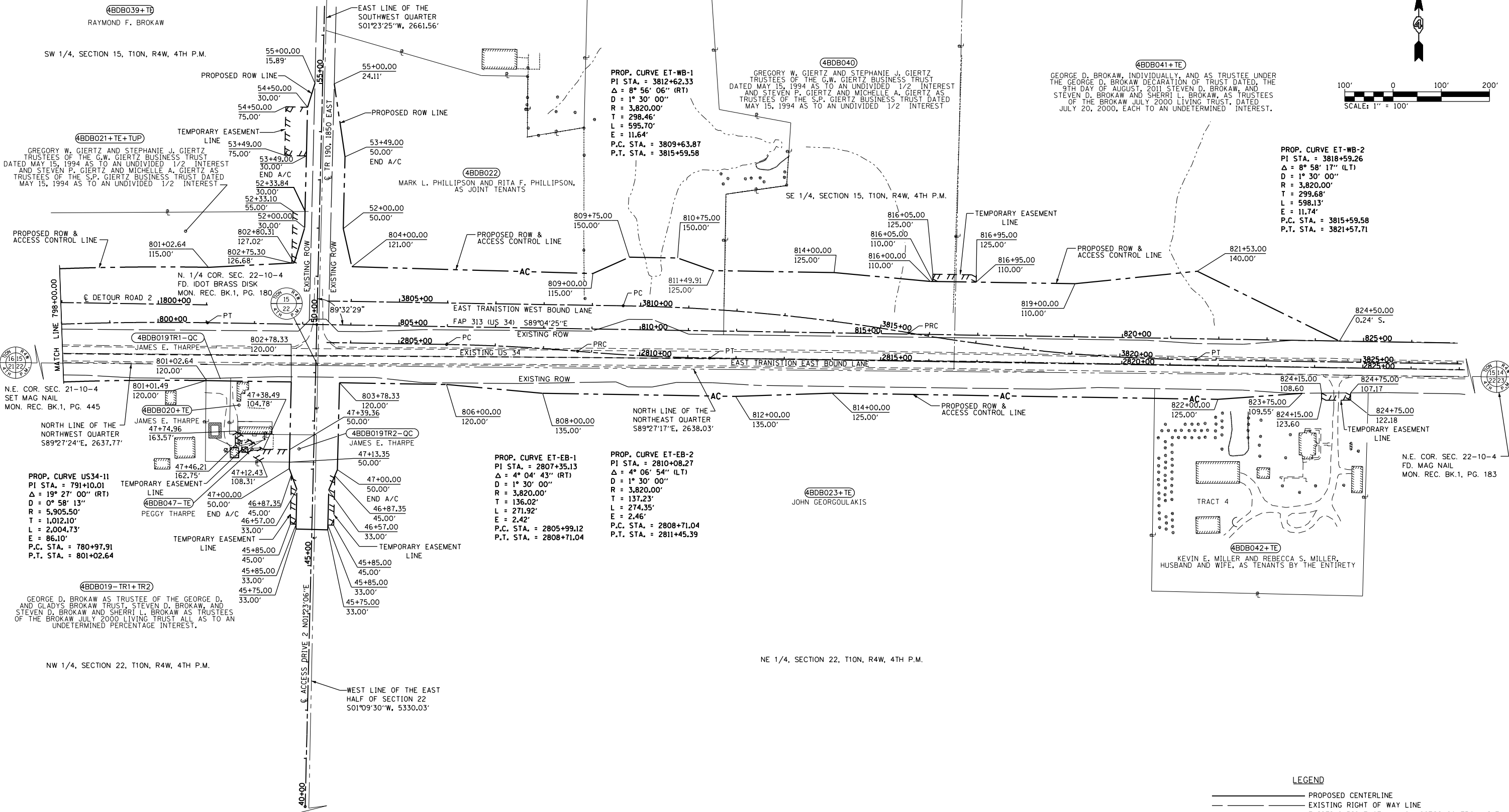
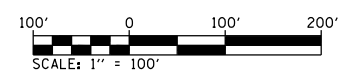

LEGEND

	PROPOSED CENTERLINE
	EXISTING RIGHT OF WAY LINE
	EXISTING RIGHT OF WAY & ACCESS CONTROL LINE
	EXISTING ACCESS CONTROL LINE
	PROPOSED RIGHT OF WAY LINE
	PROPOSED RIGHT OF WAY & ACCESS CONTROL LINE
	PROPOSED ACCESS CONTROL LINE
	PROPOSED TEMPORARY EASEMENT LINE
	PROPOSED PERMANENT EASEMENT LINE
	SECTION LINE
	QUARTER SECTION LINE
	PROPERTY LINE

FILE NAME D468409-ROW-SH11.dgn	USER NAME = zachl	DESIGNED - KEF	REVISED -	STATE OF ILLINOIS DEPARTMENT OF TRANSPORTATION	RIGHT OF WAY PLANS		F.A.P. RTE. = 313	SECTION = 7-2: 6-1	COUNTY = HENDERSON	TOTAL SHEETS = 976	SHEET NO. = 364
	PLOT SCALE = 200.0000' / in.	CHECKED - CSB	REVISED -		PROJECT = SHEET NO. 11 OF 14 SHEETS	JOB NO. = R-94-013-10	STA. 798+00.00 TO STA. 824+75.00	CONTRACT NO. 68409			
PLOT DATE = 10/16/2012	DATE = 10/2012	REVISED -	REVISED -	SCALE: 1" = 100'	FED. ROAD DIST. NO. ILLINOIS FED. AID PROJECT						