

PLAN	SURVEYED	DATE
	PLOTTED	BY
	ALIGNED	
	CHECKED	
	FILED	
	NO.	

PROFILE	SURVEYED	DATE
	PLOTTED	BY
	GRADES	
	CHECKED	
	STRUCTURE	
	NOTATIONS	
	CHD	
	NO.	

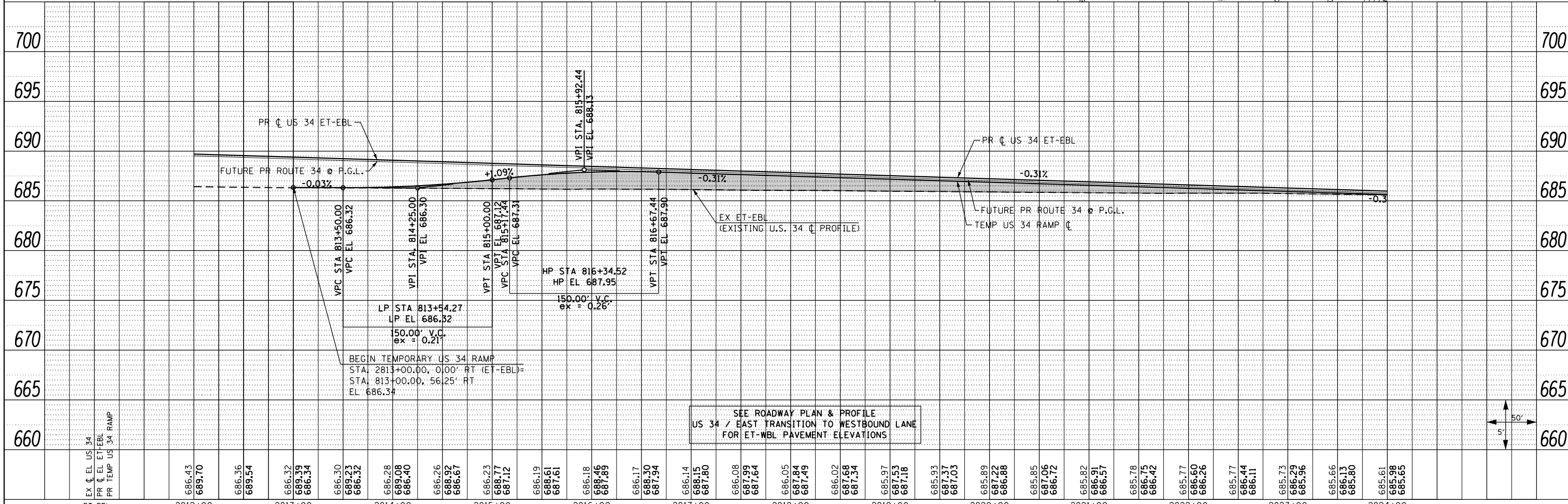
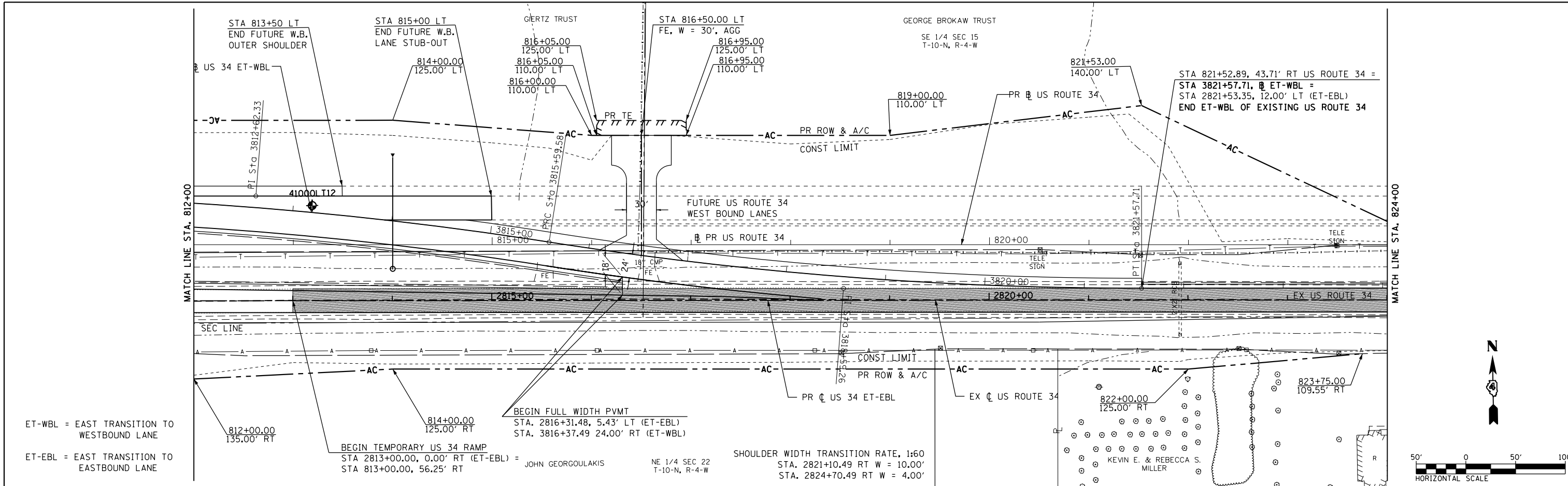

FILE NAME = D468409-sh-29-plnprf-US34-026E.dgn	USER NAME = zechl	DESIGNED - DBS	REVISED -	STATE OF ILLINOIS DEPARTMENT OF TRANSPORTATION				ROADWAY PLAN AND PROFILE US ROUTE 34 - EAST TRANSITION TO EASTBOUND LANE				F.A.P. RTE. 313	SECTION 7-2 ; 6-1	COUNTY HENDERSON	TOTAL SHEETS 976	SHEET NO. 163
PLOT SCALE = 100.0000' / 1"	CHECKED - CSB	REVISED -	REVISED -					SCALE: 1"=50'	SHEET NO. 29 OF 67 SHEETS	STA. 2812+00 TO STA. 2824+00	CONTRACT NO. 68409				ILLINOIS FED. AID PROJECT	
PLOT DATE = 10/16/2012	DATE = 10/2012	REVISED -	REVISED -													