

NW. 1/4 OF SEC. 21, T. 27 N., R. 9 E. OF THE 3RD P.M.

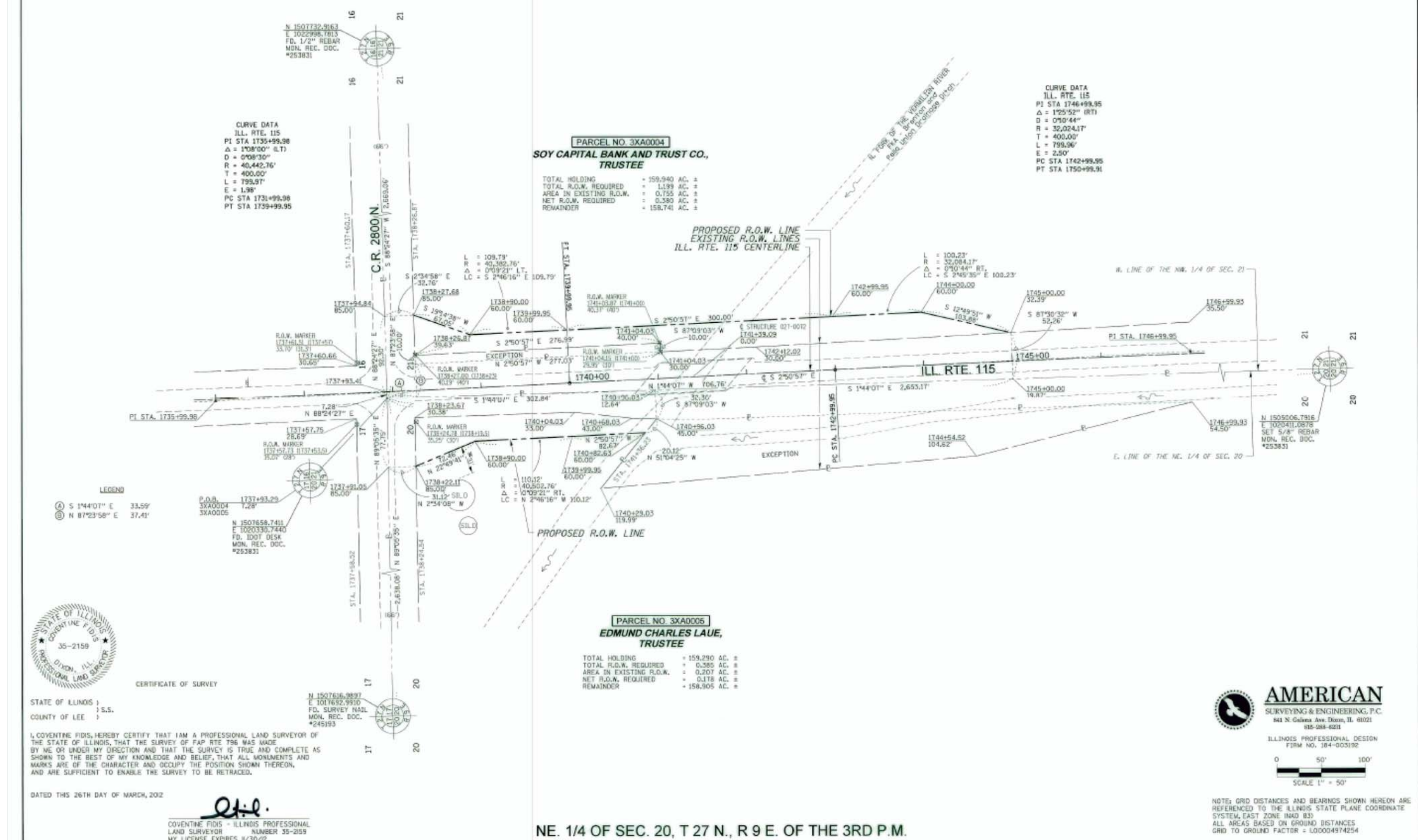

CERTIFICATE OF SURVEY

STATE OF ILLINOIS }
 COUNTY OF LEE } S.S.

I, COVENTINE FIDIS, HEREBY CERTIFY THAT I AM A PROFESSIONAL LAND SURVEYOR OF THE STATE OF ILLINOIS, THAT THE SURVEY OF F.A.P. RTE. 796 WAS MADE BY ME OR UNDER MY DIRECTION AND THAT THE SURVEY IS TRUE AND COMPLETE AS SHOWN TO THE BEST OF MY KNOWLEDGE AND BELIEF, THAT ALL MONUMENTS AND MARKS ARE OF THE CHARACTER AND OCCUPY THE POSITION SHOWN THEREON, AND ARE SUFFICIENT TO ENABLE THE SURVEY TO BE RETRACED.

DATED THIS 26TH DAY OF MARCH, 2012

C. F. D.
 COVENTINE FIDIS - ILLINOIS PROFESSIONAL LAND SURVEYOR
 NUMBER 35-2159
 MY LICENSE EXPIRES 8/30/12

NE. 1/4 OF SEC. 20, T. 27 N., R. 9 E. OF THE 3RD P.M.

AMERICAN
 SURVEYING & ENGINEERING, P.C.
 841 N. Galena Ave. Dixon, IL 61021
 815-288-8211

ILLINOIS PROFESSIONAL DESIGN
 FIRM NO. 184-005192

0 50' 100'
 SCALE 1" = 50'

NOTE: GRID DISTANCES AND BEARINGS SHOWN HEREON ARE REFERENCED TO THE ILLINOIS STATE PLANE COORDINATE SYSTEM, EAST ZONE (NAD 83). ALL AREAS BASED ON GROUND DISTANCES. GRID TO GROUND FACTOR = 1.00004974254

PARCEL NO. 3XA0004
SOY CAPITAL BANK AND TRUST CO., TRUSTEE

TOTAL HOLDING = 159.940 AC. ±
 TOTAL R.O.W. REQUIRED = 1.199 AC. ±
 AREA IN EXISTING R.O.W. = 0.755 AC. ±
 NET R.O.W. REQUIRED = 0.380 AC. ±
 REMAINDER = 158.741 AC. ±

PARCEL NO. 3XA0005
EDMUND CHARLES LAUE, TRUSTEE

TOTAL HOLDING = 159.290 AC. ±
 TOTAL R.O.W. REQUIRED = 0.585 AC. ±
 AREA IN EXISTING R.O.W. = 0.207 AC. ±
 NET R.O.W. REQUIRED = 0.178 AC. ±
 REMAINDER = 158.905 AC. ±

FILE NAME : *FILEL*	USER NAME : *USERS*	DESIGNED - DRAWN -	REVISED - REVISED -	STATE OF ILLINOIS DEPARTMENT OF TRANSPORTATION	RIGHT-OF-WAY SHEETS		F.A.P. RTE. 796	SECTION 1106 BR-1 & BR-41BR	COUNTY FORD	TOTAL SHEETS 78	SHEET NO. 48	
Default	PLOT SCALE : *SCALE*	CHECKED - DATE -	REVISED - REVISED -		SCALE: _____	SHEET _____	OF _____	SHEETS	STA. _____	TO STA. _____	CONTRACT NO. 66980	
	PLOT DATE : *DATE*	DATE -	REVISED -		ILLINOIS FED. AID PROJECT							