

PART OF SECTION 26, TOWNSHIP 42 NORTH, RANGE 12 EAST OF THIRD PRINCIPAL MERIDIAN, IN COOK COUNTY, ILLINOIS

LEGEND

Basis of Bearings:
Bearings are referenced to Illinois Coordinate System, NAD 83 East Zone



PARCEL NO.	OWNER	TOTAL HOLDING ACRES	PART TAKEN ACRES	REMAINDER ACRES	PREV. DED. ACRES	EASEMENT ACRES	EASEMENT PURPOSE	PERMANENT TAX INDEX NUMBER	PROPERTY ACQUIRED BY
OHR0002TE	Cole Taylor Bank as successor to Glenview State Bank as Trustee, Trust No. 1220	0.710	N/A	0.710	N/A	0.011 500 S.F.	GRADING & DRIVEWAY CONSTRUCTION	04-26-401-058	

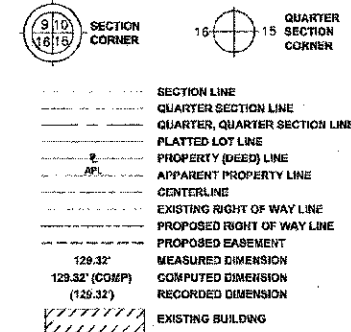

- IRON PIPE OR ROD FOUND
- + CUT CROSS FOUND OR SET
- T1 THESE STAKES REFERENCE FOUND OR SET MONUMENTATION. SET 5/8" (NCH) IRON ROD FLUSH WITH GROUND TO TIE FOUND IRON STAKE. IDENTIFIED BY COLORED PLASTIC CAP BEARING SURVEYOR'S REGISTRATION NUMBER.
- BT1 THESE STAKES, IN CULTIVATED AREAS, REFERENCE FOUND OR SET MONUMENTATION. IDENTIFIED BY COLORED PLASTIC CAP BEARING SURVEYOR'S REGISTRATION NUMBER.
- BT2 BURNED 5/8" IRON ROD 20 INCHES BELOW GROUND TO TIE FOUND IRON STAKE.
- BT3 IDENTIFIED BY COLORED PLASTIC CAP BEARING SURVEYOR'S REGISTRATION NUMBER.
- STAKING OF PROPOSED RIGHT OF WAY. SET DIVISION OF HIGHWAYS SURVEY MARKER TO MONUMENT THE POSITION SHOWN. IDENTIFIED BY INSCRIPTION DATA AND SURVEYOR'S REGISTRATION NUMBER.
- STAKING OF PROPOSED RIGHT OF WAY IN CULTIVATED AREAS. BURNED 5/8" IRON ROD 20 INCHES BELOW GROUND TO MARK FUTURE SURVEY MARKER POSITION IDENTIFIED BY COLORED PLASTIC CAP BEARING SURVEYOR'S REGISTRATION NUMBER.
- PERMANENT SURVEY MARKER, I.D.O.T. STANDARD 2196 (TO BE SET BY OTHERS)
- RIGHT OF WAY STAKING PROPOSED TO BE SET

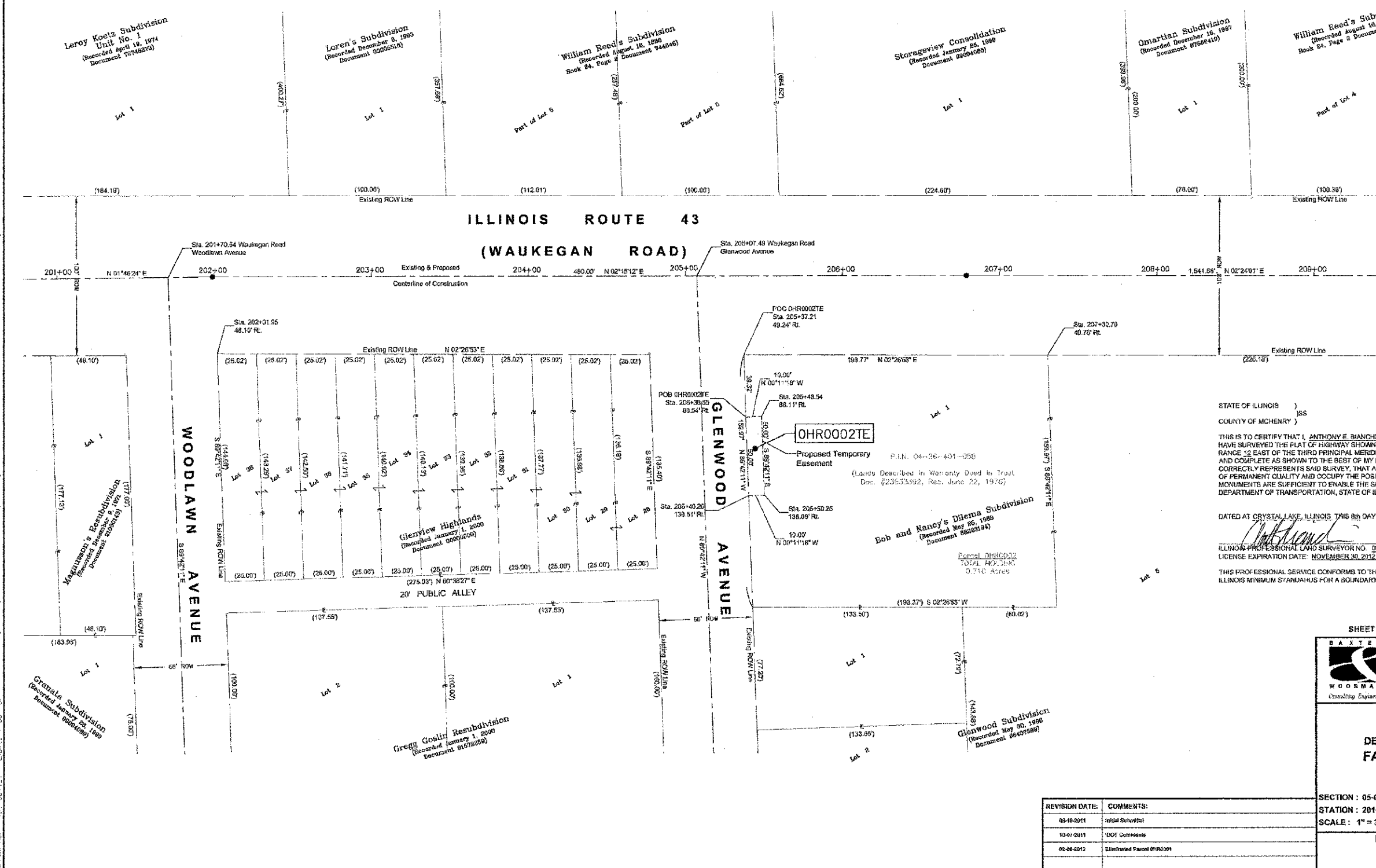

See Sheet 3

STATE OF ILLINOIS)
COUNTY OF MICHENRY)

THIS IS TO CERTIFY THAT I, ANTHONY E. BAXTER, AN ILLINOIS PROFESSIONAL LAND SURVEYOR, HAVE SURVEYED THE FLAT OF HIGHWAY SHOWN HEREON IN SECTION 26, TOWNSHIP 42 NORTH, RANGE 12 EAST OF THE THIRD PRINCIPAL MERIDIAN, COOK COUNTY, THAT THE SURVEY IS TRUE AND COMPLETE AS SHOWN TO THE BEST OF MY KNOWLEDGE AND BELIEF, THAT THE PLAT CORRECTLY REPRESENTS SAID SURVEY, THAT ALL MONUMENTS FOUND AND ESTABLISHED ARE OF PERMANENT QUALITY AND OCCUPY THE POSITIONS SHOWN THEREON AND THAT THE MONUMENTS ARE SUFFICIENT TO ENABLE THE SURVEY TO BE RETRACED, MADE FOR THE DEPARTMENT OF TRANSPORTATION, STATE OF ILLINOIS.

DATED AT CRYSTAL LAKE, ILLINOIS THIS 08th DAY OF FEBRUARY, 2012 A.D.

Anthony E. Baxter
ANTHONY E. BAXTER
PROFESSIONAL
LAND SURVEYOR
STATE OF
ILLINOIS
LICENSE EXPIRATION DATE: NOVEMBER 30, 2012

THIS PROFESSIONAL SERVICE CONFORMS TO THE CURRENT ILLINOIS MINIMUM STANDARDS FOR A BOUNDARY SURVEY.

"LICENSE EXPIRES 11-30-2012"

SHEET 1 IS A COVER SHEET AND IS NOT RECORDED.

BAXTER & WOODMAN
CONSULTING ENGINEERS

1601 WEST CENTER COURT
SCHAUMBURG, ILLINOIS 60196

CONTRACT NO. 63756 TOTAL SHEETS 102 SHEET NO. 40

PLAT OF HIGHWAYS
STATE OF ILLINOIS
DEPARTMENT OF TRANSPORTATION
FAP 348 ILLINOIS ROUTE 43
(WAUKEGAN ROAD)
AT FAU 1352 (Chestnut Avenue)

STATION : 05-00160-00-CH JOB NO. : R-99-021-11
STATION : 201+00 TO STATION : 209+00
SCALE : 1" = 30' SHEET 2 OF 5

BUREAU OF LAND ACQUISITION
201 WEST CENTER COURT
SCHAUMBURG, ILLINOIS 60196

REVISION DATE	COMMENTS
08-18-0911	Initial Submittal
10-07-2011	1807 Comments
02-08-2012	Eliminated Parcel OHR0001

COPYRIGHT © 2012 BY BAXTER & WOODMAN, INC.
 STATE OF ILLINOIS PROFESSIONAL LAND SURVEYOR LICENSE NO. 035-003603
 LICENSE EXPIRES 11/30/2012
 PROJECT: ILLINOIS ROUTE 43 WAUKEGAN ROAD AND GLENWOOD AVENUE
 DRAWN BY: J. WOODMAN
 CHECKED BY: A. BAXTER
 DATE: 02/08/2012