F.A.P. RTE.	SECTION	COUNTY	TOTAL SHEETS	SHEET NO.
0348	05-00160-00-CH	COOK	109	1
FED. ROAD DIST. NO 1	ILLINOIS C-91-070-06	FED AID PROJECT F-0348(35)		

CONTRACT NO. 63756 #2 = 111

FOR INDEX OF SHEETS, SEE SHEET NO. 2

FOR INDEX OF HIGHWAY STANDARDS, SEE SHEET NO. 2

STATE OF ILLINOIS
DEPARTMENT OF TRANSPORTATION
DIVISION OF HIGHWAYS

PLANS FOR PROPOSED FEDERAL AID HIGHWAY

FAP 0348 (WAUKEGAN ROAD) (IL ROUTE 43) AT FAU 1352 (CHESTNUT AVENUE)

INTERSECTION IMPROVEMENTS
SECTION 05-00160-00-CH
PROJECT: F-0348(35)
JOB NO. C-91-070-06
VILLAGE OF GLENVIEW
COOK COUNTY

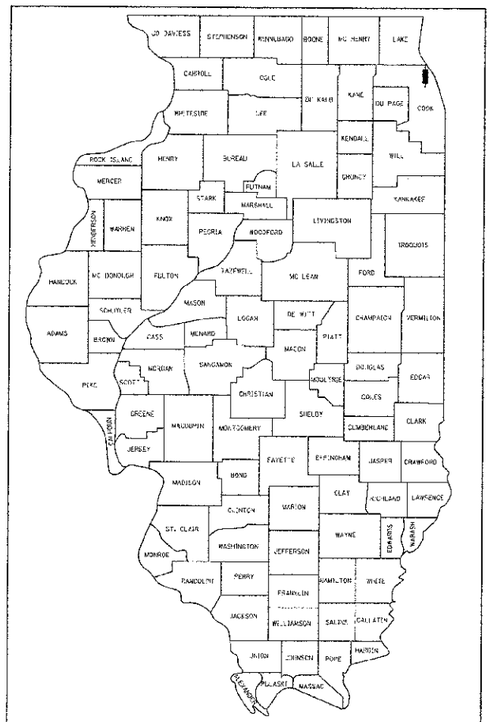

LOCATION OF SECTION INDICATED THUS:

TRAFFIC DATA

WAUKEGAN ROAD (IL ROUTE 43)
POSTED SPEED = 35 MPH
DESIGN SPEED = 40 MPH
EXISTING ADT = 27,700 (2007)
PROPOSED ADT = 28,000 (2040)
STRATEGIC REGIONAL ARTERIAL

CHESTNUT ROAD
POSTED SPEED = 35 MPH
DESIGN SPEED = 40 MPH
EXISTING ADT = 12,900 (2007)
PROPOSED ADT = 14,000 (2040)
URBAN COLLECTOR

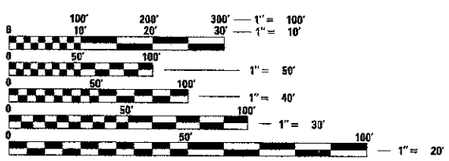

FULL SIZE PLANS HAVE BEEN PREPARED USING STANDARD ENGINEERING SCALES. REDUCED SIZED PLANS WILL NOT CONFORM TO STANDARD SCALES. IN MAKING MEASUREMENTS ON REDUCED PLANS, THE ABOVE SCALES MAY BE USED.

WAUKEGAN ROAD (IL ROUTE 43)
IMPROVEMENT ENDS
STA. 220 + 80

CHESTNUT AVENUE
IMPROVEMENT BEGINS
STA. 299 + 13

CHESTNUT AVENUE
IMPROVEMENT ENDS
STA. 306 + 73

WAUKEGAN ROAD (IL ROUTE 43)
IMPROVEMENT BEGINS
STA. 202 + 08

LOCATION MAP
(NOT TO SCALE)

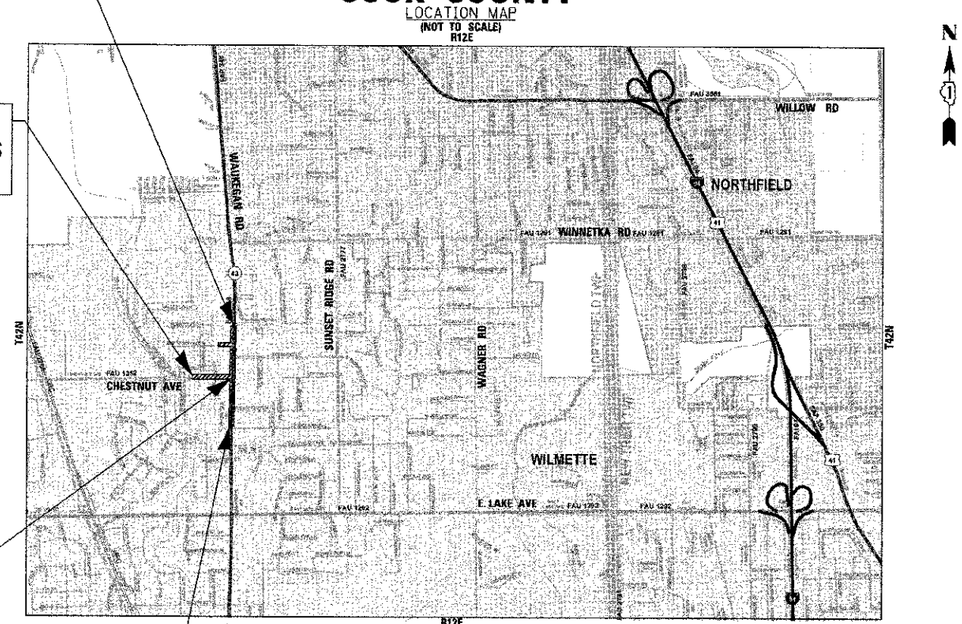

SECTION 26, T42N, R12E, OF THE THIRD PRINCIPAL MERIDIAN

NORTHFIELD TOWNSHIP
GROSS LENGTH OF IMPROVEMENT = 2632 LF OR 0.498 MILES
NET LENGTH OF IMPROVEMENT = 2632 LF OR 0.498 MILES

J.U.L.I.E. DESIGN STAGE REQUEST
DIG. No. A3340859

Call Before You Dig
JULIE ILLINOIS ONE-CALL SYSTEM

CONTACT JULIE AT 811 OR 800-892-0123
WITH THE FOLLOWING:
COUNTY = COOK
CITY-TWNSHP. = GLENVIEW-NORTHFIELD
SEC. & 1/4 SEC. NO. = SEC 26
48 HOURS (2 working days) BEFORE YOU DIG

BAXTER & WOODMAN Consulting Engineers

TODD L. HOFFMAN 062-058724 LICENSED PROFESSIONAL ENGINEER OF ILLINOIS
PROJECT MANAGER
"LICENSE EXPIRES 11-30-2013"

GARY S. WALL 062-045406 LICENSED PROFESSIONAL ENGINEER OF ILLINOIS
ELECTRICAL ENGINEER
"LICENSE EXPIRES 11-30-2013"

STATE OF ILLINOIS
DEPARTMENT OF TRANSPORTATION
DIVISION OF HIGHWAYS

APPROVED October 18, 2012
VILLAGE OF GLENVIEW

PASSED November 14, 2012
C.S. Hart
DISTRICT 1 ENGINEER OF LOCAL ROADS AND STREETS

RELEASING FOR BID BASED ON LIMITED REVIEW November 15 2012
DEPUTY DIRECTOR OF HIGHWAYS, REGION 1 ENGINEER

PRINTED BY THE AUTHORITY OF THE STATE OF ILLINOIS

CONTRACT NO. 63756

B&W PROJECT NO.: 110025-12 DATE: 10-12-12

PROGRAM AND OFFICE ENGINEER: CHARLES F. RIDDLE, P.E. (847)705-4406 SCHAUMBURG, IL

COPYRIGHT © 2012 BY BAXTER & WOODMAN, INC. STATE OF ILLINOIS - PROFESSIONAL ENGINEER LICENSE NO. 184-000282 EXPIRES 4/30/2013 PROPERTY OF BAXTER & WOODMAN