

PART OF THE NORTHWEST AND SOUTHWEST QUARTER OF SECTION 27 & PART OF THE NORTHEAST & SOUTHWEST QUARTER OF SECTION 28, ALL IN TWP. 37 N., R. 11 E. OF THE 3RD. P.M., IN COOK COUNTY, ILLINOIS.

LEGEND

SECTION CORNER: 9 10 16 15
 QUARTER CORNER: 16 15

SECTION LINE
 QUARTER SECTION LINE
 QUARTER, QUARTER SECTION LINE
 PLATTED LOT LINES
 PROPERTY (DEED) LINE
 APPARENT PROPERTY LINE
 EXISTING CENTERLINE
 PROPOSED CENTERLINE
 EXISTING RIGHT OF WAY LINE
 PROPOSED RIGHT OF WAY LINE
 PROPOSED EASEMENT

MEASURED DIMENSION: 129.32'
 COMPUTED DIMENSION: 129.32' (COMP)
 RECORDED DIMENSION: (129.32')

EXISTING BUILDING

CONC = CONCRETE
 HMA = HOT MIX ASPHALT
 LHT = LIGHT
 MH = MANHOLE
 PP = POWER POLE
 PEDC = CABLE PEDESTAL
 PETRO = PETROLEUM
 TRANS = TRANSFORMER
 VB = VALVE BOX

IRON PIPE OR ROD FOUND
 CUT CROSS FOUND OR SET

TI, T2, T3: THESE STAKES REFERENCE FOUND OR SET MONUMENTATION. SET 5/8 INCH IRON ROD FLUSH WITH GROUND TO TIE FOUND IRON STAKE IDENTIFIED BY COLORED PLASTIC CAP BEARING SURVEYORS REGISTRATION NUMBER.

BT1, BT2, BT3: THESE STAKES, IN CULTIVATED AREAS, REFERENCE FOUND OR SET MONUMENTATION. BURIED 5/8 INCH IRON ROD 20 INCHES BELOW GROUND TO TIE FOUND IRON STAKE. IDENTIFIED BY COLORED PLASTIC CAP BEARING SURVEYORS REGISTRATION NUMBER.

STAKING OF PROPOSED RIGHT OF WAY. SET DIVISION OF HIGHWAYS SURVEY MARKER TO MONUMENT THE POSITION SHOWN. IDENTIFIED BY INSCRIPTION DATA AND SURVEYORS REGISTRATION NUMBER.

STAKING OF PROPOSED RIGHT OF WAY IN CULTIVATED AREAS. BURIED 5/8 INCH METAL ROD 20 INCHES BELOW GROUND TO MARK FUTURE SURVEY MARKER POSITION IDENTIFIED BY COLORED PLASTIC CAP BEARING SURVEYORS REGISTRATION NUMBER.

PERMANENT SURVEY MARKER, I.D.O.T. STANDARD 2135 (TO BE SET BY OTHERS)

RIGHT OF WAY STAKING PROPOSED TO BE SET

GRAPHIC SCALE: 1" = 200'

DATE	BY
DRAWN	05/04/2011 SDS
APPROVED	05/04/2011 DAG
REVISED	05/08/2012 JDC

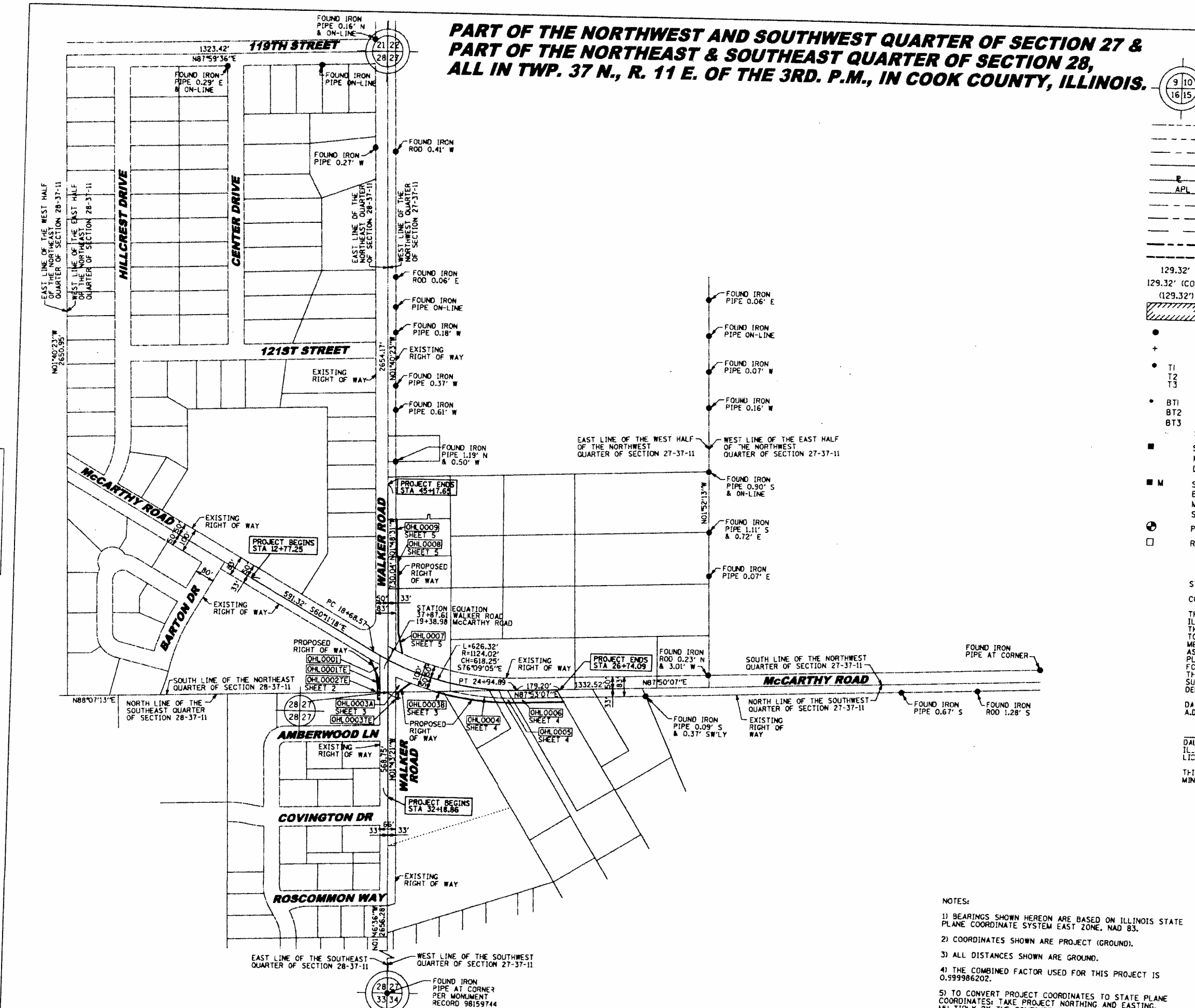

STATE OF ILLINOIS)
 COUNTY OF COOK)

THIS IS TO CERTIFY THAT WE, MACKIE CONSULTANTS, LLC, AN ILLINOIS PROFESSIONAL DESIGN FIRM NO. 184-002694, HAVE SURVEYED THE PLAT OF HIGHWAYS SHOWN HEREON IN SECTIONS 27 AND 28, TOWNSHIP 37 NORTH, RANGE 11 EAST OF THE THIRD PRINCIPAL MERIDIAN, COOK COUNTY, THAT THE SURVEY IS TRUE AND COMPLETE AS SHOWN TO THE BEST OF MY KNOWLEDGE AND BELIEF. THAT THE PLAT CORRECTLY REPRESENTS SAID SURVEY, THAT ALL MONUMENTS FOUND AND ESTABLISHED ARE OF PERMANENT QUALITY AND OCCUPY THE POSITIONS SHOWN THEREON AND THAT THE MONUMENTS ARE SUFFICIENT TO ENABLE THE SURVEY TO BE RE-Traced, MADE FOR THE DEPARTMENT OF TRANSPORTATION, STATE OF ILLINOIS.

DATED AT ROSEMONT, ILLINOIS THIS _____ DAY OF _____, 20____ A.D.

RECEIVED
 DALE A. GRAY
 ILLINOIS PROFESSIONAL LAND SURVEYOR NO. 035-003057
 LICENSE EXPIRES: NOVEMBER 30, 2012
 JUN 05 2012
 PLATS & LEGALS

Mackie Consultants, LLC
 9575 W. Higgins Road, Suite 500
 Rosemont, IL 60018
 (847)896-1400
 www.mackieconsult.com

PLAT OF HIGHWAYS
 STATE OF ILLINOIS
 DEPARTMENT OF TRANSPORTATION
 MCCARTHY ROAD

SECTION: AT WALKER ROAD COUNTY: COOK
 PROJECT: MCCARTHY ROAD JOB NO.: R-90-012-10
 STATION: N/A TO STATION: N/A
 SCALE: 1"= 200' SHEET 6 OF 7

BUREAU OF LAND ACQUISITION
 201 WEST CENTER COURT
 SCHAUMBURG, ILLINOIS 60196

- NOTES:
- 1) BEARINGS SHOWN HEREON ARE BASED ON ILLINOIS STATE PLANE COORDINATE SYSTEM EAST ZONE, NAD 83.
 - 2) COORDINATES SHOWN ARE PROJECT (GROUND).
 - 3) ALL DISTANCES SHOWN ARE GROUND.
 - 4) THE COMBINED FACTOR USED FOR THIS PROJECT IS 0.999986202.
 - 5) TO CONVERT PROJECT COORDINATES TO STATE PLANE COORDINATES: TAKE PROJECT NORTING AND EASTING, MULTIPLY BY THE COMBINED FACTOR.