

PART OF THE NORTHWEST AND SOUTHWEST QUARTER OF SECTION 27 & PART OF THE NORTHEAST & SOUTHWEST QUARTER OF SECTION 28, ALL IN TWP. 37 N., R. 11 E. OF THE 3RD. P.M., IN COOK COUNTY, ILLINOIS.

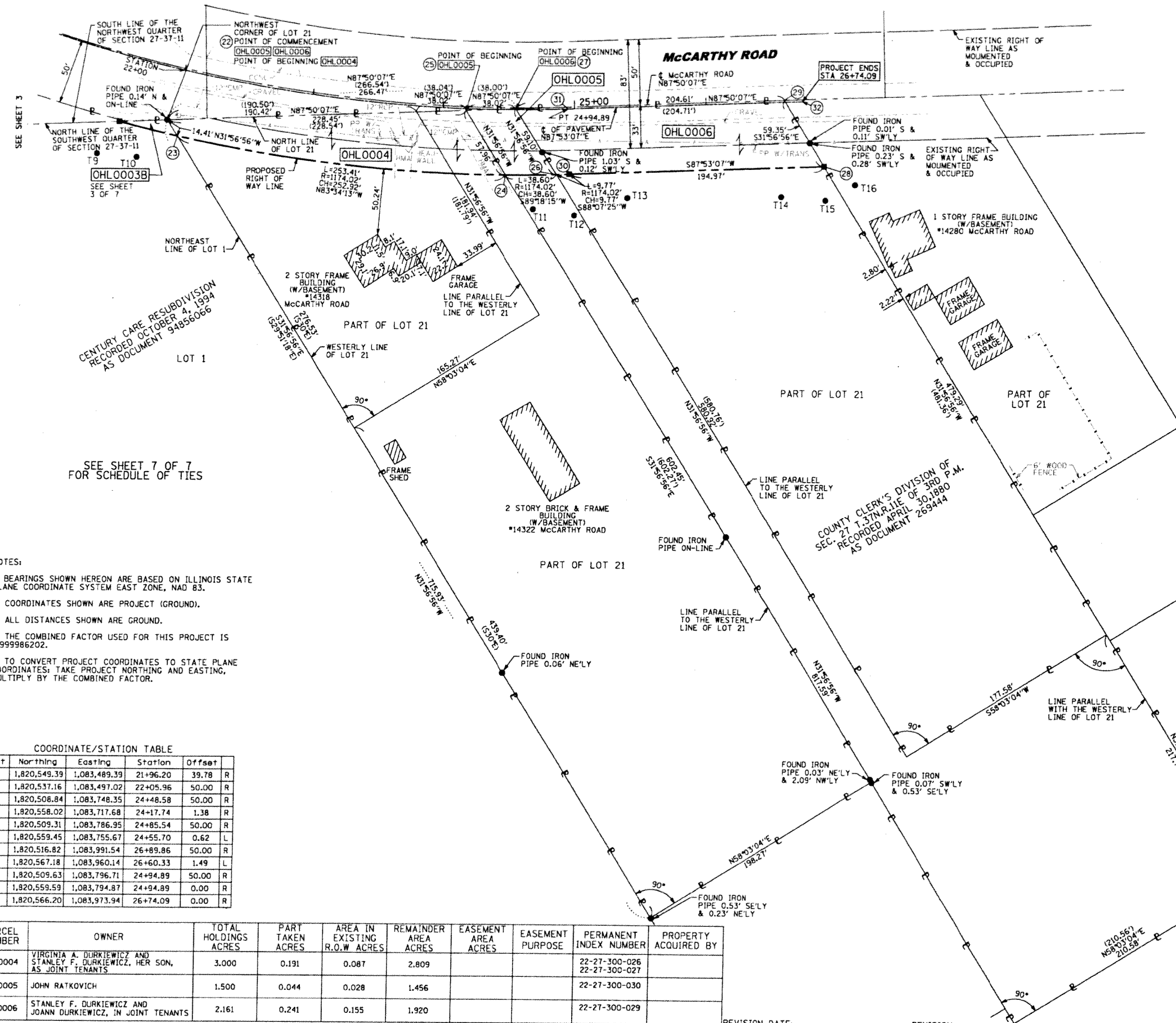
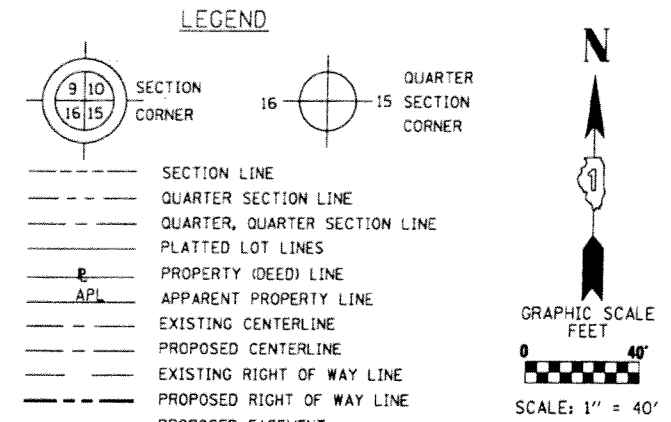

BY	DATE	SDS	DAG
DRAWN	06/04/2011	SDS	DAG
APPROVED	06/04/2011	DAG	DAG
REVISED	07/02/2012	DAG	DAG

SEE SHEET 7 OF 7 FOR SCHEDULE OF TIES

- NOTES:
- 1) BEARINGS SHOWN HEREON ARE BASED ON ILLINOIS STATE PLANE COORDINATE SYSTEM EAST ZONE, NAD 83.
 - 2) COORDINATES SHOWN ARE PROJECT (GROUND).
 - 3) ALL DISTANCES SHOWN ARE GROUND.
 - 4) THE COMBINED FACTOR USED FOR THIS PROJECT IS 0.999986202.
 - 5) TO CONVERT PROJECT COORDINATES TO STATE PLANE COORDINATES, TAKE PROJECT NORTHING AND EASTING, MULTIPLY BY THE COMBINED FACTOR.

COORDINATE/STATION TABLE

Point	Northing	Easting	Station	Offset	
22	1,820,549.39	1,083,489.39	21+96.20	39.78	R
23	1,820,537.16	1,083,497.02	22+05.96	50.00	R
24	1,820,508.84	1,083,748.35	24+48.58	50.00	R
25	1,820,558.02	1,083,717.68	24+17.74	1.38	R
26	1,820,509.31	1,083,786.95	24+85.54	50.00	R
27	1,820,559.45	1,083,755.67	24+55.70	0.62	L
28	1,820,516.82	1,083,991.54	26+89.86	50.00	R
29	1,820,567.18	1,083,960.14	26+60.33	1.49	L
30	1,820,509.63	1,083,796.71	24+94.89	50.00	R
31	1,820,559.59	1,083,794.87	24+94.89	0.00	R
32	1,820,566.20	1,083,973.94	26+74.09	0.00	R

PARCEL NUMBER	OWNER	TOTAL HOLDINGS ACRES	PART TAKEN ACRES	AREA IN EXISTING R.O.W ACRES	REMAINDER AREA ACRES	EASEMENT AREA ACRES	EASEMENT PURPOSE	PERMANENT INDEX NUMBER	PROPERTY ACQUIRED BY
OH.L0004	VIRGINIA A. DURKIEWICZ AND STANLEY F. DURKIEWICZ, HER SON, AS JOINT TENANTS	3.000	0.191	0.087	2.809			22-27-300-026 22-27-300-027	
OH.L0005	JOHN RATKOVICH	1.500	0.044	0.028	1.456			22-27-300-030	
OH.L0006	STANLEY F. DURKIEWICZ AND JOANN DURKIEWICZ, IN JOINT TENANTS	2.161	0.241	0.155	1.920			22-27-300-029	

STATE OF ILLINOIS)
COUNTY OF COOK)

THIS IS TO CERTIFY THAT WE, MACKIE CONSULTANTS, LLC, AN ILLINOIS PROFESSIONAL DESIGN FIRM NO. 184-002694, HAVE SURVEYED THE PLAT OF HIGHWAYS SHOWN HEREON IN SECTIONS 27 AND 28, TOWNSHIP 37 NORTH, RANGE 11 EAST OF THE THIRD PRINCIPAL MERIDIAN, COOK COUNTY, THAT THE SURVEY IS TRUE AND COMPLETE AS SHOWN TO THE BEST OF MY KNOWLEDGE AND BELIEF, THAT THE PLAT CORRECTLY REPRESENTS SAID SURVEY, THAT ALL MONUMENTS FOUND AND ESTABLISHED ARE OF PERMANENT QUALITY AND OCCUPY THE POSITIONS SHOWN THEREON AND THAT THE MONUMENTS ARE SUFFICIENT TO ENABLE THE SURVEY TO BE RETRACED, MADE FOR THE DEPARTMENT OF TRANSPORTATION, STATE OF ILLINOIS.

DATED AT ROSEMONT, ILLINOIS THIS _____ DAY OF _____, 20____ A.D.

RECEIVED
JUL 09 2012
PLATS & LEGALS

DALE A. GRAY
ILLINOIS PROFESSIONAL LAND SURVEYOR NO. 035-003057
LICENSE EXPIRES: NOVEMBER 30, 2012

THIS PROFESSIONAL SERVICE CONFORMS TO THE CURRENT ILLINOIS MINIMUM STANDARDS FOR A BOUNDARY SURVEY.

Mackie Consultants, LLC
9575 W. Higgins Road, Suite 500
Rosemont, IL 60018
(847)896-1400
www.mackieconsult.com

PLAT OF HIGHWAYS
STATE OF ILLINOIS
DEPARTMENT OF TRANSPORTATION
McCARTHY ROAD

SECTION: AT WALKER ROAD COUNTY: COOK
PROJECT: McCARTHY ROAD JOB NO.: R-90-012-10
STATION: 22+00 TO STATION: 26+74.09
SCALE: 1"= 40' SHEET 4 OF 7

BUREAU OF LAND ACQUISITION
201 WEST CENTER COURT
SCHAUMBURG, ILLINOIS 60196

M:\992\Survey\Existing of Highway-0401